

WME Yates LLC
2653 S Cook St
Denver, CO 80210
(303) 507-4545

Date: 4/22/2022
Prepared by: Broc Lueth
Wellbore: Current
Lease: Schlachter
Well Number: 943-22-44
API: 05-095-06130-
Location: SESE, Sec. 22 T9N-R43W 6th PM
Field: Amherst
County: Phillips
State: Colorado

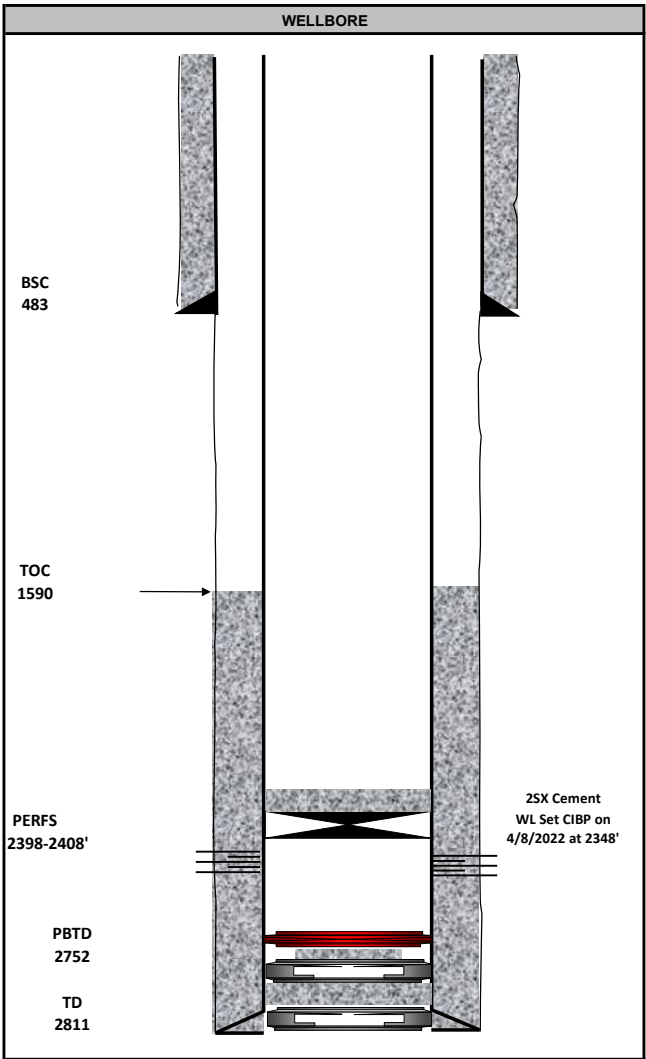

Well Profile				Cement	
Interval	Hole Size	Casing	Cement Top	Base	Cement Description
G.L. - 483'	9-7/8"	7" 17#	0	483"	205sx
483' - 2790'	6-1/4"	4-1/2" 11.6#	1590	2790	100sx