

SITE SAFETY AND EMERGENCY ACTION PLAN

Verdad Resources LLC



1125 17th Street, Suite 550

Denver, CO 80202

Fawn 2734-2833

Address: 2001 CR 45

WELD COUNTY, COLORADO

Proposed Spud Date: 3rd Quarter

2023

Table of Contents

| | |
|--|----|
| SECTION 1 – APPROVAL SIGNATURES | 1 |
| SECTION 2 – SITE ADDRESS AND DIRECTIONS | 2 |
| a) Directions:..... | 2 |
| b) Ingress and egress information: | 2 |
| c) Physical Address and GPS coordinates | 2 |
| d) Emergency Evacuation/Muster Assembly point(s) | 2 |
| SECTION 3 – LIST OF EMERGENCY CONTACTS..... | 3 |
| a) Energy Company | 3 |
| b) Energy Company Community/Media Relations | 3 |
| c) First Responders (Fire, EMS, HazMat) | 3 |
| d) Local, State, and Federal Contacts..... | 3 |
| e) Medical Facilities (<i>Nearest locations to site</i>) | 4 |
| f) Spill Response Organization (<i>Contracted</i>) | 4 |
| g) Loss of Well Control..... | 4 |
| h) Railroad Emergency Response (<i>if applicable</i>)..... | 4 |
| i) Mutual-Aid – | 4 |
| SECTION – 4 SITE SPECIFIC INFORMATION | 5 |
| a) Site Description..... | 5 |
| b) Nearby Schools, High Occupancy Buildings, Waterways..... | 5 |
| c) Site Safety Requirements and General Safety Information..... | 5 |
| d) Safety Data Sheets (SDS) | 5 |
| e) Equipment List | 6 |
| f) Chemicals stored on-site (BBLs and Gallons)..... | 6 |
| SECTION 5 – MAPS AND DRAWINGS | 8 |
| i.) Project Area Map - 250', 500', 1,000' Buffer | 8 |
| ii.) Project Location Access Map and Muster Point | 10 |
| iii.) Haul Route Map | 12 |
| iv.) 2500 Foot Buffer Area Map | 14 |
| SECTION 6 – SPILL RESPONSE AND CLEAN-UP..... | 16 |
| a) Spill Response | 16 |
| b) Spill Reporting..... | 16 |
| SECTION 7 – REPORTABLE QUANTITIES..... | 18 |
| a) Reportable Quantities | 18 |
| b. Reportable Requirements..... | 18 |
| SECTION 8 – EVACUATION INFORMATION..... | 18 |
| a. Evacuation Plan Procedures (public) | 18 |
| SECTION – 9 TRAINING AND EXERCISES | 19 |
| SECTION – 10 COORDINATION WITH FIRST RESPONDERS | 19 |
| SECTION – 11 Plan Review and Update Procedures..... | 19 |

SECTION 1 – APPROVAL SIGNATURES

Instructions: Company Representative to sign with concurrence review by local Fire District in alignment with COGCC FORM 2 A and Rule 602. J Emergency Response Plan, Guidance Plan Element 2.

| Verdad Resources LLC | | | |
|---------------------------------|-------------------------|--------------------|-----------|
| Name | Signature | Title | Date |
| Heather Mitchell | <i>Heather Mitchell</i> | Regulatory Manager | 1/05/2022 |
| | | | |
| Fire District | | | |
| Name | Signature | Title | Date |
| Hudson Fire Protection District | | | |

Weld County Office of Emergency Management

Digitally Signed

| |
|--|
| |
|--|

SECTION 2 – SITE ADDRESS AND DIRECTIONS

a) Directions:

Beginning at the intersection of Interstate Highway I-76 and Weld County Road 2. Then east on WCR 2 for 3.9 miles to the intersection of WCR 2 and WCR 45. Then turn north (left) on WCR 45 for 2 miles to the beginning of the lease road. Follow lease road west to the second location.

b) Ingress and egress information:

All traffic into and out of Fawn 2734-2833 will check-in and check-out with security. All ingress and egress routes will be clearly identified and kept clear from parked/staged vehicles at all times.

c) Physical Address and GPS coordinates

- **API#** – Pending COGCC Permit Approval
- **Legal Description** – S/2 Sec 22 T1N-R65W 6th PM
- **Address** - 2001 CR 45
- **Town, CO, Zip** – Weld County, Colorado 80642
- **Lat/Long:** Lat: 40.0303245° Long: -104.6511325°

d) Emergency Evacuation/Muster Assembly point(s)

For incidents where remaining in a particular area could pose a hazard to personnel onsite, such as a fire or hazardous material release, evacuation may be required to ensure the safety of onsite personnel. In the event of an emergency, site personnel will initially be evacuated to pre-designated muster assembly points.

- The Muster assembly points are identified on Project Location Access Map and Muster Point(s) in this plan, and noted on the site-specific TRP.
- The Muster assembly points will be identified during all site safety briefings for visitors, employees, and contract personnel.
- **Sign-In Sheets:** During drilling and completion activities all employees and approved visitors to the **Fawn 2734-2833 and S/2 Sec 22 T1N-R65W** will be required to enter through a manned security checkpoint. Upon checking in, employees and visitors will be provided a detailed safety briefing of current operations, all safety precautions that must be adhered to, and the site emergency evacuation plan. In addition, all personnel who enter the location must sign-out upon their departure. Security or Supervisory personnel are required to account for all persons entering or leaving during active operations and in the event of an incident.
- Once drilling and completion activities are finalized, the site will transition to its production phase and no unauthorized personnel will be allowed on location without first contacting a company representative.

SECTION 3 – LIST OF EMERGENCY CONTACTS

a) Energy Company

| Name | Office Phone | Emergency/Cell |
|---|---------------------|-----------------------|
| Verdad Resources 1125 17 TH St., Suite 550 Denver CO 80202 | 720-845-6907 | 1-800-980-2927 |
| Field Office and Address | NA | 1-800-980-2927 |
| Energy Company EHS on-call Emergency Number | 1-800-980-2927 | 1-800-980-2927 |
| Superintendent, Randy Jakel | 720-845-6912 | 970-381-7155 |
| Director of Operations, Justin Pivik | 720-845-6915 | 303-653-6457 |
| Director of EHS&R, Mike Cugnetti | 720-845-6901 | 303-704-8856 |

b) Energy Company Community/Media Relations

| Name | Office Phone | Cell Phone |
|------------------|---------------------|-------------------|
| Heather Mitchell | 720-845-6917 | |
| Allison Schieber | 720-845-6909 | |

c) First Responders (Fire, EMS, HazMat)

| Name | Emergency Number | Non-Emergency Number |
|---|-------------------------|-----------------------------|
| *All emergency notifications require notification to 911 first | | |
| Hudson Fire Protection District | 911 | 303-536-0161 |
| Weld County Sheriff | 911 | 970-356-4015 |
| Colorado State Highway Patrol | 911 | 970-506-4999 |
| Hudson Police Department | 911 | 303-536-9311 |

d) Local, State, and Federal Contacts

| Name | Emergency Number | Non-Emergency Number |
|---|-------------------------|-----------------------------|
| Weld County Oil and Gas Energy Department | none | 970-400-3580 |
| Weld County Office of Emergency Management | 911 | 970-304-6540 |
| COGCC | none | 303-894-2100 |

| | | |
|---------------------------|--------------|--------------|
| CDPHE | none | 877-518-5608 |
| Colorado Parks & Wildlife | none | 303-291-7227 |
| National Response Center | 800-424-8802 | none |

e) **Medical Facilities** *(Nearest locations to site)*

| Name | Office Phone |
|--|--------------|
| Northern Colorado Medical Center | 970-352-4121 |
| Medical Center of the Rockies | 970-624-2500 |
| Northern Colorado Medical Facility (Burn Unit) | 970-810-4121 |

f) **Spill Response Organization** *(Contracted)*

| Name | 24/7 Emergency Number | Non-Emergency Number |
|---|-----------------------|----------------------|
| Custom Environmental Services, Inc. (CES) | 1-800-310-7445 | 303-423.9949 |
| | | |

g) **Loss of Well Control**

| Name | 24/7 Emergency Number | Non-Emergency Number |
|--|-----------------------|----------------------|
| Wild Well Control, Inc. (Contracted Well Specialist) | | 281-353-5481 |
| | | |

h) **Railroad Emergency Response** *(if applicable)*

| Name | 24/7 Emergency Number |
|------|-----------------------|
| BNSF | 800-832-5452 |

i) **Mutual-Aid –**

All mutual-aid coordination within Weld County will be in accordance with the current Weld County Fire Chiefs Association Mutual-Aid Agreement. In addition, due to the size of Weld County and the large number of Fire Departments that make up the Weld County Fire Chiefs Association's, Mutual-Aid may be a mixture of full-time, combination, and volunteer FD resources responding to an incident at **Fawn 2734-2833 and S/2 Sec 22 T1S R65W.**

SECTION – 4 SITE SPECIFIC INFORMATION

a) Site Description

The **Fawn 2734-2833 and S/2 Sec 22 T1S R65W** Pad is an Verdad Resources oil and gas production facility that will have fourteen (14) horizontal oil and gas wells along with Two (2) 400-barrel crude oil storage tanks and eight (8) 400 barrel produced water tanks located inside a lined secondary containment structure.

As part of the Weld County 1041 WOGLA permit process, the following sections of County Code address site layout, site drawings, and identify any sensitive areas and discuss any mitigation measures needed.

- Sec. 21-5-312 – Comprehensive Development Plans (CDPs)
- Section 21-5-320 – Application requirements for 1041 WOGLA Permit

b) Nearby Schools, High Occupancy Buildings, Waterways

- Schools - None within 2500' of location.
- High Occupancy Buildings - None within 2500' of location.
- Waterways - Approximately 70' from location to the Northeast is the Denver Hudson Canal

c) Site Safety Requirements and General Safety Information

The minimum personal protective equipment (PPE) to enter any Verdad Resources production location includes hard hat, safety glasses, safety toe boots, fire resistant clothing (FRC), and a 4-gas personal monitor. All contractors and visitors are responsible for providing their employees with the appropriate training on and use of PPE while on Verdad Resources locations. In addition, all contract personnel entering an Verdad Resources location to perform work must understand and abide by Verdad Resources contractor expectations relating to environmental, health, and safety requirements.

The primary hazards that any person must be aware of while on an Verdad Resources production location include, but are not limited to, the potential for release of hydrocarbon gases and/or liquids from production equipment/tanks, heavy truck and equipment traffic, loud noise, high pressures, and the potential for a flash fire. These hazards can vary depending on the work being performed.

d) Safety Data Sheets (SDS)

- **SDS:** Depending on the operations taking place on location, chemicals stored on-site may vary. In accordance with 49 CFR 1910.1200, Safety Data Sheets (SDS) will be made available for site personnel performing work and for first responders in a centralized location onsite.

e) **Equipment List**

| Item Description | Quantity |
|-----------------------------------|----------|
| Horizontal oil and gas wells | 14 |
| 400-barrel crude oil storage tank | 2 |
| 400-barrel produced water | 8 |
| VRUs | 4 |
| Heater Treater | 2 |
| Instrument Air Compressor | 1 |
| LP Test Units | 2 |
| HP Bulk Units | 2 |
| Surge Vessels | 2 |
| LACT Units | 3 |
| ECD | 1 |

f) **Chemicals stored on-site (BBLs and Gallons)**

| Operations | Chemicals | Volume | Units |
|-----------------|-------------------------|-------------|-------|
| Drilling | | | |
| | Calcium Chloride Powder | | |
| | Claytone II | 50 lbs/each | 64 |
| | Dynafiber | 25 lbs/bags | 45 |
| | GSX-509-08 | 50 lbs/bags | 80 |
| | Ice Melt | 50 lbs/bags | 30 |
| | Lime (Hydrated) | 50 lbs/bags | 500 |
| | Newcarb F 325 | 50 lbs/bags | 50 |
| | Newwate | 100 lbs/fbg | 480 |
| | Oil Dry | 25 lbs/bags | 40 |
| | Opti Drill | Bbl | 1 |
| | Optivert | 55 gal/drm | 12 |
| | Rigwash | 55 gal/drm | 1 |
| | Terocoat | 55 gal/drm | 8 |
| | VP-Plus | 275 gal | 4 |
| | VP-Wet | 55 gal/drm | 4 |

| Completions | | | |
|-------------|----------------------------------|-----------|---------------|
| | HYDROCHLORIC ACID | 8000 Gal | |
| | FRICTION REDUCER | 7000 Gal | |
| | CLAY STABILIZER | 6200 Gal | |
| | SURFACTANT | 6200 Gal | |
| | SODIUM HYPOCHLORITE | 8000 Gal | |
| | BIOCIDE | 6200 Gal | |
| Coil | | | |
| | Diesel Storage Tanks | 2700 Gal | Tanks |
| | Drillout Water (Biocide/PR/lube) | 1250 Bbl | |
| | Pipe on Pipe Lube | 990 Gal | 3 totes |
| | Blue Dye | 10 Gal | 5 buckets |
| | Gel | 10 Gal | 5 buckets |
| | Foamer | 10 Gal | 5 buckets |
| | Dry Friction Reducer | 2 pallets | 70 bags (55#) |
| | Liquid Friction Reducer | 330 Gal | 1 tote |
| | Dry Biocide | 105 bags | 3 buckets |
| Flowback | | | |
| | None | | |
| Production | | | |
| | Oil | 400 bbls | 2 Tanks |
| | Water | 400 bbls | 8 Tanks |

SECTION 5 – MAPS AND DRAWINGS

- i.) Project Area Map - 250', 500', 1,000' Buffer**

NOTIFICATIONS

Verdad 24-Hour Hotline
800-980-2927
National Response Center
800-424-8802
Colorado Department of Natural Resources
303-866-3311
EPA Region VIII
303-312-6312
Weld County Communications
911
Weld County OEM
970-350-9600
Colorado Oil and Gas Conservation Commission
303-894-2100
Colorado Department of Public Health and Environment
877-518-5608
Hudson Fire Protection District
303-536-0161

CRITICAL RECEPTORS

1. Entrance

3. Oil & Gas Well

5. Water Well

7. Building/Shed

9. Residence

11. Residence

13. Residence

15. Pond
2. Residence

4. Tanks

6. Oil and Gas Wells

8. Water Well

10. Water Well

12. Water Well

14. Sequine Reservoir

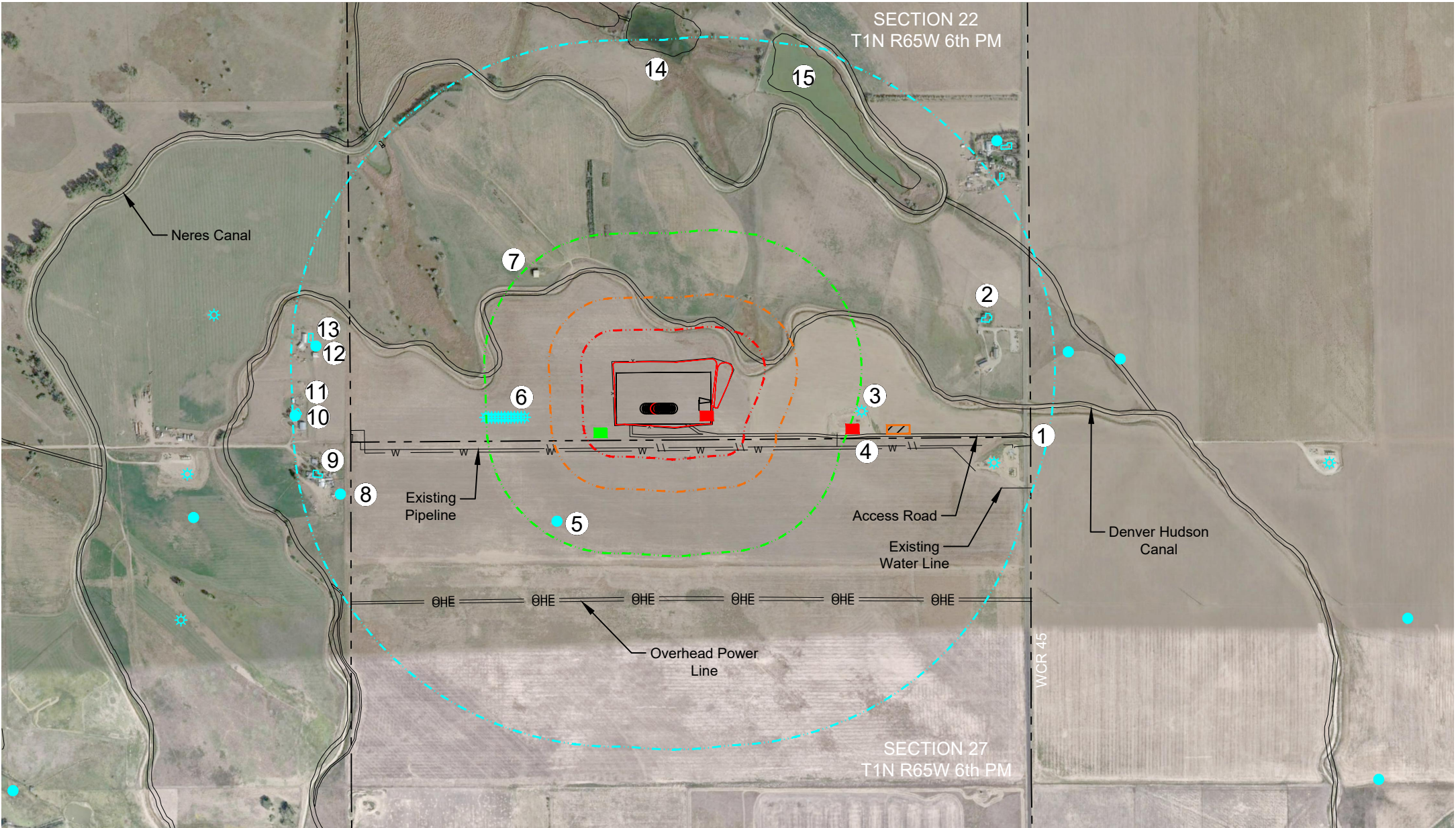

LEGEND

- STAGING AREA
- MUSTER POINT
- PROPOSED TANK BATTERY
- PROPOSED DISTURBANCE AREA
- 250' HOT ZONE
- 500' WARM ZONE
- 1000' COLD ZONE
- 2500' ERG ZONE
- EXISTING PIPELINE
- SECTION LINE
- FENCE LINE
- WATER WELLS
- PROPOSED WELLS
- EXISTING WELLS
- WINDSOCK

SCALE: 1" = 1000'

0' 500' 1000'

TOPOGRAPHIC

LOYALTY INNOVATION LEGACY

520 Stacy Court Ste B, Lafayette, CO 80026

303.666.0379 www.topographic.com

| | | | |
|------------------|------------|-------------|-----|
| VERDAD RESOURCES | | | |
| FAWN 2734 | | | |
| FAWN 2833 | | | |
| FIELD | 05/06/2021 | DRAFT | SW |
| REV 1 | 11/09/2021 | CHECK | ZAK |
| SHEET : 1 OF 1 | | JOB: 141441 | |

NOTES
This tactical response plan is a reference tool and is intended to provide guidance during an actual event or exercise. Placement of resources may need to be adjusted according to the environmental variables. It is the responsibility of the emergency response personnel to be trained in response and to be able to make adjustments to the report as needed. Publicly available data sources have been independently verified by Topographic Land Surveyors.

RESPONSE OBJECTIVES
Ensure safety of the public, first responders, Verdad employees, and contractors. Minimize the impact to the environment and local community. Contain and recover released products to the extend possible.

TACTICAL RESPONSE PLAN
S/2, SECTION 22 T1N R65W 6TH PM
WELD COUNTY, COLORADO

ii.) Project Location Access Map and Muster Point

DRIVING DIRECTIONS:

FROM THE INTERSECTION OF INTERSTATE HIGHWAY 76 AND COUNTY ROAD 2, EAST ON COUNTY ROAD 2 FOR 3.9 MILES (CROSSING BEEBE SEEP CANAL AT 0.3 MILES, E. BURLINGTON DITCH AT 0.9 MILES, E. BURLINGTON DITCH AT 1.2 MILES, DRAINAGE AREA AT 1.4 MILES, E. BURLINGTON DITCH AT 1.5 MILES, NERES CANAL AT 1.7 MILES, DENVER HUDSON CANAL AT 2.2 MILES,) THEN NORTH ON CR 45 FOR 2.0 MILES

BEGIN HAUL ROUTE:

THEN TURN WEST (LEFT) ON THE EXISTING VERDAD GRAVEL ACCESS ROAD;
CONTINUE WEST 0.5 MILE TO THE SITE ON THE RIGHT.

NOTES:

1. THE DEPICTED HAUL ROUTE DOES NOT PASS ANY SCHOOL FACILITY, FUTURE SCHOOL FACILITIES, NOR CHILD CARE CENTERS.
2. WE ARE NOT CROSSING ANY BEST MAINTENANCE PRACTICE FEATURES, OR CULVERTS AT THE TIME OF THIS SURVEY ON THE GROUND.
3. ALL HIGH PRIORITY HABITAT, FLOODPLAIN, WATER WELL, OIL AND GAS WELL INFORMATION SHOWN ON THIS PAGE ARE COGCC DATA ONLY (LAST ACCESSED NOVEMBER 11, 2021)

EXISTING GRAVEL ACCESS ROAD: 2670'±

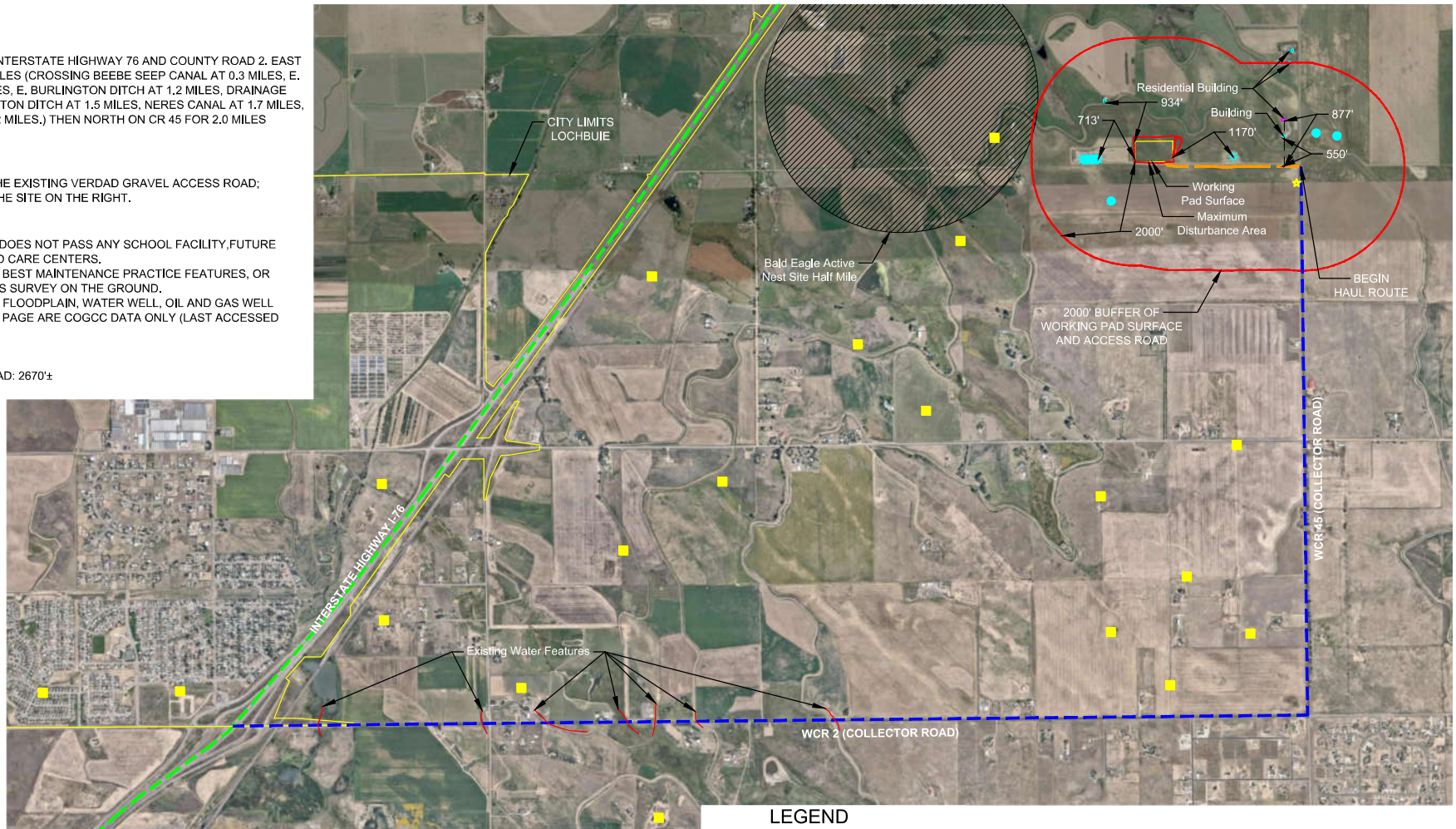

SCALE: 1" = 2000'
0' 1000' 2000'



VERDAD RESOURCES
FAWN 2734
FAWN 2833

| | | | |
|--------|------------|-------|--------|
| FIELD | 05/06/2021 | DRAFT | SW |
| REV 4 | 01/07/2022 | CHECK | ZAK |
| SHEET: | 1 OF 1 | JOB: | 141441 |

LEGEND

- HAUL ROUTE / EXISTING ACCESS
- WELD COUNTY COLLECTOR
- STATE OR COUNTY CONTROLLED HIGHWAY
- CITY LIMITS HUDSON
- CITY LIMITS LOCHBUIE
- RESIDENTIAL HOUSE
- BUILDING / BARN
- WATER FEATURE
- EXISTING GAS/OIL FACILITY
- BALD EAGLE ACTIVE NEST SITE HALF MILE
- OIL / GAS WELL
- WATER WELL
- FACILITY/ TANK BATTERY
- PITS

ACCESS ROAD MAP
TO A LOCATION IN
S/2, SECTION 22 T1N R65W 6TH PM
WELD COUNTY, COLORADO

iii.) Haul Route Map

NOTIFICATIONS

Verdad 24-Hour Hotline
800-980-2927
National Response Center
800-424-8802
Colorado Department of Natural Resources
303-866-3311
EPA Region VIII
303-312-6312
Weld County Communications
911
Weld County OEM
970-350-9600
Colorado Oil and Gas Conservation Commission
303-894-2100
Colorado Department of Public Health and Environment
877-518-5608
Hudson Fire Protection District
303-536-0161

CRITICAL RECEPTORS

1. Entrance

3. Oil & Gas Well

5. Water Well

7. Building/Shed

9. Residence

11. Residence

13. Residence

15. Pond
2. Residence

4. Tanks

6. Oil and Gas Wells

8. Water Well

10. Water Well

12. Water Well

14. Sequine Reservoir

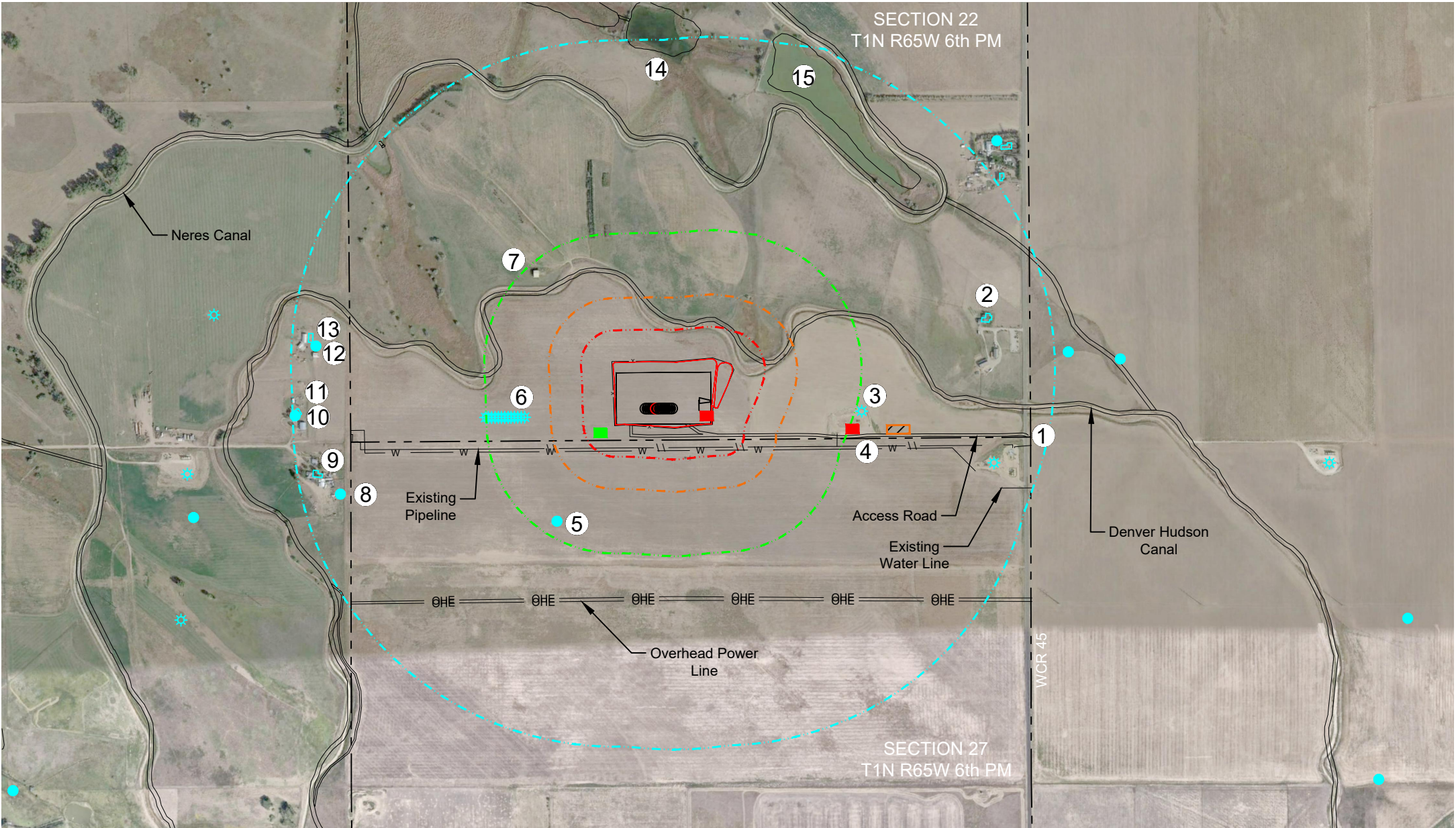

LEGEND

- STAGING AREA
- MUSTER POINT
- PROPOSED TANK BATTERY
- PROPOSED DISTURBANCE AREA
- 250' HOT ZONE
- 500' WARM ZONE
- 1000' COLD ZONE
- 2500' ERG ZONE
- EXISTING PIPELINE
- SECTION LINE
- FENCE LINE
- WATER WELLS
- PROPOSED WELLS
- EXISTING WELLS
- WINDSOCK

NOTES

This tactical response plan is a reference tool and is intended to provide guidance during an actual event or exercise. Placement of resources may need to be adjusted according to the environmental variables. It is the responsibility of the emergency response personnel to be trained in response and to be able to make adjustments to the report as needed. Publicly available data sources have been independently verified by Topographic Land Surveyors.

RESPONSE OBJECTIVES

Ensure safety of the public, first responders, Verdad employees, and contractors. Minimize the impact to the environment and local community. Contain and recover released products to the extend possible.

TACTICAL RESPONSE PLAN
S/2, SECTION 22 T1N R65W 6TH PM
WELD COUNTY, COLORADO

SCALE: 1" = 1000'

0' 500' 1000'

TOPOGRAPHIC
LOYALTY INNOVATION LEGACY

520 Stacy Court Ste B, Lafayette, CO 80026
303.666.0379 www.topographic.com

| | | | |
|------------------|------------|-------------|-----|
| VERDAD RESOURCES | | | |
| FAWN 2734 | | | |
| FAWN 2833 | | | |
| FIELD | 05/06/2021 | DRAFT | SW |
| REV 1 | 11/09/2021 | CHECK | ZAK |
| SHEET : 1 OF 1 | | JOB: 141441 | |

iv.) 2500 Foot Buffer Area Map

NOTIFICATIONS

Verdad 24-Hour Hotline
800-980-2927
National Response Center
800-424-8802
Colorado Department of Natural Resources
303-866-3311
EPA Region VIII
303-312-6312
Weld County Communications
911
Weld County OEM
970-350-9600
Colorado Oil and Gas Conservation Commission
303-894-2100
Colorado Department of Public Health and Environment
877-518-5608
Hudson Fire Protection District
303-536-0161

CRITICAL RECEPTORS

1. Entrance

3. Oil & Gas Well

5. Water Well

7. Building/Shed

9. Residence

11. Residence

13. Residence

15. Pond
2. Residence

4. Tanks

6. Oil and Gas Wells

8. Water Well

10. Water Well

12. Water Well

14. Sequine Reservoir

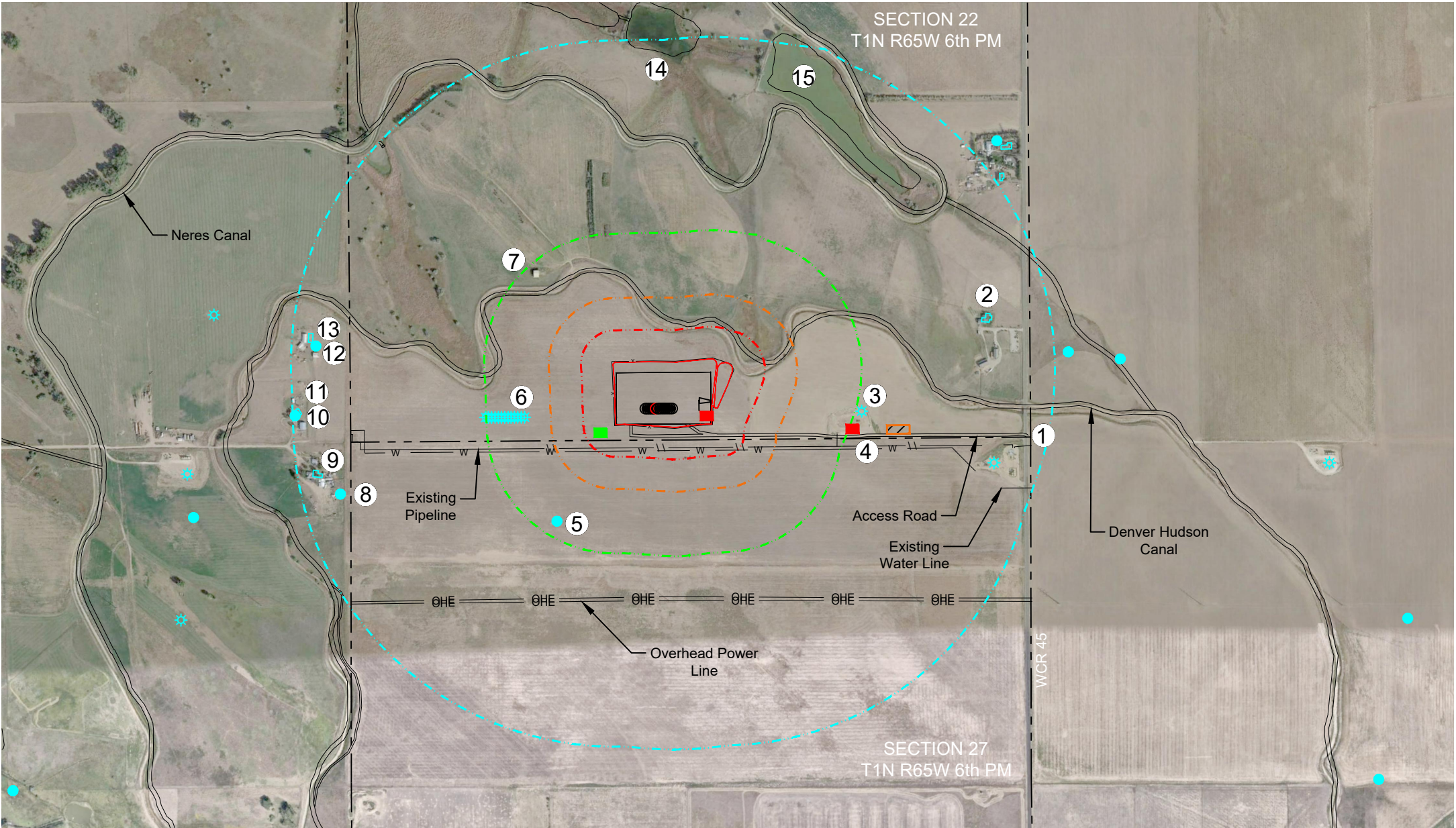

LEGEND

- STAGING AREA
- MUSTER POINT
- PROPOSED TANK BATTERY
- PROPOSED DISTURBANCE AREA
- 250' HOT ZONE
- 500' WARM ZONE
- 1000' COLD ZONE
- 2500' ERG ZONE
- EXISTING PIPELINE
- SECTION LINE
- FENCE LINE
- WATER WELLS
- PROPOSED WELLS
- EXISTING WELLS
- WINDSOCK

SCALE: 1" = 1000'
0' 500' 1000'

TOPOGRAPHIC
LOYALTY INNOVATION LEGACY
520 Stacy Court Ste B, Lafayette, CO 80026
303.666.0379 www.topographic.com

| | | | |
|------------------|------------|-------|--------|
| VERDAD RESOURCES | | | |
| FAWN 2734 | | | |
| FAWN 2833 | | | |
| FIELD | 05/06/2021 | DRAFT | SW |
| REV 1 | 11/09/2021 | CHECK | ZAK |
| SHEET : | 1 OF 1 | JOB: | 141441 |

NOTES
This tactical response plan is a reference tool and is intended to provide guidance during an actual event or exercise. Placement of resources may need to be adjusted according to the environmental variables. It is the responsibility of the emergency response personnel to be trained in response and to be able to make adjustments to the report as needed. Publicly available data sources have been independently verified by Topographic Land Surveyors.

RESPONSE OBJECTIVES
Ensure safety of the public, first responders, Verdad employees, and contractors. Minimize the impact to the environment and local community. Contain and recover released products to the extend possible.

TACTICAL RESPONSE PLAN
S/2, SECTION 22 T1N R65W 6TH PM
WELD COUNTY, COLORADO

SECTION 6 – SPILL RESPONSE AND CLEAN-UP

a) Spill Response

There are multiple types of hydrocarbons and or chemicals stored onsite which can be released/spilled during oil and gas production and exploration. Most commonly released are unrefined products such as crude oil and produced water. Refined petroleum products such as diesel, gasoline, produced oils, and motor oil spills are less common, but still equally important to mitigate. If a spill is discovered, it will be mitigated in accordance with Colorado Oil and Gas Conservation Commission (COGCC), Colorado Department of Public Health and Environment (CDPHE), and Weld County LEPC requirements.

Once a release has been discovered, it will be immediately stopped and contained if possible and is safe to do so. When containing a spill; a combination of sorbent rolls, pads, mats, socks, or containment boom may be deployed, or earthen berms will be constructed around the release to keep spilled material contained and from spreading. These materials will be provided by Verdad Resources and the contract company and available during all construction phases. During a spill, efforts will be made to minimize contact with live vegetation, nearby drainage, rivers, creeks, or streams. If the release is outside of secondary containment or poses a threat to flow off site, or impact environmentally sensitive areas, the spill response contractor will be notified for cleanup assistance, if needed, and for removal and disposal of spilled materials and contaminated areas.

In the event of a large incident requiring outside assistance/cascading resources, Verdad Resources has contracted with Custom Environmental Services (CES). CES possesses a working knowledge of oil and gas operations, emergency response and the Incident Command System (ICS). Once notified CES personnel can be on location within 2 hours.

b) Spill Reporting

The person reporting a spill may be required to supply the minimum spill assessment information to provide as a complete understanding of the incident as possible to local, state, or federal agencies if applicable. Some initial spill response actions and information that may be reported are presented below:

- A spill/release will be reported to the COGCC if released material is property of Verdad Resources and meets the COGCC reporting thresholds (see below), an example would be crude oil released from a separator or produced water from a water tank.
- A spill/release will be reported to the Weld County LEPC if released material is property of Verdad Resources and meets the COGCC reporting thresholds (see below) Mandated by Section 304 of the Emergency Planning and Community Right-To-Know Act (EPCRA).

A spill/release will be reported to the CDPHE if released material is in the custody of a third party for spills meeting CDPHE reporting thresholds or are of any size that impact or threaten to impact waters of the state, a residence or occupied structure, livestock or public byway. An example would be an oil hauler over filling a truck and spills product onto the ground next to a flowing irrigation ditch.

Spills are reportable to the COGCC and/or to Weld County LEPC in the following circumstances:

- A. the spill or release impacts or threatens to impact any waters of the state, a residence or occupied structure, livestock or a public byway;
- B. a spill or release in which 1 barrel or more is released outside of berms or other secondary containment;
- C. or any spill or release of 5 barrels or more. If the spill impacts or threatens to impact waters of the state (which include surface water, ground water and dry gullies or storm sewers leading to surface water), it must also be reported immediately to CDPHE (25-8-601 CRS). Refined Petroleum releases of 25 gallons or more.

Once a spill is determined reportable, there is a 24-hour deadline to make initial notification to the COGCC/LEPC or CDPHE depending on the product ownership. Spills/releases in the custody of Verdad Resources will be reported by a Company representative. Spills/releases in the custody of a third party will be reported by the responsible company's EHS Department to the appropriate agency and to Verdad Resources.

These regulatory guidelines will be strictly followed by Verdad Resources and any contractors operating under Verdad Resources guidance during all activities at the Fawn 2734-2833.

SECTION 7 – REPORTABLE QUANTITIES

a) Reportable Quantities

Mandated by Section 312 of the Emergency Planning and Community Right-To-Know Act (EPCRA) – also known as SARA Title III – the Tier II form captures information about the types, quantities, and locations of hazardous chemicals at a given facility. The form also lists contact information for the facility's designated emergency point-of-contact.

- Any facility that is required to maintain SDSs under the Occupational Safety and Health Administration (OSHA) 49 CFR 1910.1200 regulations for hazardous chemicals stored or used in the workplace.
- Facilities with chemicals in quantities that equal or exceed the lists of lists thresholds must report.
- Propane, benzene, propane and methane are on the lists of lists and are known to be in crude oil. In addition, diesel is on the lists of lists and may be stored on oil and gas sites during construction and development.

b. Reportable Requirements

If your facility will meet the requirements under 40 CFR Part 370, you must submit your Tier II report to the State of Colorado every year before March 1st.

These regulatory requirements will be strictly followed by Verdad Resources and any contractors operating under Verdad Resources during all activities at the Fawn 2734-2833.

SECTION 8 – EVACUATION INFORMATION

a. Evacuation Plan Procedures (public)

The procedure to be used in alerting the public in the event of an incident which could pose a threat to life or property will be arranged and coordinated with first responders and Weld County Emergency Management.

In the event of an actual emergency, the following steps will be immediately taken:

1. Verdad Resources representative will immediately notify first responders (911), to warn the public of a potential chemical exposure.
2. First responders may conduct door to door evacuation notices in addition to reverse 911 and utilizing the Integrated Public Alert and Warning System (IPAWS).
3. Verdad Resources is responsible for employees and contract personnel and will monitor essential and non-essential personnel traffic on or near the incident site.
4. General:
 - a. The area included within the radius of exposure is considered to be the zone with the maximum potential hazard, per the Emergency Response Guide (ERG). When it is determined that conditions exist which create an additional area (beyond the initial zone of maximum potential hazard) vulnerable to possible hazard, public areas in the additional hazardous area will be evacuated.
 - b. In the event of an incident, after the public areas have been evacuated and traffic stopped, it is expected that local civil authorities will have arrived and within a few hours will have assumed direction of and control of the public, including all public areas.
 - c. Verdad Resources will cooperate with these authorities to the fullest extent and will exert every effort by careful advice to such authorities to prevent panic or rumors.

Verdad Resources will dispatch appropriate personnel to the incident site as soon as possible. The company's personnel will cooperate with and provide such information to civil authorities as they might require.

SECTION – 9 TRAINING AND EXERCISES

TRAINING: Verdad Resources has annual Emergency Response plan training. Staff are trained on the Incident Command System that meets the demands of small or large emergency situations. It is a key feature of the National Incident Command System. The National Incident Management System (NIMS) guides all levels of government, nongovernmental organizations and the private sector to work together to prevent, protect against, mitigate, respond to and recover from incidents.

NIMS provides stakeholders across the whole community with the shared vocabulary, systems and processes to successfully deliver the capabilities described in the National Preparedness System. NIMS defines operational systems that guide how personnel work together during incidents.

Verdad staff train to achieve an understanding of specific roles and response actions in various emergency response scenarios, use of appropriate communication systems.

EXERCISES: Verdad conducts annual internal emergency response exercises and periodic drills on location with local emergency responders. Exercises are an important component to test an organization's response readiness, training and familiarity with various emergency response scenarios, participation and engagement with local and or state agencies, and to develop lessons learned to improve emergency response capabilities.

SECTION – 10 COORDINATION WITH FIRST RESPONDERS

- a) Verdad Resources will communicate site construction, drill spud, completion operations and Production Turn-In-Line dates to the Weld County Office of Emergency Management for coordination/communication with local first responders. These start dates will be provided a minimum of 7 business days prior to commencement or change in oil and gas development operations.
- b) In the event of an emergency requiring First Responders, Unified Command will be established between the Verdad Resources appointed company man on location and First Responders present. Unified Command post will be established based on conditions present at time of incident.
- c) Verdad Resources representative and first responders identified in this Emergency Action Plan and Tactical Response Plan have reviewed both documents and have discussed coordination efforts in the event of an emergency situation requiring first responder assistance.

SECTION – 11 Plan Review and Update Procedures

- a) Multi-year plan review and update:
This plan will be reviewed and updated annually. Verdad intends to engage with the Colorado Preparedness & Response Network to improve our ERP and this EAP and coordinate further with local emergency responders.
- b) Post incident plan review and update:
After an incident Verdad will conduct an incident review, identifying root causes, preventative actions and corrective actions. In the event that this review identifies a significant change, this ERP will be updated.

NOTIFICATIONS

Verdad 24-Hour Hotline
800-980-2927
National Response Center
800-424-8802
Colorado Department of Natural Resources
303-866-3311
EPA Region VIII
303-312-6312
Weld County Communications
911
Weld County OEM
970-350-9600
Colorado Oil and Gas Conservation Commission
303-894-2100
Colorado Department of Public Health and Environment
877-518-5608
Hudson Fire Protection District
303-536-0161

CRITICAL RECEPTORS

1. Entrance

3. Oil & Gas Well

5. Water Well

7. Building/Shed

9. Residence

11. Residence

13. Residence

15. Pond
2. Residence

4. Tanks

6. Oil and Gas Wells

8. Water Well

10. Water Well

12. Water Well

14. Sequine Reservoir

Address: 2001 CR 45

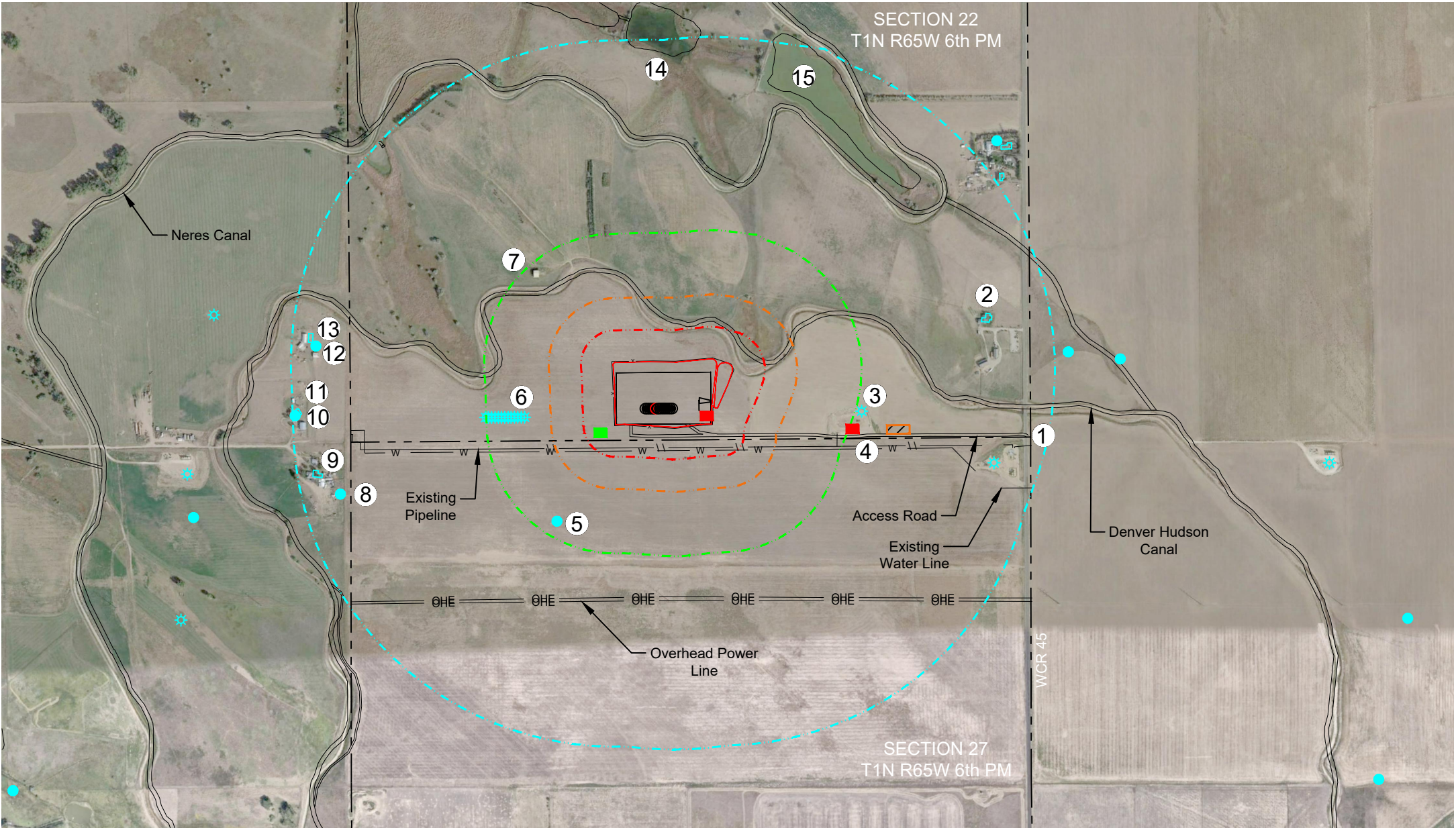

LEGEND

- STAGING AREA
- MUSTER POINT
- PROPOSED TANK BATTERY
- PROPOSED DISTURBANCE AREA
- 250' HOT ZONE
- 500' WARM ZONE
- 1000' COLD ZONE
- 2500' ERG ZONE
- EXISTING PIPELINE
- SECTION LINE
- FENCE LINE
- WATER WELLS
- PROPOSED WELLS
- EXISTING WELLS
- WINDSOCK

NOTES

This tactical response plan is a reference tool and is intended to provide guidance during an actual event or exercise. Placement of resources may need to be adjusted according to the environmental variables. It is the responsibility of the emergency response personnel to be trained in response and to be able to make adjustments to the report as needed. Publicly available data sources have been independently verified by Topographic Land Surveyors.

RESPONSE OBJECTIVES

Ensure safety of the public, first responders, Verdad employees, and contractors. Minimize the impact to the environment and local community. Contain and recover released products to the extent possible.

TACTICAL RESPONSE PLAN
S/2, SECTION 22 T1N R65W 6TH PM
WELD COUNTY, COLORADO

SCALE: 1" = 1000'

0' 500' 1000'

TOPOGRAPHIC
LOYALTY INNOVATION LEGACY

520 Stacy Court Ste B, Lafayette, CO 80026
303.666.0379 www.topographic.com

| | | | |
|------------------|------------|-------------|-----|
| VERDAD RESOURCES | | | |
| FAWN 2734 | | | |
| FAWN 2833 | | | |
| FIELD | 05/06/2021 | DRAFT | SW |
| REV 1 | 11/09/2021 | CHECK | ZAK |
| SHEET : 1 OF 1 | | JOB: 141441 | |

| FIRE DEPARTMENT RESPONSE GUIDELINES | INDUSTRY RESPONDS OBJECTIVES | FACILITY INFORMATION |
|--|---|---|
| <p data-bbox="283 121 430 147">COMMAND</p> <ul data-bbox="52 159 661 602" style="list-style-type: none">• Establish initial command post near the oil & gas location entrance.• Position should provide a clear view of the entire scene• Advise responding units and resources to stage near location entrance.• Locate operator lease sign on location (located at the entrance /site access)• If industry personnel are not on location, call the 24-Hour Emergency Contact number located on the sign.• Establish unified command with operator on-site liaison• Develop incident action plan with the operator to mitigate incident• Strategy - <u>Always defensive unless a life safety need is identified!</u> <p data-bbox="199 641 514 667">INCIDENT STABILIZATION</p> <ul data-bbox="52 678 661 1122" style="list-style-type: none">• Implement Hazardous Materials response protocols• All personnel operating in hazard zones should be in appropriate PPE, to include a personal mobile air monitoring device• Establish Hot, Warm, Cold Zones, and ERG zones• Exposure Concerns --- Equipment, nearby structures, neighborhoods, roadways, etc.• Monitor weather conditions, especially wind direction• Air monitoring for vulnerable areas and locations around incident.• Conduct evacuations of citizens, bystanders, and resources at risk• Identify and address any water supply and/or foam requirements necessary to mitigate the incident <p data-bbox="193 1161 520 1187">SPECIAL CONSIDERATIONS</p> <ul data-bbox="52 1219 661 1344" style="list-style-type: none">• Consider and address any potential impacts to critical receptors identified near the location• Consider requiring a fire investigation for any fire and/or explosion | <p data-bbox="684 110 1293 219">Ensure safety of the public, first responders, employees, and contractors. Minimize impact to the environment and local community. The following response objectives checklist shall be followed:</p> <p data-bbox="877 261 1104 287">SAFETY – PROTECT LIFE</p> <ul data-bbox="684 310 1293 557" style="list-style-type: none">• Evaluate and account for all personnel• Isolate all potential ignition sources• Establish site control (safe perimeter and evacuation routes)• Contact emergency services as needed (911, Fire, LEPC)• Identify hazard(s) of emitted material (obtain SDS)• Monitor air around impacted area• Continually assess site hazards/risks <p data-bbox="804 592 1182 618">RESPONSE – INCIDENT STABILIZATION</p> <ul data-bbox="684 641 1293 1019" style="list-style-type: none">• Notify internal personnel and agencies• Establish command post and field communications• Identify and establish staging areas to support response operations• Activate response tactics to control fluids• Activate response company for equipment and manpower as needed• Implement waste handling, disposal and decontamination procedures as needed• Assign on-site liaison to the incident commander• Establish Air Traffic restriction if required <p data-bbox="745 1052 1241 1078">ENVIRONMENTAL – PROTECT THE ENVIRONMENT</p> <ul data-bbox="684 1101 1157 1240" style="list-style-type: none">• Identify, prioritize, and protect sensitive areas• Implement recovery efforts of fluids• Verify if water has been impacted• Notify appropriate agencies | <p data-bbox="1325 103 1619 129">Well Pad Liquid Storage:</p> <ul data-bbox="1325 164 1703 277" style="list-style-type: none">• Oil (BBL) – 400 BBL• Water (BBL) – 400 BBL• *1 Barrel (BBL) = 42 Gallons <p data-bbox="1325 310 1787 336">Specific Facility Hazardous Conditions:</p> <p data-bbox="1325 342 1776 368">C= Construction D=Drilling, F=Facility,</p> <p data-bbox="1325 375 1682 401">P= Production, O= Operations</p> <p data-bbox="1325 414 1549 440">Substance Hazards</p> <ul data-bbox="1325 451 1913 662" style="list-style-type: none">• Hydrocarbons under pressure – D,F,P• Toxic Substances – D,F,P• Liquids and gases under high pressure – D,F,P• Hot or cryogenic fluids – D,F,P• Blasting agents, explosive substances – F• H2S – P <p data-bbox="1325 673 1560 699">Equipment Hazards</p> <ul data-bbox="1325 711 1755 813" style="list-style-type: none">• Dangerous equipment – C, D,F,P• Ignition sources – D,F,P• Lifting facilities/heights – C, D,F <p data-bbox="1325 820 1524 846">General Hazards</p> <ul data-bbox="1325 857 1682 1036" style="list-style-type: none">• Transportation – C,D,F,O• Weather – C,D,F,P• Wildlife – C,D,F,O• Radiation – N/A• General Safety – C,D,F,O,P <p data-bbox="1325 1078 1793 1104">Is Water Supply Available on Location?</p> <p data-bbox="1325 1110 1675 1136">No Water Supply on Location</p> <p data-bbox="1325 1182 1629 1208">Nearest Foam Resources:</p> <ol data-bbox="1325 1219 1549 1305" style="list-style-type: none">1. Briggsdale Fire2. Galeton Fire3. Greeley Fire |