

PAD DISTURBANCE DISTANCES: WITHIN 2000' WORKING PAD SURFACE

FEATURE	BEARING	DISTANCE
(1) WATER WELL	S31°W	882'±
(2) OIL & GAS WELLS (DG)	S90°W	713'±
(3) BUILDING	N36°W	934'±
(4) 30' WCR R.O.W. 6	S00°E	94'±
(5) RESERVED ROAD R.O.W.	S00°E	94'±
(6) OIL & GAS WELLS (SI)	S 89°E	1170'±
(7) SECTION LINE/ PROPERTY LINE	S00°E	124'±
(8) PIPELINE	S00°E	183'±
(9) WATERLINE	S00°E	207'±
(10) OVERHEAD ELECTRIC	S00°E	1343'±

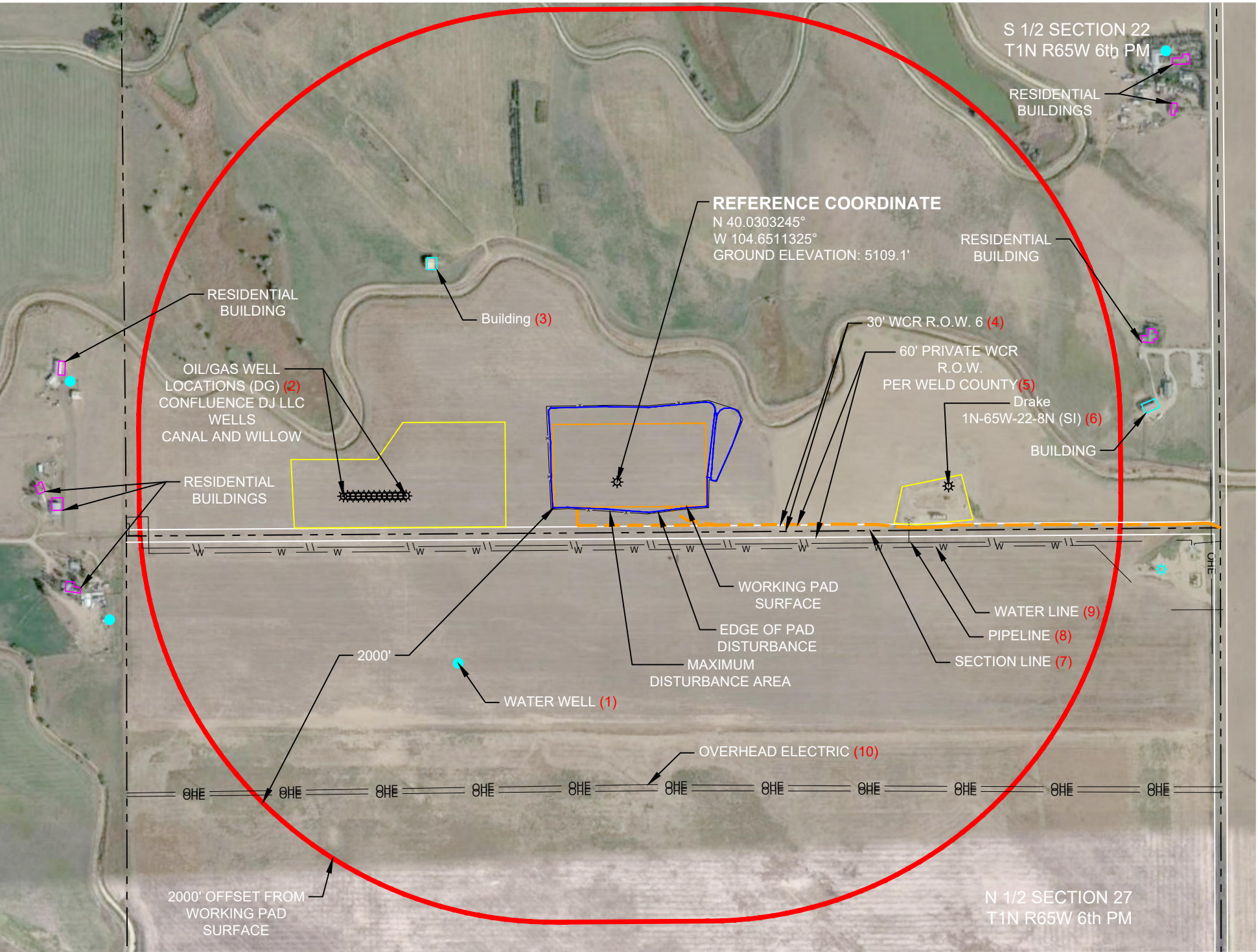

SCALE: 1" = 400'



VERDAD RESOURCES			
FAWN 2734			
FAWN 2833			
FIELD	05/06/2021	DRAFT	SW
REV 3	02/07/2022	CHECK	ZAK
SHEET : 1 OF 1		JOB: 141441	

- NOTES:**
1. THERE ARE NO VISIBLE BUILDING UNITS, NOR HIGH OCCUPANCY BUILDING UNITS WITHIN 2000' OF PROPOSED OIL AND GAS LOCATION;
 2. THERE ARE NO FENCES WITHIN 2000' OF THE PROPOSED OIL AND GAS LOCATION;
 3. THERE ARE NO RAILROADS WITHIN 2000' OF THE PROPOSED OIL AND GAS LOCATION;
 4. THERE ARE NO VISIBLE MINES WITHIN 2000' OF THE PROPOSED OIL AND GAS LOCATION;
 5. THERE ARE NO VISIBLE INJECTION WELLS AND ASSOCIATED FACILITIES WITHIN 2000' OF THE PROPOSED OIL AND GAS LOCATION;
 6. THERE ARE NO VISIBLE SEWERS WITH MANHOLES WITHIN 2000' OF THE PROPOSED OIL AND GAS LOCATION;
 7. LOCATION DATA: CURRENT LAND USE IS NON-IRRIGATED CROP LAND;
 8. ALL COGCC DATA SHOWN ON THIS PAGE WERE LAST ACCESSED 2/07/2022
 9. PDOP READING: 1.5 INSTRUMENT OPERATOR: T. ONLEY 05/06/21.

LEGEND

- SECTION LINE
- MAXIMUM DISTURBANCE
- EDGE OF PAD DISTURBANCE
- 2000' OFFSET WORKING PAD SURFACE
- WORKING PAD SURFACE
- EXISTING OIL AND GAS LOCATION
- PIPELINE
- WATERLINE
- OVERHEAD ELECTRIC
- PROPOSED HAUL ROUTE
- RESIDENTIAL BUILDING UNIT
- BUILDING/BARN
- OIL / GAS WELL
- WATER WELL

LOCATION DRAWING
S/2, SECTION 22 T1N R65W 6TH PM
WELD COUNTY, COLORADO