

The accompanying plat is an accurate showing the location of a proposed well. This location may be at 875 feet South of the North line, and 1973 feet West of the East line of Section 7, Township 9 North, Range 52 West of the 6th P.M., Logan County, Colorado. The surface elevation at this point is 4023 feet above m.s.l. Note: This is not a land survey plat. There are no visible improvements within 200 feet of the location.

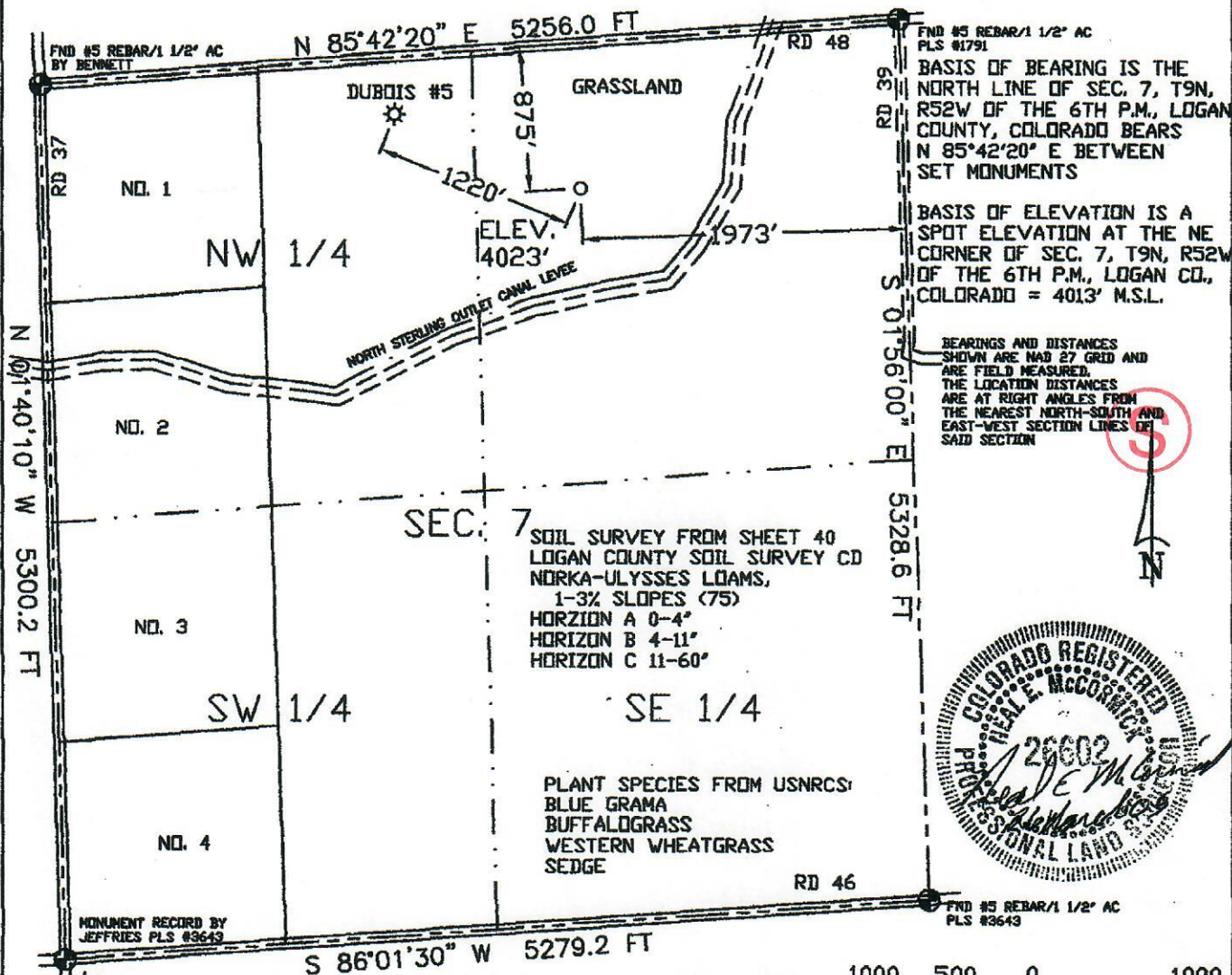

RECEIVED  
MAR 31 05  
COGCC



- Dual Producer    ○ Location    == Road
- Oil well    \*\*\* Fence Line    == Trall
- ☼ Gas Well    - - - Half-Sec. Line    ⊕ Survey Monument
- Dry Hole    - - - Section Line

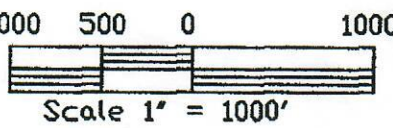

<p><b>GREAT PLAINS SURVEYING, INC.</b></p> <p>P.O. Box 296 Holyoke, CO 80734</p> <p>Phone 970-854-3602 Fax 970-854-2926</p>	DATE OF FIELD WORK	REVISED
	02 MARCH 2005	26 MARCH 2005
	DUBOIS #6	DATE OF DRAWING
	NW 1/4 NE 1/4 SEC. 7, T9N, R52W	03 MARCH 2005
	MERITAGE ENERGY PARTNERS, LLC	
LOGAN COUNTY, COLORADO		