

WELLBORE DIAGRAM
CURRENT WBD

1970 FSL & 2005 FEL

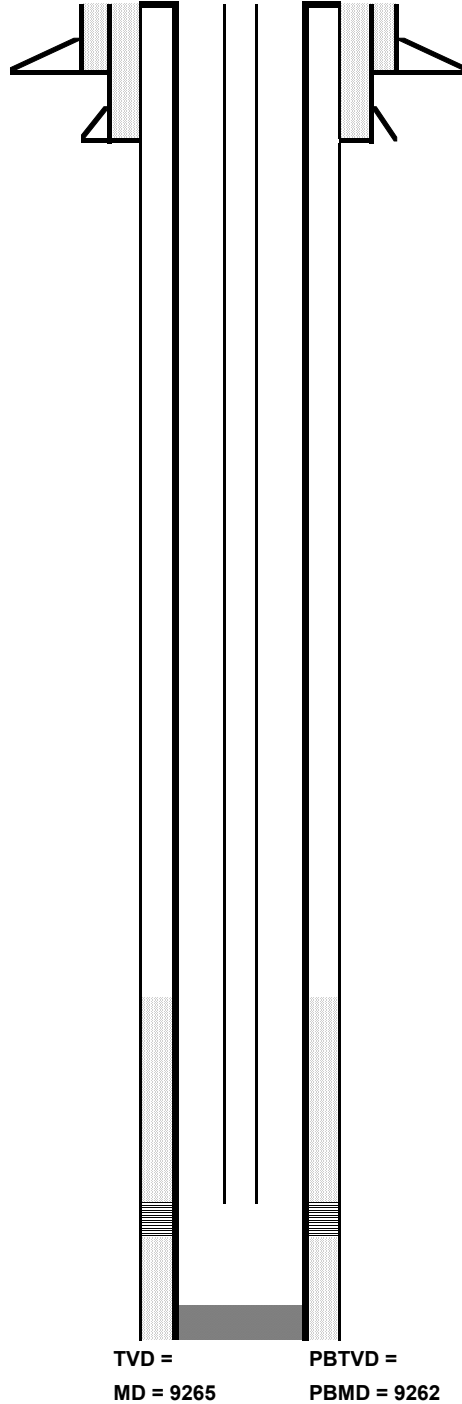

Operator: Great Western Operating Company
Well Name: Pierce Lynons Unit Jennings 1
Lease Number:
Location: NWSE Sec 27 T8N R66W
Field: Pierce
County, State: Weld, Colorado
API Number: 05-123-05508
Diagram Date: 3/28/2022
Lat/Long 40.631160 / -104.761090

KB 5052

GL 5037

Spud Date: 11/26/1956

Conductor Casing

18" 16 ga. Conductor culvert csg set @ 28'
 w/ 6 yards redimix, calc 135 sx (assume 22" hole)

Surface Casing :

10-3/4" 40.5# J-55 set @ 489'
 Cmt w/400 sx (assume 12-1/4")

Production Casing :

7", 23# J-55 & 26# N-80 set @ 9265'
 Cmt w/350 sx
 (assume 10" hole)
 TOC @ free point @ 7300'

Tubing:

2 7/8 set @ 9061
 11/23/2019

Formation Tops:

HYGIENE	3891
NIOBRARA	7112
TIMPAS	7372
CARLILE	7394
GREENHORN	7599
GRANEROS	7675
MUDDY	7868
SKULL CREEK	7993
DAKOTA	8102
MORRISON	8151
ENTRADA	8518
LYKINS	8550
LYONS	9187

Perforations

Lyons 9190 - 9248