

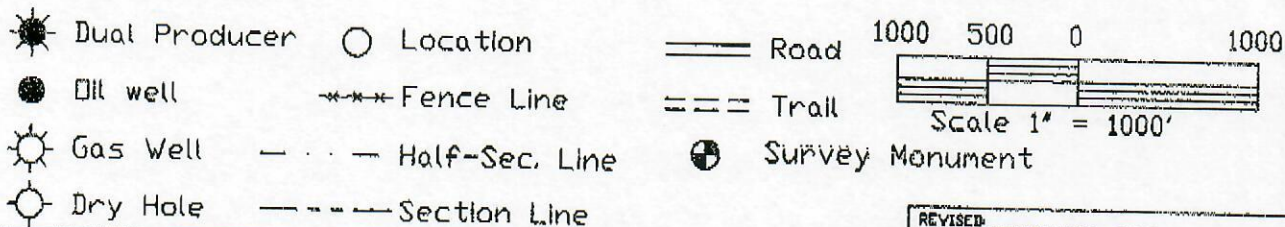

01495034

The accompanying plat is an accurate representation showing the location of a proposed well. This location may be described as a point 690 feet North of the South line, and 2417 feet east of the West line of Sections 6, Township 9 North, Range 52 West of the 6th P.M., Logan County, Colorado. The surface elevation at this point is 4041 feet above m.s.l. Note: This is not a land survey plat. There are no visible improvements within 200 feet of the location.

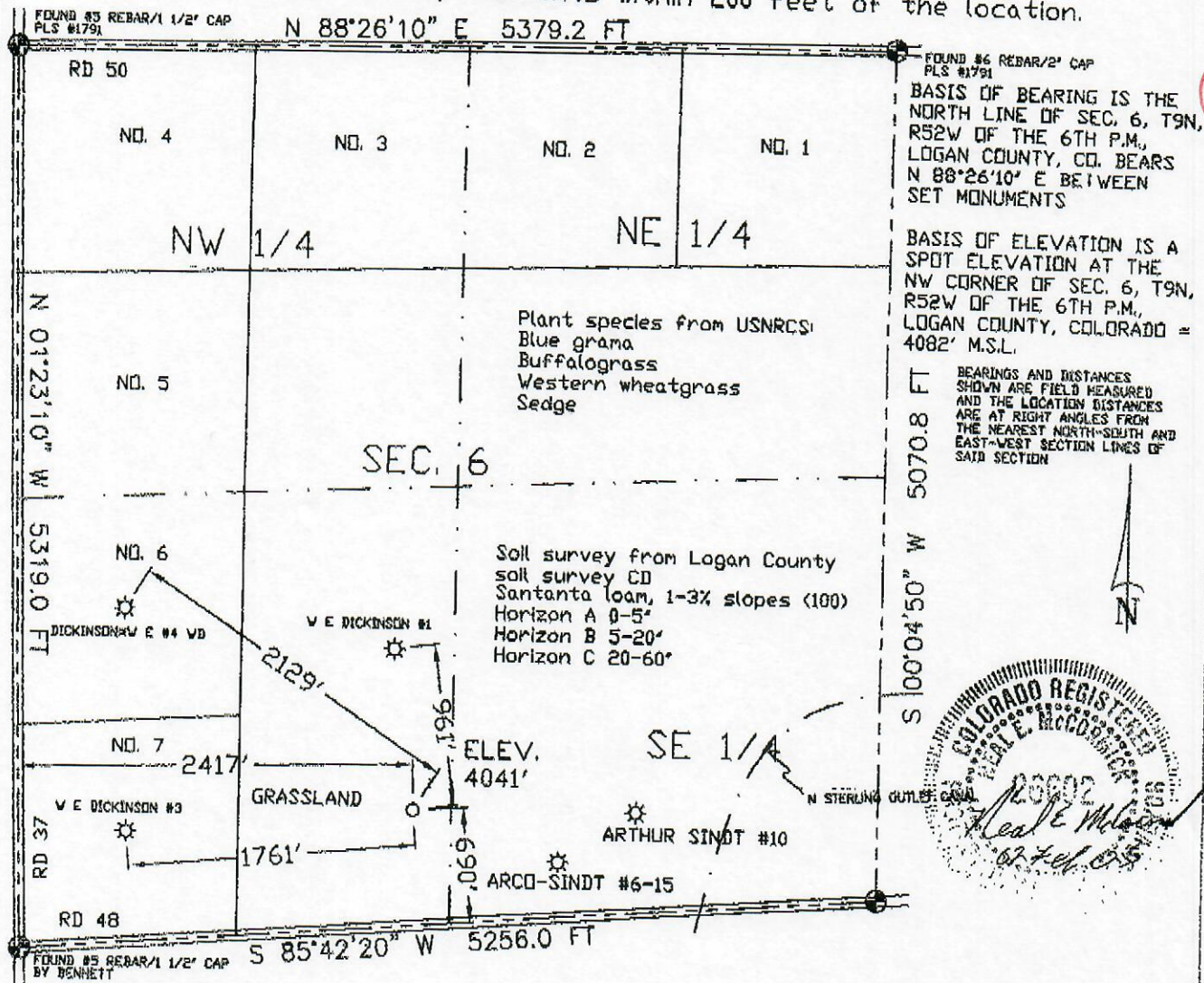

GREAT PLAINS  
SURVEYING, INC.

P.O. Box 296 Phone 970-854-3602  
Holyoke, CO 80734 Fax 970-854-2926

DATE OF FIELD WORK  
04 NOVEMBER 2004

REVISED  
02 FEBRUARY 2005

DATE OF DRAWING  
10 NOVEMBER 2004

DICKINSON #6

SE 1/4 SW 1/4 SEC. 6, T9N, R52W

MERITAGE ENERGY PARTNERS, LLC

LOGAN COUNTY, COLORADO

W69N52GPS

167/109

4431-104