

WME Yates LLC  
 2653 S Cook St  
 Denver, CO 80210  
 (303) 507-4545

**Date:** 4/11/2022  
**Prepared** Broc Lueth  
**Wellbore** Current  
**Lease** Schlachter  
**Well Num** 943-22-44  
**API** 05-095-06130  
**Location** SESE, Sec. 22 T9N-R43W 6th PM  
**Field** Amherst  
**County** Phillips  
**State** Colorado

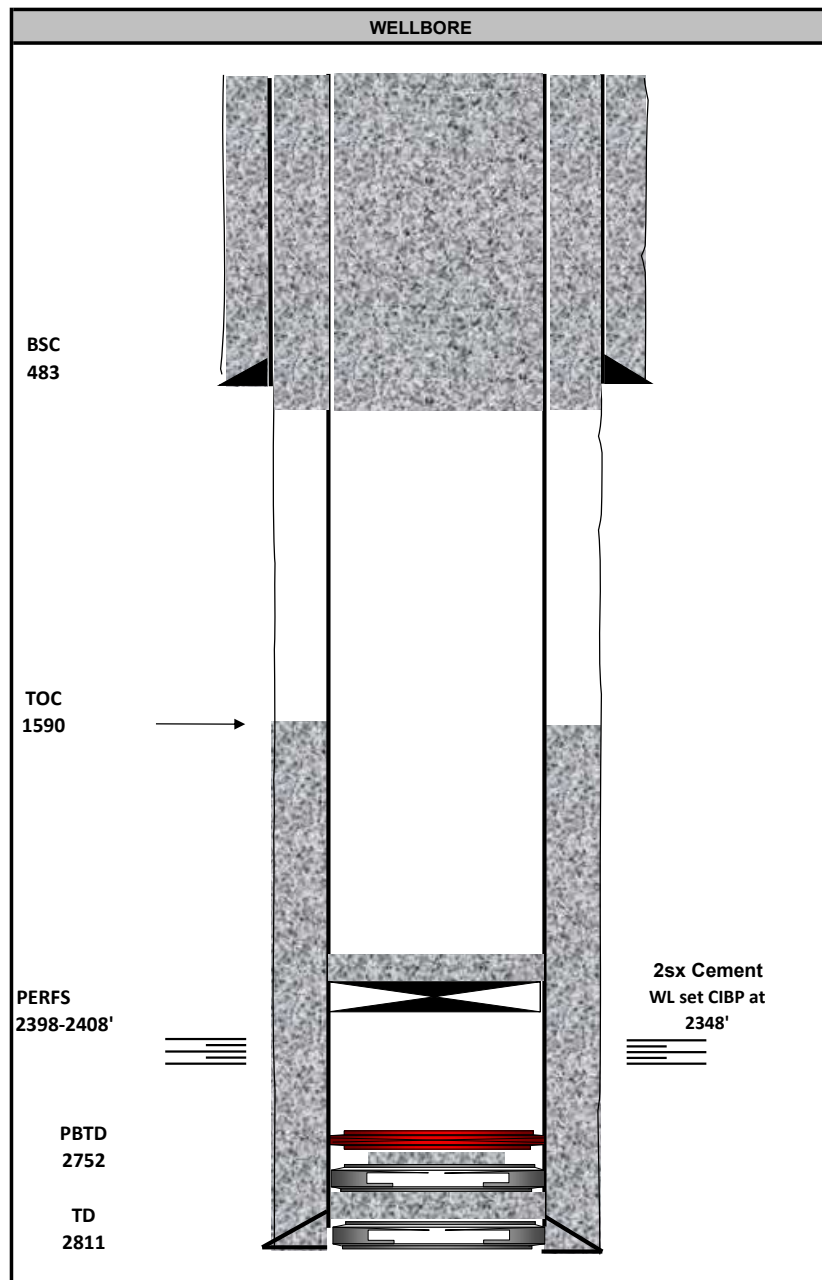

Well Profile					
Interval	Hole Size	Casing	Cement Top	Cement Base	Cement Description
G.L. - 483'	9-7/8"	7" 17#	0	483"	205sx
483' - 2790'	6-1/4"	4-1/2" 11.6#	1590	2790	100sx