

Legend



Oil and Gas Location



Working Pad Surface



Proposed Access Road



Pronghorn Winter Concentration Area

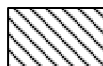

Greater Prairie Chicken Production Area

Horseshoe #1
St. Croix Operating, Inc.
NENE S27 T3S R49W
Access Road Map

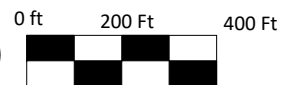

Prepared By:
Ardor Environmental LLC

February 4, 2022

Access Road Map

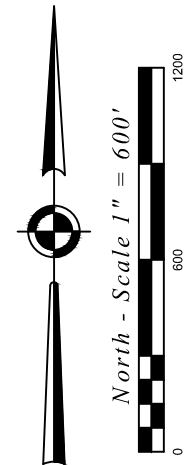
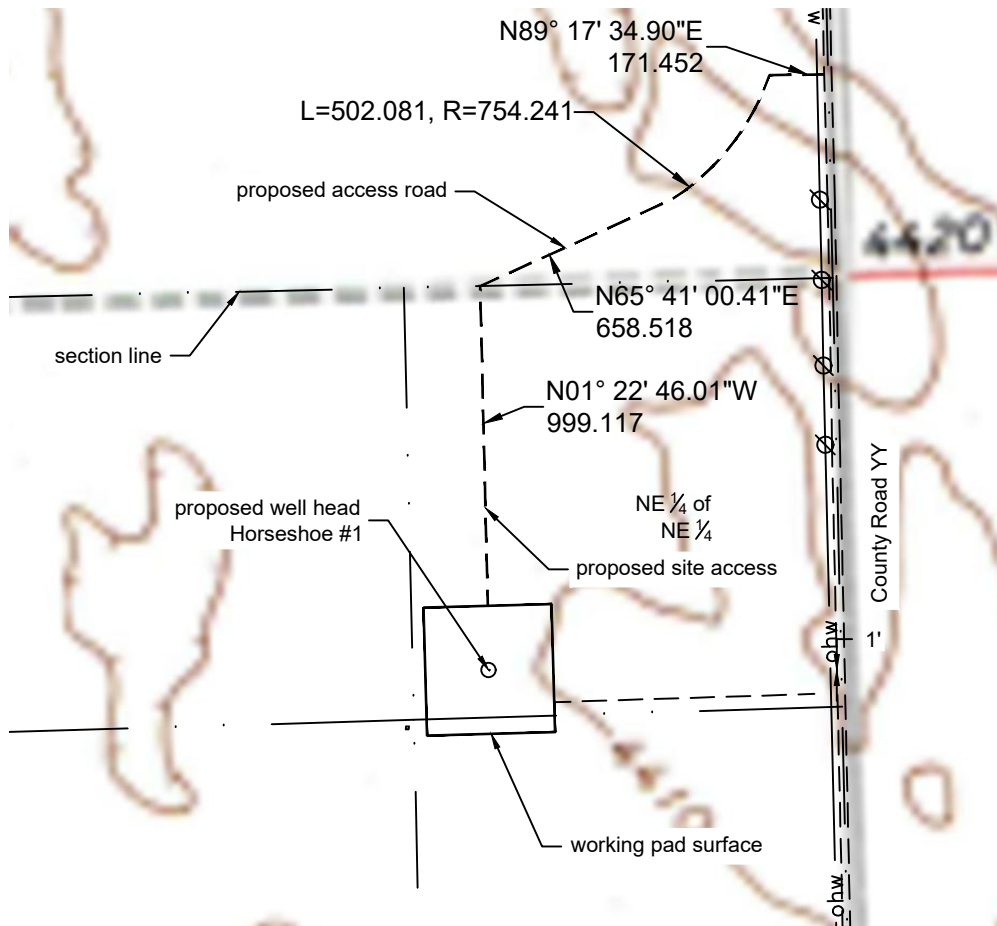

Distance from Proposed Well to nearest :		Direction
Building:	5280'	S
Building Unit:	5280'	S
High Occupancy Building Unit:	5280'	S
Designated Outside Activity Area:	5280'	S
Public Road:	1085'	E
Aboveground Utility:	1064'	E
Railroad:	5280'	S
Property Line:	1100'	E
School Facility:	5280'	SE
School Property Line:	5280'	SE
Child Care Center:	5280'	S

Distance from Proposed drill pad to nearest :		Direction:
Building:	5280'	S
Residential Building Unit:	5280'	S
High Occupancy Building Unit:	5280'	S
Designated Outside Activity Area:	5280'	S
Public Road:	885'	E
Aboveground Utility:	865'	E
Railroad:	5280'	S
Property Line:	899'	E
School Facility:	5280'	SE
Disproportionately Impacted Comm:	5280'	SE
Child Care Center:	5280'	S

C:\Users\bahor\OneDrive\for Brett\21028\dwg\21028_ACC.dwg October 20, 2021 -- 11:44am

Well Name:	Field Date	Prepared for:	Project#:
Horseshoe #1	07.12.2021	St Croix Operating, LLC	21028.001
S27-T03S-R49W-6 PM	Party Chief		
Washington County, CO	BAB		
	Survey Tech	PLS Corporation	
	N/A	532 West 66th Street	
	Proj. Manager	Loveland, Colorado 80538	
	BAB	970.669.2100 - info@plscorporation.com	