

Inspection Photos
Operator: Logos
API: 067-08097
Date: 4/5/2022



Photo 1. View of the project area from the well pad entrance facing center.



Photo 2. View of the eastern fill slope from the northeastern corner facing southward. Revegetation remains sparse on this slope with scattered grasses such as crested wheatgrass and intermediate wheatgrass becoming established in portions.



Photo 3. View of bare soils within the eastern fill slope, facing downslope. Irrigation ditch observed at the bottom of the slope.



Photo 4. View of the southeastern portion of the fill slope facing northward. Wattles are full of sediment with gaps observed through them. Additional stabilization is needed.



Photo 5. View of the southern project area from the southeastern corner facing westward.

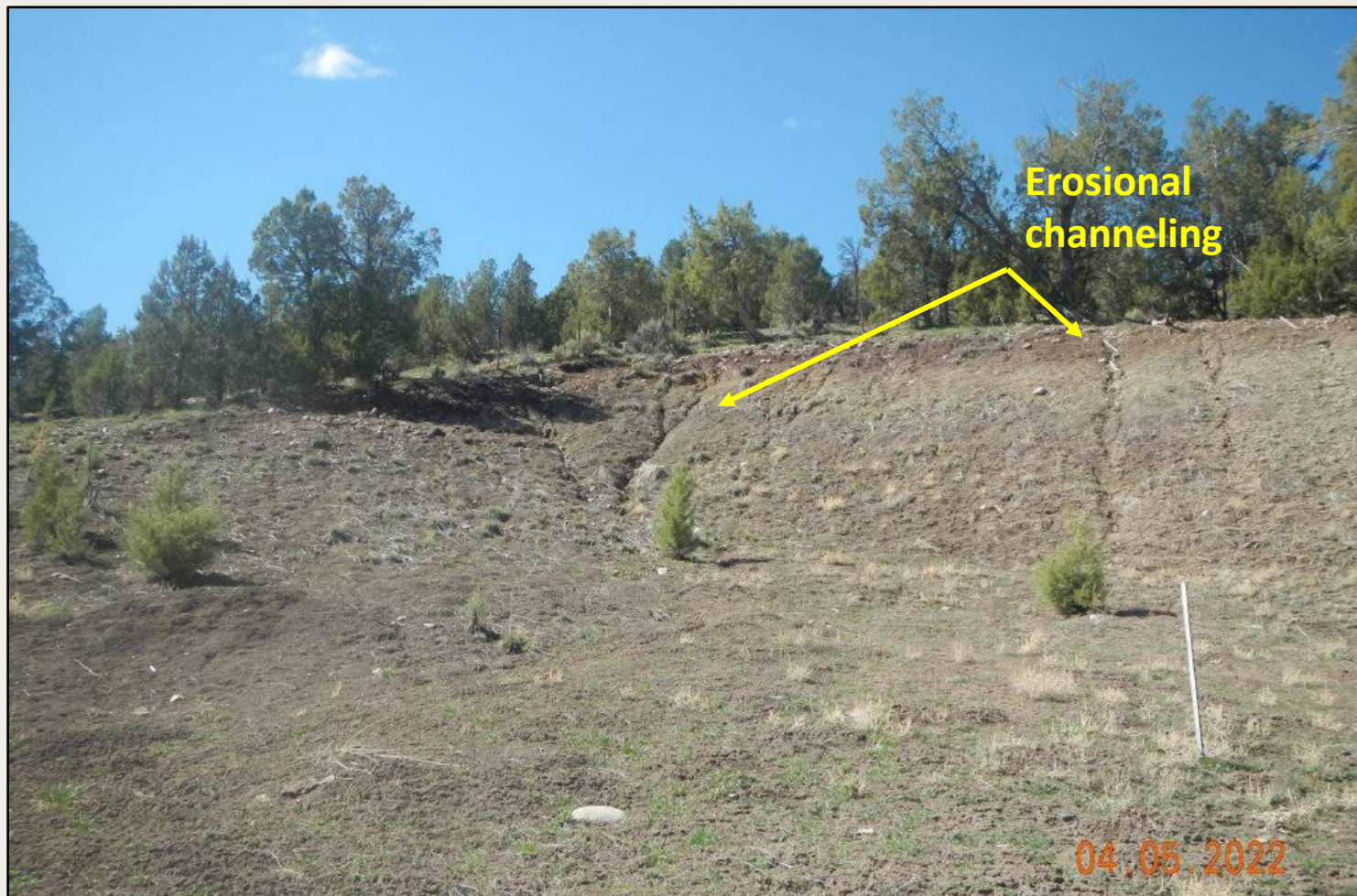

Photo 6. View of erosional channeling on the southeastern cut-slope, approximately 1-2 ft wide and deep.



Photo 7. View of reference area comprised of pinyon and juniper woodland with understory of blue grama, prickly pear, Indian ricegrass, sagebrush, and banana yucca.