

XBOLT GAMMA RAY

5in/100ft Measured Depth

Field Print

Recorded Mode

Schlumberger

Company:Verdad Resources LLC

Well:County Line 3107-11H

Field Name:Wattenberg

Country Name:United States

State Name:Colorado

County Name:Weld

Latitude:40°00'05.243"N

Longitude:104°42'15.121"W

Spud Date:12-Jan-2022

Log Interval:1610.50--17260.50(ft)

Depth Source:Driller's Depth

Log Measured From:Drill Floor

Drill Floor Elevation:5058.00(ft)

Ground Level Elevation:5037.00(ft)

Permanent Datum:Sea Level

API Number:05-123-51170

Rig Name:Precision Drilling 464

Rig Type:Land

Job Number:22CC00007

Print Type:Field Print

Nothing:1244377.73(ft)

Easting:3222938.36(ft)

Coordinate System:NAD83 Colorado State Plane, Northern Zone, US Feet

Disclaimer

THE USE OF AND RELIANCE UPON THIS RECORDED-DATA BY THE HEREIN NAMED COMPANY (AND ANY OF ITS AFFILIATES, PARTNERS, REPRESENTATIVES, AGENTS, CONSULTANTS AND EMPLOYEES) IS SUBJECT TO THE TERMS AND CONDITIONS AGREED UPON BETWEEN SCHLUMBERGER AND THE COMPANY, INCLUDING: (a) RESTRICTIONS ON USE OF THE RECORDED-DATA; (b) DISCLAIMERS AND WAIVERS OF WARRANTIES AND REPRESENTATIONS REGARDING COMPANY'S USE AND RELIANCE UPON THE RECORDED-DATA; AND (c) CUSTOMER'S FULL AND SOLE RESPONSIBILITY FOR ANY INFERENCE DRAWN OR DECISION MADE IN CONNECTION WITH THE USE OF THIS RECORDED-DATA.

Operational Run Summary

Notes			
Run 1 (Bit Size: 8.5 in)			
DateTime Log Started	13-Jan-2022 19:13:41	DateTime Log Finished	16-Jan-2022 05:08:55
Start Depth (ft)	1750	Stop Depth (ft)	11486.65
Mud Type	Oil Based Mud	Mud Density (lbm/gal)	9.6
Potassium (%)	0	Barite	Yes
GR Sensor Offset (ft)	24.46	Calibration Coefficient	0
DNI Sensor Offset (ft)	38.82		
Run 2 (Bit Size: 8.5 in)			
DateTime Log Started	16-Jan-2022 06:51:55	DateTime Log Finished	18-Jan-2022 04:07:45
Start Depth (ft)	11485	Stop Depth (ft)	17260
Mud Type	Oil Based Mud	Mud Density (lbm/gal)	9.6
Potassium (%)	0	Barite	Yes

GR Sensor Offset (ft)	25.16	Calibration Coefficient	0
DNI Sensor Offset (ft)	39.52		

Log

Description: XBOLT GAMMA RAY

Format: XBOLT_GR_DNI_VERDAD

Index Scale: 5in/100ft

Index Unit: ft

Index Type: Measured Depth

Creation Date: 07-Feb-2022

GR_RM,XBOLT			Depth 1 : 20 in : ft	ROP5_RT		TEMP_RT,XBOLT			
0	gAPI, Borehole	150		0	ft/h, Borehole	500	0	degF, Borehole	300
						Survey: Azim(deg) Incl(deg)			

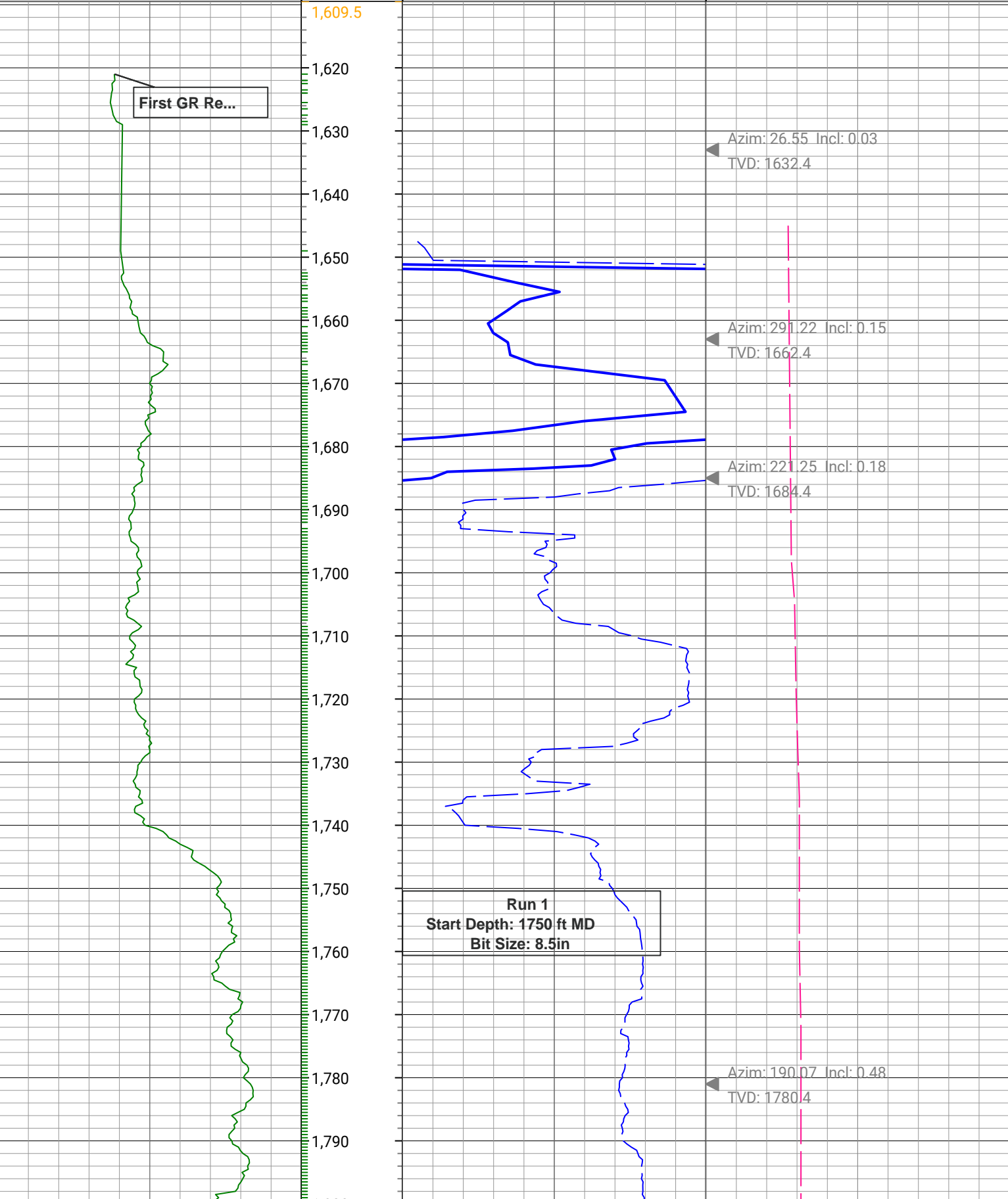

GR_RM, XBOL

ROP5 RT

Azim: 38.24 Incl: 0.09
TVD: 1870.4

Azim: 253.97 Incl: 0.05
TVD: 1959.4

GR_RM,XBOL

ROP5_RT

TEMP_RT,XBOL

Azim: 80.22 Incl: 0.09
TVD: 2048.4

Azim: 135.25 Incl: 0.06
TVD: 2138.4

Azim: 158.24 Incl: 0.07
TVD: 2227.4

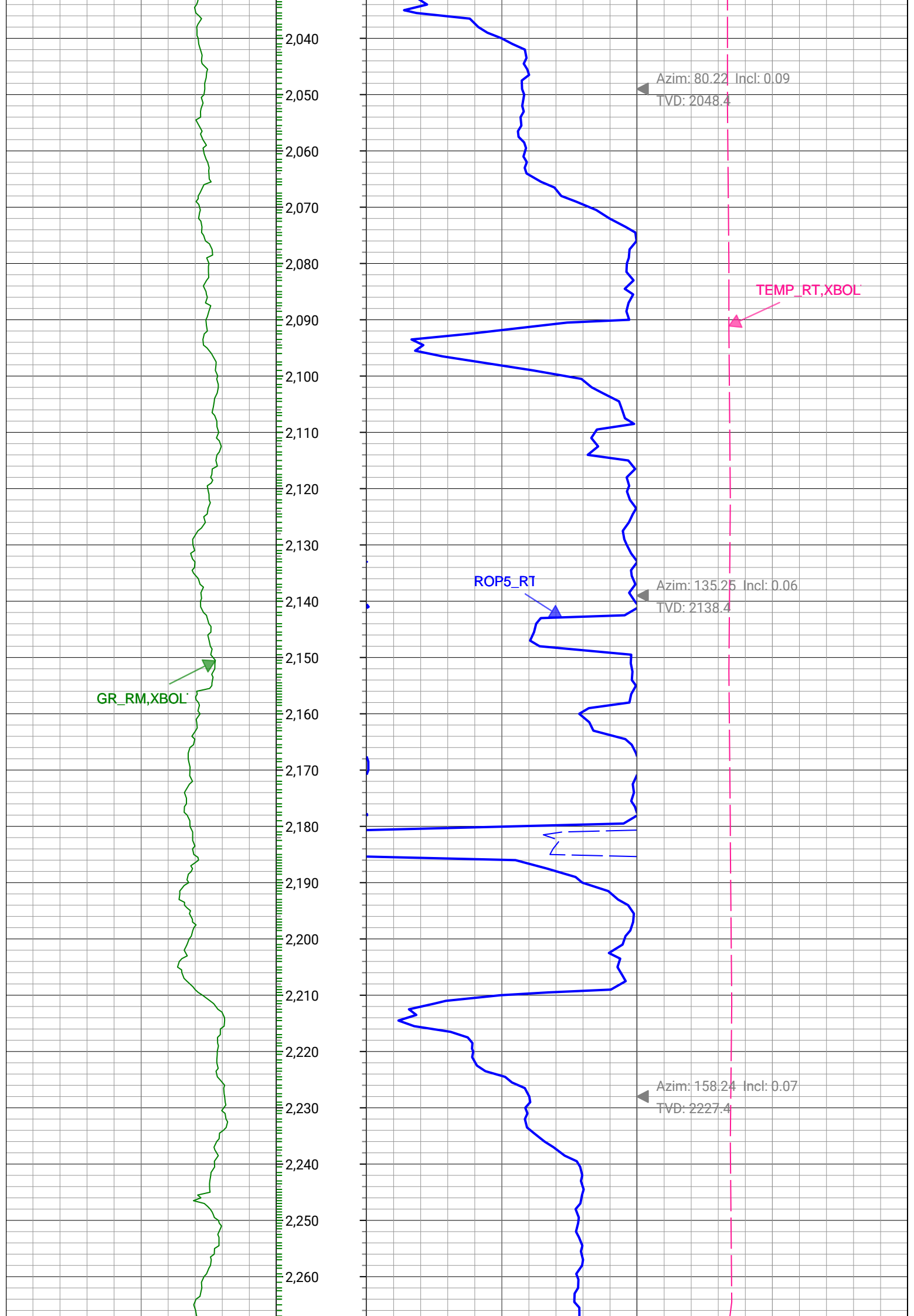

GR_RM,XBOL

ROP5 RT

TEMP_RT,XBOL

Azim: 199.25 Incl: 0.04
TVD: 2317.4

Azim: 291.63 Incl: 0.05
TVD: 2406.4

Azim: 333.74 Incl: 0.1
TVD: 2495.4

GR_RM,XBOL

ROP5_RT

TEMP_RT,XBOL

Azim: 322.46 Incl: 0.11
TVD: 2585.4

Azim: 220.71 Incl: 0.07
TVD: 2674.4

GR_RM,XBOL

ROP5_RT

Azim: 90.08 Incl: 0.14
TVD: 2764.4

Azim: 86.3 Incl: 3.61
TVD: 2853.34

Azim: 79.69 Incl: 5.89
TVD: 2943.03

GR_RM,XBOL

ROP5_RT

TEMP_RT,XBOL

Azim: 81.15 Incl: 7.89
TVD: 3031.38

Azim: 85.77 Incl: 9.76
TVD: 3119.32

GR_RM,XBOL



3,210
3,220
3,230
3,240
3,250
3,260
3,270
3,280
3,290
3,300
3,310
3,320
3,330
3,340
3,350
3,360
3,370
3,380
3,390
3,400
3,410
3,420
3,430

ROP5_RT



Azim: 91.88 Incl: 9.83
TVD: 3208.01



TEMP_RT,XBOL



Azim: 95.73 Incl: 11.65
TVD: 3295.45



Azim: 98.59 Incl: 10.38
TVD: 3382.81



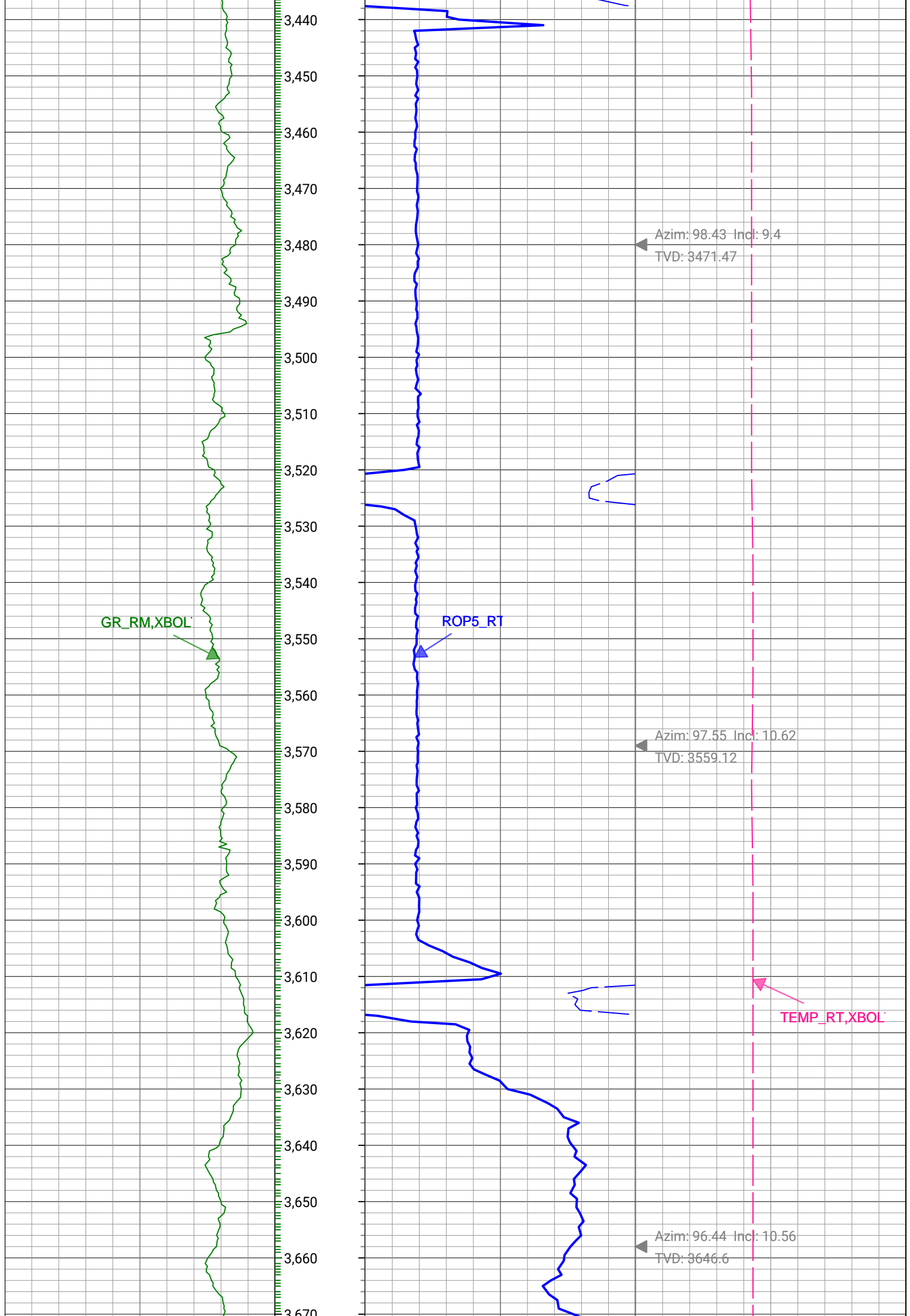

GR_RM.XBOL

ROP5_RT

Azim: 94.73 Incl: 10.33
TVD: 3735.11

Azim: 99.14 Incl: 10.31
TVD: 3822.67

GR_RM,XBOL

ROP5_RT

Azim: 97.49 Incl: 10.47
TVD: 3911.2

Azim: 98.12 Incl: 10.57
TVD: 3998.7

Azim: 95.19 Incl: 10.33
TVD: 4086.23

GR_RM, XBOL

ROP5_RT

Azim: 97.04 Incl: 10.37
TVD: 4174.76

Azim: 97.36 Incl: 10.53
TVD: 4262.29

Azim: 96.12 Incl: 10.70

GR_RM, XBOL

ROP5_RT

Azim: 96.15 Incl: 10.79
TVD: 4350.73

Azim: 97.72 Incl: 10.8
TVD: 4438.16

Azim: 98.45 Incl: 9.27
TVD: 4525.79

GR_RM, XBOL

ROP5_RT

Azim: 96.2 Incl: 10.54
TVD: 4613.47

Azim: 96.28 Incl: 10.58
TVD: 4701.94

Azim: 96.24 Incl: 10.42
TVD: 4789.45

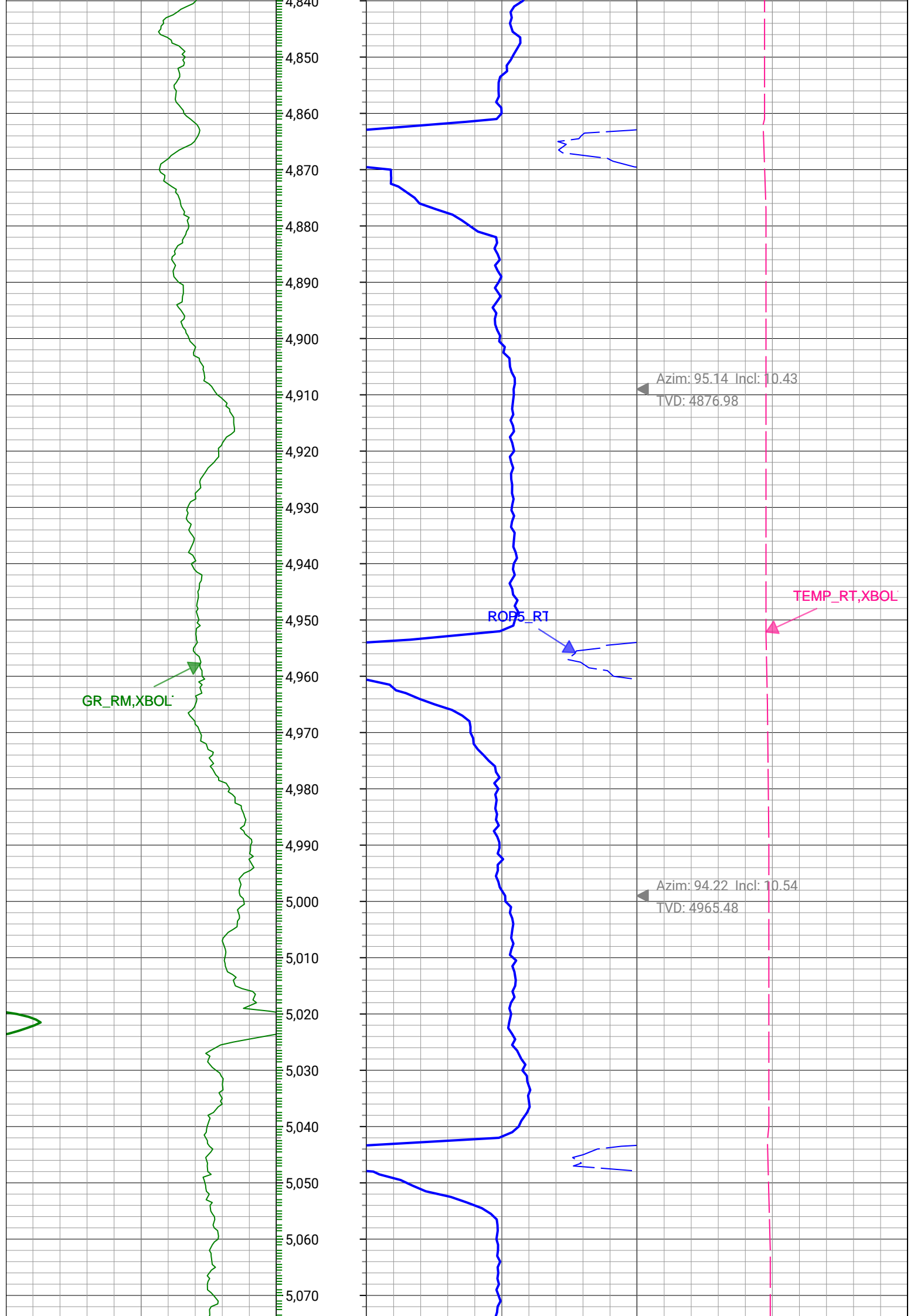

GR_RM,XBOL

ROP5_RT

Azim: 96.51 Incl: 10.72
TVD: 5052.96

Azim: 94.08 Incl: 10.24
TVD: 5141.45

Azim: 95.24 Incl: 10.61
TVD: 5228.99

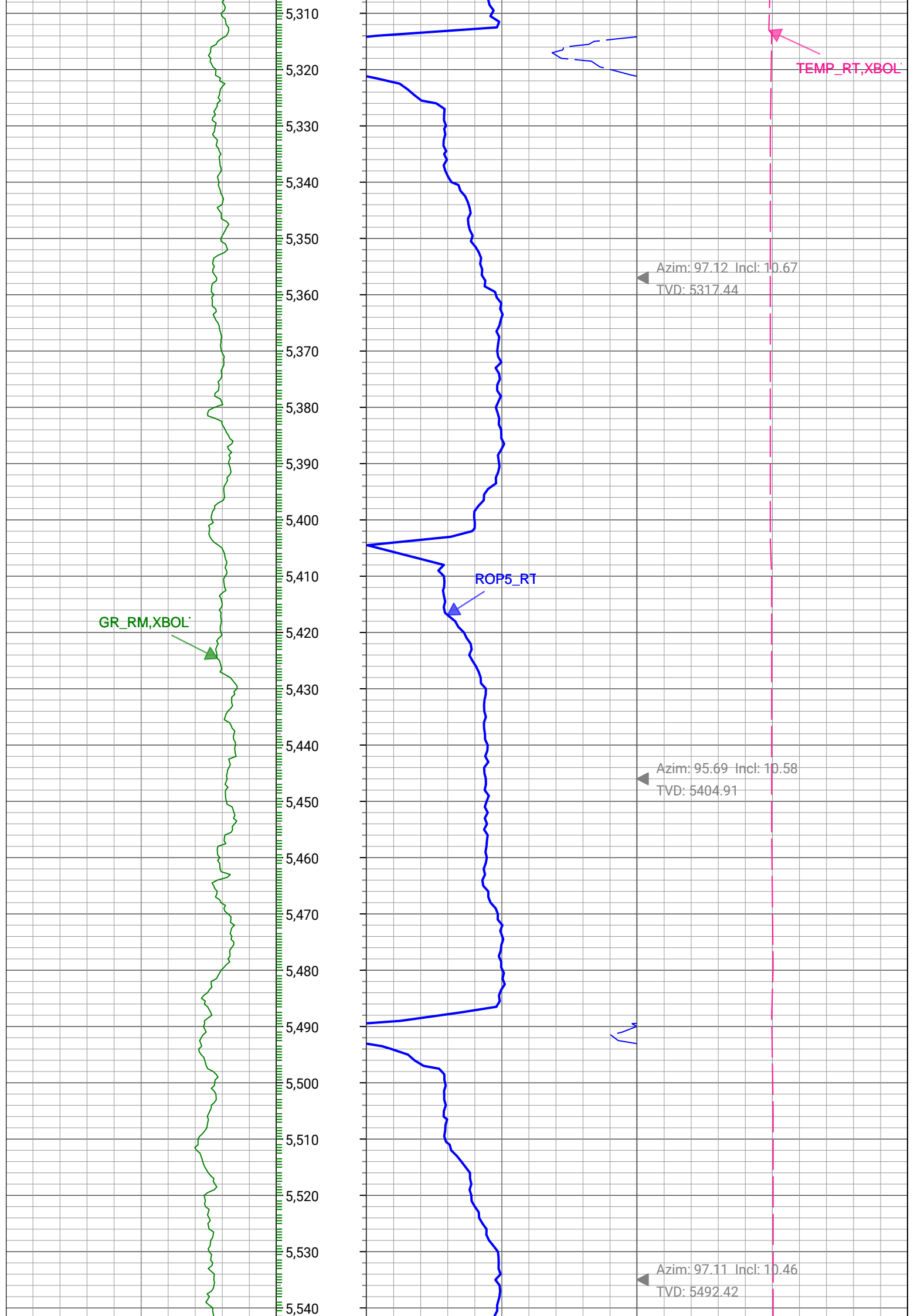

GR_RM,XBOL

ROP5_RT

Azim: 96.98 Incl: 9.96
TVD: 5580.99

Azim: 97.03 Incl: 10.2
TVD: 5668.62

GR_RM, XBOL

ROP5_RT

Azim: 97.66 Incl: 10.25
TVD: 5756.2

Azim: 95.08 Incl: 10.43
TVD: 5844.74

Azim: 96.07 Incl: 10.51
TVD: 5932.26

GR_RM,XBOL

ROP5_R7

Azim: 96.67 Incl: 10.56
TVD: 6019.76

Azim: 96.12 Incl: 10.25
TVD: 6107.3

GR_RM,XBOL

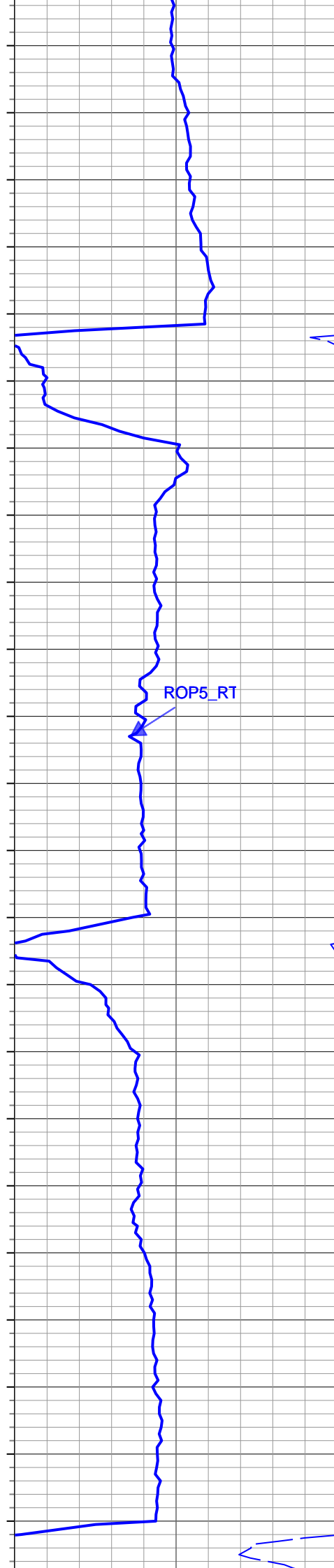
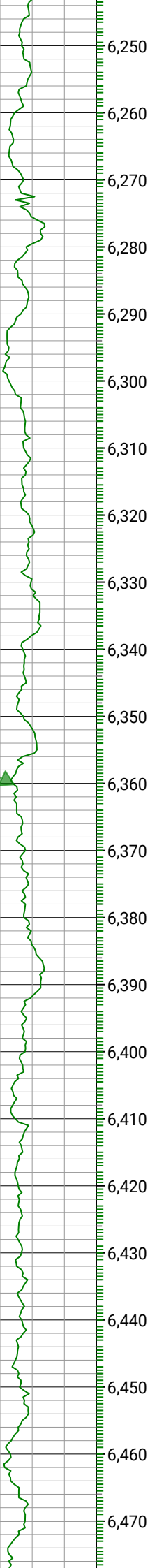

ROP5_RT

Azim: 95.65 Incl: 10.52
TVD: 6194.84

TEMP_RT,XBOL

Azim: 96.05 Incl: 10.36
TVD: 6283.35

Azim: 96.81 Incl: 10.59
TVD: 6370.87



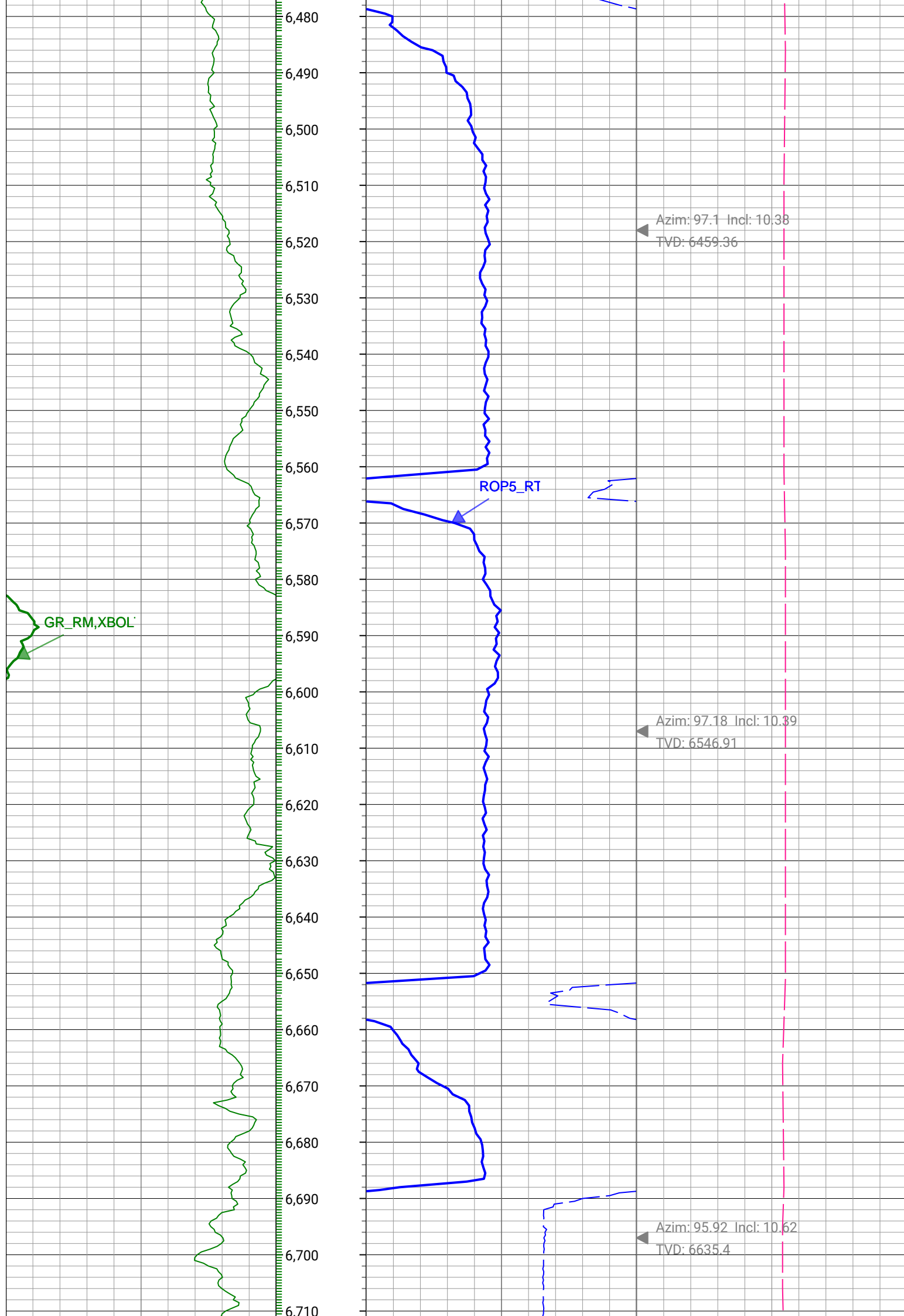

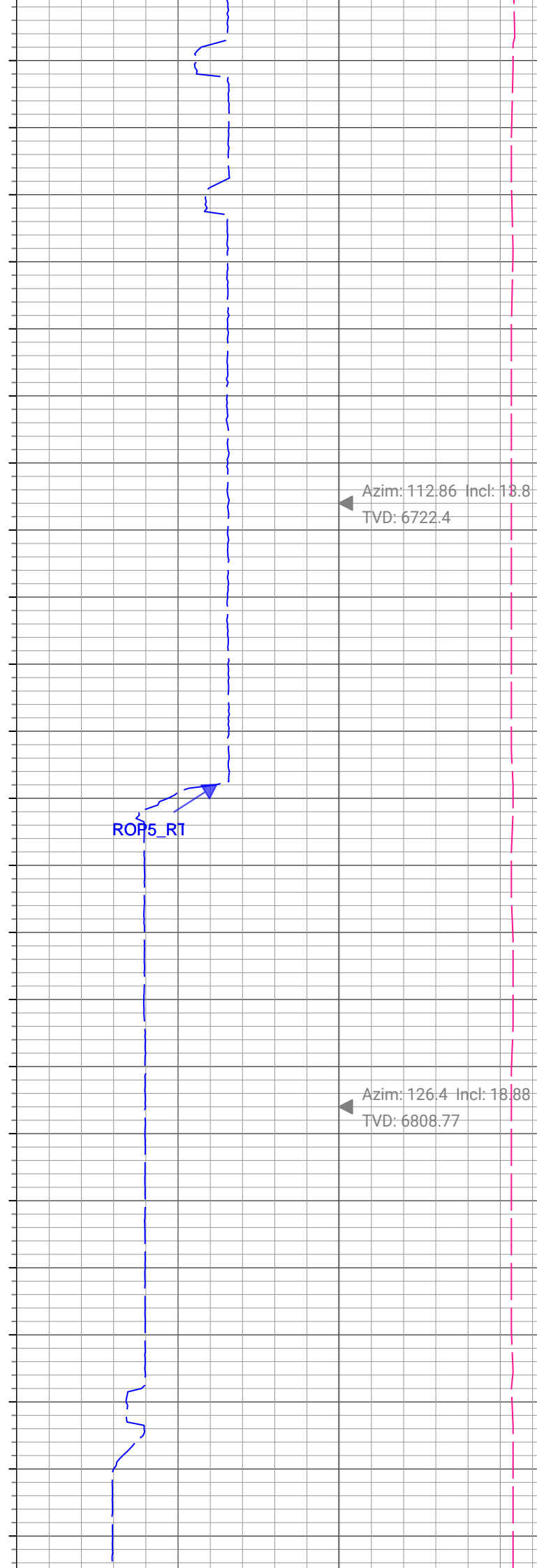
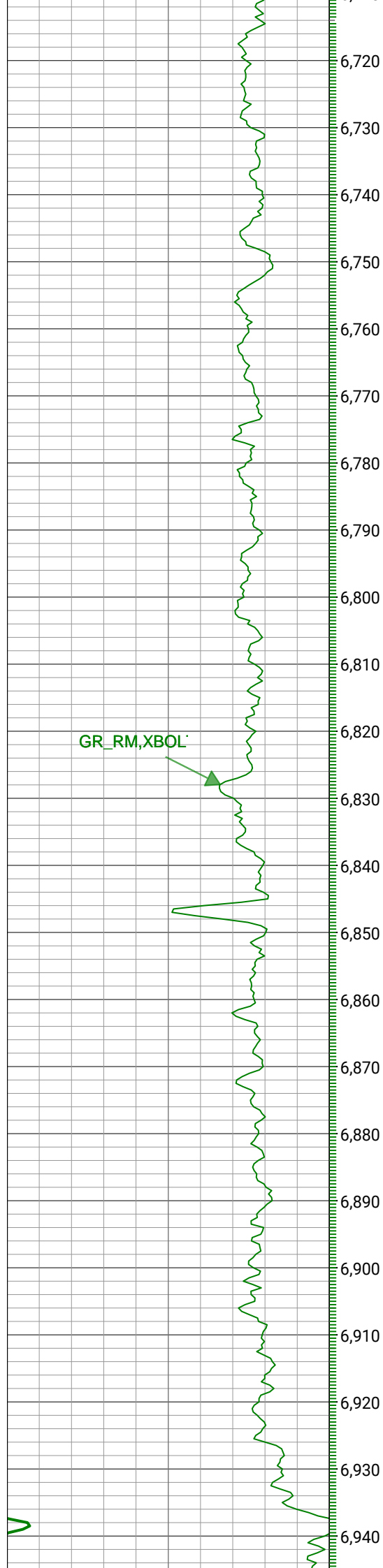

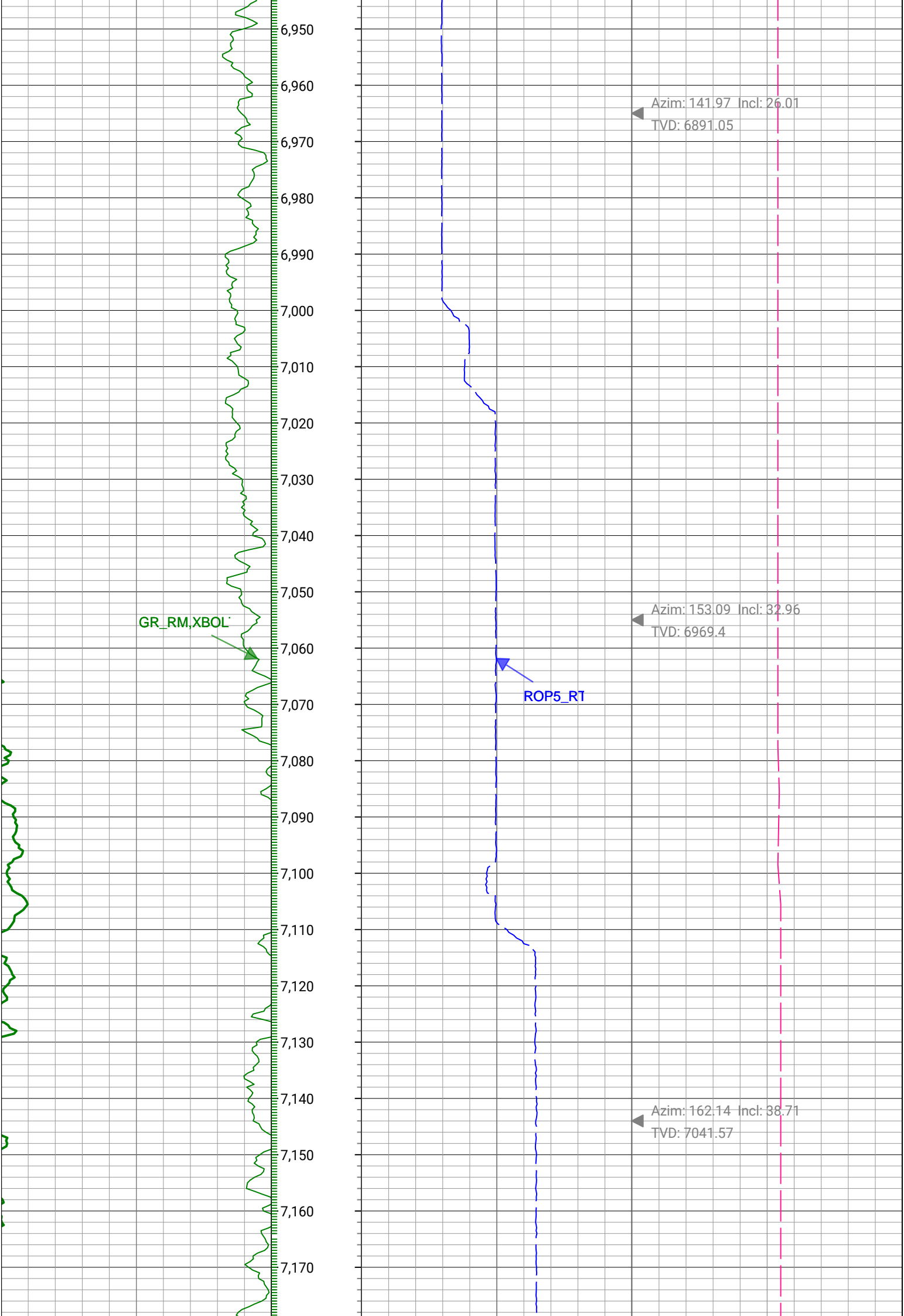

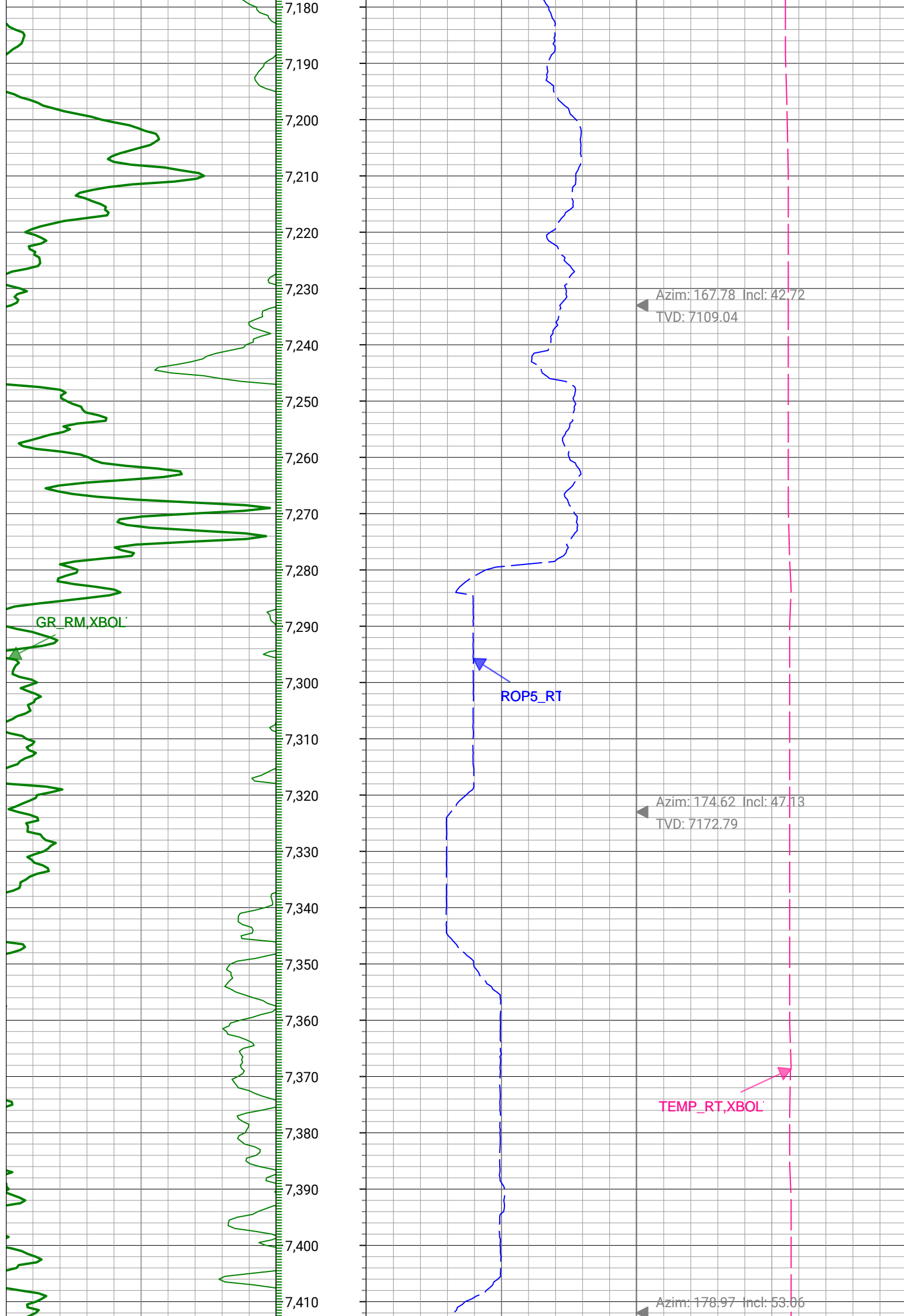

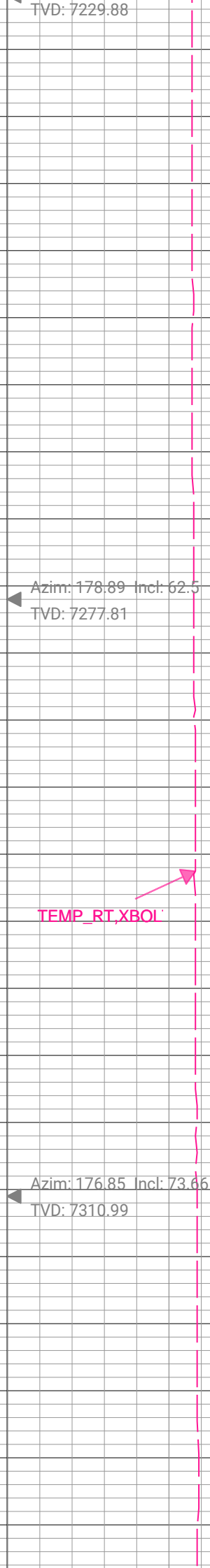
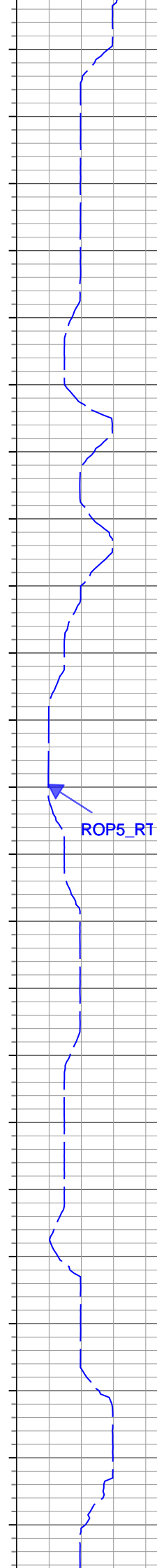
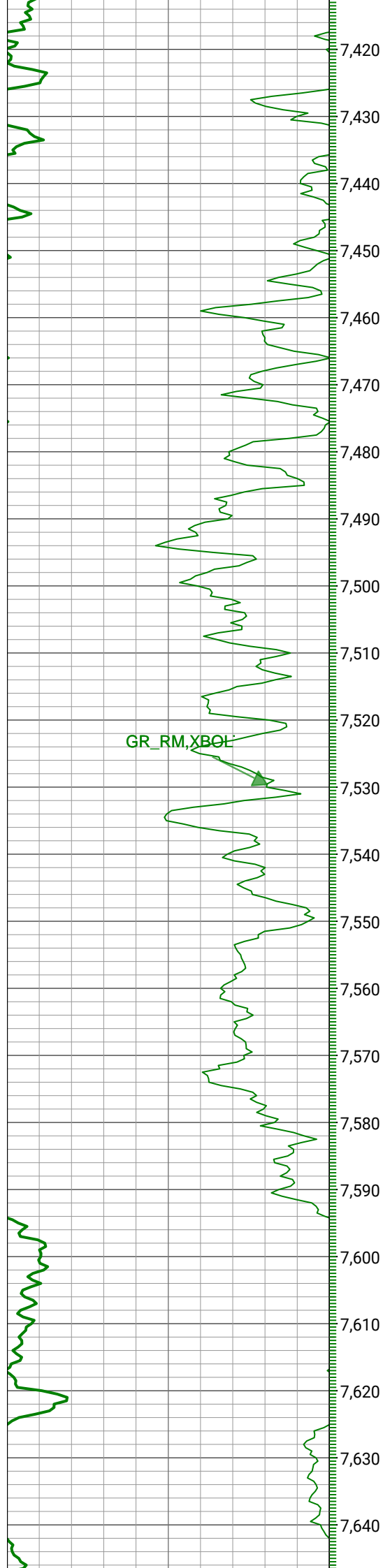

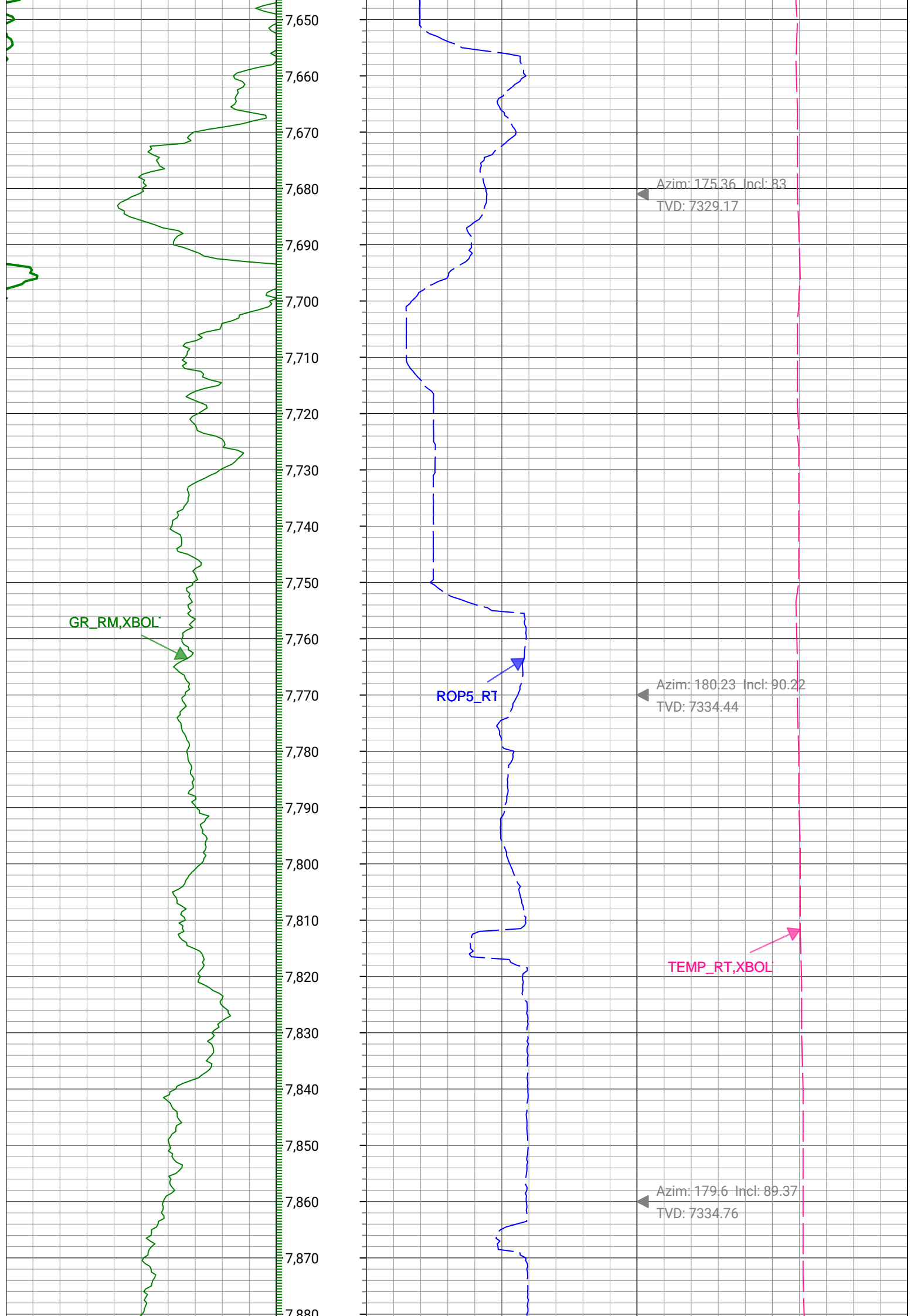

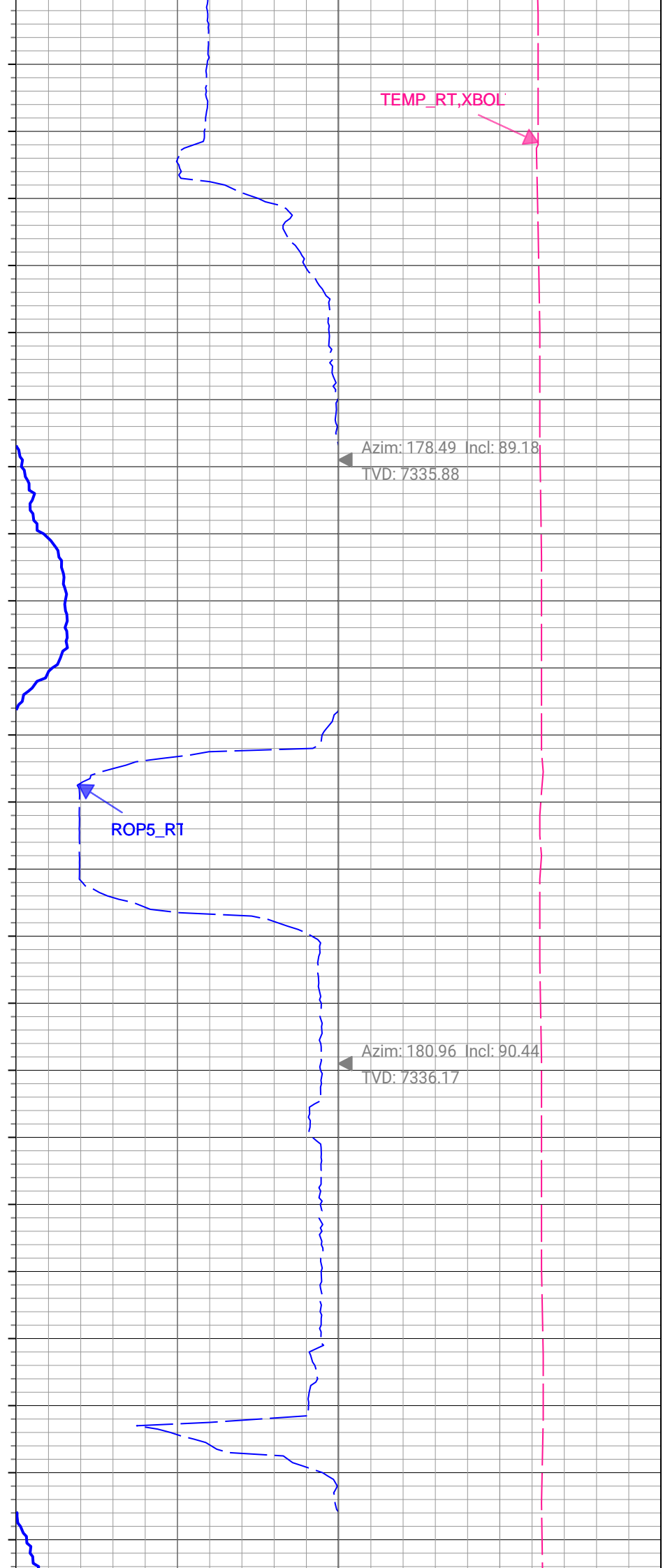

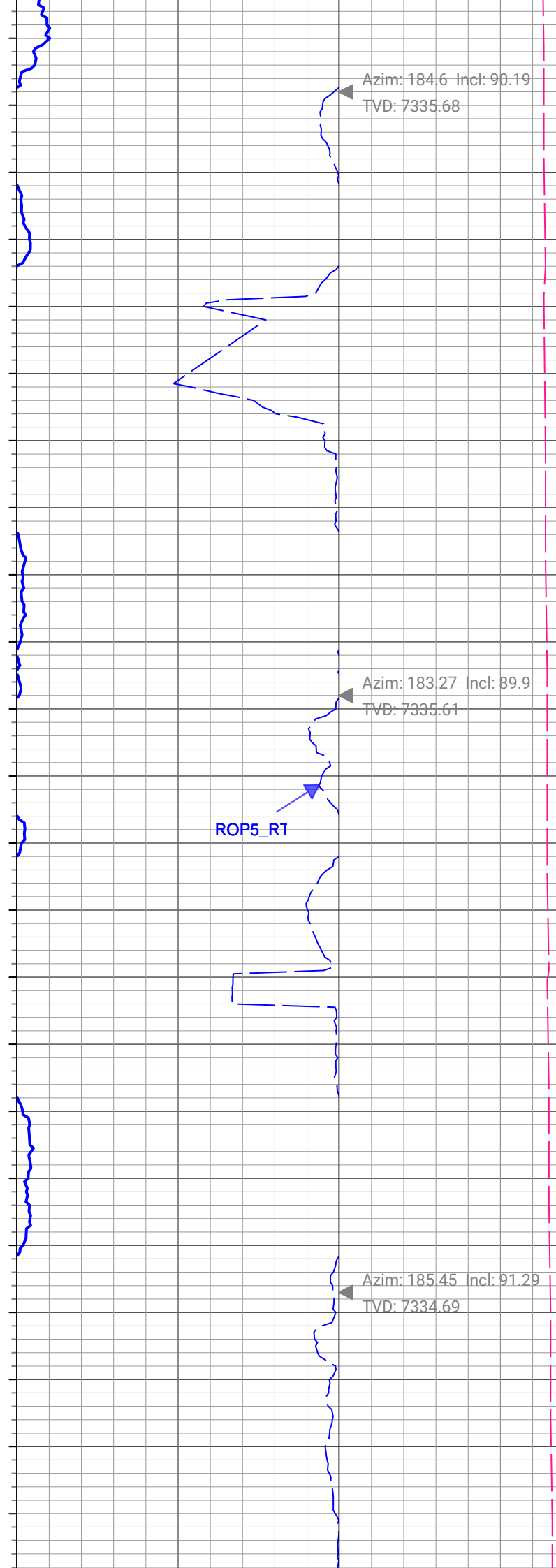
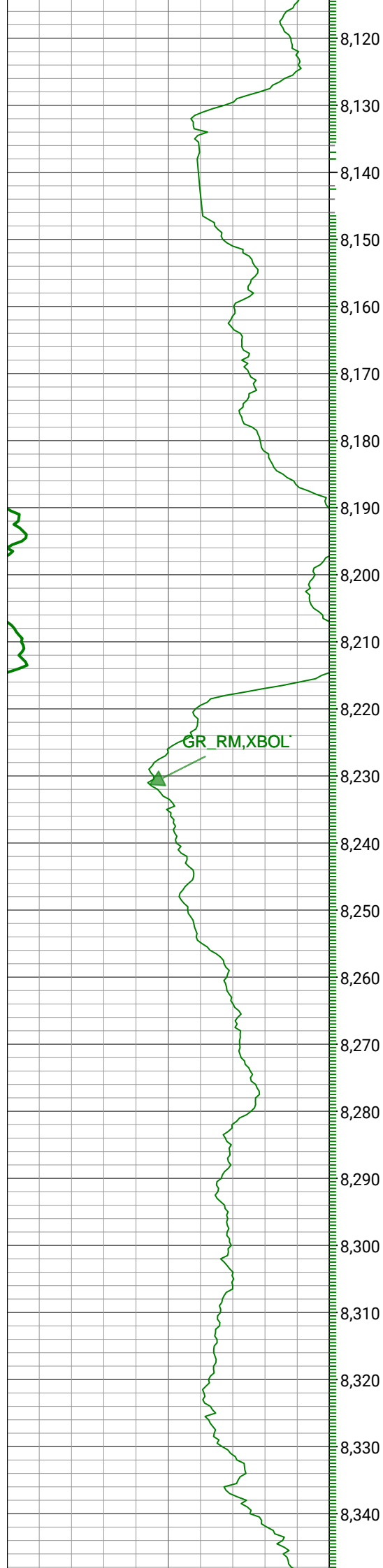

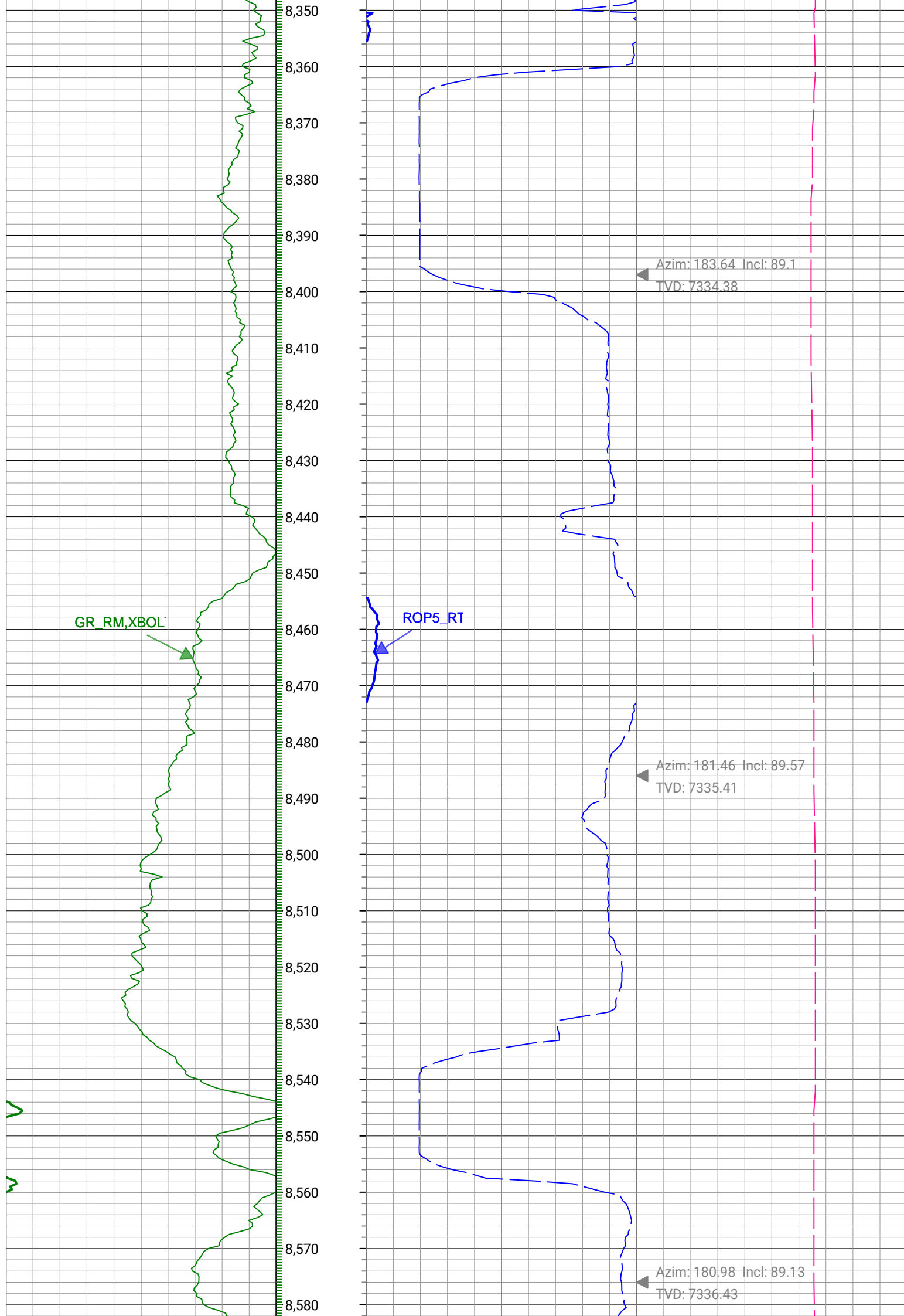

GR_RM,XBOL

TEMP_RT,XBOL

ROP5_RT

Azim: 186.81 Incl: 88.54
TVD: 7338.24

Azim: 180.66 Incl: 88.67
TVD: 7340.42

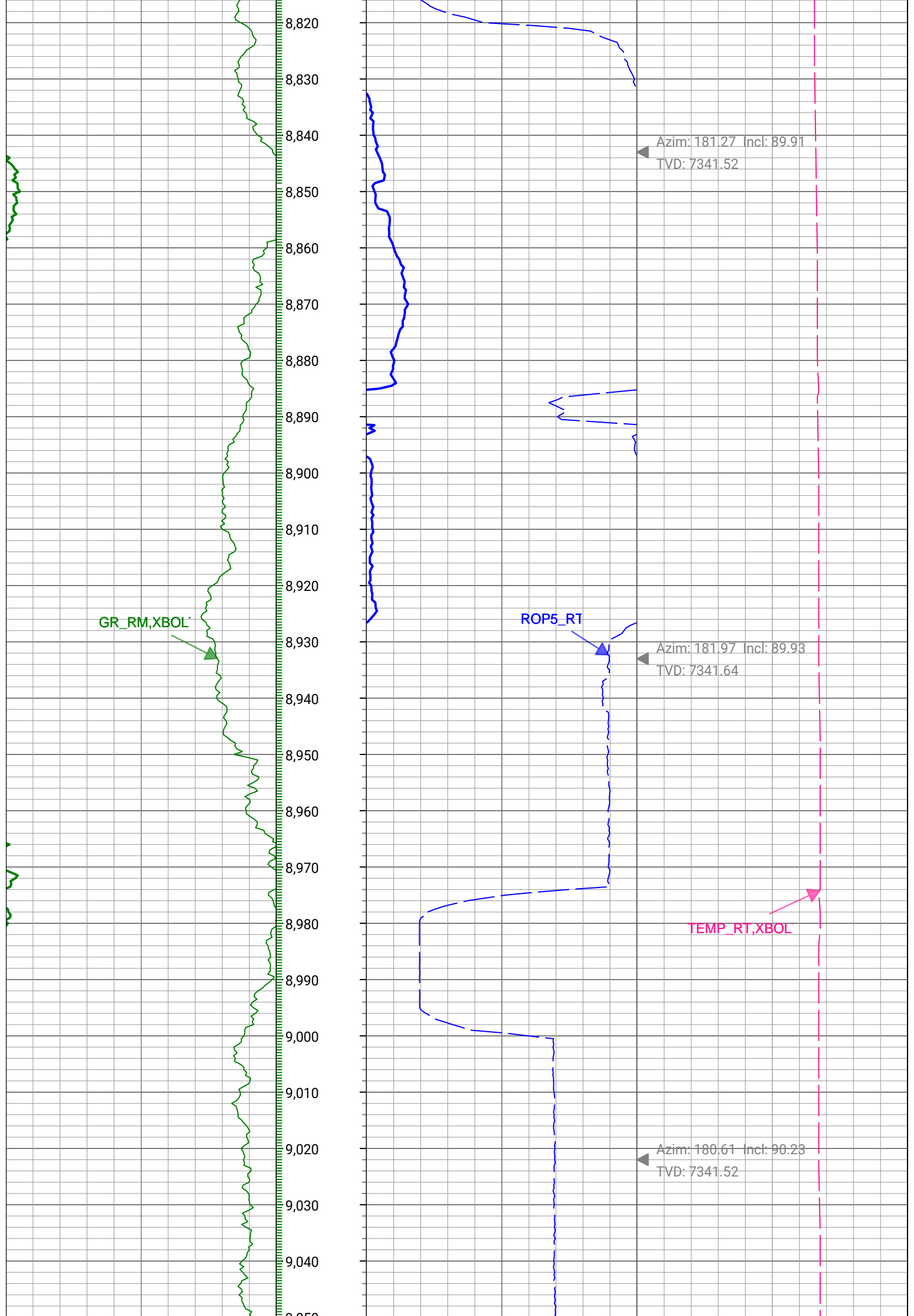

GR_RM,XBOL

ROP5_RT

Azim: 178.63 Incl: 89.8
TVD: 7341.5

Azim: 177.21 Incl: 89.62
TVD: 7341.95

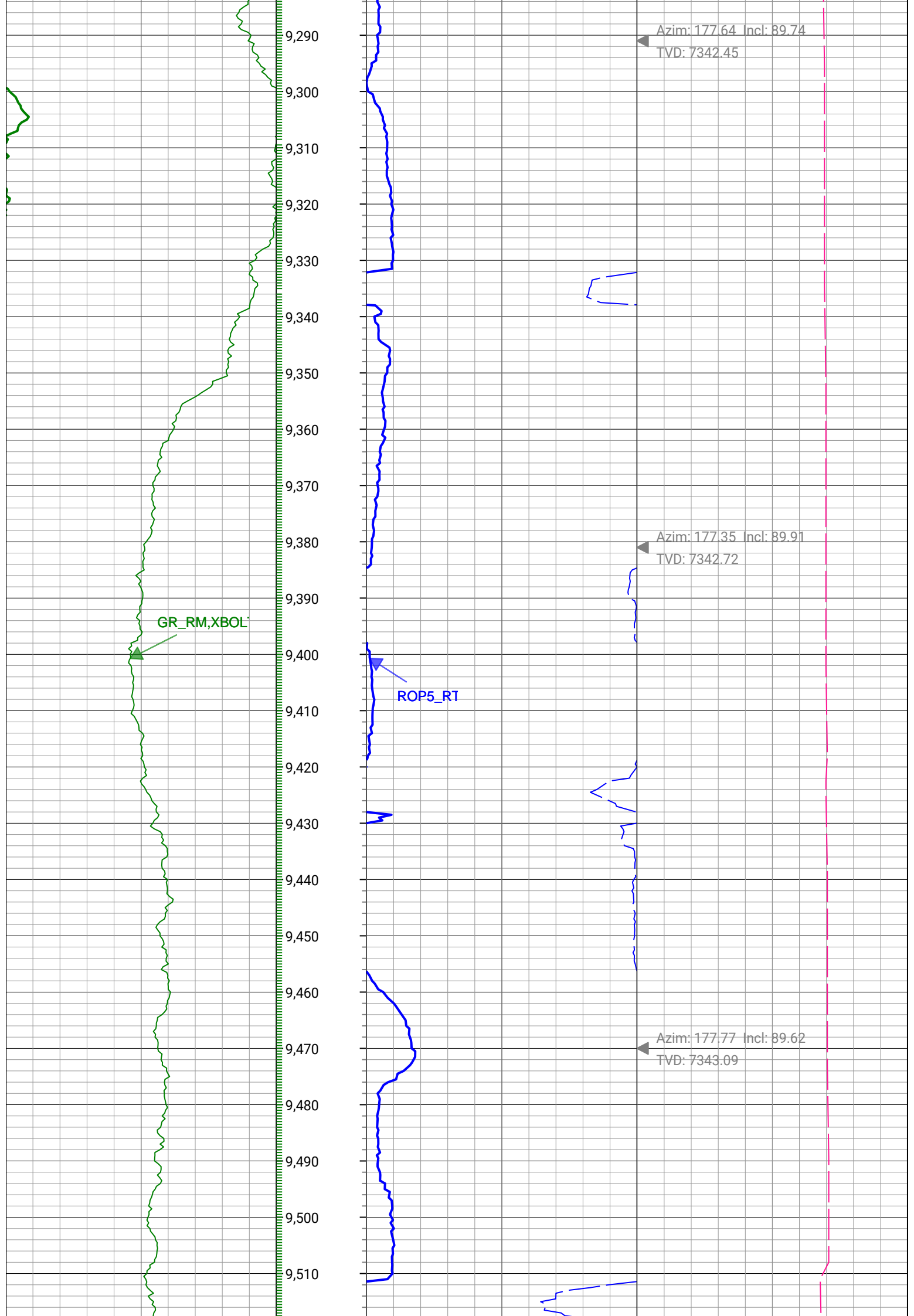

GR_RM, XBOL



ROP5_RT

Azim: 176.72 Incl: 90.18
TVD: 7343.24

Azim: 177.2 Incl: 89.92
TVD: 7343.17

Azim: 178.33 Incl: 90.41
TVD: 7342.91

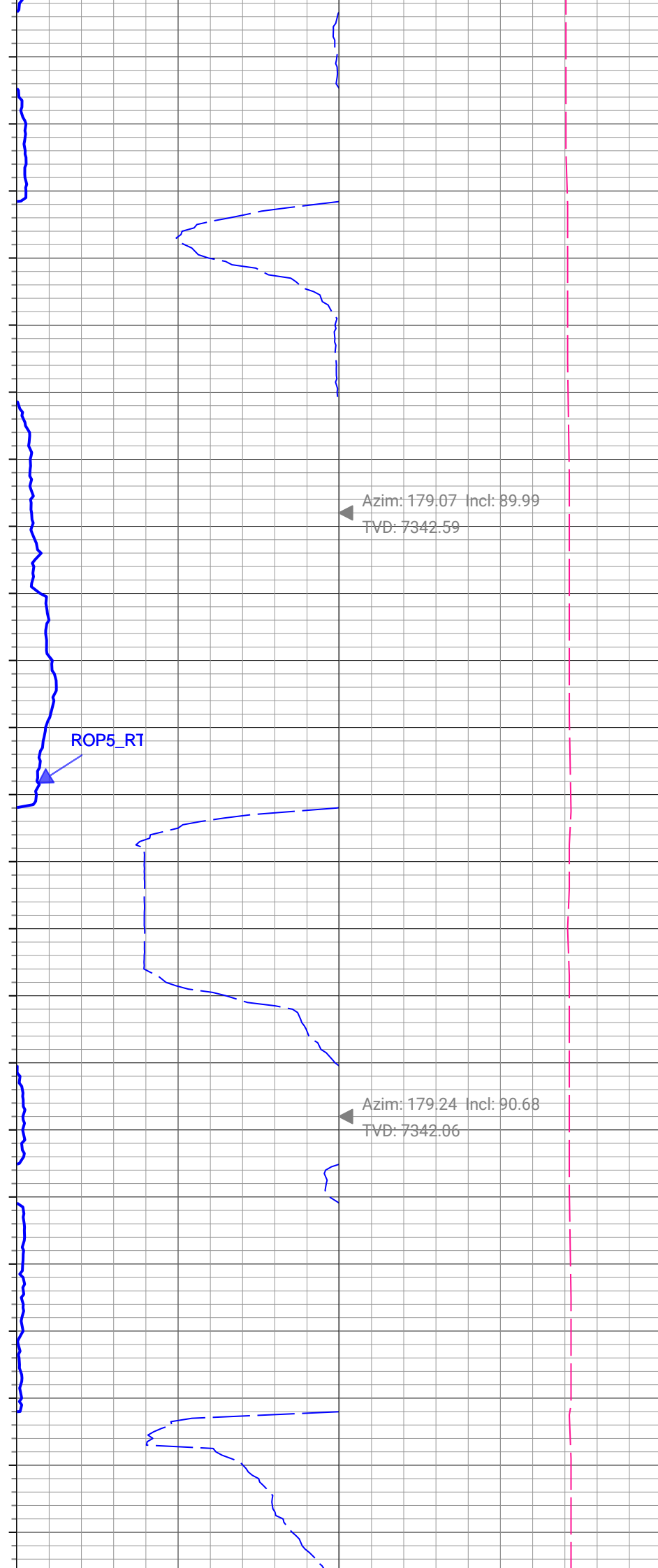
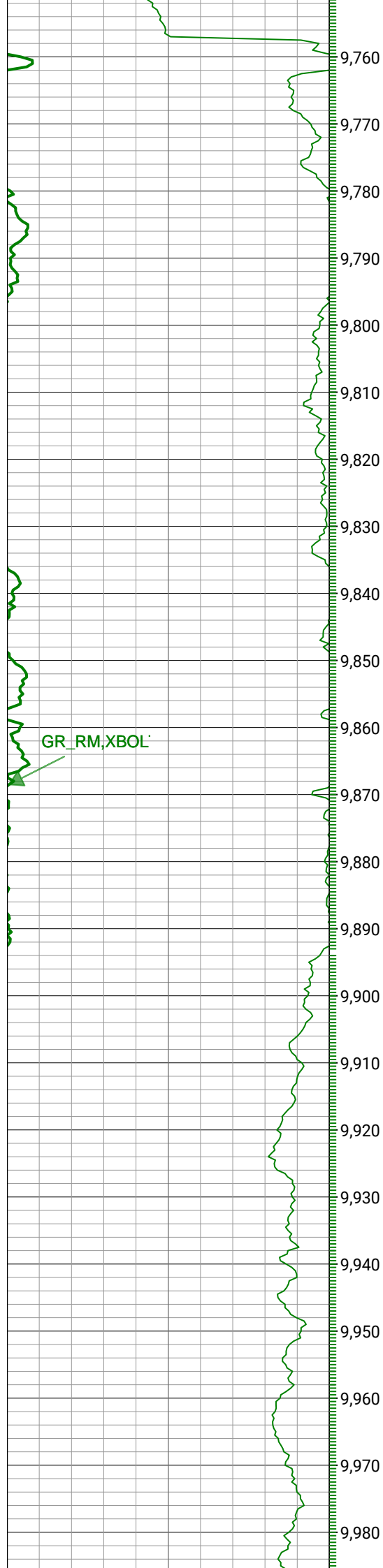

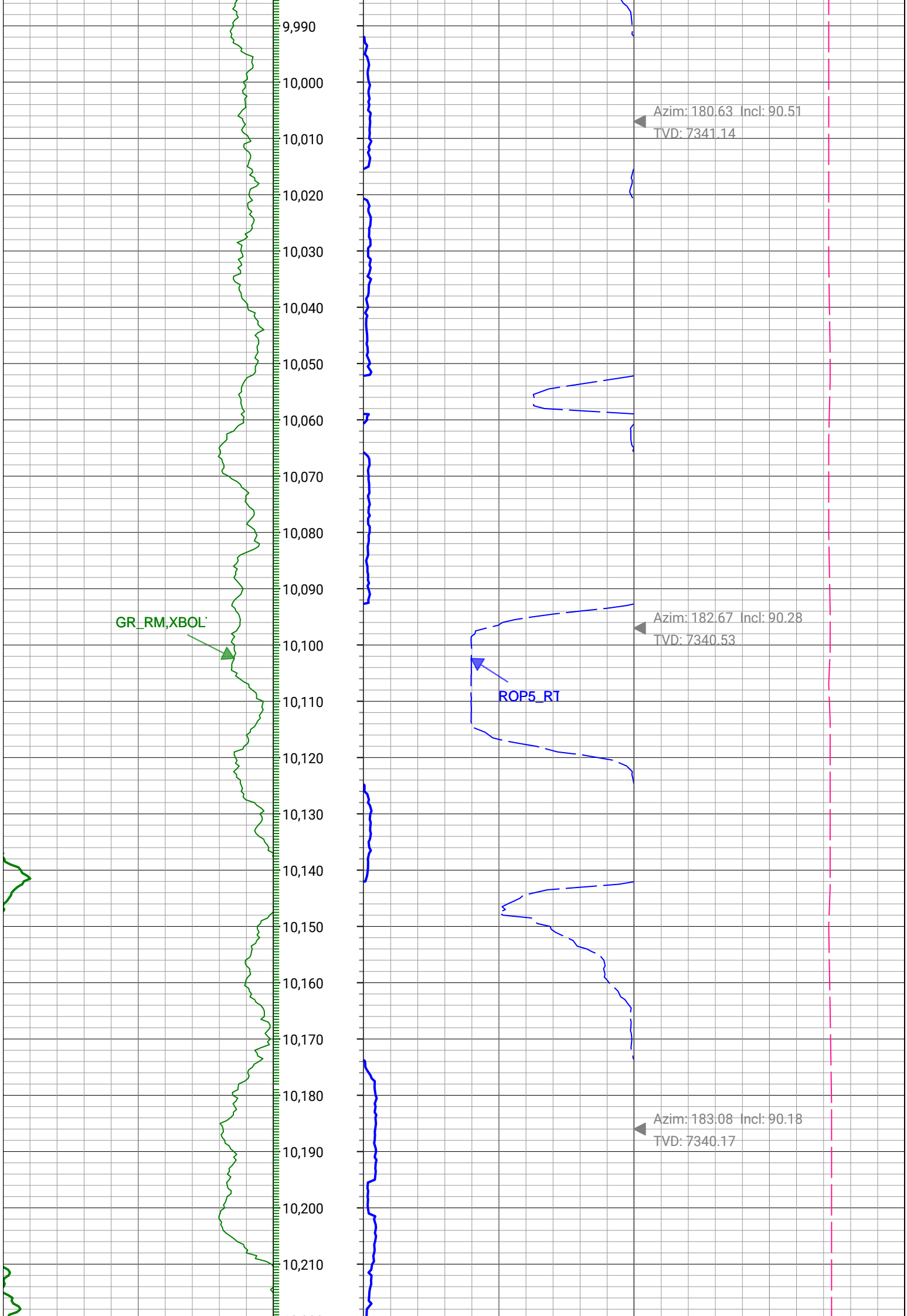

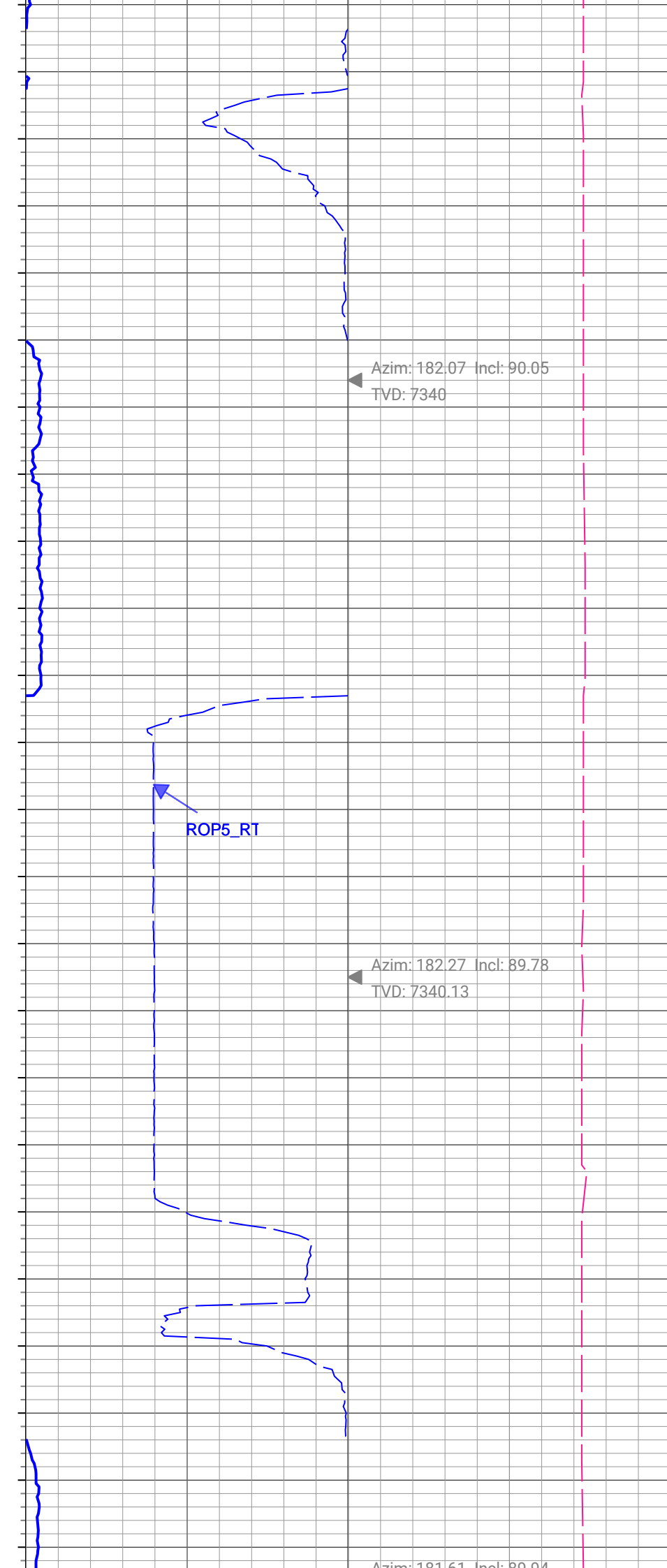
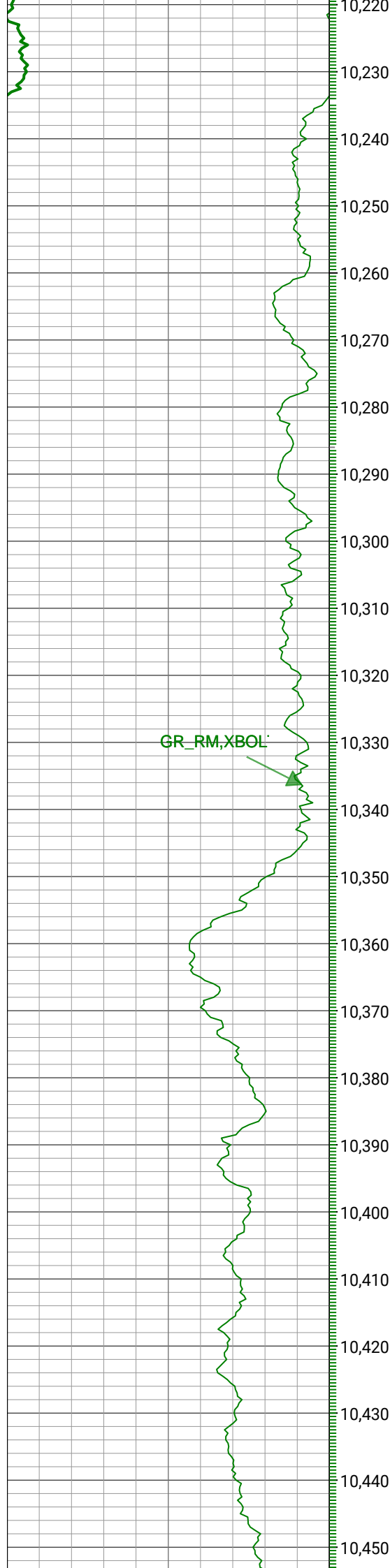

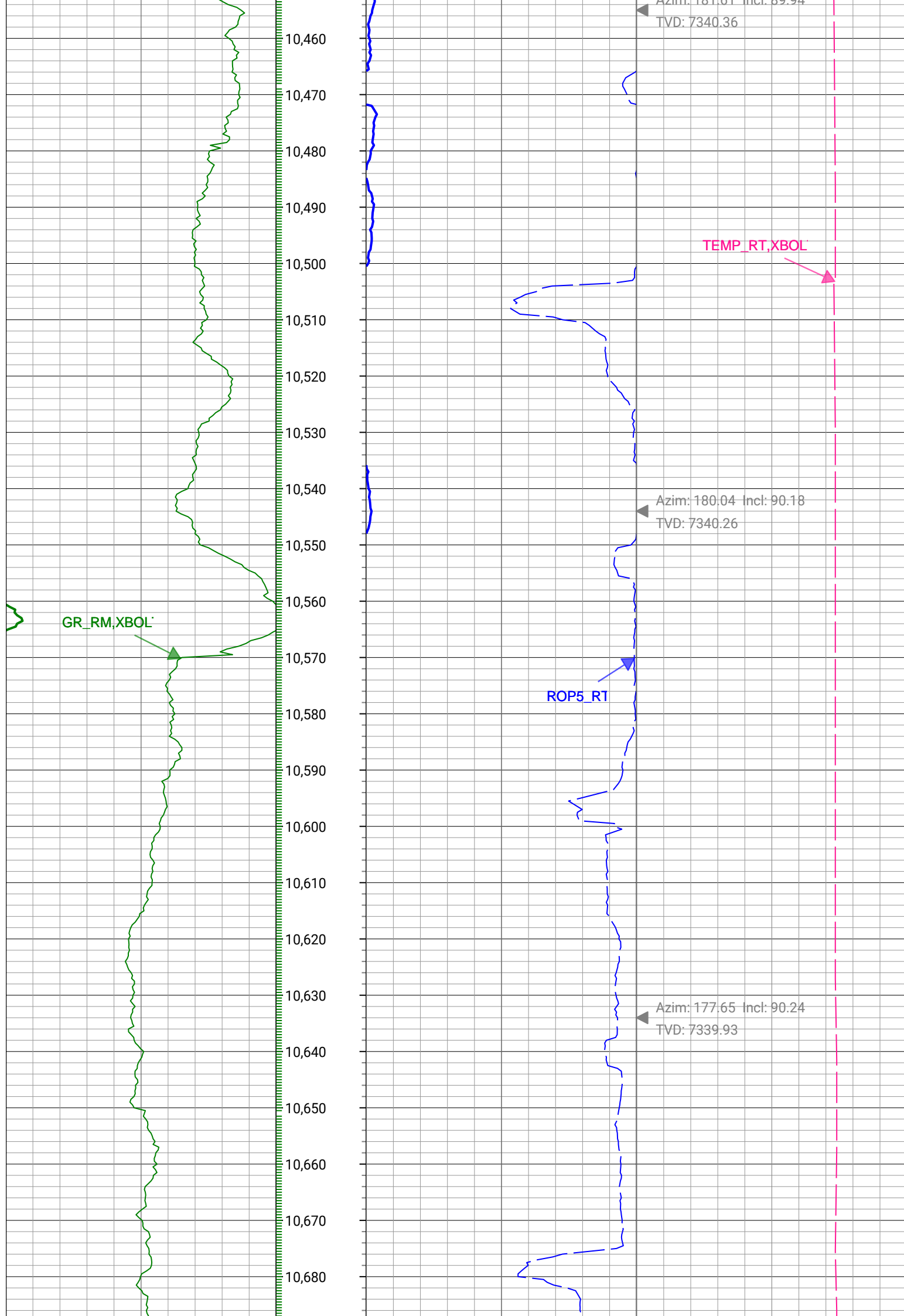

GR_RM,XBOL



ROP5_RT



TEMP_RT,XBOL



Azim: 178.69 Incl: 89.84
TVD: 7339.87

Azim: 183.32 Incl: 90.34
TVD: 7339.73

Azim: 181.03 Incl: 89.65
TVD: 7339.74

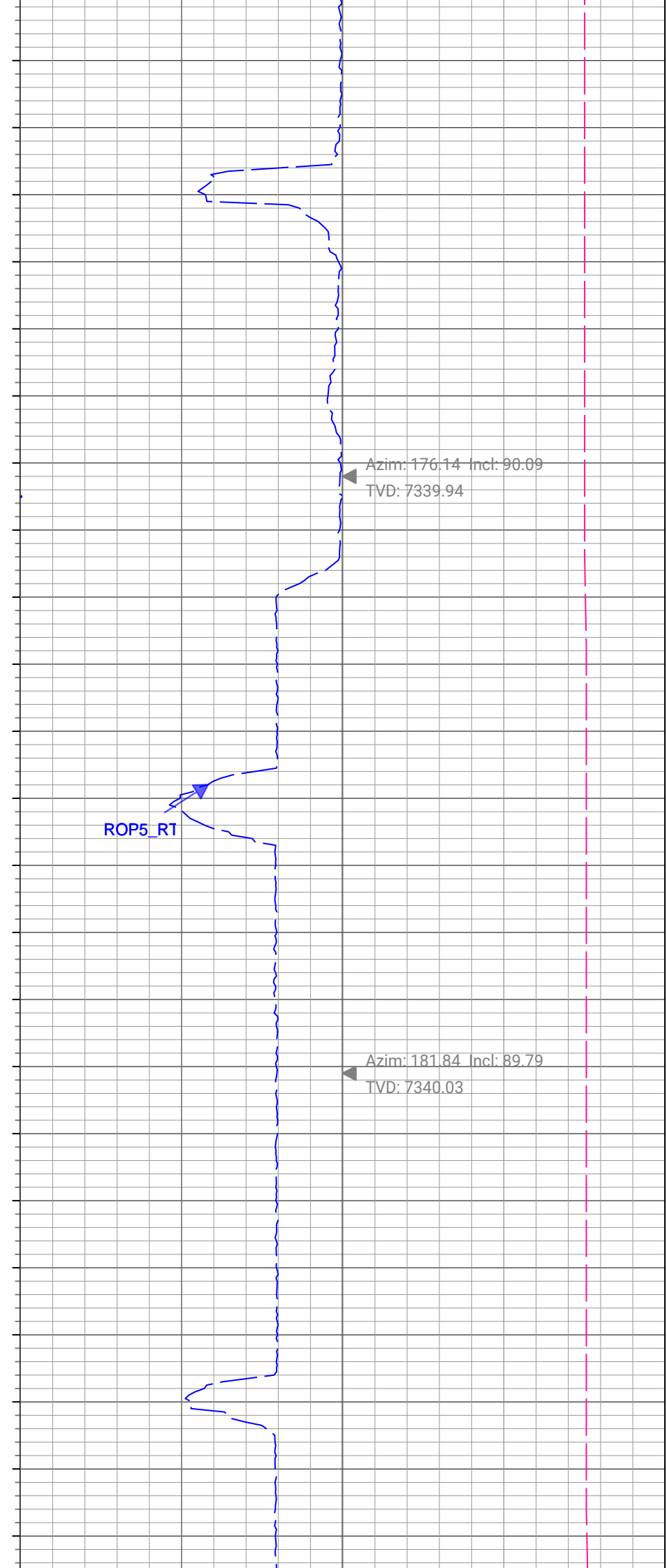
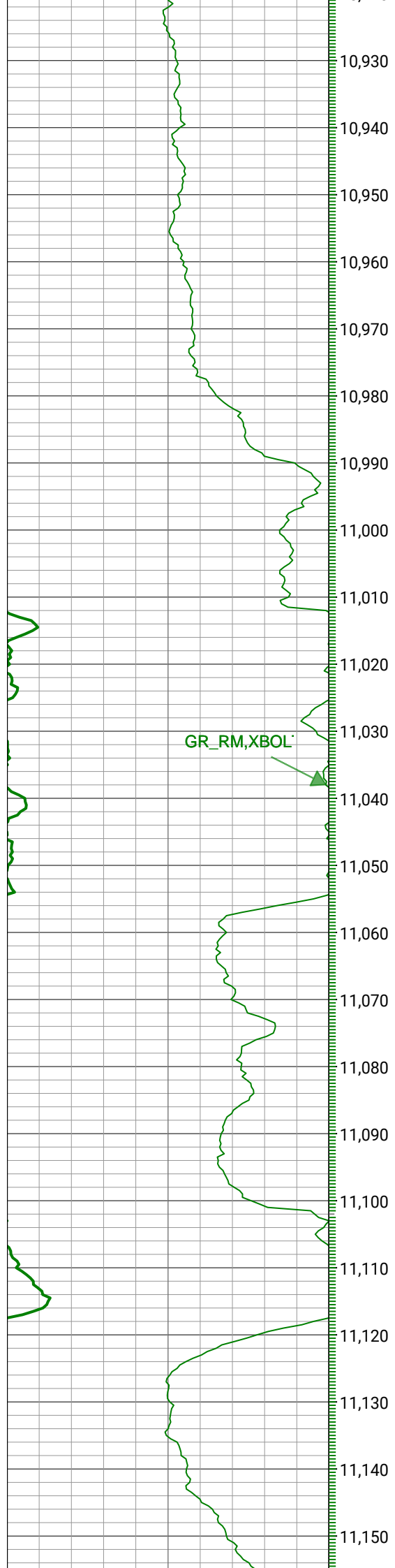

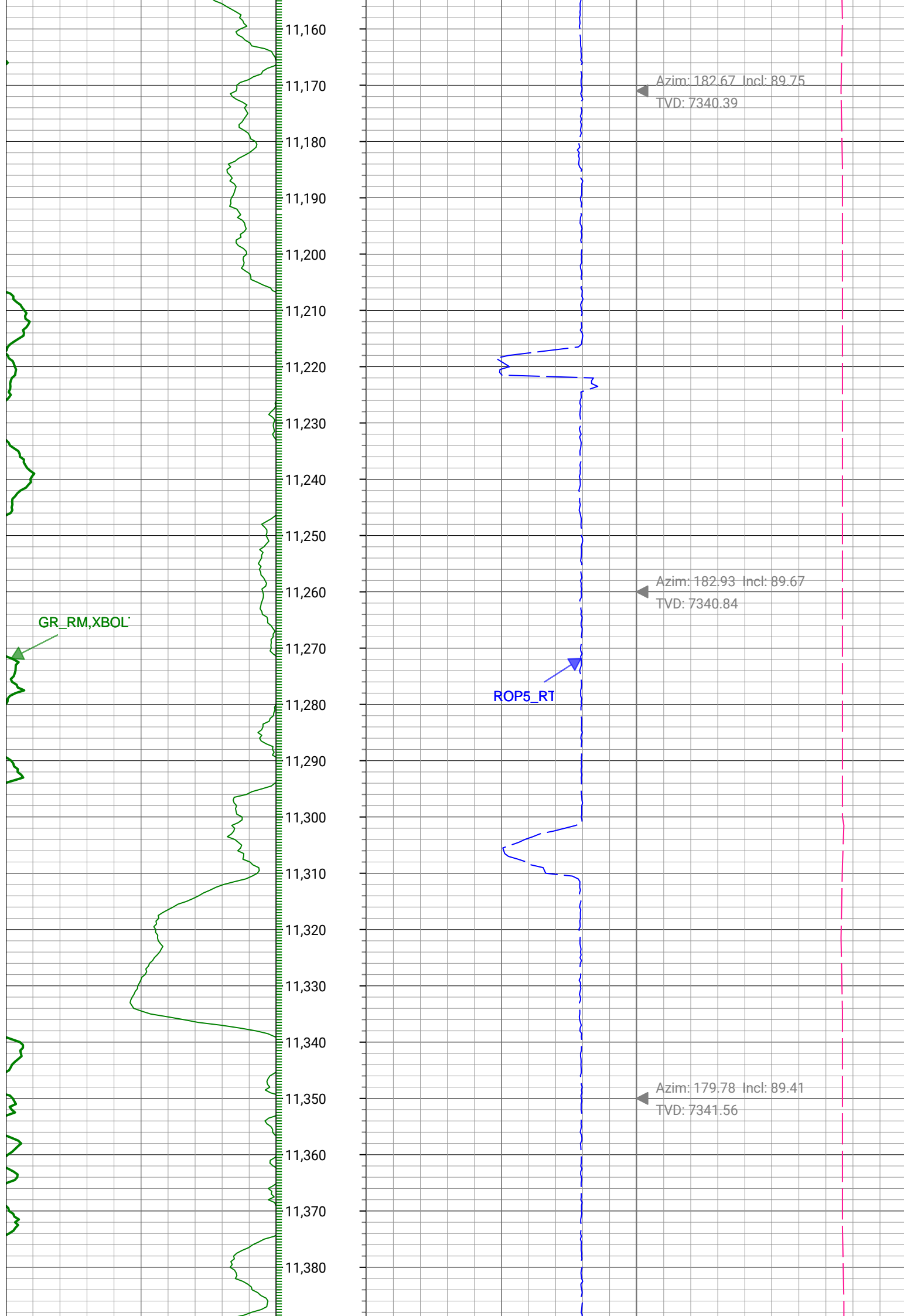

GR_RM,XBOL



Run 2
Start Depth: 11485 ft MD
Bit Size: 8.5in

ROP5_RT

Azim: 184.45 Incl: 89.89
TVD: 7342.12

Azim: 182.58 Incl: 89.95
TVD: 7342.24

TEMP_RT,XBOL

Azim: 179.78 Incl: 89.44
TVD: 7342.32

GR_RM,XBOL



ROP5_RT



Azim: 180 Incl: 89.98
TVD: 7343.17

Azim: 176.81 Incl: 89.99
TVD: 7343.2

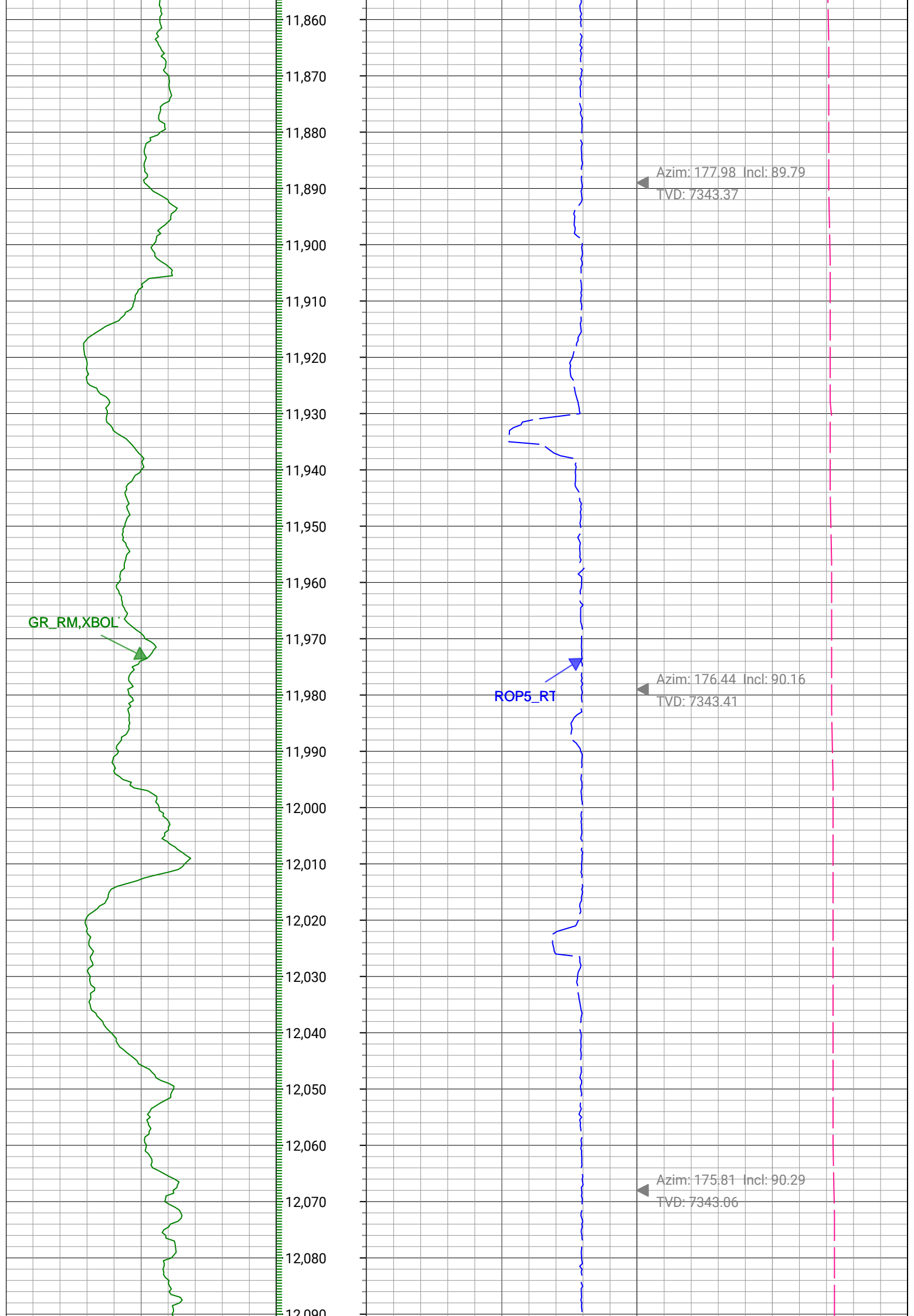

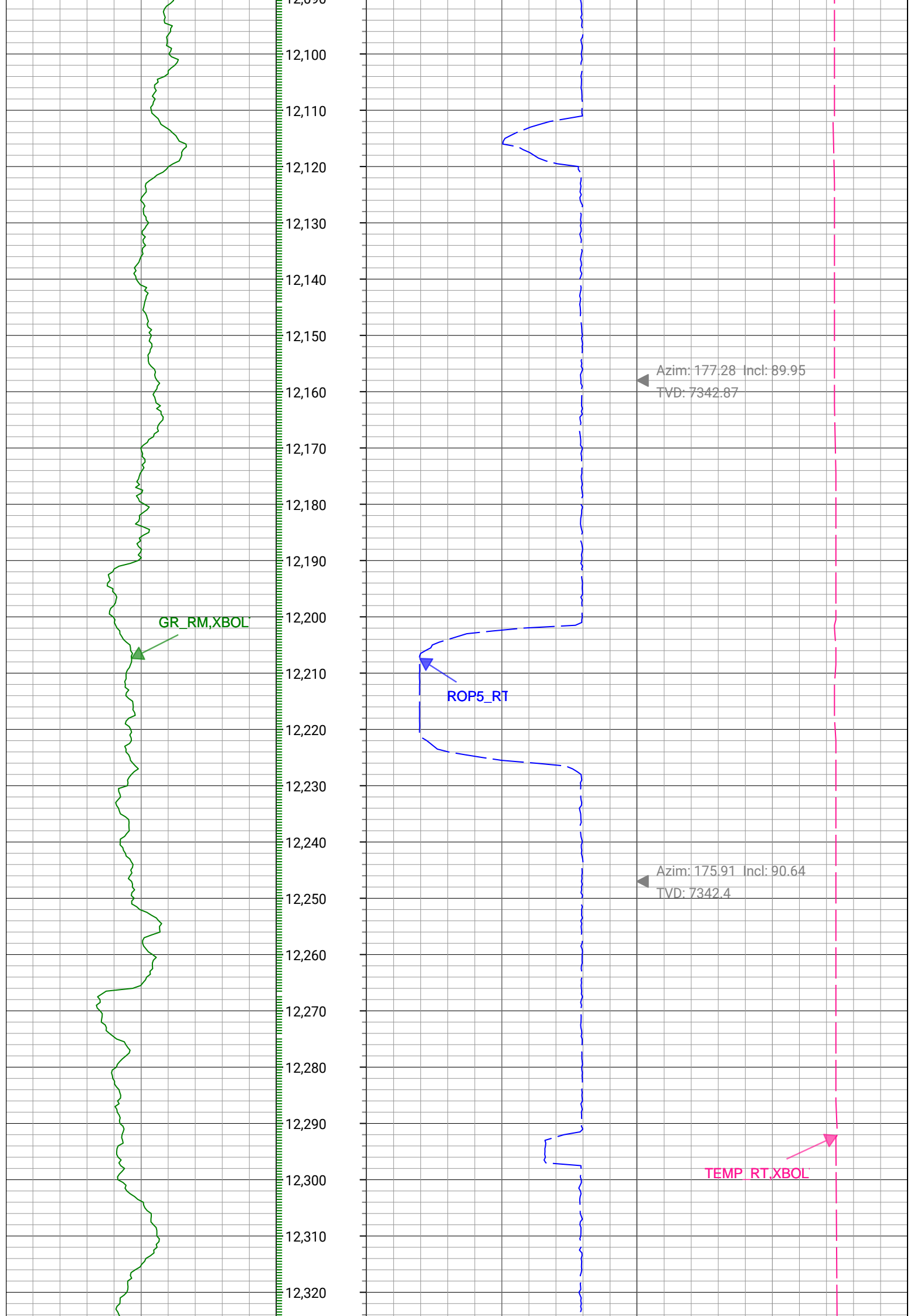

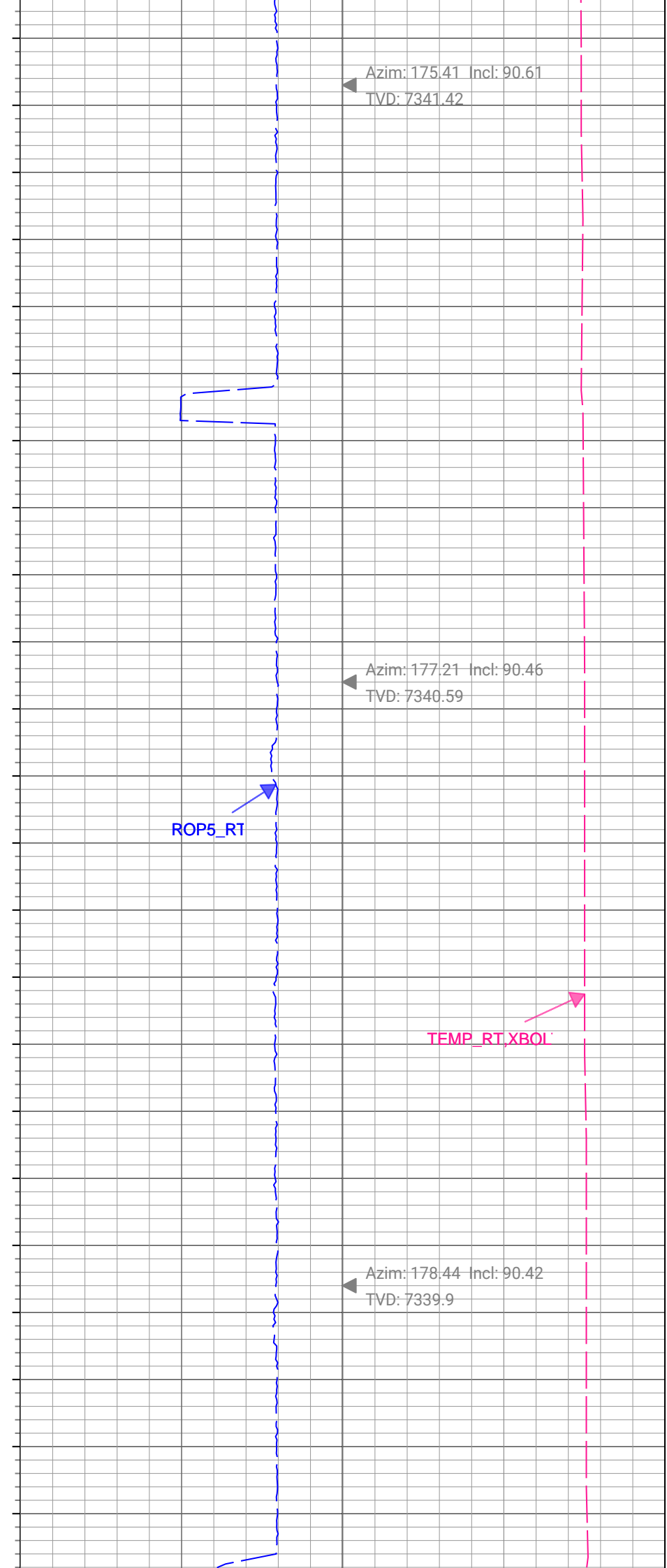
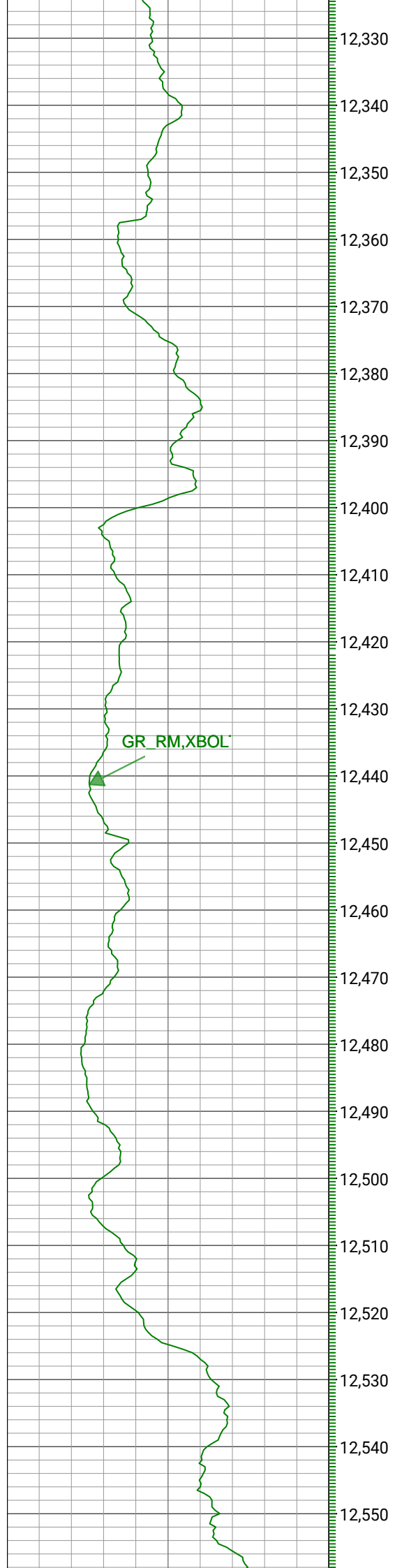

GR_RM, XBOL

ROP5_RT

Azim: 177.14 Incl: 90.49
TVD: 7339.2

Azim: 175.79 Incl: 90.82
TVD: 7338.19

Azim: 178.23 Incl: 89.98
TVD: 7337.56

GR_RM,XBOL

ROP5_RT

Azim: 181.19 Incl: 90.54
TVD: 7337.15

Azim: 182.56 Incl: 90.42
TVD: 7336.4

GR_RM,XBOL

ROP5_RT

Azim: 184.57 Incl: 90.24
TVD: 7335.88

Azim: 183.79 Incl: 90.27
TVD: 7335.48

Azim: 183.62 Incl: 90.56
TVD: 7334.84

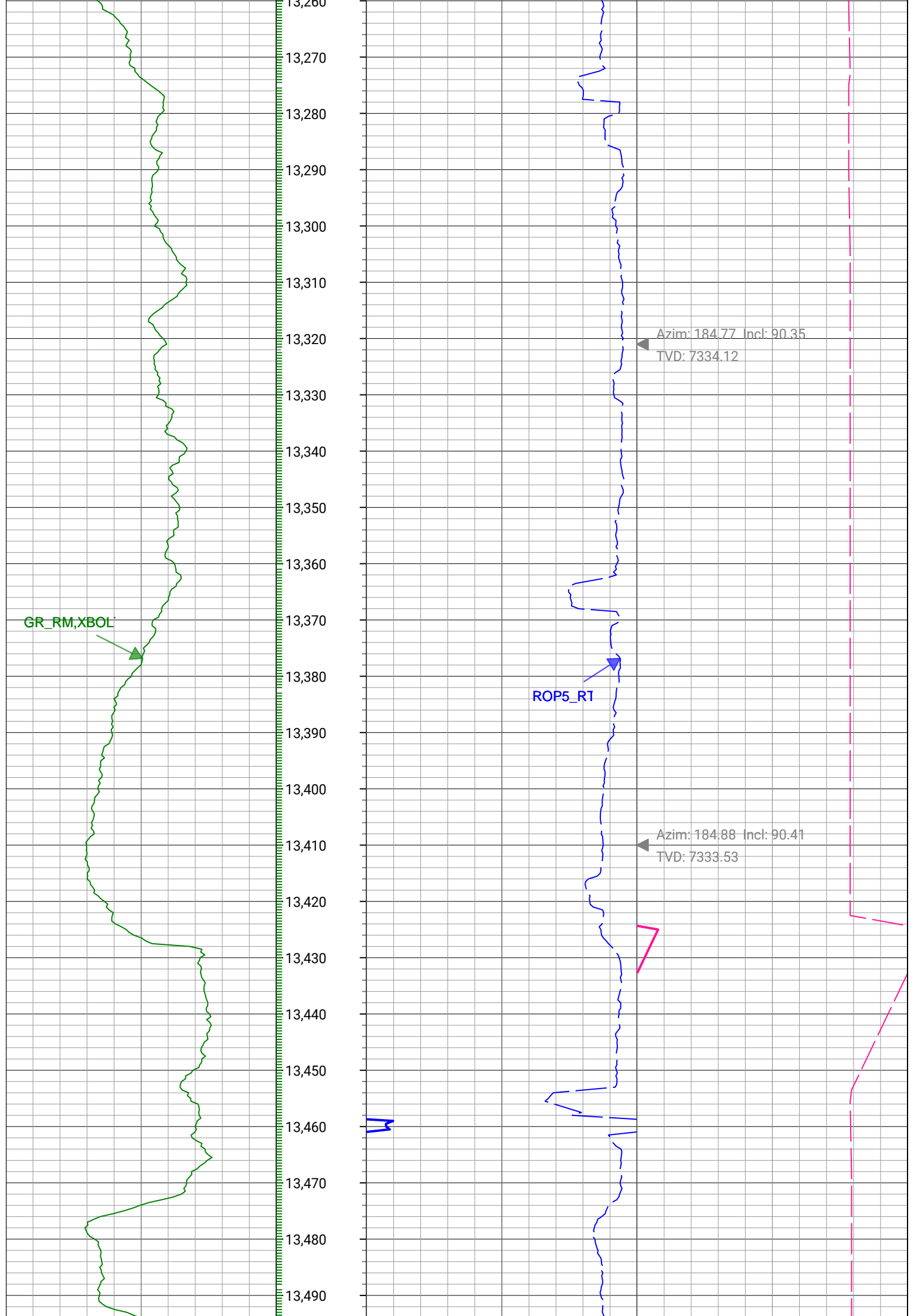

GR_RM,XBOL



ROP5_RT



TEMP_RT,XBOL



Azim: 185.41 Incl: 90.62
TVD: 7332.72

Azim: 184.4 Incl: 89.75
TVD: 7332.43

Azim: 182.53 Incl: 91.06
TVD: 7331.79

GR_RM,XBOL



ROP5_RT

Azim: 177.92 Incl: 91.01
TVD: 7336.18

Azim: 175.34 Incl: 90.38
TVD: 7329.1

Azim: 175.18 Incl: 90.42
TVD: 7328.48

GR_RM,XBOL

ROP5_RT

Azim: 175.52 Incl: 90.63
TVD: 7327.66

Azim: 174.94 Incl: 90.61
TVD: 7326.69

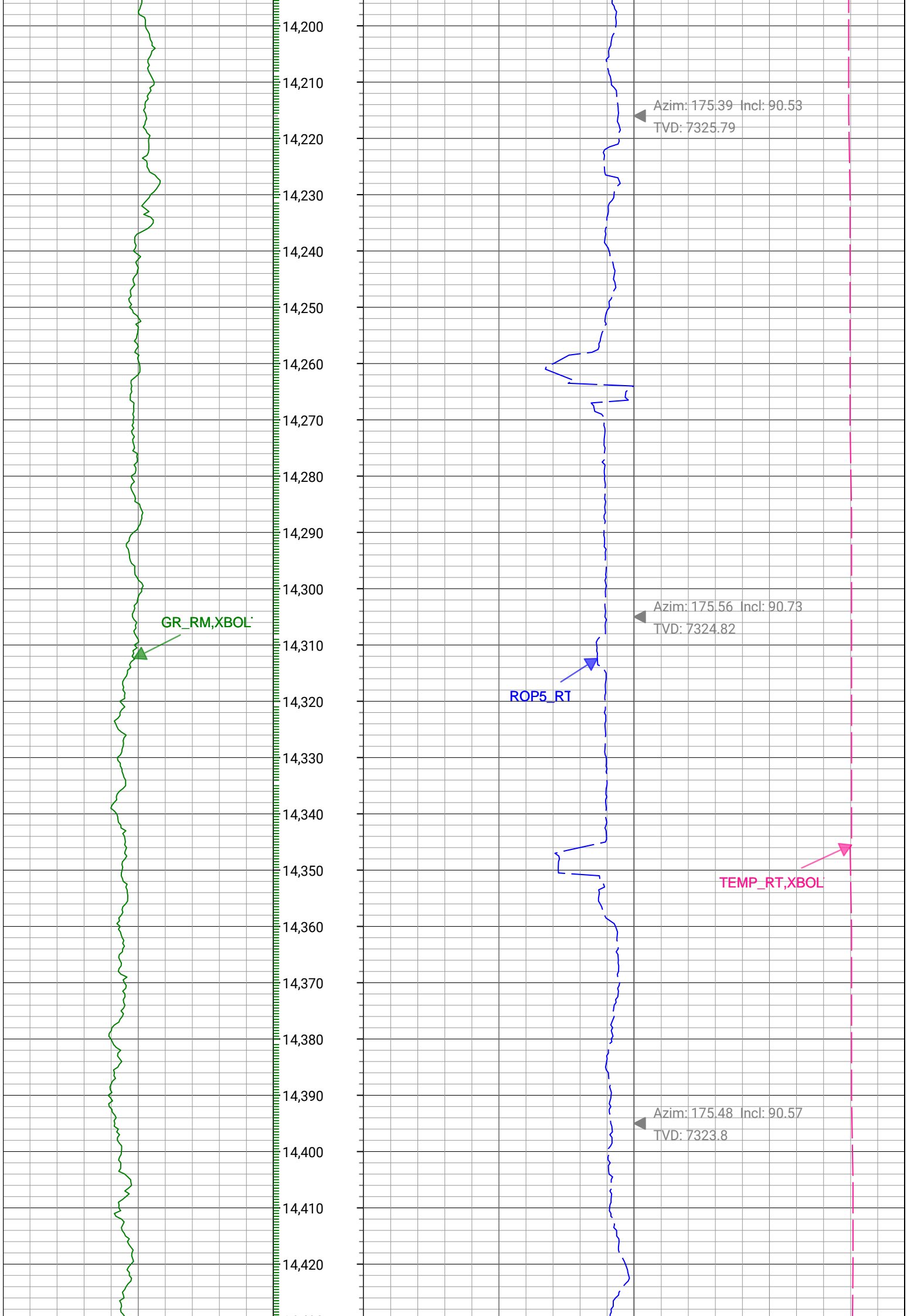

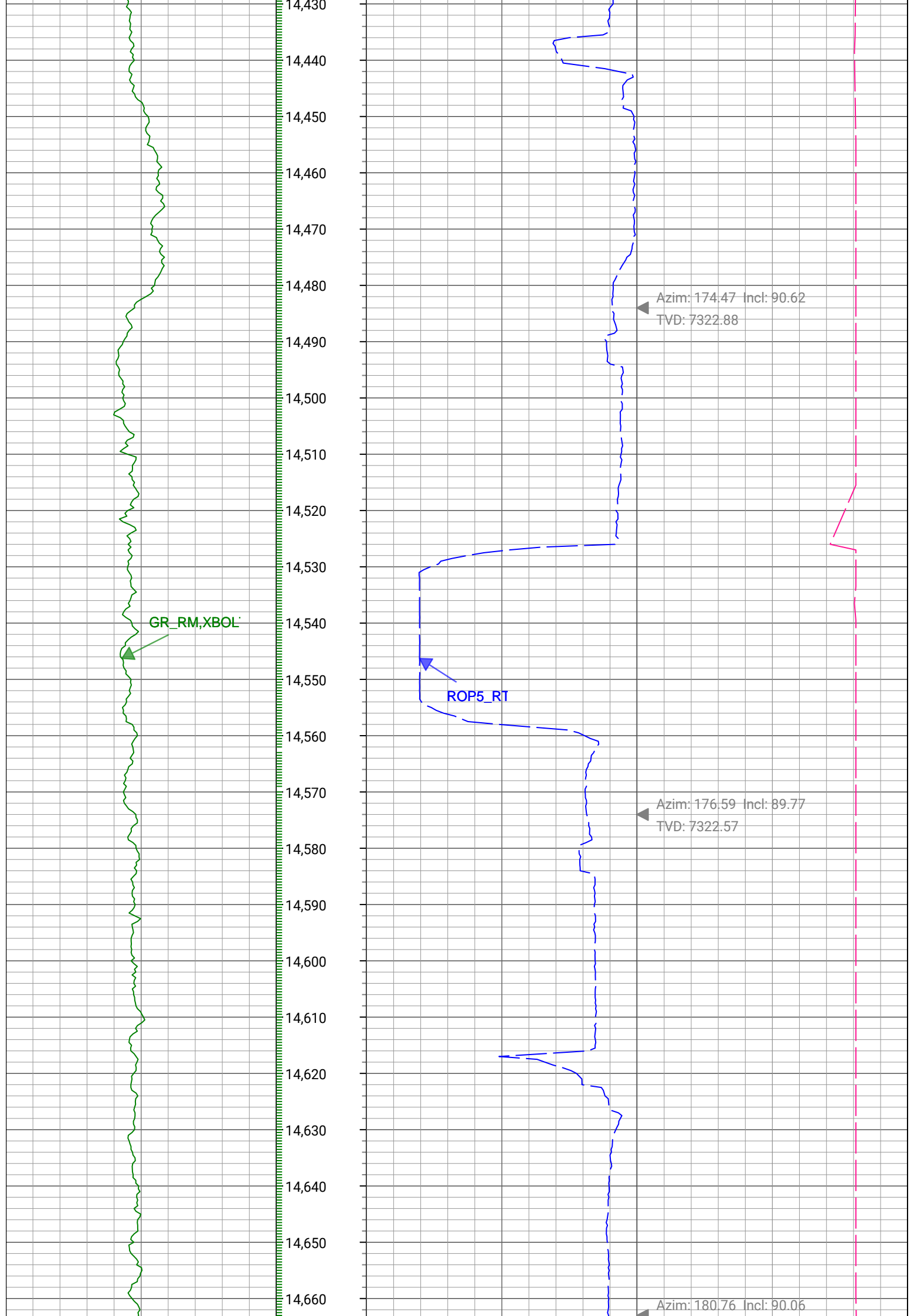

GR_RM,XBOL



ROP5_R1



TVD: 7322.71



Azim: 180.85 Incl: 90.39
TVD: 7322.35



Azim: 182.29 Incl: 90.37
TVD: 7321.76



GR_RM,XBOL

ROP5 RT

Azim: 183.29 Incl: 90.58
TVD: 7321.01

Azim: 183.11 Incl: 90.54
TVD: 7320.14

Azim: 182.99 Incl: 90.59
TVD: 7319.25

GR_RM,XBOL

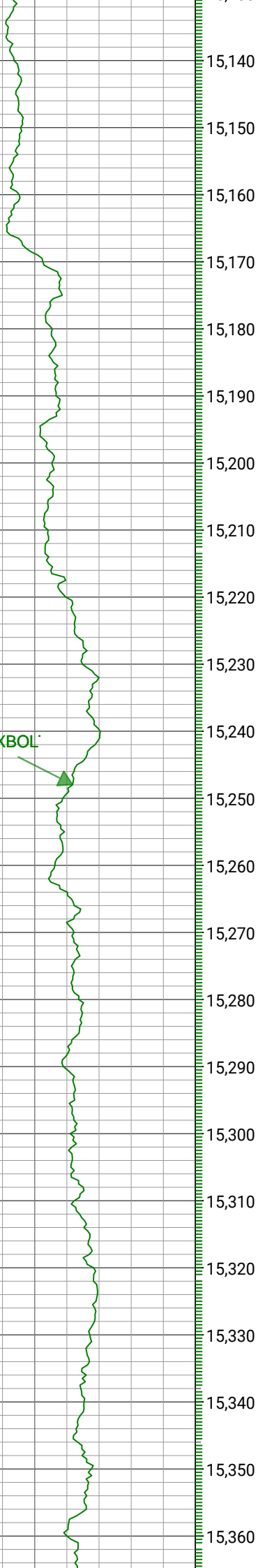

15,140
15,150
15,160
15,170
15,180
15,190
15,200
15,210
15,220
15,230
15,240
15,250
15,260
15,270
15,280
15,290
15,300
15,310
15,320
15,330
15,340
15,350
15,360

ROP5_RT

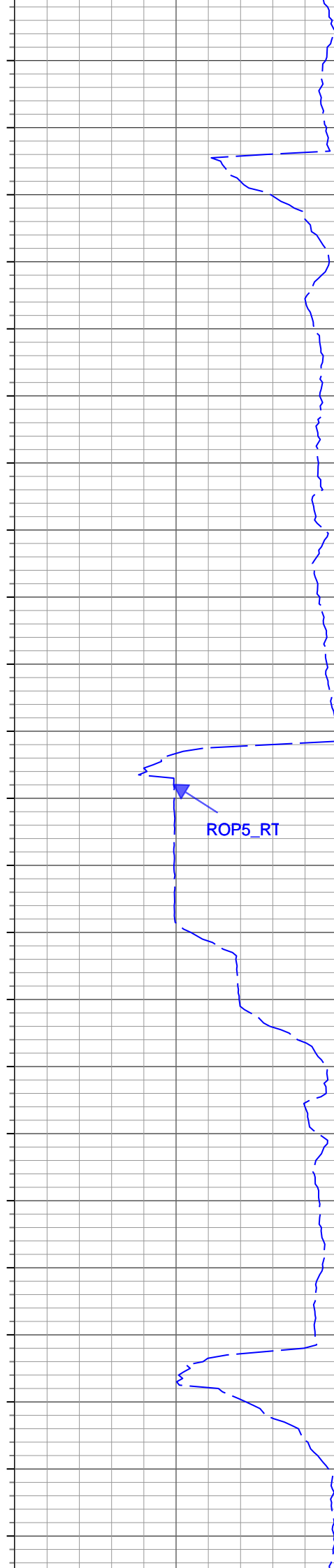

Azim: 181.7 Incl: 90.52
TVD: 7318.39

Azim: 180.97 Incl: 90.43
TVD: 7317.64



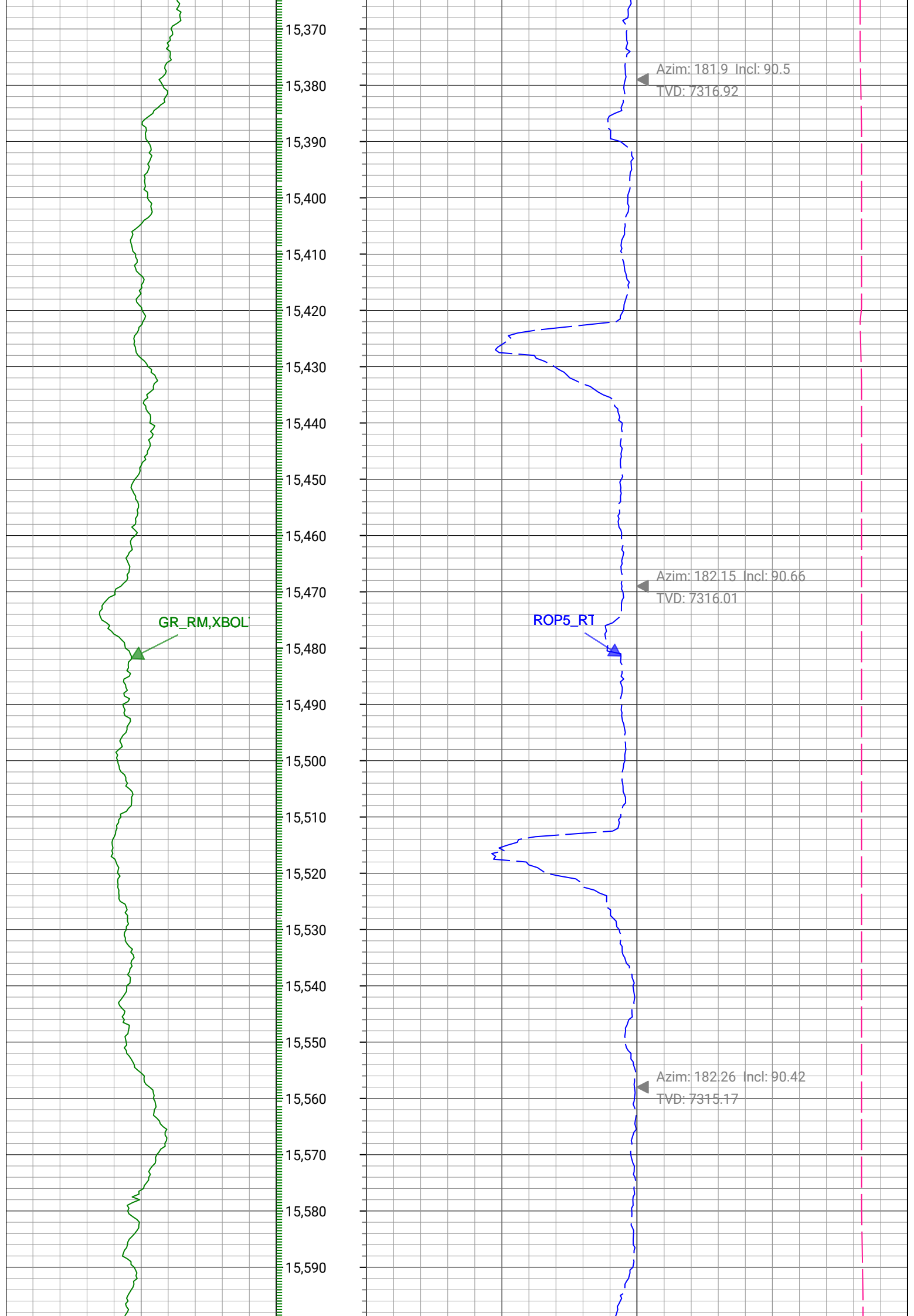

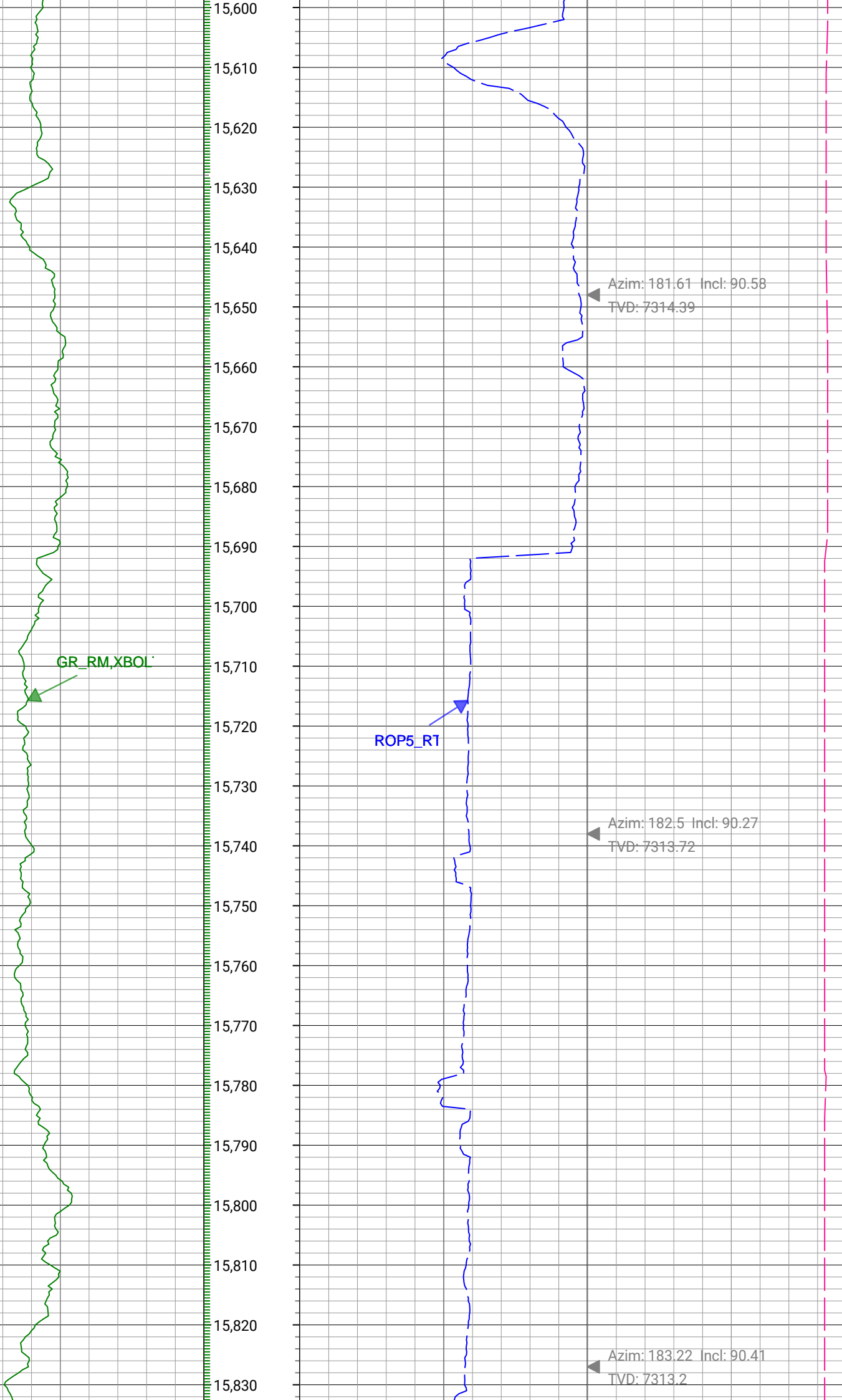

15,840
15,850
15,860
15,870
15,880
15,890
15,900
15,910
15,920
15,930
15,940
15,950
15,960
15,970
15,980
15,990
16,000
16,010
16,020
16,030
16,040
16,050
16,060

GR_RM,XBOL

ROP5_RT

Azim: 182.49 Incl: 90.23
TVD: 7312.7

Azim: 183.64 Incl: 90.1
TVD: 7312.43

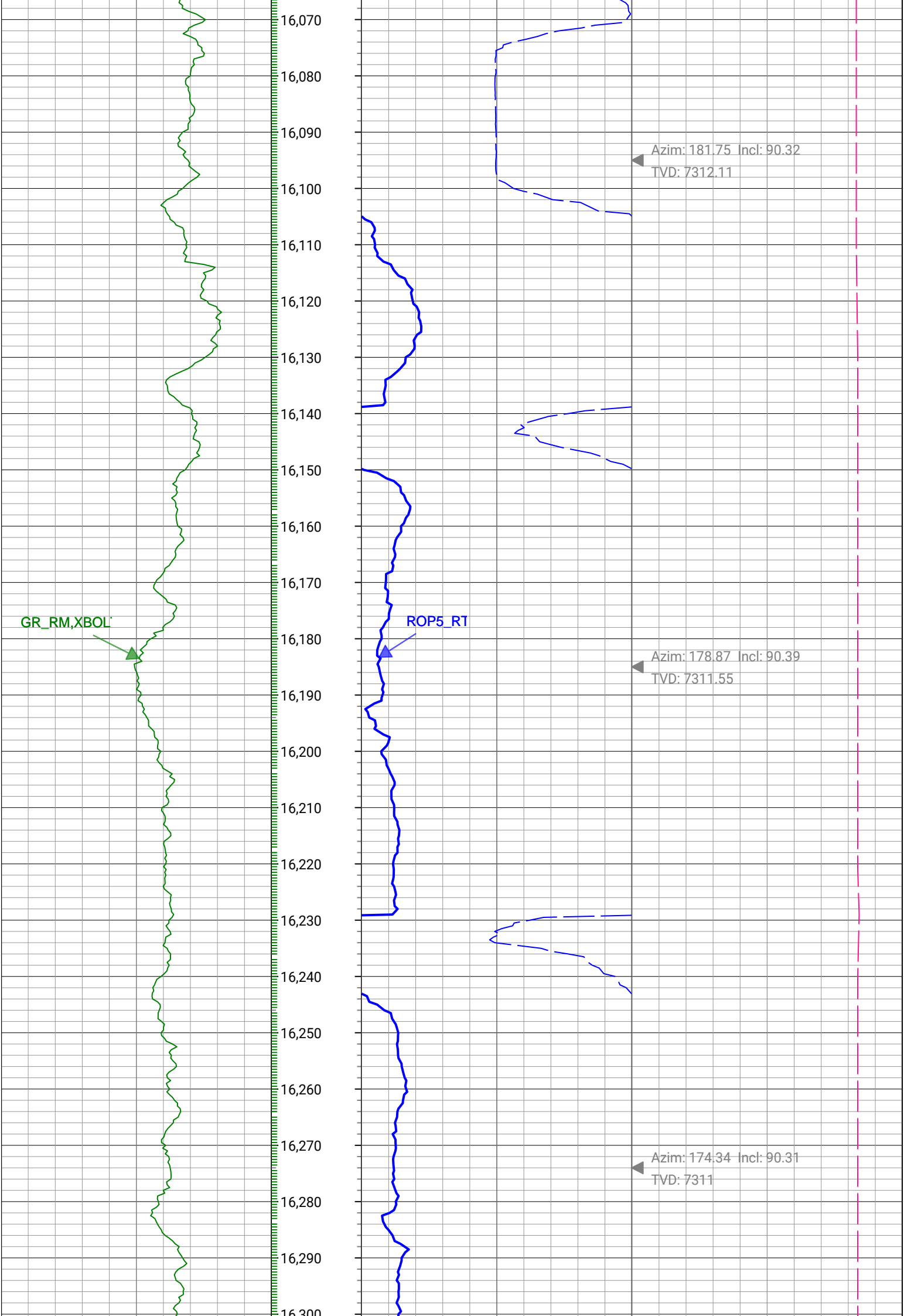

GR_RM, XBOL



ROP5_RT



Azim: 175.45 Incl: 89.67
TVD: 7311.02

Azim: 176.6 Incl: 89.98
TVD: 7311.29

GR_RM, XBOL



ROP5_RT



Azim: 175.04 Incl: 89.76
TVD: 7311.48

Azim: 176.39 Incl: 90.22
TVD: 7311.5

Azim: 173.75 Incl: 89.2
TVD: 7311.95

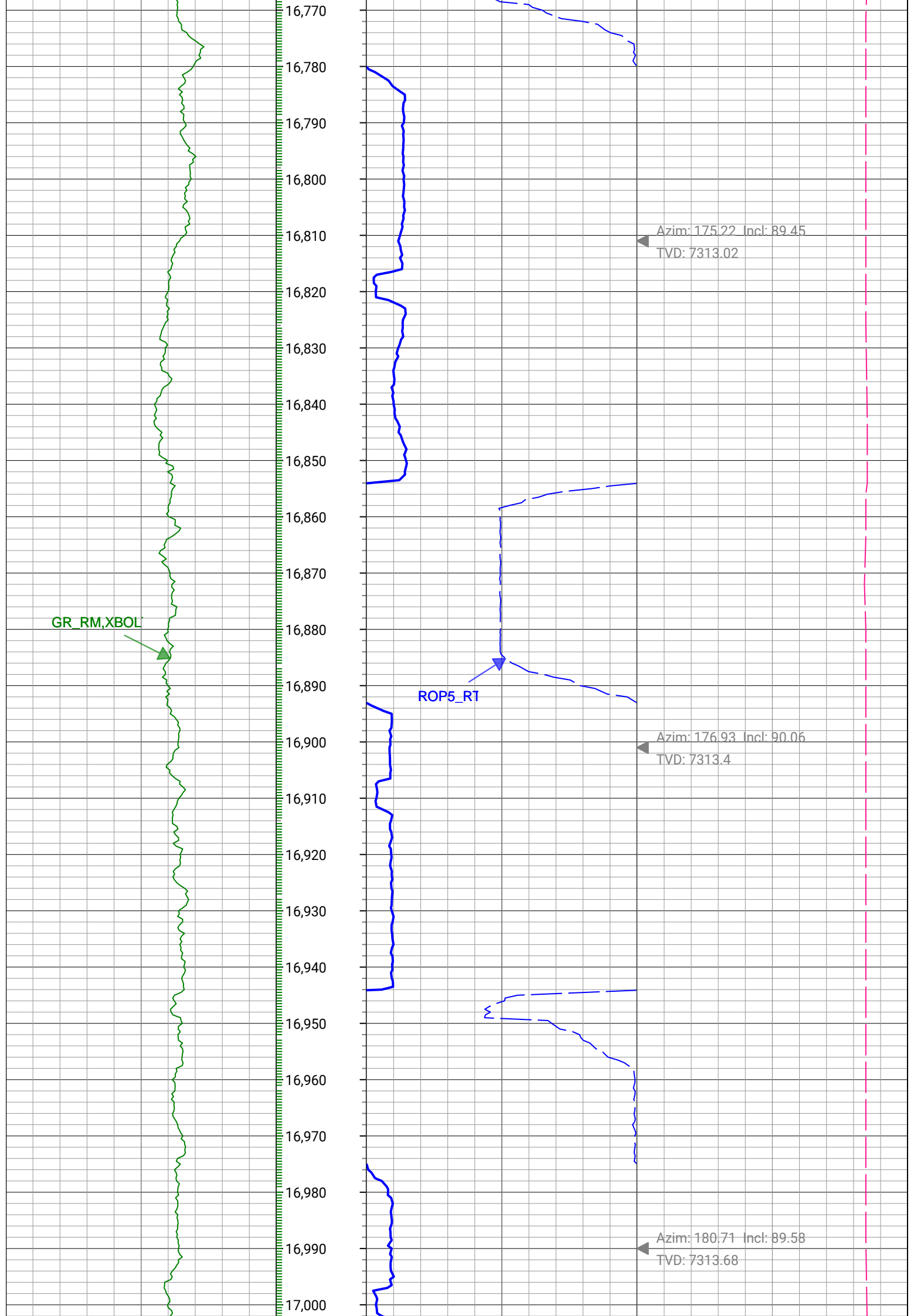

GR_RM, XBOL

Last GR Re...

17,010
17,020
17,030
17,040
17,050
17,060
17,070
17,080
17,090
17,100
17,110
17,120
17,130
17,140
17,150
17,160
17,170
17,180
17,190
17,200
17,210
17,220
17,230

ROP5_RT

Azim: 182.08 Incl: 90.08
TVD: 7313.95

Azim: 181.75 Incl: 90.04
TVD: 7313.85

Azim: 182.69 Incl: 89.73
TVD: 7313.95

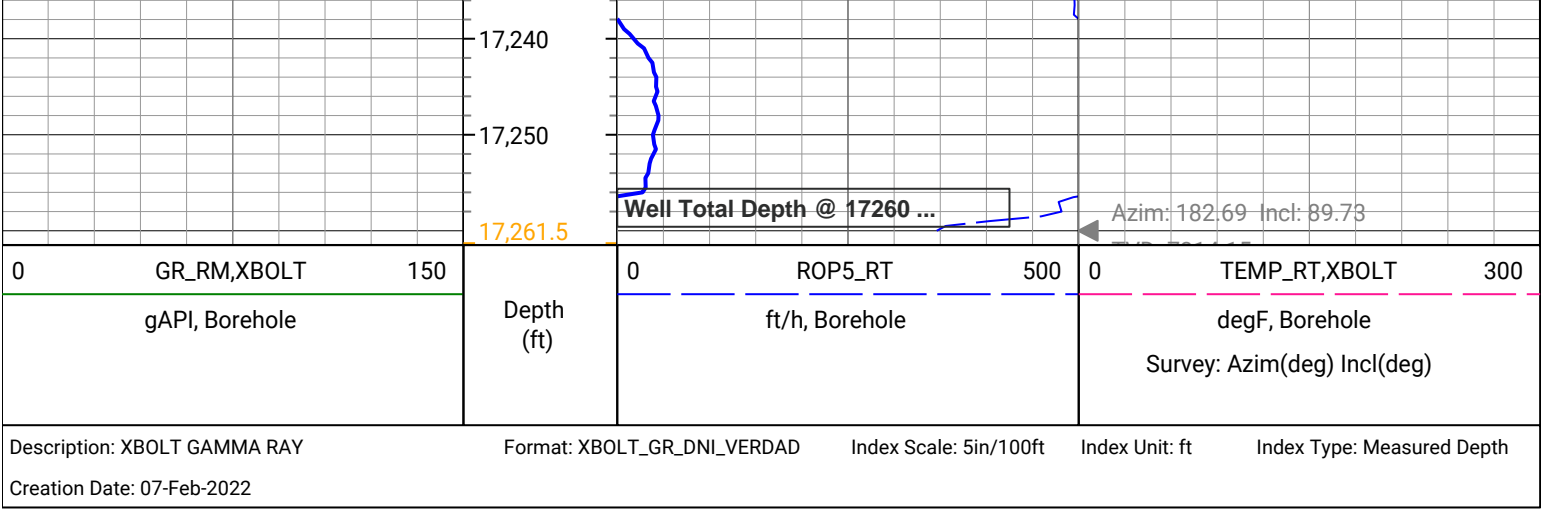

Survey Record

Survey Calculation

North Reference: True North

Tie In Point

Measured Depth:	0(ft)	Inclination:	0(deg)	Azimuth:	0(deg)
True Vertical Depth:	0(ft)	North Displacement:	0(ft)	East Displacement:	0(ft)

D&I Inits - Run - 1

Geomagnetic Model:	HDGM 2021	Geomagnetic Date:	10-Jan-2022 17:00:00
Location B:	51626.263(nT)	Location G:	998.982(mgn)
Magnetic Dip:	66.23(deg)	Magnetic Dec:	7.87(deg)
Total Correction:	7.87		

D&I Inits - Run - 2

Geomagnetic Model:	HDGM 2021	Geomagnetic Date:	08-Jan-2022 17:00:00
Location B:	51626.263(nT)	Location G:	998.982(mgn)
Magnetic Dip:	66.23(deg)	Magnetic Dec:	7.87(deg)
Total Correction:	7.87		

MD(ft)	Incl(deg)	Azim(deg)	TVD(ft)	V Sec(ft)	N/-S(ft)	E/-W(ft)	DLS (deg/100ft)	Closure Distance (ft)	Closure Azimuth (deg)	Tool Type
0	0	0	0	0.00	0	0	0.00			TIP
17	0	0	17	0	0	0	0	0	0	MWD
252	0.1	215.24	252	0.17	-0.17	-0.12	0.04	0.21	215.24	MWD
283	0.17	153.06	283	0.23	-0.23	-0.11	0.49	0.26	206.13	MWD
311	0.33	97.04	311	0.28	-0.28	-0.01	0.98	0.28	182.94	MWD
343	0.53	111.34	343	0.34	-0.34	0.22	0.7	0.4	147.89	MWD
373	0.57	118.93	373	0.46	-0.47	0.47	0.28	0.66	134.42	MWD
403	0.91	115.78	402.99	0.64	-0.64	0.82	1.14	1.04	128.02	MWD
433	1.07	128.56	432.99	0.91	-0.92	1.25	0.91	1.55	126.26	MWD
463	1.34	117.25	462.98	1.24	-1.25	1.78	1.2	2.18	125.11	MWD
493	1.84	124.38	492.97	1.67	-1.69	2.49	1.79	3.01	124.08	MWD
523	2.34	119.11	522.95	2.23	-2.26	3.43	1.78	4.1	123.37	MWD
553	2.52	112.91	552.93	2.78	-2.81	4.57	1.06	5.36	121.61	MWD
583	2.47	113.69	582.9	3.29	-3.33	5.77	0.2	6.66	119.98	MWD
613	2.47	105.36	612.87	3.71	-3.76	6.98	1.2	7.93	118.29	MWD
643	2.26	103.88	642.84	4.02	-4.07	8.18	0.73	9.14	116.46	MWD
673	2.28	107.14	672.82	4.33	-4.39	9.33	0.44	10.31	115.21	MWD
703	2.42	102.52	702.79	4.63	-4.7	10.51	0.78	11.52	114.1	MWD
733	2.55	99.43	732.77	4.87	-4.95	11.79	0.62	12.79	112.77	MWD

	2000	2001	2002	2003	2004	2005	2006	2007	2008	2009
763	2.52	95.99	762.74	5.04	-5.13	13.11	0.52	14.07	111.37	MWD
793	2.55	89.21	792.71	5.09	-5.19	14.43	1	15.33	109.78	MWD
823	2.26	92.9	822.68	5.1	-5.21	15.69	1.1	16.53	108.37	MWD
853	2.3	99.15	852.66	5.22	-5.33	16.87	0.84	17.69	107.54	MWD
883	2.42	96.33	882.63	5.38	-5.5	18.1	0.56	18.91	106.91	MWD
913	2.16	97.19	912.61	5.51	-5.64	19.29	0.87	20.09	106.3	MWD
943	2.16	92.86	942.59	5.6	-5.74	20.41	0.54	21.2	105.7	MWD
973	2.08	91.56	972.57	5.64	-5.78	21.52	0.31	22.28	105.04	MWD
1003	2.19	98.96	1002.55	5.73	-5.89	22.63	0.99	23.38	104.58	MWD
1033	2.15	100.21	1032.52	5.91	-6.08	23.75	0.21	24.52	104.35	MWD
1063	2.06	93.22	1062.5	6.04	-6.21	24.84	0.91	25.61	104.02	MWD
1093	1.97	92.52	1092.49	6.08	-6.26	25.9	0.31	26.64	103.59	MWD
1123	1.91	89.83	1122.47	6.1	-6.28	26.91	0.36	27.63	103.13	MWD
1153	1.7	87.31	1152.45	6.07	-6.26	27.86	0.75	28.55	102.66	MWD
1183	1.36	83.28	1182.44	6	-6.19	28.65	1.19	29.32	102.2	MWD
1213	1.31	74	1212.43	5.86	-6.06	29.34	0.74	29.96	101.67	MWD
1243	1.25	66.83	1242.43	5.63	-5.84	29.97	0.57	30.53	101.02	MWD
1273	1.1	70.68	1272.42	5.4	-5.61	30.54	0.56	31.05	100.41	MWD
1303	0.82	67.31	1302.42	5.22	-5.43	31.01	0.95	31.48	99.94	MWD
1333	0.66	54.64	1332.41	5.04	-5.25	31.35	0.76	31.79	99.51	MWD
1363	0.57	41.86	1362.41	4.82	-5.04	31.59	0.55	31.99	99.06	MWD
1393	0.55	33.02	1392.41	4.59	-4.81	31.77	0.3	32.13	98.6	MWD
1423	0.57	26.58	1422.41	4.34	-4.55	31.91	0.22	32.24	98.12	MWD
1453	0.69	48.52	1452.41	4.08	-4.3	32.11	0.89	32.4	97.63	MWD
1483	0.51	55.8	1482.41	3.88	-4.11	32.36	0.65	32.62	97.23	MWD
1513	0.37	48.35	1512.4	3.74	-3.97	32.54	0.5	32.78	96.95	MWD
1543	0.15	46.11	1542.4	3.65	-3.87	32.64	0.73	32.87	96.77	MWD
1573	0.1	177.55	1572.4	3.65	-3.87	32.67	0.76	32.9	96.76	MWD
1603	0.22	99.91	1602.4	3.69	-3.91	32.73	0.74	32.96	96.81	MWD
1633	0.03	26.55	1632.4	3.69	-3.91	32.79	0.71	33.02	96.8	MWD
1663	0.15	291.22	1662.4	3.67	-3.89	32.76	0.52	32.99	96.77	MWD
1685	0.18	221.25	1684.4	3.68	-3.91	32.71	0.87	32.94	96.81	MWD
1781	0.48	190.07	1780.4	4.19	-4.42	32.54	0.35	32.84	97.73	MWD
1871	0.09	38.24	1870.4	4.51	-4.73	32.52	0.62	32.86	98.28	MWD
1960	0.05	253.97	1959.4	4.46	-4.68	32.53	0.15	32.86	98.19	MWD
2049	0.09	80.22	2048.4	4.46	-4.68	32.56	0.15	32.89	98.18	MWD
2139	0.06	135.25	2138.4	4.48	-4.7	32.66	0.08	33	98.2	MWD
2228	0.07	158.24	2227.4	4.57	-4.79	32.72	0.03	33.06	98.33	MWD
2318	0.04	199.25	2317.4	4.65	-4.88	32.73	0.06	33.09	98.48	MWD
2407	0.05	291.63	2406.4	4.67	-4.9	32.68	0.07	33.05	98.52	MWD
2496	0.1	333.74	2495.4	4.59	-4.81	32.61	0.08	32.97	98.39	MWD
2586	0.11	322.46	2585.4	4.46	-4.68	32.53	0.02	32.86	98.18	MWD
2675	0.07	220.71	2674.4	4.43	-4.65	32.44	0.15	32.78	98.16	MWD
2765	0.14	90.08	2764.4	4.47	-4.69	32.52	0.22	32.86	98.21	MWD
2854	3.61	86.3	2853.34	4.27	-4.51	35.42	3.89	35.71	97.26	MWD
2944	5.89	79.69	2943.03	3.21	-3.5	42.79	2.6	42.93	94.68	MWD
3033	7.89	81.15	3031.38	1.38	-1.75	53.32	2.26	53.34	91.88	MWD
3122	9.76	85.77	3119.32	-0.2	-0.25	66.87	2.25	66.87	90.21	MWD
3212	9.83	91.88	3208.01	-0.62	0.06	82.16	1.16	82.16	89.96	MWD
3301	11.65	95.73	3295.45	0.43	1.33	93.69	0.3	93.7	89.63	MWD

3301	11.65	95.73	3295.45	0.42	-1.09	98.69	2.2	98.7	90.63	MWD
3390	10.38	98.59	3382.81	2.39	-3.18	115.56	1.55	115.6	91.58	MWD
3480	9.4	98.43	3471.47	4.58	-5.47	130.85	1.09	130.96	92.39	MWD
3569	10.62	97.55	3559.12	6.62	-7.61	146.17	1.37	146.36	92.98	MWD
3658	10.56	96.44	3646.6	8.5	-9.61	162.4	0.24	162.68	93.38	MWD
3748	10.33	94.73	3735.11	9.98	-11.2	178.63	0.43	178.98	93.59	MWD
3837	10.31	99.14	3822.67	11.79	-13.12	194.44	0.89	194.88	93.86	MWD
3927	10.47	97.49	3911.2	14.03	-15.46	210.5	0.38	211.07	94.2	MWD
4016	10.57	98.12	3998.7	16.13	-17.67	226.6	0.17	227.29	94.46	MWD
4105	10.33	95.19	4086.23	17.89	-19.55	242.63	0.65	243.41	94.61	MWD
4195	10.37	97.04	4174.76	19.51	-21.27	258.71	0.37	259.58	94.7	MWD
4284	10.53	97.36	4262.29	21.42	-23.29	274.73	0.19	275.71	94.85	MWD
4374	10.79	96.13	4350.73	23.26	-25.25	291.26	0.38	292.35	94.95	MWD
4463	10.8	97.72	4438.16	25.16	-27.26	307.8	0.33	309.01	95.06	MWD
4552	9.27	98.45	4525.79	27.23	-29.43	323.15	1.73	324.49	95.2	MWD
4641	10.54	96.2	4613.47	29.06	-31.36	338.33	1.5	339.78	95.3	MWD
4731	10.58	96.28	4701.94	30.74	-33.15	354.73	0.05	356.28	95.34	MWD
4820	10.42	96.24	4789.45	32.4	-34.92	370.85	0.19	372.49	95.38	MWD
4909	10.43	95.14	4876.98	33.88	-36.52	386.87	0.22	388.59	95.39	MWD
4999	10.54	94.22	4965.48	35.11	-37.85	403.19	0.23	404.97	95.36	MWD
5088	10.72	96.51	5052.96	36.53	-39.39	419.53	0.51	421.38	95.36	MWD
5178	10.24	94.08	5141.45	37.94	-40.91	435.83	0.72	437.74	95.36	MWD
5267	10.61	95.24	5228.99	39.14	-42.22	451.88	0.48	453.85	95.34	MWD
5357	10.67	97.12	5317.44	40.82	-44.01	468.4	0.39	470.46	95.37	MWD
5446	10.58	95.69	5404.91	42.54	-45.84	484.7	0.31	486.87	95.4	MWD
5535	10.46	97.11	5492.42	44.24	-47.65	500.85	0.32	503.11	95.43	MWD
5625	9.96	96.98	5580.99	46.09	-49.61	516.68	0.55	519.05	95.48	MWD
5714	10.2	97.03	5668.62	47.88	-51.51	532.14	0.27	534.63	95.53	MWD
5803	10.25	97.66	5756.2	49.8	-53.53	547.81	0.14	550.42	95.58	MWD
5893	10.43	95.08	5844.74	51.48	-55.31	563.86	0.55	566.57	95.6	MWD
5982	10.51	96.07	5932.26	52.94	-56.89	579.96	0.22	582.74	95.6	MWD
6071	10.56	96.67	6019.76	54.63	-58.69	596.13	0.14	599.01	95.62	MWD
6160	10.25	96.12	6107.3	56.32	-60.48	612.1	0.37	615.08	95.64	MWD
6249	10.52	95.65	6194.84	57.85	-62.13	628.06	0.31	631.12	95.65	MWD
6339	10.36	96.05	6283.35	59.4	-63.79	644.28	0.19	647.43	95.65	MWD
6428	10.59	96.81	6370.87	61.1	-65.6	660.36	0.3	663.61	95.67	MWD
6518	10.38	97.1	6459.36	62.98	-67.58	676.61	0.24	679.98	95.7	MWD
6607	10.39	97.18	6546.91	64.86	-69.58	692.53	0.02	696.02	95.74	MWD
6697	10.62	95.92	6635.4	66.62	-71.45	708.83	0.36	712.42	95.76	MWD
6786	13.8	112.86	6722.4	71.47	-76.42	726.78	5.35	730.78	96	MWD
6876	18.88	126.4	6808.77	84.15	-89.24	748.41	7.02	753.71	96.8	MWD
6965	26.01	141.97	6891.05	107.95	-113.21	772.07	10.37	780.32	98.34	MWD
7055	32.96	153.09	6969.4	145.24	-150.66	795.35	9.81	809.49	100.73	MWD
7144	38.71	162.14	7041.57	193.26	-198.82	814.87	8.77	838.77	103.71	MWD
7233	42.72	167.78	7109.04	249.2	-254.85	829.81	6.1	868.06	107.07	MWD
7323	47.13	174.62	7172.79	311.87	-317.59	839.37	7.27	897.45	110.72	MWD
7412	53.06	178.97	7229.88	379.95	-385.7	843.08	7.64	927.11	114.58	MWD
7502	62.5	178.89	7277.81	455.98	-461.74	844.5	10.49	962.49	118.67	MWD
7591	73.66	176.85	7310.99	538.33	-544.11	847.61	12.72	1007.22	122.7	MWD
7681	83	175.36	7329.17	626.12	-631.94	853.61	10.5	1062.08	126.51	MWD

7770	90.22	180.23	7334.44	714.79	-720.64	857.02	9.77	1119.73	130.06	MWD
7860	89.37	179.6	7334.76	804.78	-810.63	857.16	1.17	1179.76	133.4	MWD
7949	89.18	178.49	7335.88	893.75	-899.61	858.64	1.27	1243.61	136.33	MWD
8039	90.44	180.96	7336.17	983.73	-989.6	859.07	3.09	1310.46	139.04	MWD
8128	90.19	184.6	7335.68	1072.64	-1078.48	854.75	4.09	1376.13	141.6	MWD
8218	89.9	183.27	7335.61	1162.46	-1168.27	848.58	1.51	1443.93	144.01	MWD
8307	91.29	185.45	7334.69	1251.24	-1257	841.81	2.91	1512.84	146.19	MWD
8397	89.1	183.64	7334.38	1340.99	-1346.71	834.68	3.15	1584.4	148.21	MWD
8486	89.57	181.46	7335.41	1429.92	-1435.61	830.73	2.5	1658.64	149.94	MWD
8576	89.13	180.98	7336.43	1519.9	-1525.58	828.81	0.72	1736.18	151.49	MWD
8665	88.54	186.81	7338.24	1608.68	-1614.32	822.78	6.59	1811.9	152.99	MWD
8754	88.67	180.66	7340.42	1697.46	-1703.06	816.98	6.91	1888.88	154.37	MWD
8843	89.91	181.27	7341.52	1786.44	-1792.04	815.48	1.56	1968.86	155.53	MWD
8933	89.93	181.97	7341.64	1876.42	-1882	812.94	0.77	2050.07	156.64	MWD
9022	90.23	180.61	7341.52	1965.41	-1970.98	810.94	1.57	2131.28	157.64	MWD
9112	89.8	178.63	7341.5	2055.4	-2060.97	811.55	2.25	2214.99	158.51	MWD
9201	89.62	177.21	7341.95	2144.31	-2149.91	814.78	1.61	2299.12	159.24	MWD
9291	89.74	177.64	7342.45	2234.19	-2239.81	818.83	0.5	2384.79	159.92	MWD
9381	89.91	177.35	7342.72	2324.07	-2329.73	822.76	0.38	2470.74	160.55	MWD
9470	89.62	177.77	7343.09	2412.96	-2418.65	826.55	0.58	2555.98	161.13	MWD
9560	90.18	176.72	7343.24	2502.83	-2508.54	830.87	1.32	2642.56	161.67	MWD
9649	89.92	177.2	7343.17	2591.67	-2597.41	835.59	0.61	2728.51	162.17	MWD
9739	90.41	178.33	7342.91	2681.57	-2687.34	839.1	1.36	2815.3	162.66	MWD
9828	89.99	179.07	7342.59	2770.53	-2776.32	841.12	0.96	2900.94	163.15	MWD
9918	90.68	179.24	7342.06	2860.51	-2866.31	842.45	0.78	2987.55	163.62	MWD
10007	90.51	180.63	7341.14	2949.5	-2955.3	842.55	1.58	3073.06	164.09	MWD
10097	90.28	182.67	7340.53	3039.47	-3045.26	839.96	2.28	3158.97	164.58	MWD
10186	90.18	183.08	7340.17	3128.38	-3134.14	835.49	0.48	3243.59	165.07	MWD
10276	90.05	182.07	7340	3218.32	-3224.05	831.45	1.14	3329.54	165.54	MWD
10365	89.78	182.27	7340.13	3307.27	-3312.99	828.09	0.38	3414.91	165.97	MWD
10455	89.94	181.61	7340.36	3397.24	-3402.94	825.05	0.76	3501.52	166.37	MWD
10544	90.18	180.04	7340.26	3486.24	-3491.92	823.77	1.78	3587.77	166.73	MWD
10634	90.24	177.65	7339.93	3576.2	-3581.9	825.58	2.66	3675.81	167.02	MWD
10723	89.84	178.69	7339.87	3665.13	-3670.85	828.42	1.25	3763.17	167.28	MWD
10813	90.34	183.32	7339.73	3755.1	-3760.81	826.84	5.18	3850.63	167.6	MWD
10902	89.65	181.03	7339.74	3844.05	-3849.74	823.46	2.69	3936.83	167.93	MWD
10992	90.09	176.14	7339.94	3933.97	-3939.69	825.68	5.46	4025.28	168.16	MWD
11081	89.79	181.84	7340.03	4022.91	-4028.64	827.25	6.41	4112.69	168.4	MWD
11171	89.75	182.67	7340.39	4112.86	-4118.56	823.71	0.93	4200.13	168.69	MWD
11260	89.67	182.93	7340.84	4201.78	-4207.46	819.36	0.31	4286.5	168.98	MWD
11350	89.41	179.78	7341.56	4291.76	-4297.42	817.23	3.51	4374.43	169.23	MWD
11442	89.89	184.45	7342.12	4383.69	-4389.33	813.84	5.1	4464.14	169.5	MWD
11531	89.95	182.58	7342.24	4472.55	-4478.16	808.38	2.1	4550.53	169.77	MWD
11621	89.44	179.78	7342.72	4562.53	-4568.13	806.53	3.16	4638.78	169.99	MWD
11710	89.98	180	7343.17	4651.53	-4657.12	806.7	0.65	4726.48	170.17	MWD
11800	89.99	176.81	7343.2	4741.46	-4747.08	809.2	3.55	4815.55	170.33	MWD
11889	89.79	177.98	7343.37	4830.34	-4835.98	813.25	1.33	4903.89	170.45	MWD
11979	90.16	176.44	7343.41	4920.2	-4925.87	817.64	1.76	4993.27	170.58	MWD
12068	90.29	175.81	7343.06	5008.95	-5014.67	823.65	0.72	5081.86	170.67	MWD
12158	89.95	177.28	7342.87	5098.74	-5104.5	829.07	1.68	5171.39	170.77	MWD

12247	90.64	175.91	7342.4	5187.54	-5193.34	834.35	1.72	5259.94	170.87	MWD
12337	90.61	175.41	7341.42	5277.23	-5283.08	841.16	0.56	5349.62	170.95	MWD
12426	90.46	177.21	7340.59	5366	-5371.89	846.89	2.04	5438.23	171.04	MWD
12516	90.42	178.44	7339.9	5455.9	-5461.82	850.3	1.36	5527.61	171.15	MWD
12605	90.49	177.14	7339.2	5544.81	-5550.75	853.73	1.45	5616.02	171.26	MWD
12694	90.82	175.79	7338.19	5633.59	-5639.57	859.21	1.57	5704.65	171.34	MWD
12783	89.98	178.23	7337.56	5722.43	-5728.44	863.86	2.89	5793.21	171.42	MWD
12873	90.54	181.19	7337.15	5812.41	-5818.43	864.32	3.35	5882.27	171.55	MWD
12962	90.42	182.56	7336.4	5901.37	-5907.37	861.4	1.55	5969.85	171.7	MWD
13052	90.24	184.57	7335.88	5991.23	-5997.19	855.81	2.23	6057.95	171.88	MWD
13142	90.27	183.79	7335.48	6081.03	-6086.95	849.25	0.86	6145.91	172.06	MWD
13231	90.56	183.62	7334.84	6169.88	-6175.76	843.5	0.37	6233.1	172.22	MWD
13321	90.35	184.77	7334.12	6259.68	-6265.52	836.91	1.3	6321.17	172.39	MWD
13410	90.41	184.88	7333.53	6348.41	-6354.2	829.42	0.14	6408.11	172.56	MWD
13500	90.62	185.41	7332.72	6438.09	-6443.83	821.35	0.64	6495.97	172.74	MWD
13589	89.75	184.4	7332.43	6526.82	-6532.51	813.74	1.49	6582.99	172.9	MWD
13679	91.06	182.53	7331.79	6616.68	-6622.33	808.29	2.54	6671.48	173.04	MWD
13768	91.01	177.92	7330.18	6705.64	-6711.29	807.94	5.18	6759.75	173.14	MWD
13858	90.38	175.34	7329.1	6795.43	-6801.12	813.23	2.96	6849.57	173.18	MWD
13947	90.42	175.18	7328.48	6884.07	-6889.82	820.59	0.19	6938.51	173.21	MWD
14037	90.63	175.52	7327.66	6973.72	-6979.52	827.89	0.45	7028.45	173.24	MWD
14126	90.61	174.94	7326.69	7062.35	-7068.2	835.29	0.65	7117.39	173.26	MWD
14216	90.53	175.39	7325.79	7151.97	-7157.88	842.87	0.51	7207.33	173.28	MWD
14305	90.73	175.56	7324.82	7240.64	-7246.59	849.89	0.29	7296.26	173.31	MWD
14395	90.57	175.48	7323.8	7330.31	-7336.31	856.92	0.19	7386.19	173.34	MWD
14484	90.62	174.47	7322.88	7418.91	-7424.97	864.71	1.14	7475.15	173.36	MWD
14574	89.77	176.59	7322.57	7508.58	-7514.69	871.73	2.55	7565.08	173.38	MWD
14663	90.06	180.76	7322.71	7597.52	-7603.64	873.78	4.7	7653.68	173.44	MWD
14753	90.39	180.85	7322.35	7687.52	-7693.63	872.51	0.37	7742.95	173.53	MWD
14842	90.37	182.29	7321.76	7776.49	-7782.59	870.07	1.62	7831.08	173.62	MWD
14932	90.58	183.29	7321.01	7866.41	-7872.48	865.69	1.13	7919.94	173.72	MWD
15021	90.54	183.11	7320.14	7955.3	-7961.34	860.72	0.21	8007.73	173.83	MWD
15111	90.59	182.99	7319.25	8045.2	-8051.21	855.94	0.14	8096.58	173.93	MWD
15200	90.52	181.7	7318.39	8134.14	-8140.13	852.3	1.45	8184.63	174.02	MWD
15290	90.43	180.97	7317.64	8224.12	-8230.1	850.2	0.81	8273.9	174.1	MWD
15379	90.5	181.9	7316.92	8313.1	-8319.07	847.96	1.05	8362.17	174.18	MWD
15469	90.66	182.15	7316.01	8403.06	-8409.01	844.78	0.33	8451.33	174.26	MWD
15558	90.42	182.26	7315.17	8492.01	-8497.94	841.35	0.29	8539.49	174.35	MWD
15648	90.58	181.61	7314.39	8581.98	-8587.88	838.31	0.73	8628.7	174.42	MWD
15738	90.27	182.5	7313.72	8671.94	-8677.82	835.08	1.04	8717.91	174.5	MWD
15827	90.41	183.22	7313.2	8760.85	-8766.71	830.64	0.82	8805.97	174.59	MWD
15916	90.23	182.49	7312.7	8849.77	-8855.59	826.2	0.85	8894.05	174.67	MWD
16006	90.1	183.64	7312.43	8939.67	-8945.46	821.4	1.28	8983.1	174.75	MWD
16095	90.32	181.75	7312.11	9028.59	-9034.36	817.22	2.13	9071.25	174.83	MWD
16185	90.39	178.87	7311.55	9118.58	-9124.35	816.72	3.2	9160.83	174.89	MWD
16274	90.31	174.34	7311	9207.36	-9213.17	821.99	5.1	9249.76	174.9	MWD
16364	89.67	175.45	7311.02	9296.94	-9302.81	830	1.42	9339.76	174.9	MWD
16453	89.98	176.6	7311.29	9385.68	-9391.59	836.17	1.35	9428.74	174.91	MWD
16542	89.76	175.04	7311.48	9474.4	-9480.35	842.65	1.77	9517.73	174.92	MWD
16632	90.22	176.39	7311.5	9564.1	-9570.1	849.37	1.59	9607.72	174.93	MWD

16721	89.2	173.75	7311.95	9652.7	-9658.76	857.02	3.19	9696.71	174.93	MWD
16811	89.45	175.22	7313.02	9742.22	-9748.33	865.68	1.66	9786.7	174.93	MWD
16901	90.06	176.93	7313.4	9831.96	-9838.12	871.84	2.02	9876.67	174.94	MWD
16990	89.58	180.71	7313.68	9920.9	-9927.08	873.68	4.29	9965.45	174.97	MWD
17080	90.08	182.08	7313.95	10010.89	-10017.05	871.49	1.62	10054.89	175.03	MWD
17169	90.04	181.75	7313.85	10099.86	-10106	868.52	0.38	10143.25	175.09	MWD
17218	89.73	182.69	7313.95	10148.83	-10154.97	866.62	2.02	10191.88	175.12	MWD
17260	89.73	182.69	7314.15	10190.8	-10196.92	864.65	0.01	10233.51	175.15	Manual

Company:

Verdad Resources LLC

Well:

County Line 3107-11H

Field Name:

Wattenberg

Country Name:

United States

State Name:

Colorado

County Name:

Weld



XBOLT GAMMA RAY

5in/100ft Measured Depth

Field Print

Recorded Mode