

WORKING PAD SURFACES DISTURBANCE DISTANCES: WITHIN 2000'

FEATURE	BEARING	DISTANCE
(1) Oil/Gas Well Location	NW	1645±
(2) Cemetery Fence	NW	424±
(3) Fiber Optics Marking Post	NW	381±
(4) Communications Pedestal	NW	339±
(5) Section Line	N	236±
(6) Fence	N	215±
(7) 60' R.O.W. WCR 100	N	206±
(8) Overhead Electric	N	211±
(9) Existing Noble Pipeline	N	181±
(10) Existing Taproot Pipeline	N	51±
(11) Existing Taproot Pipeline	N	54±
(12) Fence	W	273±
(13) Overhead Electric	W	270±
(14) 60' R.O.W. WCR 105	W	259±
(15) Existing Taproot Pipeline	W	32±
(16) Existing Taproot Pipeline	W	34±
(17) Monitoring Well	SW	1509±
(18) Monitoring Well	SW	1239±
(19) Oil/Gas Well Location	SW	664±
(20) Oil/Gas Well Location	W	50±
(21) Section Line	W	289±
(22) Valve Site	NW	452±

LEGEND

	SECTION LINE
	MAXIMUM DISTURBANCE AREA
	WORKING PAD SURFACE
	2000' OFFSET OF WORKING PAD SURFACE
	EXISTING EDGE OF EASEMENT
	FENCELINE
	PROPERTY LINE
	PIPELINE
	OVERHEAD ELECTRIC
	PROPOSED ACCESS ROAD
	ROAD R.O.W.
	RESIDENTIAL BUILDING UNIT
	BUILDING/BARN
	PROPOSED REFERENCE WELL HEAD
	PROPOSED WELL HEAD
	OIL / GAS WELL
	WATER WELL
	MONITORING WELL

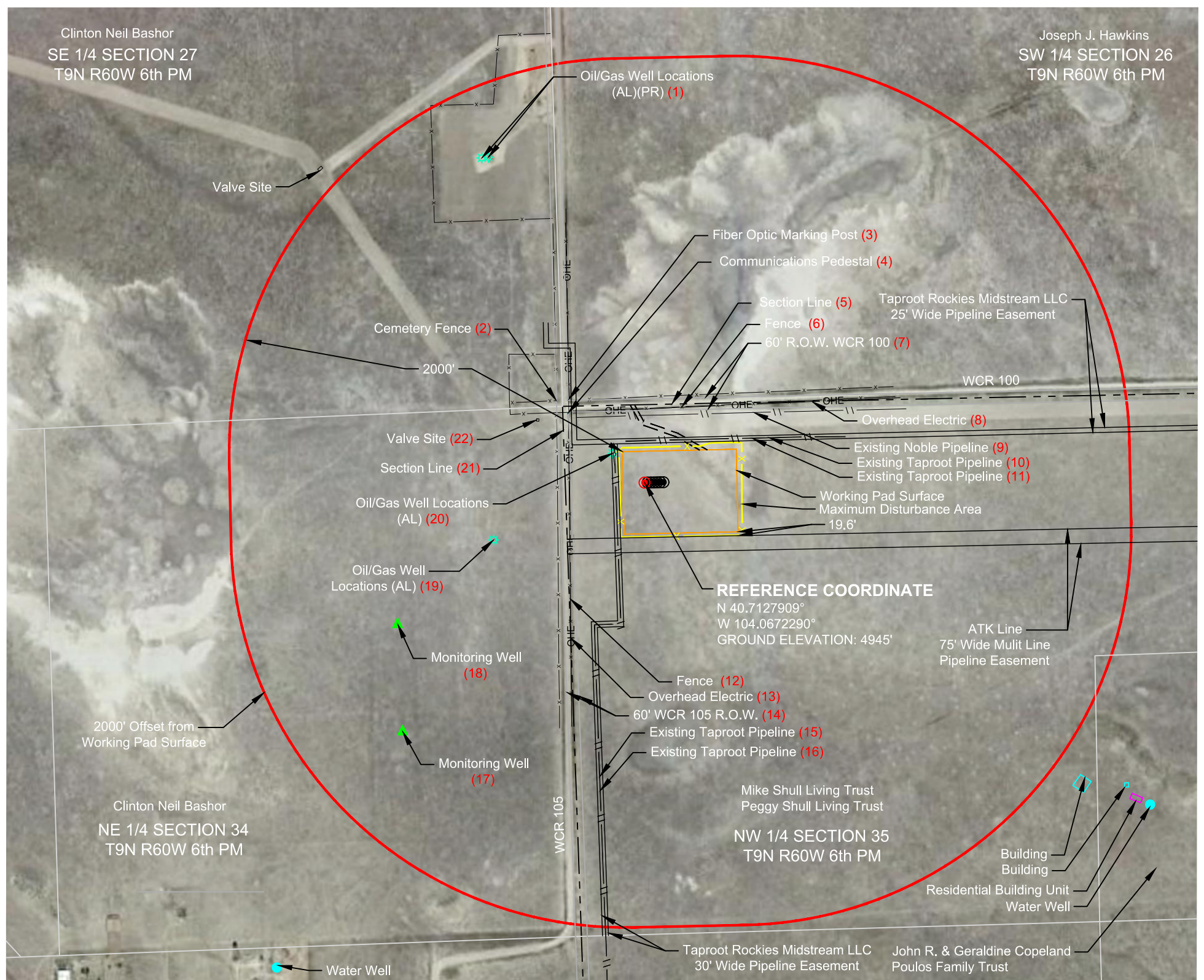
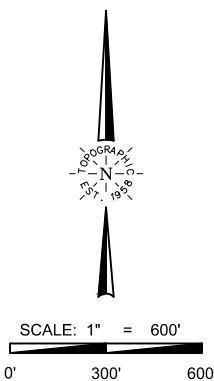

TOPOGRAPHIC
LOYALTY INNOVATION LEGACY
520 Stacy Court Ste B, Lafayette, CO 80026
303.666.0379 www.topographic.com

VERDAD RESOURCES
BOYDSTON 3535

FIELD	03/14/2018	DRAFT	PAV
REV 2	03/25/2022	CHECK	ZAK
SHEET :	1 OF 1		
JOB:	115946		

NOTES:

1. THERE ARE NO VISIBLE BUILDING UNITS, NOR HIGH OCCUPANCY BUILDING UNITS WITHIN 2000' OF PROPOSED OIL AND GAS LOCATION;
2. THERE ARE NO RAILROADS WITHIN 2000' OF THE PROPOSED OIL AND GAS LOCATION;
3. THERE ARE NO VISIBLE MINES WITHIN 2000' OF THE PROPOSED OIL AND GAS LOCATION;
4. THERE ARE NO VISIBLE INJECTION WELLS AND ASSOCIATED FACILITIES WITHIN 2000' OF THE PROPOSED OIL AND GAS LOCATION;
5. THERE ARE NO VISIBLE SEWERS WITH MANHOLES WITHIN 2000' OF THE PROPOSED OIL AND GAS LOCATION;
6. LOCATION DATA: CURRENT LAND USE IS DISTURBED GRASSLAND:

LOCATION DRAWING
NW1/4 SECTION 35 T9N R60W 6TH PM
WELD COUNTY, COLORADO