

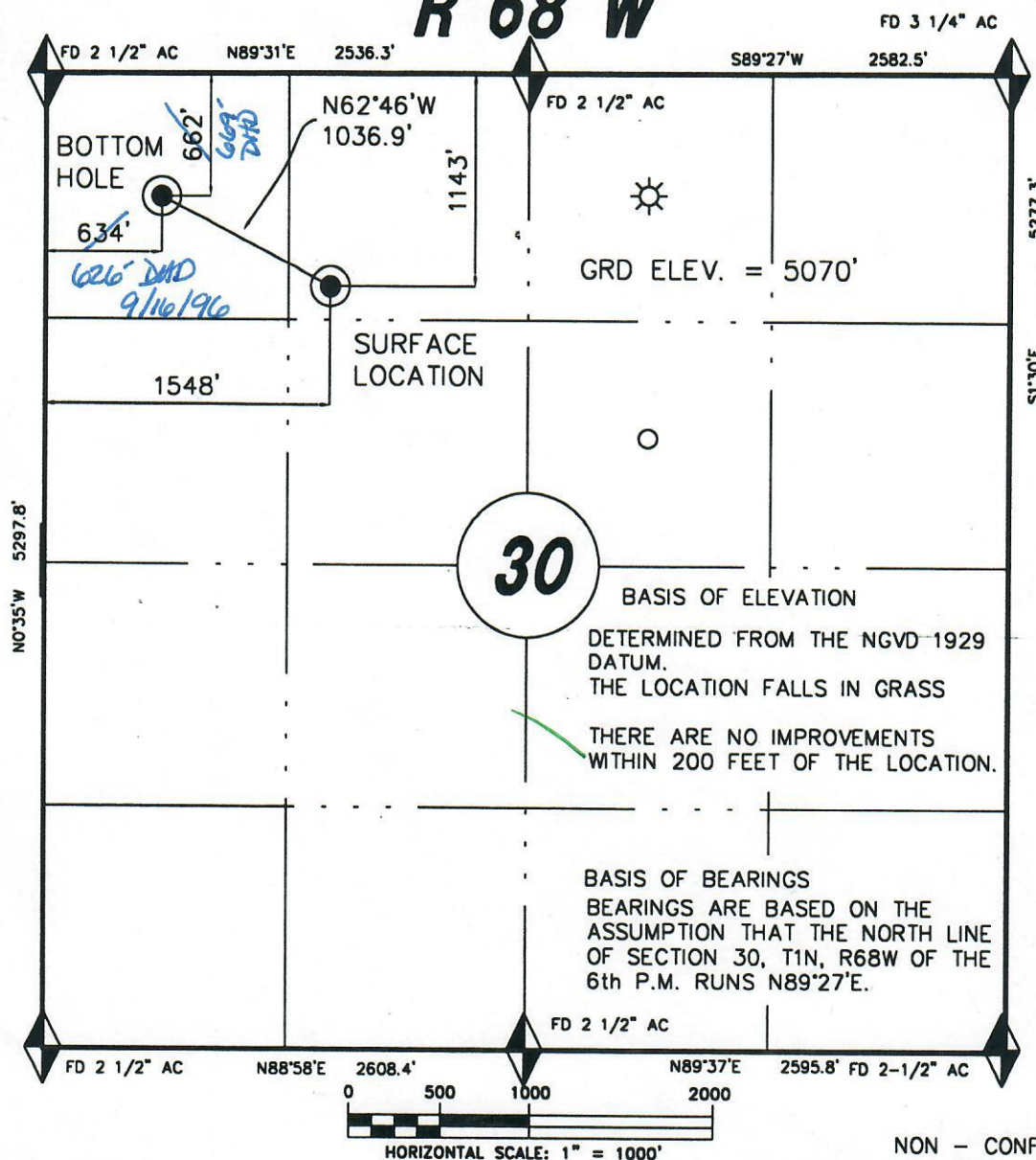

00061476

REVISED 2-22-96

R 68 W

I CALVIN HEINLY HEREBY STATE THAT THE PROPOSED WELL LOCATION OF VESSELS MINERALS 30-4 WAS REQUESTED BY ANDY BODEN FOR VESSELS OIL & GAS COMPANY. THAT IT IS NOT A LAND SURVEY PLAT OR IMPROVEMENT SURVEY PLAT, AND THAT IT IS NOT TO BE RELIED UPON FOR THE ESTABLISHMENT OF FENCE, BUILDING, OR OTHER FUTURE IMPROVEMENT LINES.



● NON - CONFORMING MONUMENT REPLACED WITH A 3/4" X 30" BAR HAVING A 2 1/2" CAP. LS 23501



FOUND CONFORMING MONUMENT AS DESCRIBED



SUBJECT WELL LOCATION



EXISTING GAS WELL



OTHER PROPOSED WELL LOCATIONS

NOTE: THIS EXHIBIT IS INTENDED ONLY TO DEPICT THE PROPOSED WELL LOCATION, AND DOES NOT REPRESENT A MONUMENTED BOUNDARY SURVEY.

SURVEYED BY:

PH

DRAWN BY:

COH

CHECKED BY:

MAM

DATE:

1-17-96

WELL LOCATION PLAT

GREENHORNE & O'MARA, INC.

Engineers / Architects / Planners / Scientists / Surveyors

3131 South Vaughn Way Suite 428 Aurora, Colorado 80014 (303)-766-9000

WELL NAME:

VESSELS MINERALS 30-4

LOCATION:

1143' FNL & 1548' FWL

SECTION

TOWNSHIP

RANGE

30

1N

68W

SIXTH PRINCIPAL MERIDIAN

WELD COUNTY, COLORADO

JOB NUMBER:

4165-052-699

FILE NUMBER:

D:\4250\VESSELS\DWG\WV30-4

SCALE:

1"=1000'

SHEET:

1 of 1