



01277688

Atlas Surveying Company 5082 East Hampden Avenue #325 Denver, Colorado 80222

WELL LOCATION CERTIFICATE

THIS MAP DOES NOT REPRESENT A BOUNDARY SURVEY

SECTION 1
TOWNSHIP 1 NORTH
RANGE 69 WEST

US HIGHWAY 52

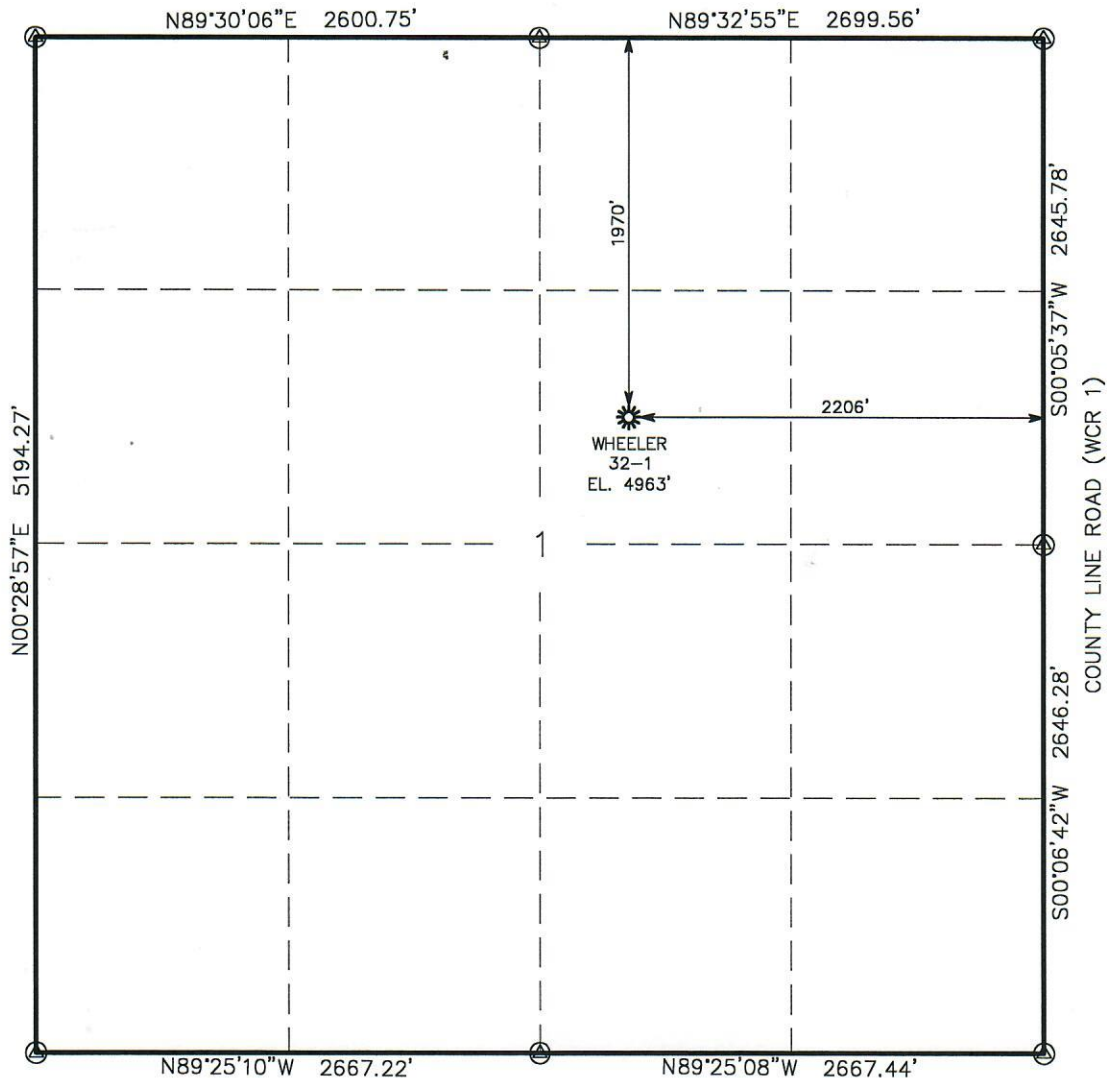
**LEGEND**

- ⊕ - FOUND SURVEY MONUMENT
- - IMPROVED ROAD
- (R) - RECORD USGLO INFORMATION

LATITUDE & LONGITUDE (SURFACE HOLE):
LAT: N 40°04'55.6"
LONG: W 105°03'46.1"
NEAREST BUILDING, PUBLIC ROAD, ABOVE
GROUND UTILITY, OR RAILROAD: TBD
NEAREST PROPERTY LINE: 482'

NOTES:

- 1) BEARINGS ARE BASED ON GPS OBSERVATIONS RECORDED ON 12/17/2003
- 2) THERE ARE NO IMPROVEMENTS WITHIN 200 FEET OF THE LOCATION.
- 3) THE LOCATION FALLS IN AN AGRICULTURAL FIELD.

IN ACCORDANCE WITH A REQUEST FROM PETER SCOTT - ENCANA OIL & GAS, ATLAS SURVEYING COMPANY, INC. HAS DETERMINED THE LOCATION OF THE WHEELER 32-1 TO BE 1970' FNL, 2206' FEL, SECTION 1, TOWNSHIP 1 NORTH, RANGE 69 WEST.

I HEREBY CERTIFY THAT THIS WELL LOCATION CERTIFICATE WAS PREPARED FOR ENCANA OIL & GAS, THAT IT IS NOT A LAND SURVEY PLAT OR AN IMPROVEMENT SURVEY PLAT, AND THAT IT IS NOT TO BE RELIED UPON FOR ESTABLISHMENT OF FENCE, BUILDING, OR OTHER FUTURE IMPROVEMENT LINES.

NOTICE: According to Colorado law you MUST commence any legal action based upon any defect in this W.L.C. within three years after you first discover such defect. In no event may any action based upon any defect in this W.L.C. be commenced more than ten years from this said date of the certification shown hereon.



Scale 1" = 1000 ft

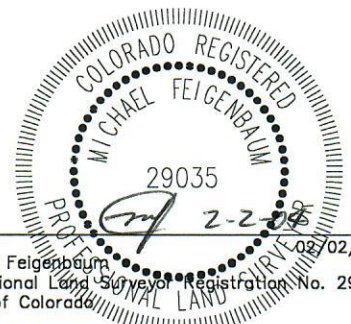

Michael Feigenbaum
Professional Land Surveyor Registration No. 29035
State of Colorado

JOB #: ENC-04014