



Holloway & Holloway, Inc.

P.O. Box 3331
Greeley, CO 80633
(303) 867-3715
(303) 352-5852

R69W

Basis of elev spot elev^N
at NE cor. 4957'
NE cor. re-bar in
roadway

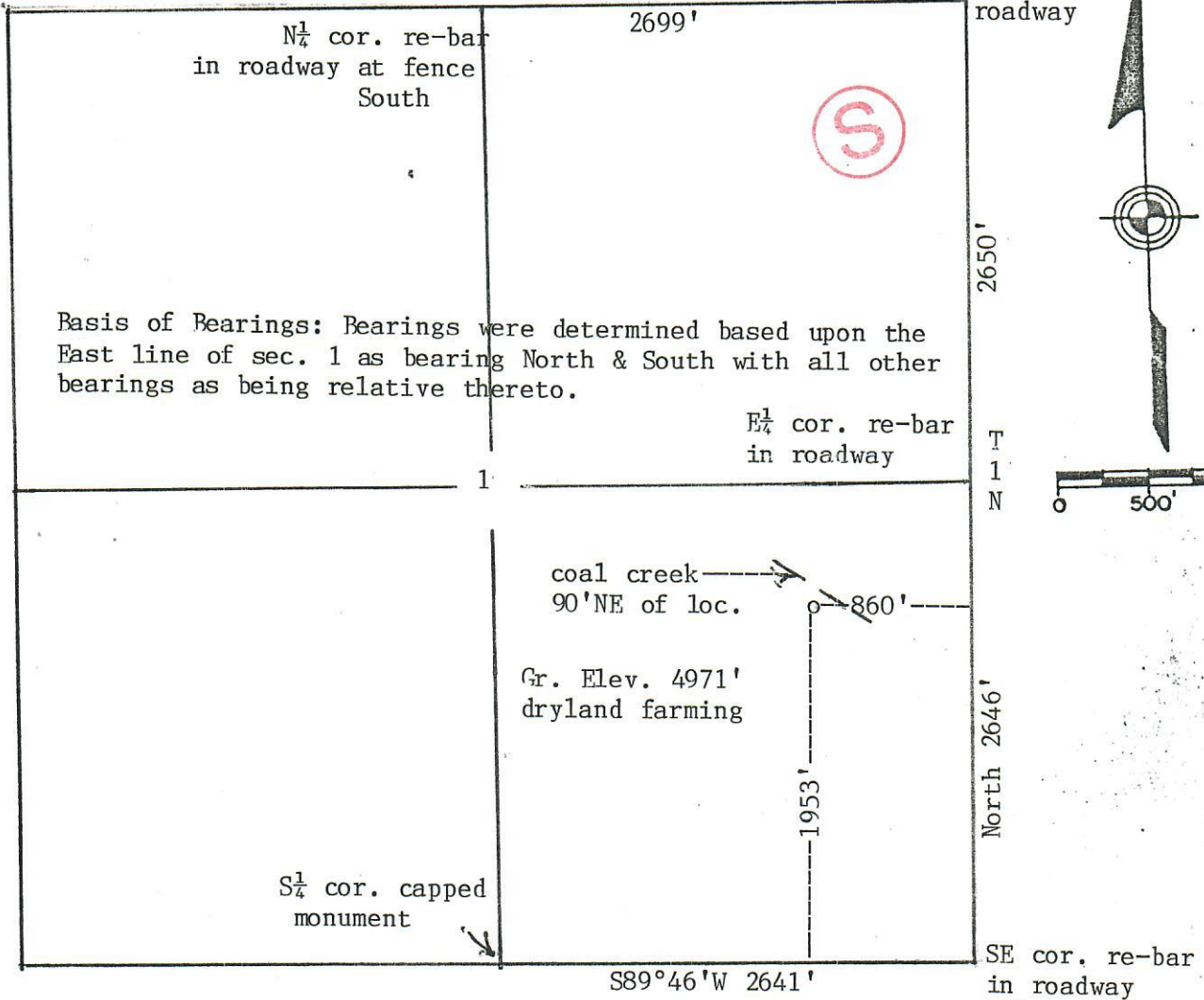

Basis of Bearings: Bearings were determined based upon the East line of sec. 1 as bearing North & South with all other bearings as being relative thereto.

Scale --- 1" = 1000'

In accordance with a request from EnCana Energy Resources Inc.
 the Undersigned has determined the location of the Bailey 43-1 well
 to be 1953'FSL & 860'FEL at right angles as co-ordinates
 Section 1 Township 1N Range 69W of the 6th principal Meridian
 Boulder County, Colorado.

I hereby certify, EnCana Energy Resources Inc.
 that this oil and/or gas well location certificate was prepared for
 that it is not a land survey plat or improvement survey plat, and that it is not to be relied upon for the
 establishment of fence, building or other future improvement lines

Date 2-11-2003

Billy S. Holloway

 Holloway & Holloway, Inc.
 States of
 Colorado

