

Well	SBJ-13-11HZ	Client	OXY
Field	DJ	SIR No.	54098
Engineer	NORM HASLAUER	Job Type	5.5 PRODUCTION
Country	United States	Job Date	01-04-2022

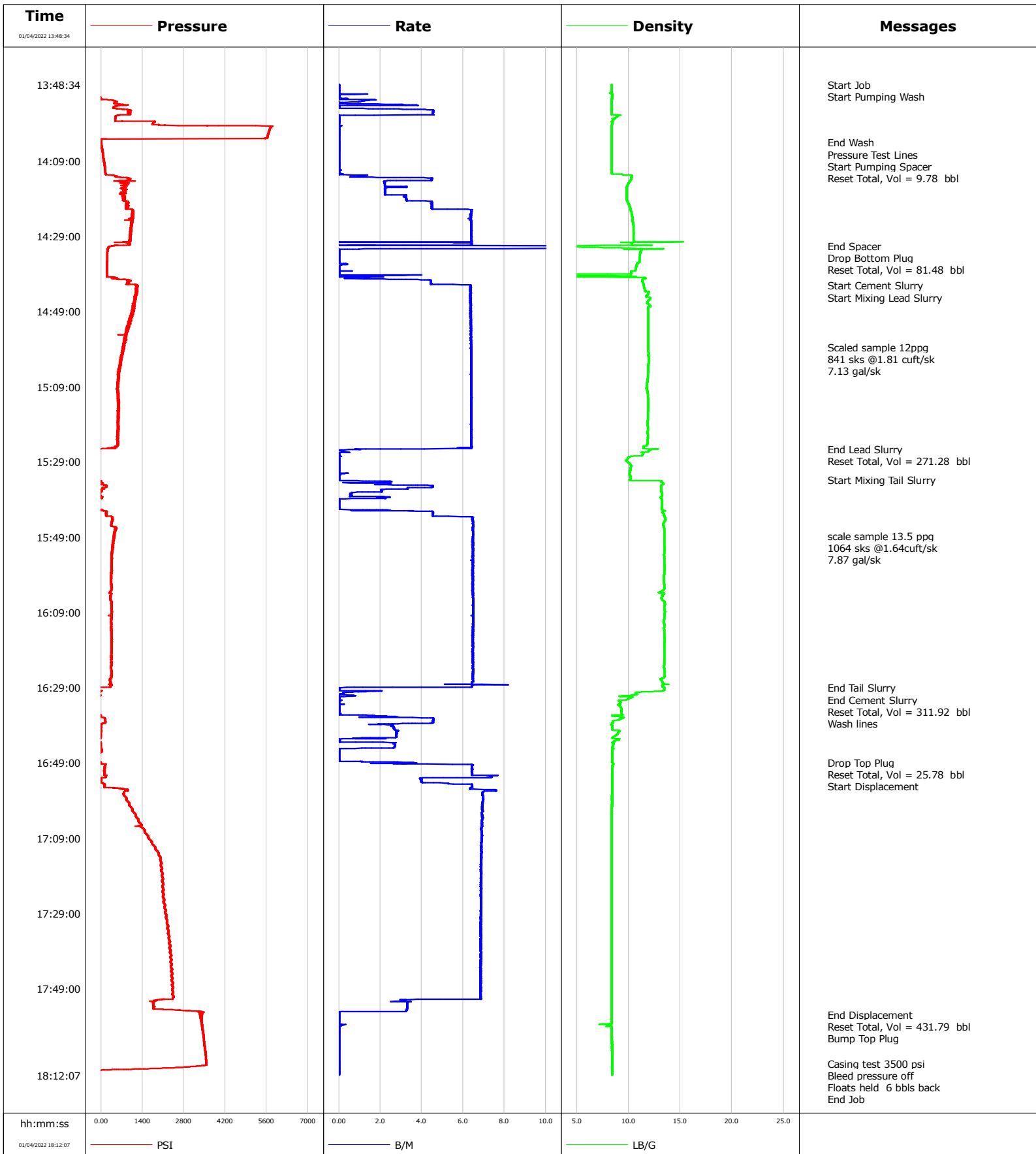

				Customer			Job Number		
				OXY			54098		
Well		Location (legal)			Schlumberger Location			Job Start	
SBJ-13-11HZ 05-123-51593-00-00								Jan/04/2022	
Field		Formation Name/Type		Deviation	Bit Size		Well MD	Well TVD	
DJ				deg	in		18611.0 ft	6245.0 ft	
County		State/Province		BHP	BHST	BHCT	Pore Press. Gradient		
WELD		Colorado		psi	230 degF	230 degF	lb/gal		
Well Master		API/UWI							
0066441939									
Rig Name	Drilled For		Service Via	Casing/Liner					
P461	Oil & Gas		Land						
	Depth, ft	Size, in	Weight, lb/ft	Grade	Thread				
Offshore Zone	Well Class	Well Type		1900.0	9.6	36.0			
	New	Development		18611.0	5.5	17.0			
Drilling Fluid Type		Max. Density	Plastic Viscosity	Tubing/Drill Pipe					
		lb/gal	cP						
T/D	Depth, ft	Size, in	Weight, lb/ft	Grade	Thread				
Service Line	Job Type								
Cementing	5.5 PRODUCTION								
Max. Allowed Tub. Press	Max. Allowed Ann. Press	WH Connection		Perforations/Open Hole					
psi	psi	Double Cement head							
Top, ft	Bottom, ft	shot/ft	No. of Shots	Total Interval					
ft	ft			ft					
ft	ft			Diameter					
ft	ft			in					
Treat Down		Displacement		Packer Type		Packer Depth			
Casing		431.6 bbl				ft			
Tubing Vol.		Casing Vol.		Annular Vol.		Openhole Vol.			
bbl		bbl		bbl		bbl			
Casing/Tubing Secured		1 Hole Vol. Circulated prior to Cement		Casing Tools			Squeeze Job		
<input checked="" type="checkbox"/>		<input type="checkbox"/>							
Lift Pressure		psi		Shoe Type		Squeeze Type			
				Float					
Pipe Rotated		Pipe Reciprocated		Shoe Depth		Tool Type			
<input type="checkbox"/>		<input type="checkbox"/>		18611.0 ft					
No. Centralizers		Top Plugs	Bottom Plugs	Stage Tool Type		Tool Depth			
		1	1			ft			
Cement Head Type				Stage Tool Depth		Tail Pipe Size			
				ft		in			
Job Scheduled For		Arrived on Location		Leave Location		Collar Type		Tail Pipe Depth	
Jan/04/2022		Jan/04/2022		Jan/04/2022		Float		ft	
				Collar Depth		Sqz. Total Vol.			
				18566.0 ft		bbl			
Date	Time 24-hr clock	Treating Pressure PSI	Flow Rate B/M	Density LB/G	Volume BBL	Message			
01/04/2022	13:48:34	-60	0.0	8.39	0.0	Started Acquisition			
01/04/2022	13:48:37	-66	0.0	8.40	0.0	Start Job			
01/04/2022	13:48:39	-67	0.0	8.39	0.0	Start Pumping Wash			
01/04/2022	13:50:13	-60	0.0	8.39	0.0				
01/04/2022	13:51:52	-34	0.0	8.40	0.1				
01/04/2022	13:53:31	450	0.0	8.40	1.0				
01/04/2022	13:55:10	707	3.3	8.39	2.7				
01/04/2022	13:56:49	570	0.0	8.85	9.7				
01/04/2022	13:58:28	1822	0.0	8.40	9.8				
01/04/2022	14:00:07	5725	0.0	8.39	9.8				
01/04/2022	14:01:46	5649	0.0	8.39	9.8				
01/04/2022	14:03:25	2	0.0	8.39	9.8				
01/04/2022	14:04:01	3	0.0	8.39	9.8	End Wash			
01/04/2022	14:04:03	3	0.0	8.39	9.8	Pressure Test Lines			
01/04/2022	14:04:08	5	0.0	8.39	9.8	Start Pumping Spacer			
01/04/2022	14:04:10	5	0.0	8.39	9.8	Reset Total, Vol = 9.78 bbl			
01/04/2022	14:05:04	21	0.0	8.39	0.0				
01/04/2022	14:06:43	54	0.0	8.39	0.0				
01/04/2022	14:08:22	84	0.0	8.39	0.0				
01/04/2022	14:11:40	142	0.0	8.39	0.0				
01/04/2022	14:13:19	646	2.2	10.24	0.8				

Well		Field		Job Start		Customer		Job Number	
SBJ-13-11HZ 05-123-51593-00-00		DJ		Jan/04/2022		OXY		54098	
Date	Time 24-hr clock	Treating Pressure PSI	Flow Rate B/M	Density LB/G	Volume BBL	Message			
01/04/2022	14:16:37	853	2.2	9.79	10.2				
01/04/2022	14:18:16	754	3.2	9.79	14.3				
01/04/2022	14:19:55	929	4.5	9.91	20.0				
01/04/2022	14:21:34	899	4.5	10.17	27.4				
01/04/2022	14:23:13	1067	6.4	10.31	37.5				
01/04/2022	14:24:52	1077	6.4	10.39	48.0				
01/04/2022	14:26:31	1014	6.4	10.48	58.6				
01/04/2022	14:28:10	1013	6.4	10.50	69.1				
01/04/2022	14:29:49	968	6.4	10.47	79.7				
01/04/2022	14:31:27	453	10.8	5.61	88.8	End Spacer			
01/04/2022	14:31:28	441	10.7	3.79	89.0				
01/04/2022	14:31:35	348	25.0	0.93	91.0	Drop Bottom Plug			
01/04/2022	14:31:41	296	25.0	1.72	93.5	Reset Total, Vol = 81.48 bbl			
01/04/2022	14:33:07	217	0.0	11.15	11.8				
01/04/2022	14:34:46	206	0.0	11.06	11.8				
01/04/2022	14:36:25	199	0.4	10.82	11.9				
01/04/2022	14:38:04	197	0.0	10.66	12.0				
01/04/2022	14:39:43	194	0.0	9.20	12.6				
01/04/2022	14:41:59	1226	6.4	11.46	20.6	Start Cement Slurry			
01/04/2022	14:42:01	1231	6.4	11.46	20.8	Start Mixing Lead Slurry			
01/04/2022	14:43:01	1177	6.4	11.56	27.2				
01/04/2022	14:44:40	1208	6.3	11.79	37.6				
01/04/2022	14:46:19	1108	6.4	11.85	48.1				
01/04/2022	14:47:58	1134	6.4	11.87	58.6				
01/04/2022	14:49:37	1021	6.4	11.91	69.1				
01/04/2022	14:51:16	1033	6.4	11.91	79.6				
01/04/2022	14:52:55	922	6.4	11.92	90.1				
01/04/2022	14:54:34	890	6.4	11.91	100.6				
01/04/2022	14:56:13	826	6.4	11.90	111.1				
01/04/2022	14:57:52	786	6.4	11.90	121.6				
01/04/2022	14:58:31	782	6.4	11.90	125.8	Scaled sample 12ppg			
01/04/2022	14:59:31	767	6.4	11.92	132.2				
01/04/2022	15:01:10	730	6.4	11.94	142.7				
01/04/2022	15:02:49	681	6.4	11.94	153.3				
01/04/2022	15:04:28	643	6.4	11.90	163.8				
01/04/2022	15:06:07	611	6.4	11.85	174.4				
01/04/2022	15:07:46	599	6.4	11.80	184.9				
01/04/2022	15:09:25	576	6.4	11.74	195.4				
01/04/2022	15:11:04	597	6.4	11.85	206.0				
01/04/2022	15:12:43	584	6.4	11.91	216.5				
01/04/2022	15:14:22	598	6.4	11.93	227.1				
01/04/2022	15:16:01	589	6.4	11.88	237.6				
01/04/2022	15:17:40	571	6.4	11.85	248.2				
01/04/2022	15:19:19	585	6.4	11.83	258.7				
01/04/2022	15:20:58	556	6.4	11.84	269.3				
01/04/2022	15:22:37	568	6.4	11.85	279.8				
01/04/2022	15:24:16	548	6.4	11.80	290.4				
01/04/2022	15:25:32	-43	2.0	12.93	298.2	End Lead Slurry			
01/04/2022	15:25:34	-41	1.0	12.59	298.3	Reset Total, Vol = 271.28 bbl			
01/04/2022	15:25:55	-57	0.0	12.05	0.2				
01/04/2022	15:27:34	-66	0.0	10.21	0.3				
01/04/2022	15:29:13	-67	0.0	10.01	0.3				
01/04/2022	15:30:52	-66	0.0	10.18	0.3				
01/04/2022	15:32:31	-67	0.0	10.16	0.4				

Well		Field		Job Start		Customer		Job Number	
SBJ-13-11HZ 05-123-51593-00-00		DJ		Jan/04/2022		OXY		54098	
Date	Time 24-hr clock	Treating Pressure PSI	Flow Rate B/M	Density LB/G	Volume BBL	Message			
01/04/2022	15:34:10	12	2.5	13.18	0.7				
01/04/2022	15:35:49	71	3.6	13.17	5.7				
01/04/2022	15:37:28	-43	0.6	13.20	9.0				
01/04/2022	15:39:07	-68	0.0	13.20	10.7				
01/04/2022	15:40:46	-66	0.0	13.20	10.7				
01/04/2022	15:42:25	190	4.5	13.32	13.1				
01/04/2022	15:44:04	379	6.4	13.54	21.7				
01/04/2022	15:45:43	354	6.5	13.34	32.3				
01/04/2022	15:47:22	454	6.5	13.46	43.0				
01/04/2022	15:48:44	438	6.5	13.43	51.8	scale sample 13.5 ppg			
01/04/2022	15:48:45	459	6.5	13.44	52.0	7.87 gal/sk			
01/04/2022	15:49:01	449	6.5	13.44	53.7				
01/04/2022	15:50:40	387	6.5	13.43	64.3				
01/04/2022	15:52:19	387	6.5	13.48	75.0				
01/04/2022	15:53:58	360	6.5	13.43	85.7				
01/04/2022	15:55:37	337	6.5	13.45	96.4				
01/04/2022	15:57:16	356	6.5	13.48	107.0				
01/04/2022	15:58:55	342	6.5	13.42	117.7				
01/04/2022	16:00:34	340	6.5	13.38	128.3				
01/04/2022	16:02:13	344	6.5	13.44	139.0				
01/04/2022	16:03:52	292	6.5	13.19	149.7				
01/04/2022	16:05:31	306	6.5	13.22	160.3				
01/04/2022	16:07:10	367	6.5	13.48	171.0				
01/04/2022	16:08:49	369	6.5	13.52	181.7				
01/04/2022	16:10:28	351	6.5	13.45	192.4				
01/04/2022	16:12:07	343	6.5	13.43	203.1				
01/04/2022	16:13:46	348	6.5	13.44	213.8				
01/04/2022	16:15:25	348	6.4	13.46	224.5				
01/04/2022	16:17:04	379	6.5	13.47	235.1				
01/04/2022	16:18:43	356	6.5	13.46	245.8				
01/04/2022	16:20:22	366	6.5	13.44	256.5				
01/04/2022	16:22:01	335	6.5	13.45	267.1				
01/04/2022	16:23:40	356	6.5	13.42	277.8				
01/04/2022	16:25:19	349	6.5	13.49	288.5				
01/04/2022	16:26:58	307	6.5	13.13	299.1				
01/04/2022	16:28:37	310	6.4	13.26	309.8				
01/04/2022	16:29:04	-53	0.0	13.46	311.9	End Tail Slurry			
01/04/2022	16:29:06	-54	0.0	13.46	311.9	End Cement Slurry			
01/04/2022	16:29:08	-54	0.0	13.46	311.9	Reset Total, Vol = 311.92 bbl			
01/04/2022	16:29:13	-55	0.0	13.45	0.0	Wash lines			
01/04/2022	16:30:16	-37	0.4	10.89	0.5				
01/04/2022	16:31:55	-52	0.0	10.07	0.9				
01/04/2022	16:33:34	-54	0.0	9.01	1.0				
01/04/2022	16:35:13	-54	0.0	9.32	1.0				
01/04/2022	16:36:52	-59	1.5	9.36	2.1				
01/04/2022	16:38:31	61	4.1	8.43	9.1				
01/04/2022	16:40:10	-3	2.7	8.40	13.4				
01/04/2022	16:41:49	-6	2.8	8.74	18.0				
01/04/2022	16:45:07	-47	2.4	8.42	24.0				
01/04/2022	16:46:46	-51	0.0	8.42	24.1				
01/04/2022	16:48:25	-61	0.0	8.42	24.1				
01/04/2022	16:49:00	-3	3.6	8.46	24.9	Drop Top Plug			
01/04/2022	16:49:18	16	3.1	8.58	25.8	Reset Total, Vol = 25.78 bbl			
01/04/2022	16:49:20	58	3.0	8.55	0.1	Start Displacement			

Well		Field		Job Start		Customer		Job Number	
SBJ-13-11HZ 05-123-51593-00-00		DJ		Jan/04/2022		OXY		54098	
Date	Time 24-hr clock	Treating Pressure PSI	Flow Rate B/M	Density LB/G	Volume BBL	Message			
01/04/2022	16:51:43	142	6.4	8.40	15.2				
01/04/2022	16:53:22	11	4.0	8.41	25.5				
01/04/2022	16:55:01	118	6.4	8.40	33.3				
01/04/2022	16:56:40	796	7.0	8.40	44.5				
01/04/2022	16:58:19	854	7.0	8.40	55.9				
01/04/2022	16:59:58	956	6.9	8.40	67.4				
01/04/2022	17:01:37	1062	6.9	8.40	78.8				
01/04/2022	17:03:16	1168	6.9	8.39	90.2				
01/04/2022	17:04:55	1302	6.9	8.39	101.6				
01/04/2022	17:06:34	1437	6.9	8.39	113.0				
01/04/2022	17:08:13	1568	6.9	8.39	124.4				
01/04/2022	17:09:52	1702	6.9	8.39	135.8				
01/04/2022	17:11:31	1830	6.8	8.39	147.1				
01/04/2022	17:13:10	1951	6.9	8.39	158.5				
01/04/2022	17:14:49	1996	6.9	8.39	169.8				
01/04/2022	17:16:28	2016	6.9	8.39	181.1				
01/04/2022	17:18:07	2058	6.9	8.39	192.5				
01/04/2022	17:19:46	2087	6.9	8.39	203.8				
01/04/2022	17:21:25	2111	6.9	8.39	215.1				
01/04/2022	17:23:04	2097	6.8	8.39	226.4				
01/04/2022	17:24:43	2095	6.9	8.39	237.7				
01/04/2022	17:26:22	2127	6.9	8.39	249.0				
01/04/2022	17:28:01	2175	6.9	8.39	260.4				
01/04/2022	17:29:40	2215	6.8	8.39	271.7				
01/04/2022	17:31:19	2229	6.9	8.39	283.0				
01/04/2022	17:32:58	2236	6.8	8.39	294.3				
01/04/2022	17:34:37	2271	6.9	8.39	305.6				
01/04/2022	17:36:16	2310	6.8	8.39	316.9				
01/04/2022	17:37:55	2342	6.9	8.39	328.1				
01/04/2022	17:39:34	2335	6.9	8.39	339.4				
01/04/2022	17:41:13	2363	6.9	8.40	350.7				
01/04/2022	17:42:52	2383	6.8	8.39	362.0				
01/04/2022	17:44:31	2377	6.8	8.39	373.3				
01/04/2022	17:46:10	2409	6.8	8.39	384.6				
01/04/2022	17:47:49	2429	6.8	8.39	395.9				
01/04/2022	17:49:28	2406	6.9	8.39	407.2				
01/04/2022	17:51:07	2445	6.8	8.39	418.4				
01/04/2022	17:52:46	1756	3.3	8.39	426.7				
01/04/2022	17:54:25	1804	3.3	8.39	432.2				
01/04/2022	17:56:00	3348	0.0	8.40	434.8	End Displacement			
01/04/2022	17:56:01	3361	0.0	8.39	434.8	Reset Total, Vol = 431.79 bbl			
01/04/2022	17:56:02	3375	0.0	8.39	434.8	Bump Top Plug			
01/04/2022	17:56:04	3434	0.0	8.39	434.8				
01/04/2022	17:57:43	3415	0.0	8.40	434.8				
01/04/2022	17:59:22	3418	0.0	8.39	434.8				
01/04/2022	18:01:01	3446	0.0	8.40	434.8				
01/04/2022	18:02:40	3473	0.0	8.40	434.8				
01/04/2022	18:04:19	3499	0.0	8.40	434.8				
01/04/2022	18:05:58	3522	0.0	8.40	434.8				
01/04/2022	18:07:37	3545	0.0	8.40	0.0				
01/04/2022	18:09:00	3562	0.0	8.40	0.0	Casing test 3500 psi			
01/04/2022	18:09:16	3566	0.0	8.40	0.0				
01/04/2022	18:09:34	3462	0.0	8.40	0.0	Bleed pressure off			
01/04/2022	18:09:37	3408	0.0	8.40	0.0	Floats held 6 bbls back			

Well SBJ-13-11HZ 05-123-51593-00-00	Field DJ	Job Start Jan/04/2022	Customer OXY	Job Number 54098
---	--------------------	---------------------------------	------------------------	----------------------------

Post Job Summary

Average Pump Rates, bbl/min					Volume of Fluid Injected, bbl			
Slurry 5.7	N2	Mud	Maximum Rate 25.0	Total Slurry 582.0	Mud 0.0	Spacer 81.0	N2	
Treating Pressure Summary, psi					Breakdown Fluid			
Maximum 5786	Final -61	Average 1161	Bump Plug to	Breakdown	Type	Volume bbl	Density lb/gal	
Avg. N2 Percent %	Designed Slurry Volume 581.0 bbl	Displacement 436.0 bbl	Mix Water Temp 65 degF	Cement Circulated to Surface? <input type="checkbox"/>	Volume bbl		To ft	
				Washed Thru Perfs <input type="checkbox"/>				
Customer or Authorized Representative JASON LAUB			Schlumberger Supervisor NORM HASLAUER		Circulation Lost <input type="checkbox"/>	Job Completed <input checked="" type="checkbox"/>		
					-	-		