

Well	SBJ 13-6HZ	Client	Oxy
Field	Wattenberg	SIR No.	EAJ7-02748
Engineer	Grayland Balmer	Job Type	Production
Country	United States	Job Date	11-29-2021

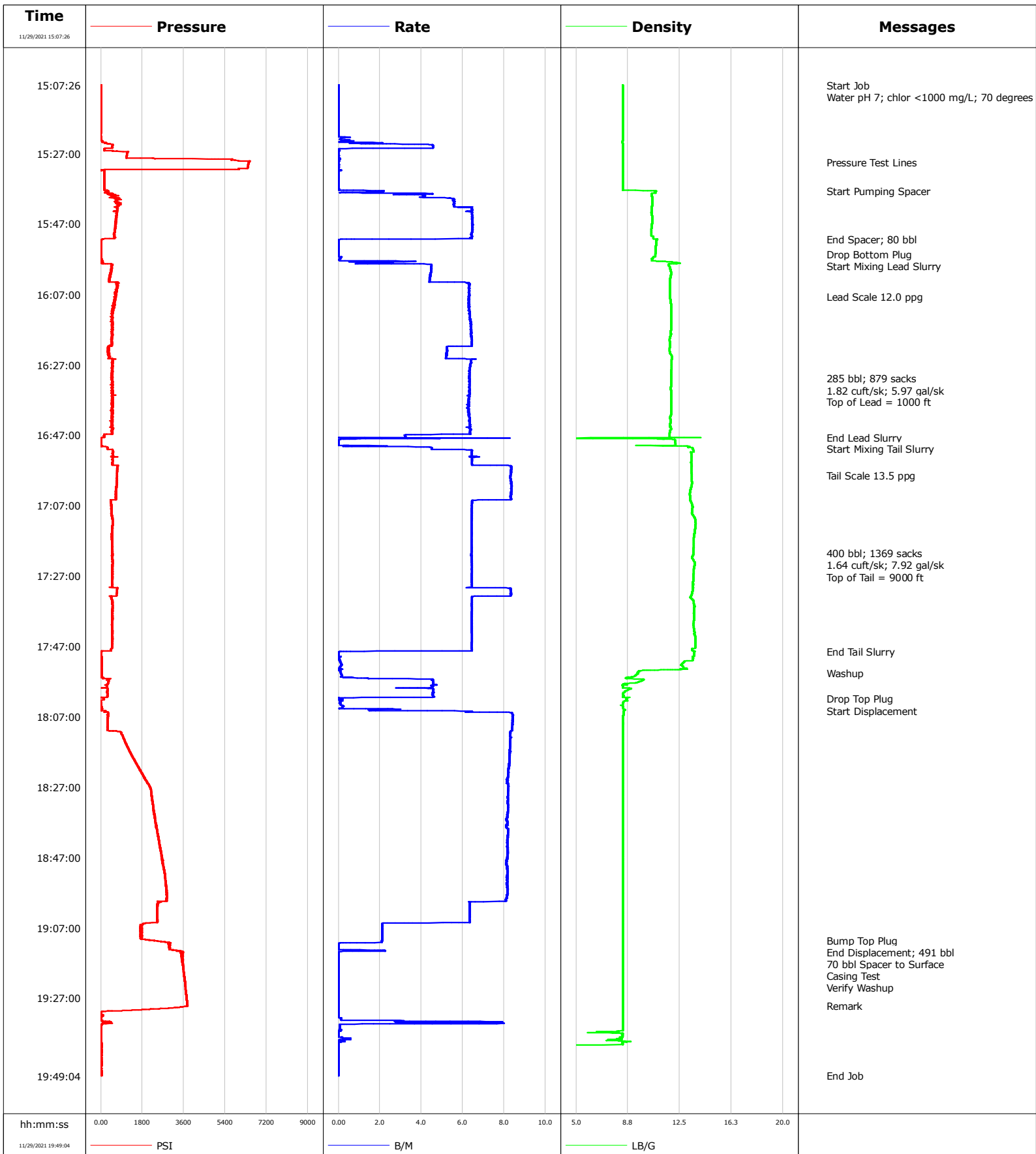

Well SBJ 13-6HZ
Field Wattenberg
Engineer Grayland Balmer
Country United States

Client Oxy
SIR No. EAJ7-02748
Job Type Production
Job Date 11-29-2021

Lead Slurry - 11/29/2021 15:57:59 to 11/29/2021 16:47:38

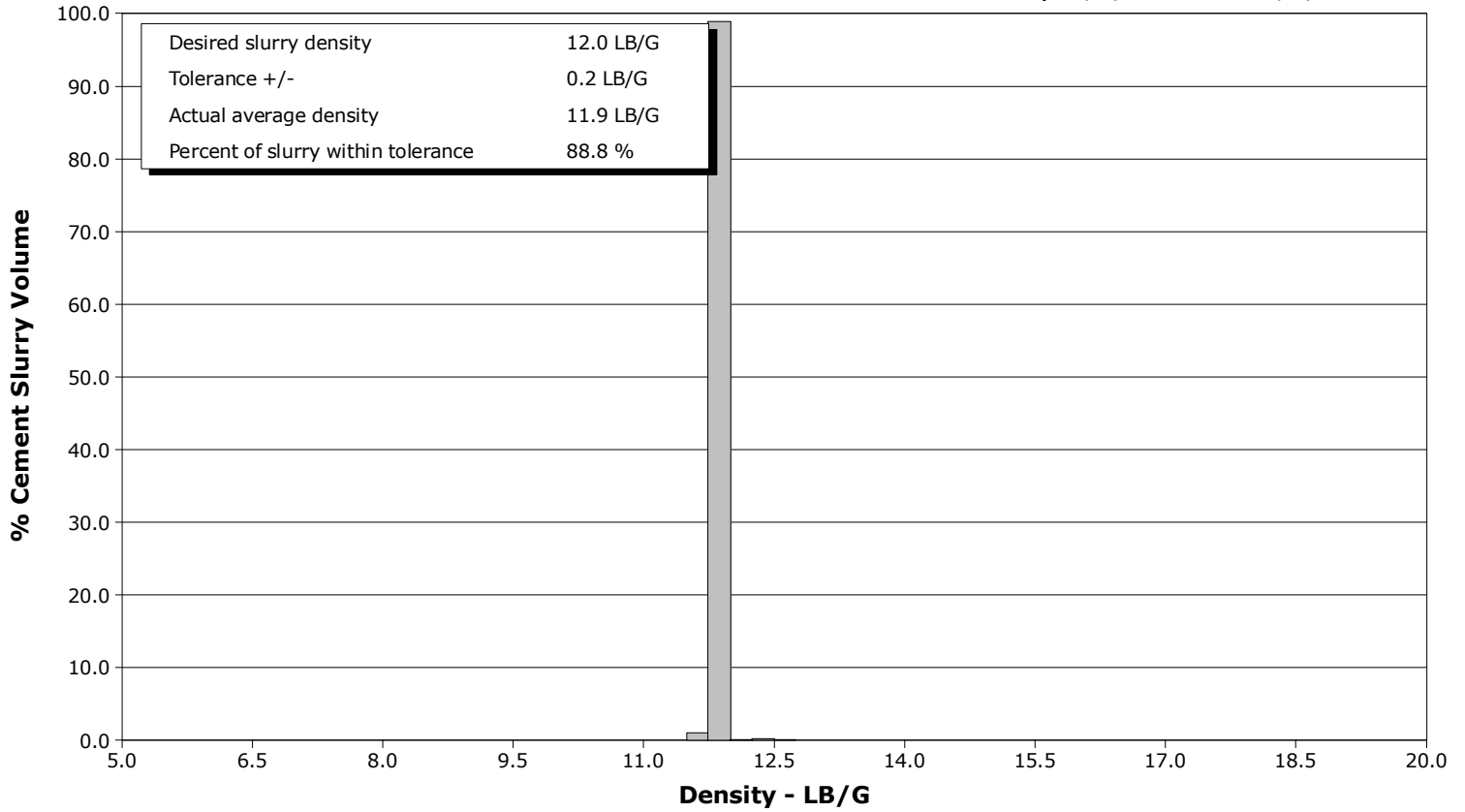

Tail Slurry - 11/29/2021 16:50:43 to 11/29/2021 17:48:27

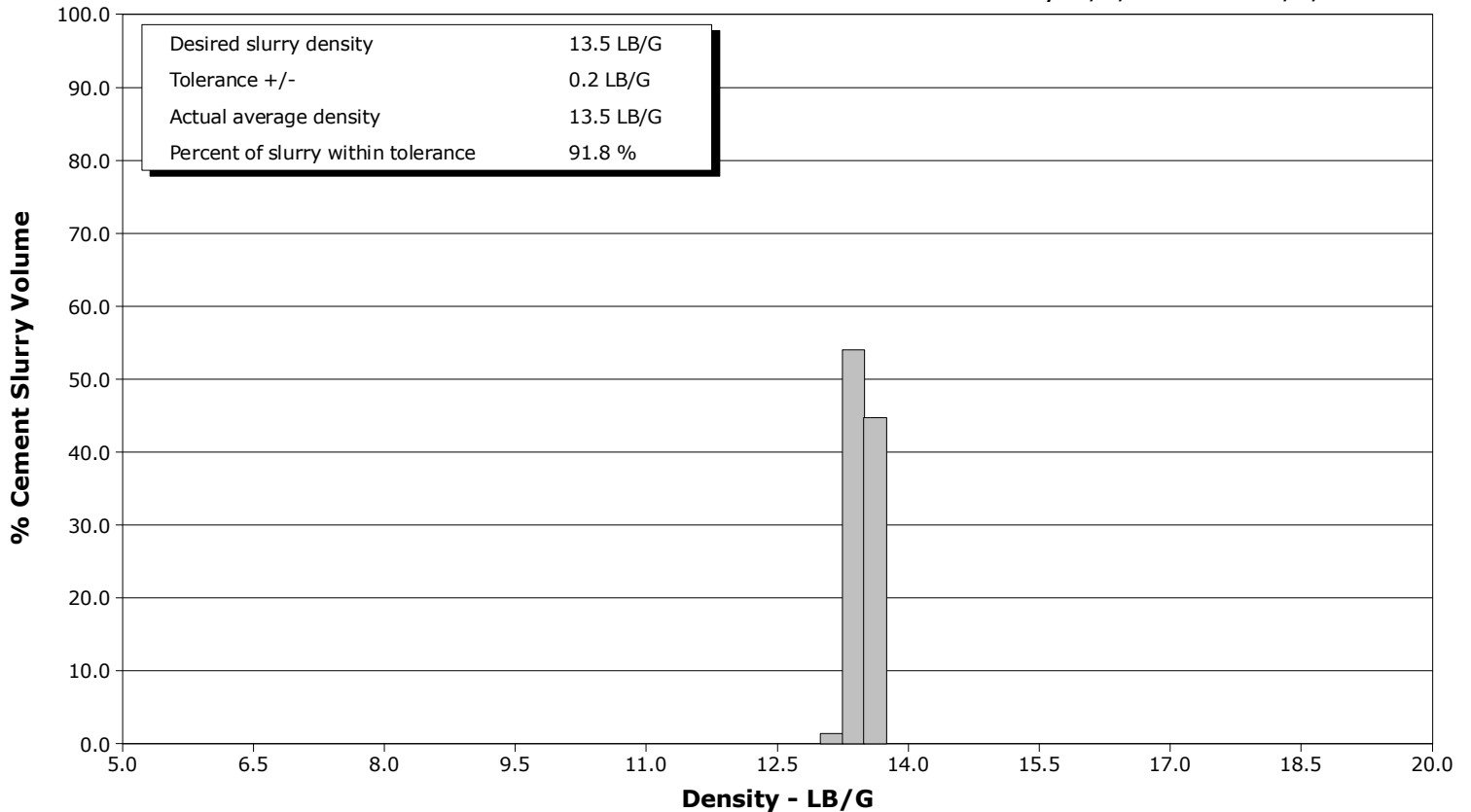

				Customer			Job Number			
				Oxy			EAJ7-02748			
Well		Location (legal)			Schlumberger Location			Job Start		
SBJ 13-6HZ		PD461			Cheyenne			Nov/29/2021		
Field		Formation Name/Type			Deviation	Bit Size		Well MD	Well TVD	
Wattenberg					deg	7.9 in		21280.0 ft	6700.0 ft	
County		State/Province			BHP	BHST	BHCT	Pore Press. Gradient		
Weld		Colorado			psi	230 degF	230 degF	lb/gal		
Well Master		API/UWI								
0066441941		05-123-51592-00-00								
Rig Name		Drilled For		Service Via	Casing/Liner					
PD461					Depth, ft	Size, in	Weight, lb/ft	Grade	Thread	
Offshore Zone		Well Class		Well Type	1900.0	9.6	36.0	J55		
					21166.0	5.5	17.0	P110		
Drilling Fluid Type		Max. Density	Plastic Viscosity		Tubing/Drill Pipe					
OBM		9.50 lb/gal	cP		T/D	Depth, ft	Size, in	Weight, lb/ft	Grade	Thread
Service Line		Job Type			Perforations/Open Hole					
Cementing		Production			Top, ft	Bottom, ft	shot/ft	No. of Shots	Total Interval	
					ft	ft			ft	
					ft	ft			in	
					Treat Down		Displacement	Packer Type	Packer Depth	
					Casing		491.0 bbl		ft	
					Tubing Vol.	Casing Vol.	Annular Vol.	Openhole Vol.		
					bbl	bbl	bbl	bbl		
Casing/Tubing Secured		1 Hole Vol. Circulated prior to Cement			Casing Tools			Squeeze Job		
<input checked="" type="checkbox"/>		<input checked="" type="checkbox"/>								
Lift Pressure		psi			Shoe Type		Squeeze Type			
					Float					
Pipe Rotated		Pipe Reciprocated			Shoe Depth		Tool Type			
<input type="checkbox"/>		<input type="checkbox"/>			21166.0 ft					
No. Centralizers		Top Plugs	Bottom Plugs	Stage Tool Type			Tool Depth			
		1	1				ft			
Cement Head Type		Double			Stage Tool Depth		Tail Pipe Size			
					ft		in			
Job Scheduled For		Arrived on Location		Leave Location	Collar Type		Tail Pipe Depth			
Nov/29/2021 09:00		Nov/29/2021 09:00		Nov/29/2021	Float		ft			
					21120.0 ft		Sqz. Total Vol.			
							bbl			
Date	Time 24-hr clock	PRESSURE PSI	RATE B/M	DENSITY LB/G	Volume BBL	Message				
11/29/2021	15:07:26	0	0.0	8.37	0.0	Started Acquisition				
11/29/2021	15:07:30	0	0.0	8.37	0.0	Start Job				
11/29/2021	15:07:33	1	0.0	8.37	0.0	Water pH 7; chlor <1000 mg/L; 70 degrees				
11/29/2021	15:08:01	2	0.0	8.37	0.0					
11/29/2021	15:08:36	1	0.0	8.37	0.0					
11/29/2021	15:09:11	0	0.0	8.37	0.0					
11/29/2021	15:09:46	2	0.0	8.37	0.0					
11/29/2021	15:10:21	1	0.0	8.37	0.0					
11/29/2021	15:10:56	1	0.0	8.37	0.0					
11/29/2021	15:11:31	1	0.0	8.37	0.0					
11/29/2021	15:12:06	1	0.0	8.37	0.0					
11/29/2021	15:12:41	3	0.0	8.37	0.0					
11/29/2021	15:13:16	3	0.0	8.37	0.0					
11/29/2021	15:13:51	2	0.0	8.37	0.0					
11/29/2021	15:14:26	2	0.0	8.37	0.0					
11/29/2021	15:15:01	2	0.0	8.37	0.0					
11/29/2021	15:15:36	0	0.0	8.37	0.0					
11/29/2021	15:16:11	2	0.0	8.37	0.0					
11/29/2021	15:16:46	3	0.0	8.37	0.0					
11/29/2021	15:17:21	1	0.0	8.37	0.0					
11/29/2021	15:17:56	0	0.0	8.37	0.0					

Well		Field	Job Start	Customer	Job Number	
SBJ 13-6HZ		Wattenberg	Nov/29/2021	Oxy	EAJ7-02748	
Date	Time 24-hr clock	PRESSURE PSI	RATE B/M	DENSITY LB/G	Volume BBL	Message
11/29/2021	15:19:06	2	0.0	8.37	0.0	
11/29/2021	15:19:41	1	0.0	8.37	0.0	
11/29/2021	15:20:16	1	0.0	8.37	0.0	
11/29/2021	15:20:51	1	0.0	8.37	0.0	
11/29/2021	15:21:26	-1	0.0	8.37	0.0	
11/29/2021	15:22:01	-1	0.0	8.37	0.0	
11/29/2021	15:22:36	7	0.1	8.37	0.1	
11/29/2021	15:23:11	17	0.2	8.36	0.2	
11/29/2021	15:23:46	95	0.5	8.36	0.4	
11/29/2021	15:24:21	497	4.0	8.36	1.4	
11/29/2021	15:24:56	489	4.6	8.37	4.1	
11/29/2021	15:25:31	179	1.1	8.37	6.6	
11/29/2021	15:26:06	141	0.0	8.37	6.6	
11/29/2021	15:26:41	1145	0.0	8.37	6.6	
11/29/2021	15:27:16	1122	0.0	8.37	6.6	
11/29/2021	15:27:51	1113	0.0	8.37	6.6	
11/29/2021	15:28:26	2353	0.0	8.37	6.7	
11/29/2021	15:29:01	5972	0.0	8.37	6.7	
11/29/2021	15:29:23	6439	0.0	8.37	6.7	Pressure Test Lines
11/29/2021	15:29:36	6425	0.0	8.37	6.7	
11/29/2021	15:30:11	6404	0.0	8.37	6.7	
11/29/2021	15:30:46	6388	0.0	8.37	6.7	
11/29/2021	15:31:21	5989	0.0	8.37	6.7	
11/29/2021	15:31:56	138	0.0	8.37	6.8	
11/29/2021	15:32:31	137	0.0	8.37	6.8	
11/29/2021	15:33:06	145	0.0	8.37	6.8	
11/29/2021	15:33:41	145	0.0	8.37	6.8	
11/29/2021	15:34:16	147	0.0	8.37	6.8	
11/29/2021	15:34:51	148	0.0	8.37	6.8	
11/29/2021	15:35:26	149	0.0	8.37	6.8	
11/29/2021	15:36:01	148	0.0	8.37	6.8	
11/29/2021	15:36:36	149	0.0	8.37	6.8	
11/29/2021	15:37:11	149	0.0	8.37	6.8	
11/29/2021	15:37:36	304	2.2	10.78	7.1	Start Pumping Spacer
11/29/2021	15:37:46	326	2.2	10.79	7.5	
11/29/2021	15:38:21	486	4.5	10.49	8.4	
11/29/2021	15:38:56	458	4.1	10.50	10.8	
11/29/2021	15:39:31	761	4.3	10.50	13.2	
11/29/2021	15:40:06	875	5.6	10.50	16.4	
11/29/2021	15:40:41	678	5.6	10.50	19.6	
11/29/2021	15:41:16	800	5.6	10.50	22.9	
11/29/2021	15:41:51	790	5.6	10.50	26.1	
11/29/2021	15:42:26	746	6.4	10.48	29.6	
11/29/2021	15:43:01	727	6.4	10.48	33.3	
11/29/2021	15:43:36	679	6.4	10.46	37.1	
11/29/2021	15:44:11	701	6.4	10.48	40.8	
11/29/2021	15:44:46	681	6.5	10.50	44.6	
11/29/2021	15:45:21	652	6.5	10.51	48.4	
11/29/2021	15:45:56	654	6.5	10.51	52.1	
11/29/2021	15:46:31	656	6.5	10.51	55.9	
11/29/2021	15:47:06	624	6.5	10.50	59.7	
11/29/2021	15:47:41	622	6.5	10.49	63.5	
11/29/2021	15:48:16	633	6.5	10.46	67.2	
11/29/2021	15:48:51	601	6.5	10.45	71.0	

Well		Field		Job Start		Customer		Job Number	
SBJ 13-6HZ		Wattenberg		Nov/29/2021		Oxy		EAJ7-02748	
Date	Time 24-hr clock	PRESSURE PSI	RATE B/M	DENSITY LB/G	Volume BBL	Message			
11/29/2021	15:50:01	587	6.4	10.45	78.5				
11/29/2021	15:50:36	596	6.5	10.60	82.3				
11/29/2021	15:51:11	380	6.3	10.60	86.0				
11/29/2021	15:51:26	28	0.0	10.86	86.4	End Spacer; 80 bbl			
11/29/2021	15:51:46	12	0.0	10.81	86.4				
11/29/2021	15:52:21	8	0.0	10.80	86.4				
11/29/2021	15:52:56	8	0.0	10.79	86.4				
11/29/2021	15:53:31	7	0.0	10.78	86.4				
11/29/2021	15:54:06	6	0.0	10.78	86.4				
11/29/2021	15:54:41	8	0.0	10.76	86.4				
11/29/2021	15:55:16	9	0.0	10.75	86.4				
11/29/2021	15:55:39	10	0.0	10.75	86.4	Drop Bottom Plug			
11/29/2021	15:55:51	9	0.0	10.74	86.4				
11/29/2021	15:56:26	13	0.1	10.60	86.4				
11/29/2021	15:57:01	23	0.0	10.47	86.5				
11/29/2021	15:57:36	82	3.6	11.14	86.9				
11/29/2021	15:57:59	84	2.6	12.30	87.8	Start Mixing Lead Slurry			
11/29/2021	15:58:11	17	1.9	12.46	88.3				
11/29/2021	15:58:46	459	4.5	11.71	90.4				
11/29/2021	15:59:21	468	4.5	11.80	93.1				
11/29/2021	15:59:56	461	4.5	11.83	95.7				
11/29/2021	16:00:31	420	4.5	11.86	98.3				
11/29/2021	16:01:06	437	4.4	11.87	100.9				
11/29/2021	16:01:41	436	4.4	11.85	103.5				
11/29/2021	16:02:16	371	4.4	11.83	106.0				
11/29/2021	16:02:51	362	4.4	11.81	108.6				
11/29/2021	16:03:26	362	4.4	11.80	111.2				
11/29/2021	16:04:01	664	6.3	11.79	114.7				
11/29/2021	16:04:36	737	6.3	11.80	118.4				
11/29/2021	16:05:11	717	6.3	11.81	122.1				
11/29/2021	16:05:46	677	6.3	11.81	125.7				
11/29/2021	16:06:21	681	6.3	11.81	129.4				
11/29/2021	16:06:56	660	6.3	11.82	133.1				
11/29/2021	16:07:31	613	6.3	11.81	136.8	Lead Scale 12.0 ppg			
11/29/2021	16:08:41	612	6.3	11.83	144.1				
11/29/2021	16:09:16	559	6.3	11.85	147.8				
11/29/2021	16:09:51	601	6.3	11.86	151.5				
11/29/2021	16:10:26	578	6.3	11.87	155.1				
11/29/2021	16:11:01	515	6.3	11.89	158.8				
11/29/2021	16:11:36	515	6.3	11.88	162.5				
11/29/2021	16:12:11	542	6.3	11.89	166.2				
11/29/2021	16:12:46	509	6.3	11.89	169.9				
11/29/2021	16:13:21	455	6.3	11.88	173.6				
11/29/2021	16:13:56	481	6.4	11.87	177.3				
11/29/2021	16:14:31	489	6.4	11.87	181.0				
11/29/2021	16:15:06	483	6.4	11.87	184.7				
11/29/2021	16:15:41	498	6.4	11.87	188.4				
11/29/2021	16:16:16	507	6.4	11.86	192.2				
11/29/2021	16:16:51	511	6.4	11.87	195.9				
11/29/2021	16:17:26	506	6.4	11.85	199.6				
11/29/2021	16:18:01	488	6.4	11.83	203.4				
11/29/2021	16:18:36	476	6.4	11.85	207.1				
11/29/2021	16:19:11	468	6.4	11.81	210.8				
11/29/2021	16:19:46	482	6.4	11.78	214.6				

Well		Field		Job Start		Customer		Job Number	
SBJ 13-6HZ		Wattenberg		Nov/29/2021		Oxy		EAJ7-02748	
Date	Time 24-hr clock	PRESSURE PSI	RATE B/M	DENSITY LB/G	Volume BBL	Message			
11/29/2021	16:20:56	474	6.4	11.81	222.1				
11/29/2021	16:21:31	479	6.4	11.81	225.8				
11/29/2021	16:22:06	292	5.2	11.79	229.2				
11/29/2021	16:22:41	349	5.2	11.77	232.2				
11/29/2021	16:23:16	326	5.2	11.78	235.3				
11/29/2021	16:23:51	323	5.2	11.82	238.3				
11/29/2021	16:24:26	332	5.2	11.92	241.4				
11/29/2021	16:25:01	374	5.2	11.94	244.4				
11/29/2021	16:25:36	487	6.4	11.92	247.8				
11/29/2021	16:26:11	521	6.4	11.91	251.6				
11/29/2021	16:26:46	532	6.4	11.90	255.3				
11/29/2021	16:27:21	506	6.4	11.91	259.0				
11/29/2021	16:27:56	497	6.4	11.90	262.7				
11/29/2021	16:28:31	500	6.3	11.89	266.4				
11/29/2021	16:29:06	488	6.3	11.88	270.1				
11/29/2021	16:29:41	511	6.3	11.88	273.8				
11/29/2021	16:30:16	519	6.3	11.89	277.5				
11/29/2021	16:30:49	462	6.3	11.89	281.0	285 bbl; 879 sacks			
11/29/2021	16:30:51	515	6.3	11.89	281.2				
11/29/2021	16:30:52	460	6.3	11.89	281.3	1.82 cuft/sk; 5.97 gal/sk			
11/29/2021	16:30:54	513	6.3	11.89	281.5	Top of Lead = 1000 ft			
11/29/2021	16:31:26	477	6.3	11.89	284.9				
11/29/2021	16:32:01	503	6.3	11.89	288.5				
11/29/2021	16:32:36	524	6.3	11.88	292.2				
11/29/2021	16:33:11	496	6.3	11.86	295.9				
11/29/2021	16:33:46	475	6.3	11.85	299.6				
11/29/2021	16:34:21	488	6.3	11.86	303.3				
11/29/2021	16:34:56	486	6.3	11.88	307.0				
11/29/2021	16:35:31	496	6.3	11.89	310.7				
11/29/2021	16:36:06	514	6.3	11.88	314.3				
11/29/2021	16:36:41	491	6.3	11.88	318.0				
11/29/2021	16:37:16	469	6.3	11.88	321.7				
11/29/2021	16:37:51	516	6.3	11.88	325.3				
11/29/2021	16:38:26	516	6.3	11.88	329.0				
11/29/2021	16:39:01	524	6.3	11.88	332.7				
11/29/2021	16:39:36	487	6.3	11.88	336.3				
11/29/2021	16:40:11	522	6.3	11.89	340.0				
11/29/2021	16:40:46	520	6.3	11.88	343.6				
11/29/2021	16:41:21	457	6.3	11.86	347.3				
11/29/2021	16:41:56	474	6.3	11.80	351.0				
11/29/2021	16:42:31	457	6.3	11.83	354.7				
11/29/2021	16:43:06	443	6.3	11.83	358.4				
11/29/2021	16:43:41	503	6.3	11.82	362.1				
11/29/2021	16:44:16	525	6.3	11.82	365.8				
11/29/2021	16:45:26	503	6.4	11.86	373.2				
11/29/2021	16:46:01	476	6.3	11.81	376.9				
11/29/2021	16:46:36	497	6.4	11.78	380.6				
11/29/2021	16:47:11	152	3.2	11.77	383.1				
11/29/2021	16:47:38	131	3.3	11.96	384.5	End Lead Slurry			
11/29/2021	16:47:46	7	7.2	4.96	384.7				
11/29/2021	16:48:21	3	0.0	12.15	385.6				
11/29/2021	16:48:56	5	0.0	12.17	385.6				
11/29/2021	16:49:31	3	0.0	12.18	385.6				
11/29/2021	16:50:06	21	1.0	12.94	385.8				

Well		Field		Job Start		Customer		Job Number	
SBJ 13-6HZ		Wattenberg		Nov/29/2021		Oxy		EAJ7-02748	
Date	Time 24-hr clock	PRESSURE PSI	RATE B/M	DENSITY LB/G	Volume BBL	Message			
11/29/2021	16:50:43	284	4.5	13.43	387.9	Start Mixing Tail Slurry			
11/29/2021	16:51:16	517	6.5	13.50	390.7				
11/29/2021	16:51:51	529	6.4	13.31	394.4				
11/29/2021	16:52:26	531	6.4	13.34	398.2				
11/29/2021	16:53:01	509	6.7	13.35	401.9				
11/29/2021	16:53:36	518	6.5	13.33	405.7				
11/29/2021	16:54:11	506	6.5	13.34	409.5				
11/29/2021	16:54:46	499	6.4	13.32	413.3				
11/29/2021	16:55:21	500	6.5	13.35	417.0				
11/29/2021	16:55:56	724	8.3	13.36	421.5				
11/29/2021	16:56:31	716	8.3	13.33	426.3				
11/29/2021	16:57:06	706	8.3	13.34	431.2				
11/29/2021	16:57:41	707	8.3	13.35	436.1				
11/29/2021	16:58:16	696	8.3	13.37	440.9				
11/29/2021	16:58:25	687	8.3	13.38	442.2	Tail Scale 13.5 ppg			
11/29/2021	16:58:51	694	8.3	13.38	445.8				
11/29/2021	16:59:26	700	8.3	13.38	450.6				
11/29/2021	17:00:01	699	8.3	13.39	455.5				
11/29/2021	17:00:36	684	8.3	13.40	460.3				
11/29/2021	17:01:11	684	8.4	13.39	465.2				
11/29/2021	17:01:46	675	8.3	13.34	470.1				
11/29/2021	17:02:21	649	8.3	13.29	474.9				
11/29/2021	17:02:56	657	8.4	13.27	479.8				
11/29/2021	17:03:31	659	8.3	13.25	484.7				
11/29/2021	17:04:06	646	8.3	13.25	489.5				
11/29/2021	17:04:41	657	8.3	13.27	494.4				
11/29/2021	17:05:16	651	8.3	13.28	499.2				
11/29/2021	17:05:51	434	6.5	13.31	503.2				
11/29/2021	17:06:26	439	6.4	13.38	507.0				
11/29/2021	17:07:01	452	6.4	13.42	510.8				
11/29/2021	17:07:36	465	6.4	13.43	514.5				
11/29/2021	17:08:11	462	6.4	13.42	518.3				
11/29/2021	17:08:46	459	6.4	13.41	522.0				
11/29/2021	17:09:21	457	6.4	13.40	525.8				
11/29/2021	17:09:56	486	6.4	13.50	529.5				
11/29/2021	17:10:31	499	6.4	13.59	533.3				
11/29/2021	17:11:06	496	6.4	13.62	537.0				
11/29/2021	17:11:41	500	6.4	13.64	540.8				
11/29/2021	17:12:16	506	6.4	13.64	544.5				
11/29/2021	17:12:51	492	6.4	13.63	548.3				
11/29/2021	17:13:26	496	6.4	13.61	552.0				
11/29/2021	17:14:01	490	6.4	13.60	555.8				
11/29/2021	17:14:36	482	6.4	13.58	559.5				
11/29/2021	17:15:11	477	6.4	13.56	563.3				
11/29/2021	17:15:46	481	6.4	13.54	567.0				
11/29/2021	17:16:21	473	6.4	13.53	570.7				
11/29/2021	17:16:56	479	6.4	13.52	574.5				
11/29/2021	17:17:31	493	6.4	13.51	578.2				
11/29/2021	17:18:06	497	6.4	13.50	582.0				
11/29/2021	17:18:41	485	6.4	13.51	585.7				
11/29/2021	17:19:16	488	6.4	13.49	589.5				
11/29/2021	17:19:51	494	6.4	13.48	593.2				
11/29/2021	17:20:26	500	6.4	13.48	597.0				
11/29/2021	17:20:29	501	6.4	13.48	597.3	400 bbl; 1369 sacks			

Well		Field		Job Start		Customer		Job Number	
SBJ 13-6HZ		Wattenberg		Nov/29/2021		Oxy		EAJ7-02748	
Date	Time 24-hr clock	PRESSURE PSI	RATE B/M	DENSITY LB/G	Volume BBL	Message			
11/29/2021	17:20:34	504	6.4	13.48	597.8	Top of Tail = 9000 ft			
11/29/2021	17:21:01	503	6.4	13.47	600.7				
11/29/2021	17:22:11	492	6.4	13.44	608.2				
11/29/2021	17:22:46	504	6.4	13.52	612.0				
11/29/2021	17:23:21	506	6.4	13.59	615.7				
11/29/2021	17:23:56	493	6.4	13.58	619.5				
11/29/2021	17:24:31	495	6.4	13.55	623.2				
11/29/2021	17:25:06	498	6.4	13.53	627.0				
11/29/2021	17:25:41	505	6.4	13.51	630.7				
11/29/2021	17:26:16	480	6.4	13.50	634.5				
11/29/2021	17:26:51	485	6.4	13.50	638.3				
11/29/2021	17:27:26	502	6.4	13.49	642.0				
11/29/2021	17:28:01	492	6.4	13.48	645.8				
11/29/2021	17:28:36	492	6.4	13.47	649.5				
11/29/2021	17:29:11	484	6.4	13.47	653.3				
11/29/2021	17:29:46	484	6.4	13.46	657.0				
11/29/2021	17:30:21	724	7.2	13.47	660.8				
11/29/2021	17:30:56	698	8.3	13.45	665.6				
11/29/2021	17:31:31	700	8.3	13.43	670.4				
11/29/2021	17:32:06	692	8.3	13.39	675.3				
11/29/2021	17:32:41	671	8.3	13.32	680.2				
11/29/2021	17:33:16	465	6.4	13.31	684.0				
11/29/2021	17:33:51	482	6.4	13.46	687.8				
11/29/2021	17:34:26	497	6.4	13.52	691.5				
11/29/2021	17:35:01	497	6.4	13.53	695.3				
11/29/2021	17:35:36	498	6.4	13.57	699.0				
11/29/2021	17:36:11	506	6.4	13.57	702.8				
11/29/2021	17:36:46	495	6.4	13.55	706.6				
11/29/2021	17:37:21	482	6.4	13.54	710.3				
11/29/2021	17:37:56	498	6.4	13.54	714.1				
11/29/2021	17:38:31	505	6.4	13.54	717.8				
11/29/2021	17:39:06	495	6.4	13.55	721.6				
11/29/2021	17:39:41	485	6.4	13.53	725.3				
11/29/2021	17:40:16	489	6.4	13.51	729.1				
11/29/2021	17:40:51	484	6.4	13.50	732.8				
11/29/2021	17:41:26	483	6.4	13.51	736.6				
11/29/2021	17:42:01	497	6.4	13.54	740.3				
11/29/2021	17:42:36	503	6.4	13.57	744.1				
11/29/2021	17:43:11	496	6.4	13.58	747.8				
11/29/2021	17:43:46	490	6.4	13.59	751.6				
11/29/2021	17:44:21	497	6.4	13.62	755.3				
11/29/2021	17:44:56	493	6.4	13.63	759.1				
11/29/2021	17:45:31	497	6.4	13.64	762.9				
11/29/2021	17:46:06	493	6.4	13.62	766.6				
11/29/2021	17:46:41	482	6.4	13.62	770.4				
11/29/2021	17:47:16	483	6.4	13.62	774.1				
11/29/2021	17:47:51	451	6.4	13.41	777.9				
11/29/2021	17:48:26	23	0.4	13.57	781.2				
11/29/2021	17:48:27	23	0.2	13.57	781.2	End Tail Slurry			
11/29/2021	17:49:01	14	0.0	13.56	781.2				
11/29/2021	17:49:36	15	0.0	13.56	781.2				
11/29/2021	17:50:11	28	0.0	13.46	781.2				
11/29/2021	17:51:21	27	0.1	12.85	781.3				
11/29/2021	17:51:56	26	0.1	12.69	781.3				

Well		Field		Job Start		Customer		Job Number	
SBJ 13-6HZ		Wattenberg		Nov/29/2021		Oxy		EAJ7-02748	
Date	Time 24-hr clock	PRESSURE PSI	RATE B/M	DENSITY LB/G	Volume BBL	Message			
11/29/2021	17:53:06	19	0.1	12.78	781.5				
11/29/2021	17:53:41	31	0.0	11.65	781.5				
11/29/2021	17:54:16	30	0.1	9.51	781.6				
11/29/2021	17:54:38	29	0.1	9.47	781.6	Washup			
11/29/2021	17:54:51	27	0.1	9.45	781.6				
11/29/2021	17:55:26	24	0.2	9.25	781.7				
11/29/2021	17:56:01	93	1.3	8.59	781.9				
11/29/2021	17:56:36	331	4.5	9.85	783.9				
11/29/2021	17:57:11	324	4.6	9.50	786.6				
11/29/2021	17:57:46	291	4.6	8.41	789.2				
11/29/2021	17:58:21	271	4.6	8.38	791.9				
11/29/2021	17:58:56	285	4.4	8.94	794.4				
11/29/2021	17:59:31	290	4.6	8.69	797.1				
11/29/2021	18:00:06	274	4.6	8.48	799.8				
11/29/2021	18:00:41	280	4.6	8.38	802.4				
11/29/2021	18:01:16	287	4.6	8.39	805.1				
11/29/2021	18:01:51	120	0.2	8.73	806.3				
11/29/2021	18:01:57	123	0.2	8.66	806.4	Drop Top Plug			
11/29/2021	18:02:26	-9	0.2	8.75	806.4				
11/29/2021	18:03:01	-1	0.1	8.40	806.5				
11/29/2021	18:03:36	5	0.1	8.39	806.5				
11/29/2021	18:04:11	35	0.2	8.40	806.6				
11/29/2021	18:04:16	34	0.2	8.40	806.6	Start Displacement			
11/29/2021	18:04:46	60	1.9	8.42	806.8				
11/29/2021	18:05:21	187	5.6	8.46	808.0				
11/29/2021	18:05:56	308	8.4	8.45	812.2				
11/29/2021	18:06:31	305	8.4	8.45	817.0				
11/29/2021	18:07:06	297	8.4	8.39	822.0				
11/29/2021	18:07:41	300	8.4	8.38	826.9				
11/29/2021	18:08:16	286	8.4	8.39	831.8				
11/29/2021	18:08:51	295	8.4	8.39	836.7				
11/29/2021	18:09:26	288	8.4	8.38	841.6				
11/29/2021	18:10:01	288	8.4	8.38	846.5				
11/29/2021	18:10:36	291	8.4	8.38	851.3				
11/29/2021	18:11:11	769	8.3	8.39	856.2				
11/29/2021	18:11:46	886	8.3	8.39	861.1				
11/29/2021	18:12:21	946	8.3	8.38	865.9				
11/29/2021	18:12:56	968	8.3	8.39	870.8				
11/29/2021	18:13:31	1011	8.3	8.38	875.6				
11/29/2021	18:14:06	1055	8.3	8.39	880.4				
11/29/2021	18:14:41	1089	8.3	8.38	885.3				
11/29/2021	18:15:16	1123	8.3	8.38	890.1				
11/29/2021	18:15:51	1169	8.3	8.38	894.9				
11/29/2021	18:16:26	1213	8.3	8.39	899.8				
11/29/2021	18:17:01	1266	8.3	8.38	904.6				
11/29/2021	18:17:36	1311	8.3	8.38	909.4				
11/29/2021	18:18:11	1355	8.3	8.38	914.2				
11/29/2021	18:18:46	1406	8.3	8.39	919.0				
11/29/2021	18:19:21	1450	8.3	8.38	923.9				
11/29/2021	18:19:56	1510	8.2	8.38	928.7				
11/29/2021	18:20:31	1551	8.2	8.38	933.5				
11/29/2021	18:21:06	1602	8.2	8.38	938.3				
11/29/2021	18:21:41	1661	8.2	8.38	943.1				
11/29/2021	18:22:16	1705	8.2	8.38	947.9				

Well		Field		Job Start		Customer		Job Number	
SBJ 13-6HZ		Wattenberg		Nov/29/2021		Oxy		EAJ7-02748	
Date	Time 24-hr clock	PRESSURE PSI	RATE B/M	DENSITY LB/G	Volume BBL	Message			
11/29/2021	18:23:26	1816	8.2	8.38	957.4				
11/29/2021	18:24:01	1866	8.2	8.38	962.2				
11/29/2021	18:24:36	1917	8.2	8.38	967.0				
11/29/2021	18:25:11	1962	8.2	8.38	971.8				
11/29/2021	18:25:46	2021	8.2	8.38	976.5				
11/29/2021	18:26:21	2076	8.2	8.38	981.3				
11/29/2021	18:26:56	2127	8.2	8.38	986.1				
11/29/2021	18:28:06	2184	8.2	8.38	995.6				
11/29/2021	18:28:41	2194	8.2	8.38	1000.4				
11/29/2021	18:29:16	2200	8.2	8.38	1005.2				
11/29/2021	18:29:51	2218	8.2	8.38	1010.0				
11/29/2021	18:30:26	2221	8.2	8.38	1014.7				
11/29/2021	18:31:01	2239	8.2	8.38	1019.5				
11/29/2021	18:31:36	2242	8.2	8.38	1024.3				
11/29/2021	18:32:11	2264	8.2	8.38	1029.0				
11/29/2021	18:32:46	2272	8.2	8.38	1033.8				
11/29/2021	18:33:21	2281	8.2	8.38	1038.6				
11/29/2021	18:33:56	2304	8.2	8.38	1043.4				
11/29/2021	18:34:31	2305	8.2	8.38	1048.1				
11/29/2021	18:35:06	2332	8.2	8.38	1052.9				
11/29/2021	18:35:41	2339	8.2	8.38	1057.6				
11/29/2021	18:36:16	2345	8.1	8.38	1062.4				
11/29/2021	18:36:51	2375	8.1	8.38	1067.1				
11/29/2021	18:37:26	2379	8.2	8.38	1071.9				
11/29/2021	18:38:01	2408	8.1	8.38	1076.6				
11/29/2021	18:38:36	2414	8.1	8.38	1081.3				
11/29/2021	18:39:11	2442	8.2	8.38	1086.1				
11/29/2021	18:39:46	2451	8.2	8.38	1090.9				
11/29/2021	18:40:21	2471	8.2	8.38	1095.7				
11/29/2021	18:40:56	2487	8.2	8.38	1100.4				
11/29/2021	18:41:31	2506	8.2	8.38	1105.2				
11/29/2021	18:42:06	2522	8.2	8.38	1110.0				
11/29/2021	18:42:41	2530	8.1	8.38	1114.7				
11/29/2021	18:43:16	2545	8.2	8.38	1119.5				
11/29/2021	18:43:51	2554	8.1	8.38	1124.2				
11/29/2021	18:44:26	2578	8.2	8.38	1129.0				
11/29/2021	18:45:01	2590	8.2	8.38	1133.7				
11/29/2021	18:45:36	2623	8.2	8.38	1138.5				
11/29/2021	18:46:11	2632	8.2	8.38	1143.3				
11/29/2021	18:46:46	2648	8.2	8.38	1148.0				
11/29/2021	18:47:21	2665	8.2	8.38	1152.8				
11/29/2021	18:47:56	2666	8.1	8.38	1157.5				
11/29/2021	18:48:31	2676	8.1	8.38	1162.2				
11/29/2021	18:49:06	2701	8.1	8.38	1167.0				
11/29/2021	18:49:41	2727	8.2	8.38	1171.7				
11/29/2021	18:50:16	2738	8.1	8.38	1176.5				
11/29/2021	18:50:51	2758	8.2	8.38	1181.2				
11/29/2021	18:51:26	2770	8.2	8.38	1186.0				
11/29/2021	18:52:01	2778	8.1	8.38	1190.7				
11/29/2021	18:52:36	2791	8.1	8.38	1195.5				
11/29/2021	18:53:11	2799	8.1	8.38	1200.3				
11/29/2021	18:53:46	2815	8.1	8.38	1205.0				
11/29/2021	18:54:21	2823	8.1	8.38	1209.8				
11/29/2021	18:54:56	2829	8.2	8.38	1214.5				

Well		Field		Job Start		Customer		Job Number	
SBJ 13-6HZ		Wattenberg		Nov/29/2021		Oxy		EAJ7-02748	
Date	Time 24-hr clock	PRESSURE PSI	RATE B/M	DENSITY LB/G	Volume BBL	Message			
11/29/2021	18:56:06	2848	8.2	8.38	1224.0				
11/29/2021	18:56:41	2846	8.2	8.38	1228.8				
11/29/2021	18:57:16	2862	8.2	8.38	1233.5				
11/29/2021	18:57:51	2854	8.1	8.38	1238.3				
11/29/2021	18:58:26	2865	8.1	8.38	1243.0				
11/29/2021	18:59:01	2861	8.1	8.38	1247.8				
11/29/2021	18:59:36	2647	6.3	8.38	1252.4				
11/29/2021	19:00:11	2495	6.3	8.38	1256.0				
11/29/2021	19:00:46	2430	6.3	8.38	1259.7				
11/29/2021	19:01:21	2453	6.3	8.38	1263.4				
11/29/2021	19:01:56	2455	6.3	8.38	1267.1				
11/29/2021	19:02:31	2458	6.3	8.38	1270.8				
11/29/2021	19:03:06	2468	6.3	8.38	1274.5				
11/29/2021	19:03:41	2478	6.3	8.38	1278.2				
11/29/2021	19:04:51	2430	6.3	8.38	1285.6				
11/29/2021	19:05:26	2461	6.3	8.38	1289.3				
11/29/2021	19:06:01	1766	2.1	8.38	1291.2				
11/29/2021	19:06:36	1727	2.1	8.38	1292.4				
11/29/2021	19:07:11	1789	2.1	8.38	1293.6				
11/29/2021	19:07:46	1749	2.1	8.37	1294.9				
11/29/2021	19:08:21	1734	2.1	8.38	1296.1				
11/29/2021	19:08:56	1732	2.1	8.38	1297.3				
11/29/2021	19:09:31	1751	2.1	8.38	1298.6				
11/29/2021	19:10:06	1753	2.1	8.37	1299.8				
11/29/2021	19:10:30	2121	2.1	8.38	1300.6	Bump Top Plug			
11/29/2021	19:10:41	2325	2.1	8.38	1301.0				
11/29/2021	19:11:16	2953	0.2	8.38	1302.1				
11/29/2021	19:11:36	2980	0.0	8.38	1302.1	End Displacement; 491 bbl			
11/29/2021	19:11:49	2957	0.0	8.38	1302.1	70 bbl Spacer to Surface			
11/29/2021	19:11:51	2963	0.0	8.38	1302.1				
11/29/2021	19:12:26	2971	0.0	8.38	1302.1				
11/29/2021	19:13:01	2975	0.0	8.38	1302.1				
11/29/2021	19:13:36	3281	2.3	8.38	1302.8				
11/29/2021	19:13:58	3507	0.0	8.38	1303.0	Casing Test			
11/29/2021	19:14:11	3580	0.0	8.38	1303.0				
11/29/2021	19:14:19	3569	0.0	8.38	1303.0	Verify Washup			
11/29/2021	19:14:46	3535	0.0	8.38	1303.0				
11/29/2021	19:15:21	3543	0.0	8.38	1303.0				
11/29/2021	19:15:56	3542	0.0	8.38	1303.0				
11/29/2021	19:16:31	3558	0.0	8.38	1303.0				
11/29/2021	19:17:06	3562	0.0	8.38	1303.0				
11/29/2021	19:17:41	3573	0.0	8.38	1303.0				
11/29/2021	19:18:16	3580	0.0	8.38	1303.0				
11/29/2021	19:18:51	3594	0.0	8.38	1303.0				
11/29/2021	19:19:26	3601	0.0	8.38	1303.0				
11/29/2021	19:20:01	3610	0.0	8.38	1303.0				
11/29/2021	19:20:36	3618	0.0	8.38	1303.0				
11/29/2021	19:21:11	3630	0.0	8.38	1303.0				
11/29/2021	19:21:46	3639	0.0	8.38	1303.0				
11/29/2021	19:22:21	3648	0.0	8.38	1303.0				
11/29/2021	19:22:56	3658	0.0	8.38	1303.0				
11/29/2021	19:23:31	3666	0.0	8.38	1303.0				
11/29/2021	19:24:06	3676	0.0	8.38	1303.0				
11/29/2021	19:24:41	3685	0.0	8.38	1303.0				

Well		Field		Job Start		Customer		Job Number	
SBJ 13-6HZ		Wattenberg		Nov/29/2021		Oxy		EAJ7-02748	
Date	Time 24-hr clock	PRESSURE PSI	RATE B/M	DENSITY LB/G	Volume BBL	Message			
11/29/2021	19:25:51	3705	0.0	8.38	1303.0				
11/29/2021	19:26:26	3714	0.0	8.38	1303.0				
11/29/2021	19:27:01	3720	0.0	8.38	1303.0				
11/29/2021	19:27:36	3730	0.0	8.38	1303.0				
11/29/2021	19:28:11	3741	0.0	8.38	1303.0				
11/29/2021	19:28:46	3748	0.0	8.38	1303.0				
11/29/2021	19:29:21	3642	0.0	8.38	1303.0				
11/29/2021	19:29:56	2611	0.0	8.38	1303.0				
11/29/2021	19:30:31	980	0.0	8.38	1303.0				
11/29/2021	19:31:06	-3	0.0	8.38	1303.0				
11/29/2021	19:31:41	-0	0.0	8.38	1303.0				
11/29/2021	19:32:16	23	0.0	8.38	1303.0				
11/29/2021	19:32:51	2	0.1	8.38	1303.0				
11/29/2021	19:33:26	33	2.9	8.38	1303.5				
11/29/2021	19:34:01	455	7.5	8.38	1306.5				
11/29/2021	19:34:36	25	0.1	8.38	1308.5				
11/29/2021	19:35:11	8	0.1	8.38	1308.5				
11/29/2021	19:35:46	5	0.1	8.38	1308.6				
11/29/2021	19:36:21	4	0.1	8.07	1308.6				
11/29/2021	19:36:56	2	0.0	8.31	1308.6				
11/29/2021	19:37:31	2	0.0	8.37	1308.6				
11/29/2021	19:38:06	4	0.2	8.27	1308.6				
11/29/2021	19:38:41	1	0.6	8.23	1308.8				
11/29/2021	19:39:16	2	0.3	8.86	1308.9				
11/29/2021	19:39:51	22	0.0	8.36	1309.0				
11/29/2021	19:40:26	22	0.0	0.13	1309.0				
11/29/2021	19:41:36	22	0.0	0.05	1309.0				
11/29/2021	19:42:11	22	0.0	0.08	1309.0				
11/29/2021	19:42:46	21	0.0	0.05	1309.0				
11/29/2021	19:43:21	21	0.0	0.09	1309.0				
11/29/2021	19:43:56	21	0.0	0.03	1309.0				
11/29/2021	19:44:31	22	0.0	0.04	1309.0				
11/29/2021	19:45:06	22	0.0	0.05	1309.0				
11/29/2021	19:45:41	22	0.0	0.03	1309.0				
11/29/2021	19:46:16	21	0.0	0.02	1309.0				
11/29/2021	19:46:51	20	0.0	0.02	1309.0				
11/29/2021	19:47:26	19	0.0	0.03	1309.0				
11/29/2021	19:48:01	23	0.0	0.04	1309.0				
11/29/2021	19:48:36	21	0.0	0.04	1309.0				

Well SBJ 13-6HZ	Field Wattenberg	Job Start Nov/29/2021	Customer Oxy	Job Number EAJ7-02748
---------------------------	----------------------------	---------------------------------	------------------------	---------------------------------

Post Job Summary

Average Pump Rates, bbl/min					Volume of Fluid Injected, bbl			
Slurry 5.8	N2	Mud	Maximum Rate 8.4	Total Slurry 1309.0	Mud 0.0	Spacer 88.9	N2	
Treating Pressure Summary, psi					Breakdown Fluid			
Maximum 6477	Final 22	Average 1045	Bump Plug to	Breakdown	Type	Volume bbl	Density lb/gal	
Avg. N2 Percent %	Designed Slurry Volume 0.0 bbl	Displacement 456.3 bbl	Mix Water Temp 70 degF	Cement Circulated to Surface? <input type="checkbox"/>	Volume bbl			
				Washed Thru Perfs <input type="checkbox"/>	To ft			
Customer or Authorized Representative Jason Laub			Schlumberger Supervisor Grayland Balmer		Circulation Lost <input type="checkbox"/>	Job Completed <input checked="" type="checkbox"/>		
					-	-		