

Y05-13 MULTI & Y05-15 PAD
LOCATION DRAWING

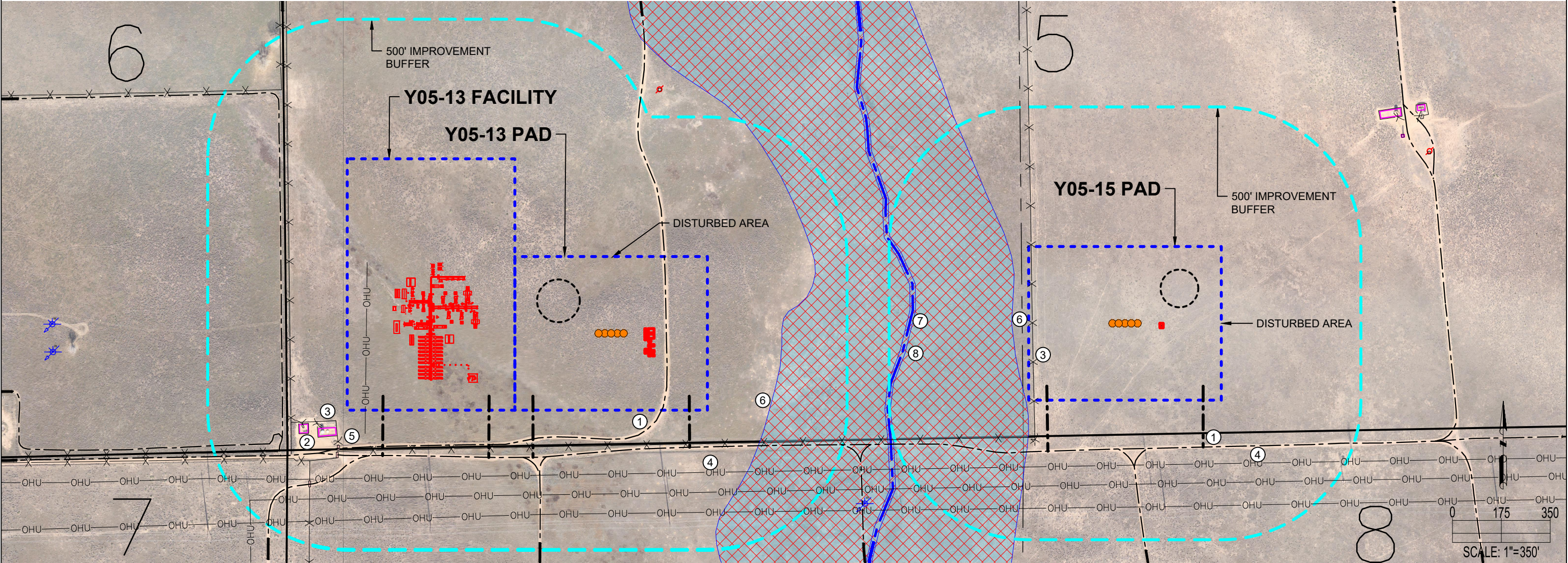

Y05-13 MULTI

IMPROVEMENTS: (AS MEASURED FROM THE PROPOSED EDGE OF DISTURBANCE)	
1. PRIVATE ROAD:	0', ±131' S, ±163' S, ±213' W, ±231' W, ±231' S, ±274' SW
2. EXISTING PRODUCTION EQUIPMENT (NOBLE):	±75' SW, ±150' SW
3. FENCE:	±55' SW, ±120' S, ±147' SW, ±175' SW, ±202± W, ±226' SW, ±313± SW, ±337' NW
4. OVERHEAD UTILITY:	±0', ±223' S, ±294' S, ±366' S
5. CATTLE GUARD:	±129' SW, ±155' SW, ±285' SW
6. FLOODPLAIN:	±214' E
7. INTERMITTENT STREAM:	N/A
PROPERTY LINE:	±115' S, ±216' W, ±258' SW

Y05-15 PAD

IMPROVEMENTS: (AS MEASURED FROM THE PROPOSED EDGE OF DISTURBANCE)	
1. PRIVATE ROAD:	±166' S, ±238' S
2. EXISTING PRODUCTION EQUIPMENT (NOBLE):	N/A
3. FENCE:	0', ±133' S
4. OVERHEAD UTILITY:	±227' S, ±295' S, ±378' S
5. CATTLE GUARD:	N/A
6. FLOODPLAIN:	±10' W
7. INTERMITTENT STREAM:	±415' W
8. WETLAND:	±405' W
PROPERTY LINE:	±20' W, ±177' S

DISCLAIMER:
THIS PLOT DOES NOT REPRESENT A MONUMENTED LAND SURVEY AND SHOULD NOT BE RELIED UPON TO DETERMINE BOUNDARY LINES, PROPERTY OWNERSHIP OR OTHER PROPERTY INTERESTS. PARCEL LINES, IF DEPICTED HAVE NOT BEEN FIELD VERIFIED AND MAY BE BASED UPON PUBLICLY AVAILABLE DATA THAT ALSO HAS NOT BEEN INDEPENDENTLY VERIFIED.

CURRENT SURFACE USE: RANGELAND
FUTURE SURFACE USE: RANGELAND

8620 Wolff Court
Westminster, CO 80031
(303) 928-7128
www.ascentgeomatics.com

FIELD DATE:
09-22-18

DRAWN BY:
IJM

DRAWING DATE:
03-04-22

CHECKED BY:
RMC

SITE NAME:
Y05-13 MULTI & Y05-15 PAD

SURFACE LOCATION:
SEC. 5, T2N, R64W, 6TH P.M.
WELD COUNTY, COLORADO

DATA SOURCE:
AERIAL IMAGERY: ASCENT 11/2017
WATER WELLS: COLORADO DWR
NHD: USGS

PUBLICLY AVAILABLE DATA SOURCES HAVE NOT BEEN INDEPENDENTLY VERIFIED BY ASCENT.

LEGEND:

- PROPOSED WELL
- EXISTING WELL
- FENCE
- OVERHEAD UTILITY
- PROPOSED MLVT
- WATER WELL
- STREAM
- EXISTING ROAD
- PROPOSED FACILITIES
- DISTURBANCE AREA
- 500' RADIUS
- EXISTING FACILITY
- CATTLE GAURD
- WETLAND
- FLOODPLAIN
- ACCESS ROAD
- SECTION LINE
- CENTER SECTION LINE