

AB32-01 PAD
LOCATION PICTURES

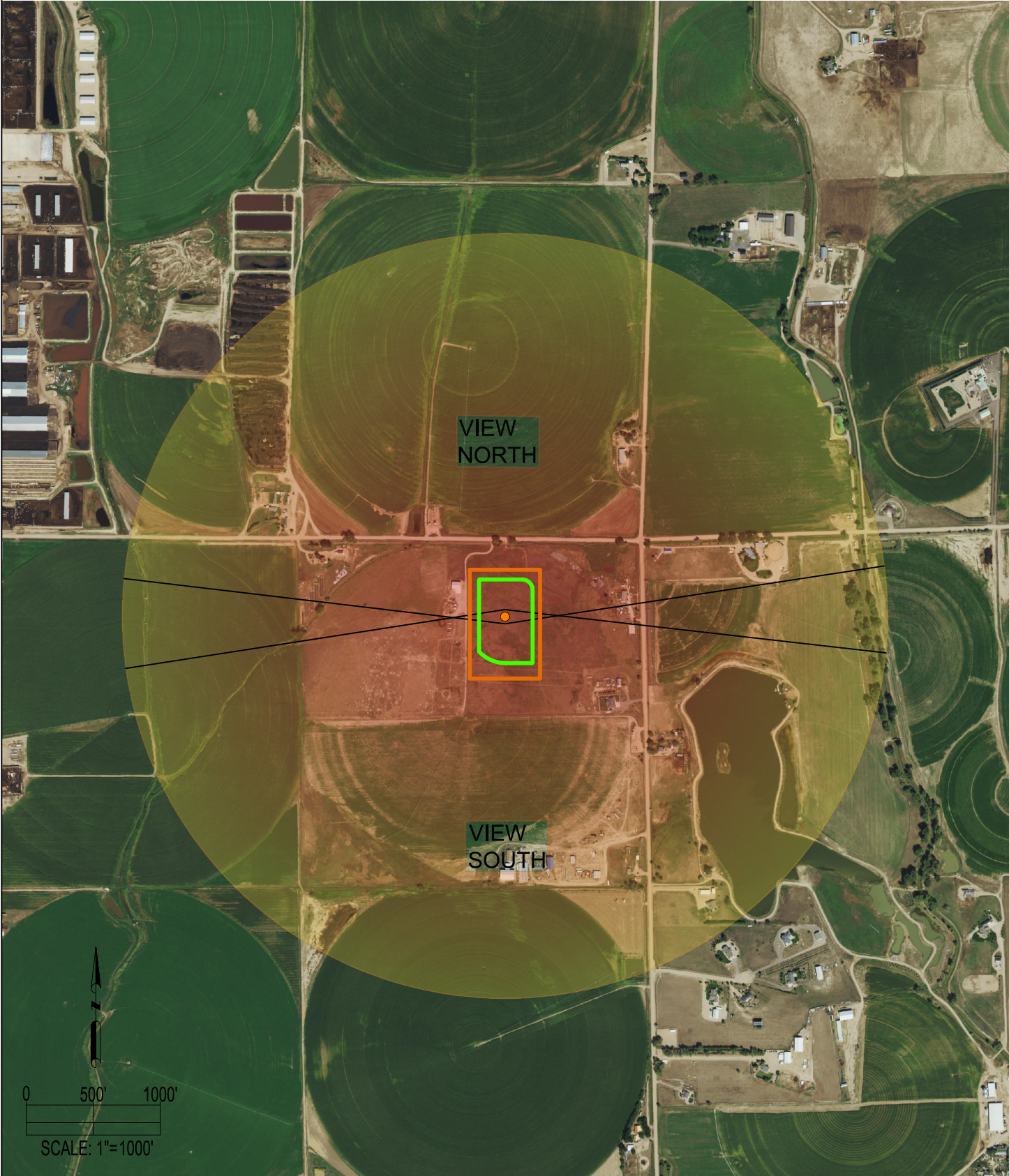

LOCATION PICTURES:

NORTH VIEW (PANORAMIC)



SOUTH VIEW (PANORAMIC)



ALL PHOTOS WERE TAKEN ON 05/21/21.
REFERENCE POINT PHOTOS WERE TAKEN FROM THE PROPOSED WESTERMAN A5-726 WELL LOCATION.

REFERENCE POINT

WESTERMAN A5-726

LAT: 40.535018° N
LONG: 104.568600° W
ELEVATION: 4814'
572' FNL & 1027' FEL
PDOP: 1.5
GPS OPERATOR: RYAN DESMOND

DISCLAIMER:
THIS PLOT DOES NOT REPRESENT A MONUMENTED LAND SURVEY AND SHOULD NOT BE RELIED UPON TO DETERMINE BOUNDARY LINES,
PROPERTY OWNERSHIP OR OTHER PROPERTY INTERESTS. PARCEL LINES, IF DEPICTED HAVE NOT BEEN FIELD VERIFIED AND MAY BE BASED
UPON PUBLICLY AVAILABLE DATA THAT ALSO HAS NOT BEEN INDEPENDENTLY VERIFIED.

LEGEND:

- = REFERENCE POINT
- = WORKING PAD SURFACE
- = OIL & GAS LOCATION
- = FIELD OF VIEW