

RUBY 7-J PAD
LOCATION PICTURES

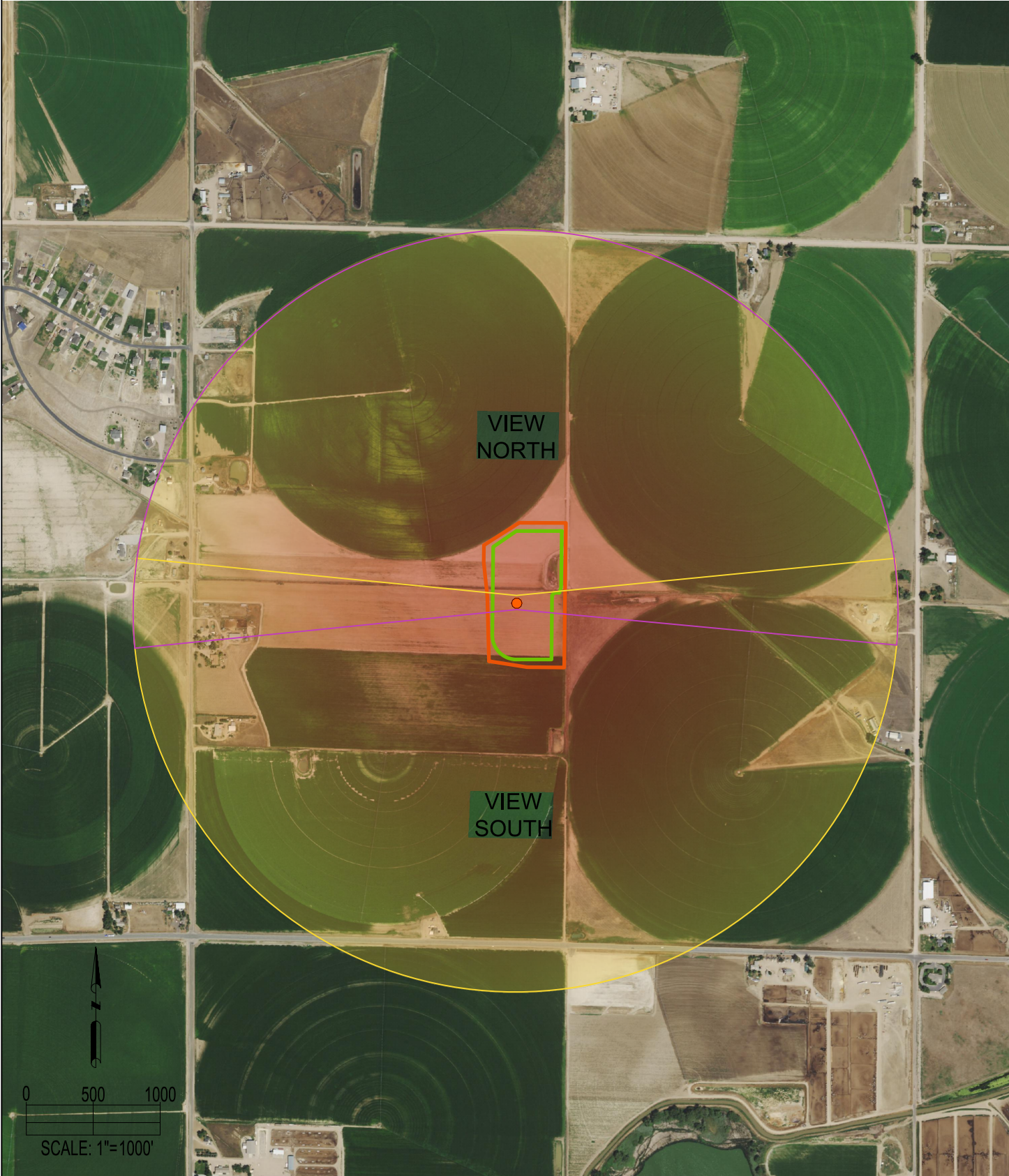

LOCATION PICTURES:

NORTH VIEW (PANORAMIC)



SOUTH VIEW (PANORAMIC)



ALL PHOTOS WERE TAKEN ON 05/12/21.
REFERENCE POINT PHOTOS WERE TAKEN FROM THE PROPOSED RUBY WEST 4 WELL LOCATION.

REFERENCE POINT

RUBY WEST 4

LAT: 40.589530° N
LONG: 104.707113° W
ELEVATION: 4922'
2542' FSL & 2426' FWL
PDOP: 1.9
GPS OPERATOR: RYAN DESMOND

DISCLAIMER:
THIS PLOT DOES NOT REPRESENT A MONUMENTED LAND SURVEY AND SHOULD NOT BE RELIED UPON TO DETERMINE BOUNDARY LINES,
PROPERTY OWNERSHIP OR OTHER PROPERTY INTERESTS. PARCEL LINES, IF DEPICTED HAVE NOT BEEN FIELD VERIFIED AND MAY BE BASED
UPON PUBLICLY AVAILABLE DATA THAT ALSO HAS NOT BEEN INDEPENDENTLY VERIFIED.

LEGEND:

● = REFERENCE POINT

- = FIELD OF VIEW - NORTH
- = FIELD OF VIEW - SOUTH
- = OIL & GAS LOCATION
- = WORKING PAD SURFACE

FIELD
DATE:
04-27-20

DRAWING
DATE:
07-26-21

DRAWN BY:
JW

CHECKED BY:
IJM

SITE NAME:
RUBY 7-J PAD
SURFACE LOCATION:
NE 1/4 SW 1/4 SEC. 7, T7N, R65W, 6TH P.M.
WELD COUNTY, COLORADO

DATA SOURCE:
AERIAL IMAGERY: NAIP 2019

PUBLICLY AVAILABLE DATA SOURCES HAVE NOT
BEEN INDEPENDENTLY VERIFIED BY ASCENT.

PREPARED FOR: