

A12-07 FACILITY WILDLIFE HABITAT DRAWING

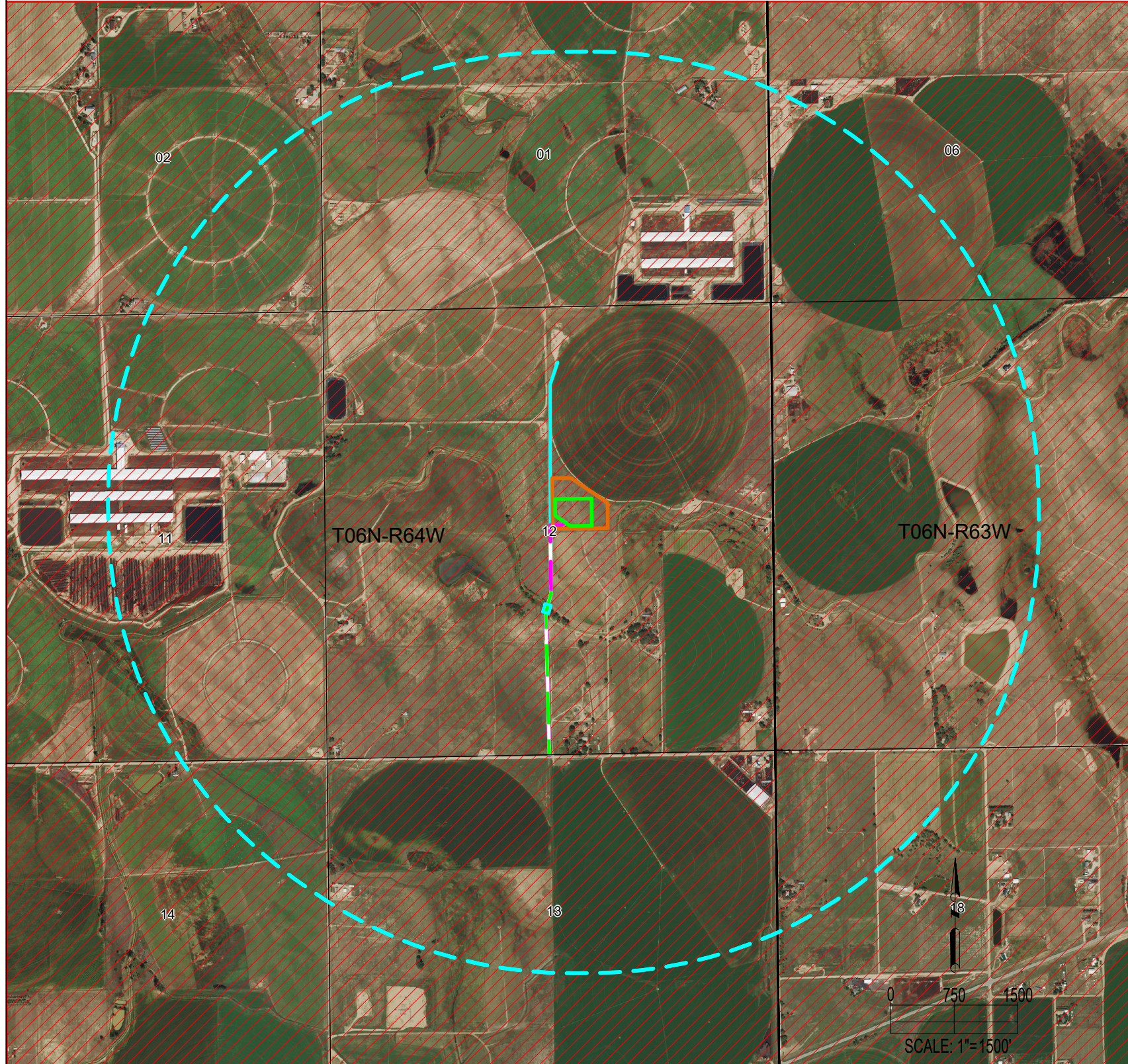

WILDLIFE HABITAT:
(AS MEASURED FROM THE PROPOSED WORKING PAD SURFACE)

PRONGHORN WINTER CONCENTRATION AREA	±0'
-------------------------------------	-----

DISTURBED AREAS:
(AMOUNT OF DISTURBED ACREAGE WITHIN THE HIGH PRIORITY HABITAT)

PROPOSED ACCESS ROAD:	0.6
FUTURE EXISTING ACCESS ROAD:	1.4
PROPOSED OIL & GAS LOCATION:	7.4
TOTAL PROPOSED FLOWLINE CORRIDOR:	1.7
TOTAL:	11.1

NOTE: PROPOSED FLOWLINE CORRIDOR IS NOT VISIBLE DUE TO BEING CO-LOCATED UNDERNEATH THE ACCESS ROAD

DISCLAIMER:
THIS PLOT DOES NOT REPRESENT A MONUMENTED LAND SURVEY AND SHOULD NOT BE RELIED UPON TO DETERMINE BOUNDARY LINES.
PROPERTY OWNERSHIP OR OTHER PROPERTY INTERESTS, PARCEL LINES, IF DEPICTED HAVE NOT BEEN FIELD VERIFIED AND MAY BE BASED
UPON PUBLICLY AVAILABLE DATA THAT ALSO HAS NOT BEEN INDEPENDENTLY VERIFIED.



FIELD DATE: 05-21-21
DRAWING DATE: 12-17-21
DRAWN BY: IJM
CHECKED BY: CSG

SITE NAME:
A12-07 FACILITY
SURFACE LOCATION:
SW 1/4 NE 1/4 SEC. 12, T6N, R64W, 6TH P.M.
WELD COUNTY, COLORADO

DATA SOURCE:
AERIAL IMAGERY: ASCENT, NAIP 2019
WILDLIFE HABITAT: COGCC
PUBLICLY AVAILABLE DATA SOURCES HAVE NOT BEEN INDEPENDENTLY VERIFIED BY ASCENT.

LEGEND:
 = SECTION LINE
 = TOWNSHIP LINE
 = PROPOSED ACCESS ROAD
 = PROPOSED CULVERT
 = FUTURE EXISTING ACCESS ROAD

= HIGH PRIORITY HABITAT - PRONGHORN WINTER CONCENTRATION AREA
 = 5280' RADIUS FROM WPS
 = OIL & GAS LOCATION
 = WORKING PAD SURFACE
 = PROPOSED FLOWLINE CORRIDOR

PREPARED FOR: