

A12-07 FACILITY REFERENCE AREA MAP

REFERENCE AREA MAP/VIEW ABOVE:

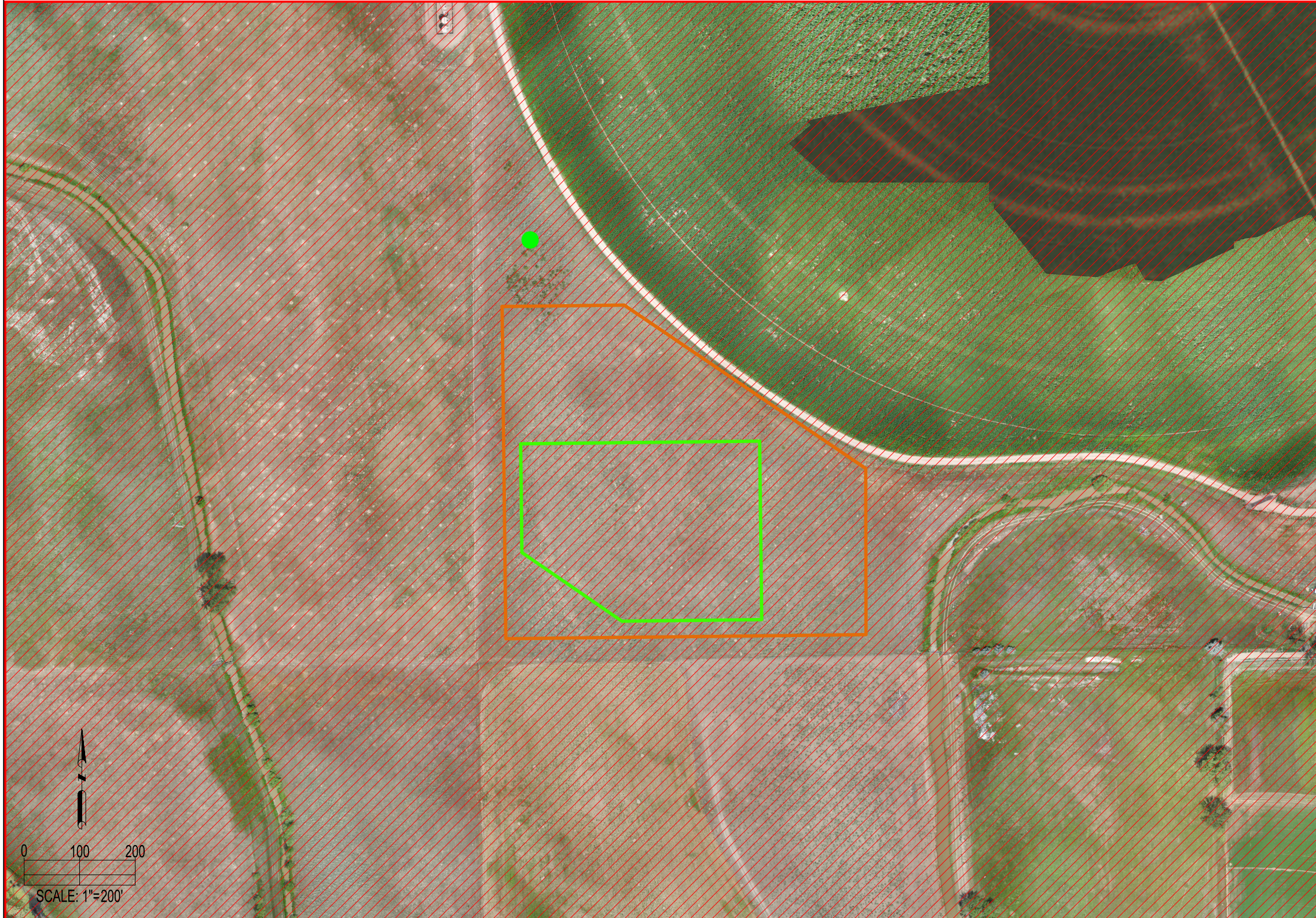

DOMINANT VEGETATION:
(AS DETERMINED FROM THE USDA NRCS WEB SOIL SURVEY SITE)

BLUE GRAMA

REFERENCE LOCATION

REFERENCE PHOTO POINT

LAT: 40.502897° N
LONG: 104.497944° W
ELEVATION: 4714'

ALL PHOTOS WERE TAKEN ON 05/21/2021.

8620 Wolff Court
Westminster, CO 80031
(303) 928-7128
www.ascentgeomatics.com

| | |
|--------------------------------|----------------------------------|
| FIELD DATE: 05-21-21 | DRAWING DATE: 08-11-21 |
| DRAWN BY: JDH | CHECKED BY: JNM |

SITE NAME:
A12-07 FACILITY

SURFACE LOCATION:
SW 1/4 NE 1/4 SEC. 12, T6N, R64W, 6TH P.M.
WELD COUNTY, COLORADO

DATA SOURCE:
AERIAL: ASCENT, NAIP 2019

PUBLICLY AVAILABLE DATA SOURCES HAVE NOT BEEN INDEPENDENTLY VERIFIED BY ASCENT.

LEGEND:

● = REFERENCE PHOTO POINT

▭ = OIL & GAS LOCATION

▭ = WORKING PAD SURFACE

▨ = HIGH PRIORITY HABITAT

DISCLAIMER:
THIS PLOT DOES NOT REPRESENT A MONUMENTED LAND SURVEY AND SHOULD NOT BE RELIED UPON TO DETERMINE BOUNDARY LINES, PROPERTY OWNERSHIP OR OTHER PROPERTY INTERESTS. PARCEL LINES, IF DEPICTED HAVE NOT BEEN FIELD VERIFIED AND MAY BE BASED UPON PUBLICLY AVAILABLE DATA THAT ALSO HAS NOT BEEN INDEPENDENTLY VERIFIED.

PREPARED FOR: