

# A07-04 PAD WILDLIFE HABITAT DRAWING

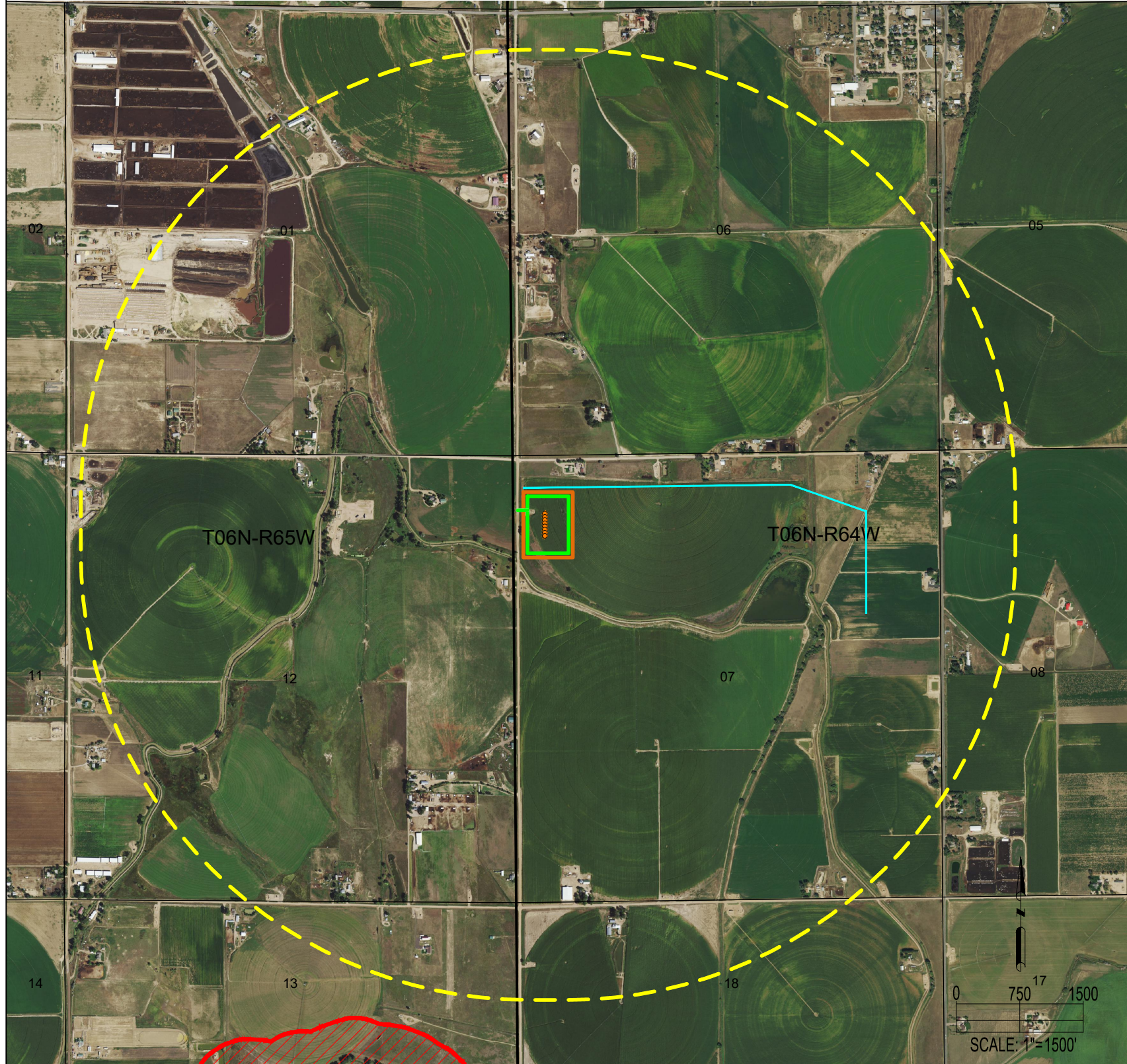

**WILDLIFE HABITAT:**  
(AS MEASURED FROM THE PROPOSED WORKING PAD SURFACE)

THERE ARE NO HIGH PRIORITY HABITATS WITHIN THE ONE MILE RADIUS	NEAREST HIGH PRIORITY HABITAT IS APPROXIMATELY 1.1 MILES SW OF PROPOSED WORKING PAD SURFACE
--	---

DISTURBED AREAS: (AMOUNT OF DISTURBED ACREAGE WITHIN THE HIGH PRIORITY HABITAT)	
EXISTING ACCESS ROAD:	0.0
PROPOSED OIL & GAS LOCATION:	0.0
PAD PROPOSED FLOWLINE CORRIDOR:	0.0
<b>TOTAL:</b>	<b>0.0</b>

DISCLAIMER:  
THIS PLOT DOES NOT REPRESENT A MONUMENTED LAND SURVEY AND SHOULD NOT BE RELIED UPON TO DETERMINE BOUNDARY LINES.  
PROPERTY OWNERSHIP OR OTHER PROPERTY INTERESTS, PARCEL LINES, IF DEPICTED HAVE NOT BEEN FIELD VERIFIED AND MAY BE BASED  
UPON PUBLICLY AVAILABLE DATA THAT ALSO HAS NOT BEEN INDEPENDENTLY VERIFIED.

 8620 Wolff Court Westminster, CO 80031 (303) 928-7128 www.ascentgeomatics.com	FIELD DATE: <b>06-03-19</b>	DRAWING DATE: <b>08-24-21</b>	SITE NAME: <b>A07-04 PAD</b>
	DRAWN BY: CSG	CHECKED BY: IJM	SURFACE LOCATION: LOT 1 SEC. 7, T6N, R64W, 6TH P.M. WELD COUNTY, COLORADO

DATA SOURCE:  
AERIAL IMAGERY: NAIP 2019  
WILDLIFE HABITAT: COGCC

PUBLICLY AVAILABLE DATA SOURCES HAVE NOT BEEN INDEPENDENTLY VERIFIED BY ASCENT.

**LEGEND:**

- = PROPOSED WELL
- = SECTION LINE
- = TOWNSHIP LINE
- = EXISTING ACCESS ROAD
- = PROPOSED FLOWLINE CORRIDOR

- = HIGH PRIORITY HABITAT - AQUATIC NATIVE SPECIES CONSERVATION WATER
- = 5280' BUFFER FROM WPS
- = OIL & GAS LOCATION
- = WORKING PAD SURFACE

PREPARED FOR: