

A07-04 PAD LOCATION PICTURES

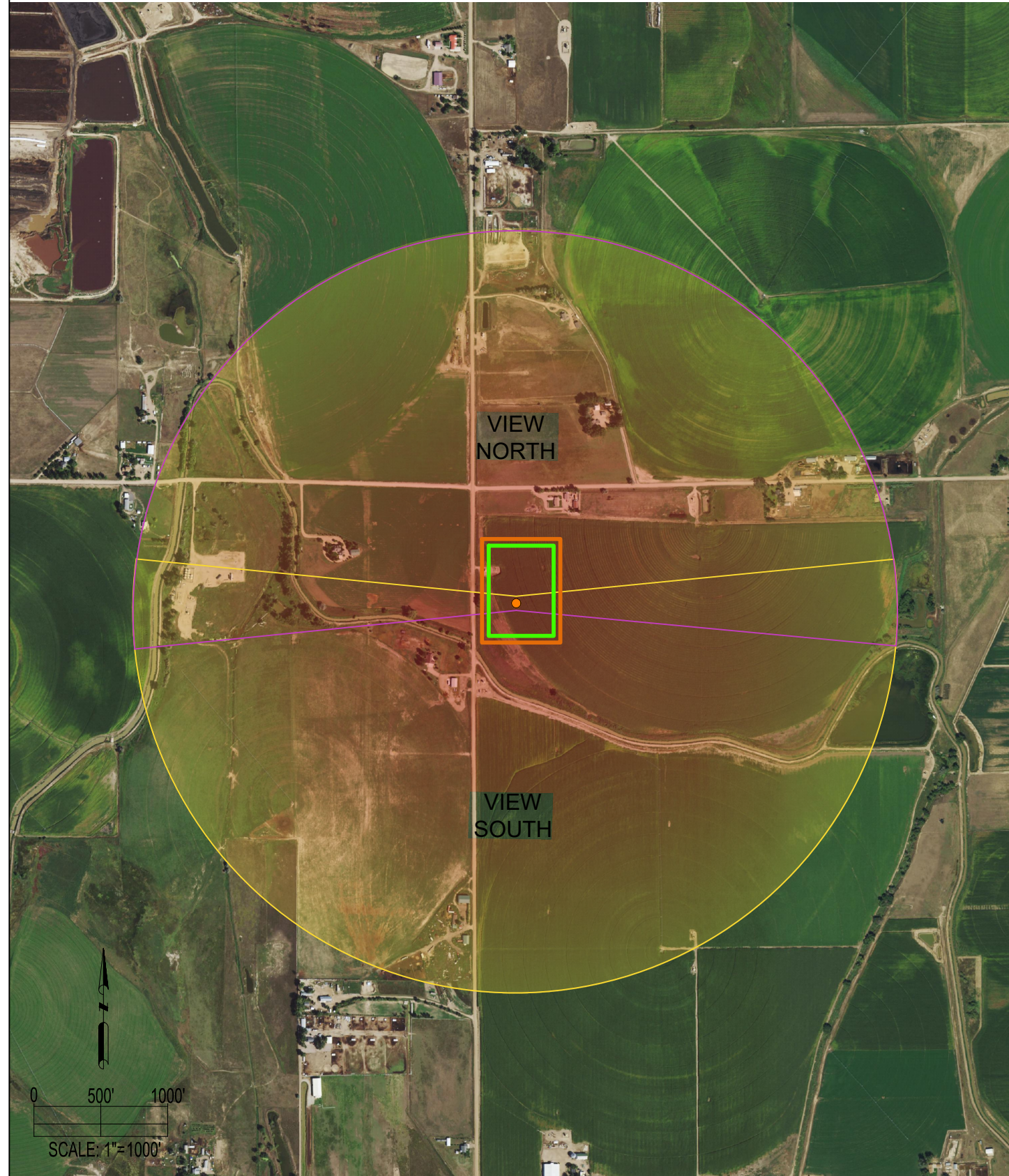

LOCATION PICTURES:

NORTH VIEW (PANORAMIC)



SOUTH VIEW (PANORAMIC)



ALL PHOTOS WERE TAKEN ON 05/21/21.
REFERENCE POINT PHOTOS WERE TAKEN FROM THE PROPOSED BRASKALAND A18-773 WELL LOCATION.

REFERENCE POINT

BRASKALAND A31-756

LAT: 40.50586° N
LONG: 104.60049° W
ELEVATION: 4723'
642' FNL & 320' FWL
PDOP: 1.4
GPS OPERATOR: RYAN DESMOND

DISCLAIMER:
THIS PLOT DOES NOT REPRESENT A MONUMENTED LAND SURVEY AND SHOULD NOT BE RELIED UPON TO DETERMINE BOUNDARY LINES,
PROPERTY OWNERSHIP OR OTHER PROPERTY INTERESTS. PARCEL LINES, IF DEPICTED HAVE NOT BEEN FIELD VERIFIED AND MAY BE BASED
UPON PUBLICLY AVAILABLE DATA THAT ALSO HAS NOT BEEN INDEPENDENTLY VERIFIED.

LEGEND:

- = REFERENCE POINT
- = FIELD OF VIEW - NORTH
- = FIELD OF VIEW - SOUTH
- = OIL & GAS LOCATION
- = WORKING PAD SURFACE



FIELD DATE: 06-03-19	DRAWING DATE: 07-30-21
DRAWN BY: LNJ	CHECKED BY: IJM

SITE NAME:
A07-04 PAD

SURFACE LOCATION:
LOT 1 SEC. 7, T6N, R64W, 6TH P.M.
WELD COUNTY, COLORADO

DATA SOURCE:
AERIAL IMAGERY: NAIP 2019

PUBLICLY AVAILABLE DATA SOURCES HAVE NOT
BEEN INDEPENDENTLY VERIFIED BY ASCENT.

PREPARED FOR: