

A18-09 PAD
LOCATION PICTURES

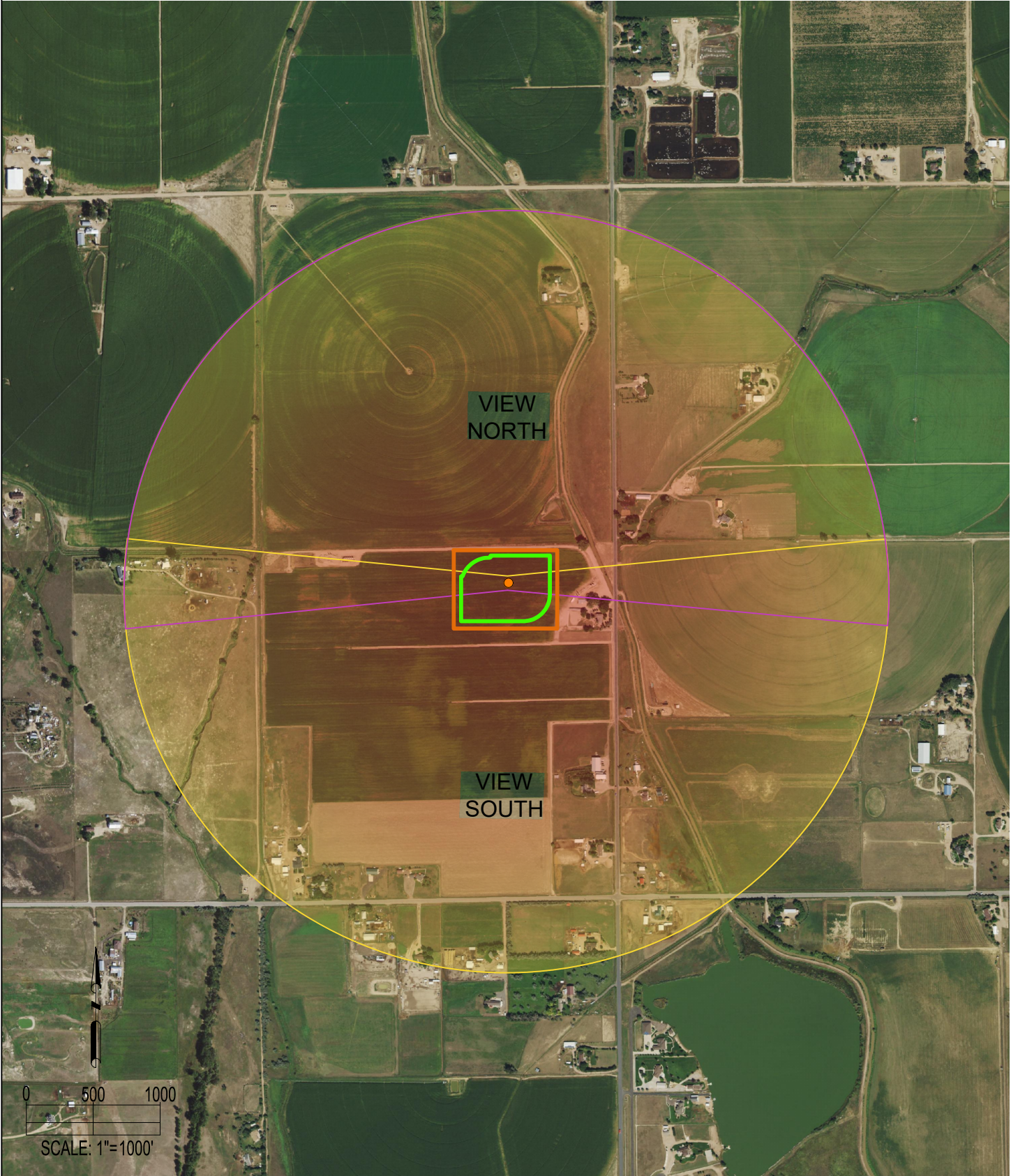

LOCATION PICTURES:

NORTH VIEW (PANORAMIC)



SOUTH VIEW (PANORAMIC)



ALL PHOTOS WERE TAKEN ON 05/21/21.
REFERENCE POINT PHOTOS WERE TAKEN FROM THE PROPOSED FOOSE A16-647 WELL LOCATION.

REFERENCE POINT

FOOSE A16-647

LAT: 40.48516° N

LONG: 104.58659° W

ELEVATION: 4704'

2349' FSL & 799' FEL

PDOP: 1.5

GPS OPERATOR: RYAN DESMOND

DISCLAIMER:
THIS PLOT DOES NOT REPRESENT A MONUMENTED LAND SURVEY AND SHOULD NOT BE RELIED UPON TO DETERMINE BOUNDARY LINES.
PROPERTY OWNERSHIP OR OTHER PROPERTY INTERESTS, PARCEL LINES, IF DEPICTED HAVE NOT BEEN FIELD VERIFIED AND MAY BE BASED
UPON PUBLICLY AVAILABLE DATA THAT ALSO HAS NOT BEEN INDEPENDENTLY VERIFIED.

LEGEND:



= REFERENCE POINT



= FIELD OF VIEW - NORTH



= FIELD OF VIEW - SOUTH



= OIL & GAS LOCATION



= WORKING PAD SURFACE