

A18-09 PAD
CULTURAL FEATURES MAP

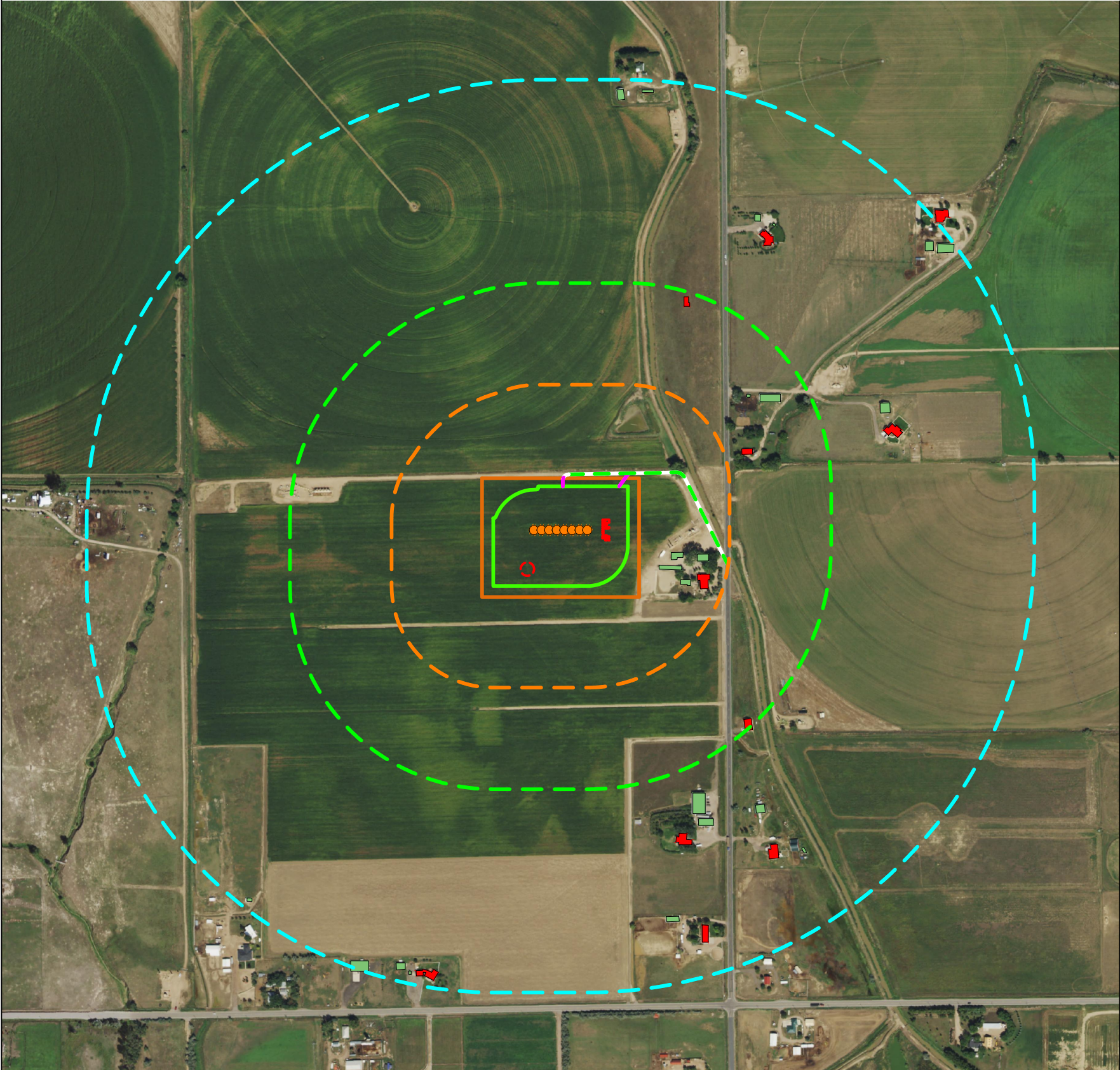

CULTURAL TABLE: (NUMBER OF FEATURES FOUND WITHIN EACH RADIUS AS MEASURED FROM THE WORKING PAD SURFACE)

	RESIDENTIAL BUILDING UNITS	HIGH OCCUPANCY BUILDING UNITS	SCHOOL PROPERTIES	SCHOOL FACILITIES	DESIGNATED OUTSIDE ACTIVITY AREAS
0-500 FEET	1	0	0	0	0
501-1,000 FEET	3	0	0	0	0
1,001-2,000 FEET	7	0	0	0	0
2,001-5,280 FEET	46	0	0	0	0

CULTURAL DISTANCES:

	From Well	From Equipment	From Working Pad Surface
BUILDING	±395' SE	±275' SE	±168' E
RESIDENTIAL BUILDING UNIT	±584' SE	±465' SE	±360' E
HIGH OCCUPANCY BUILDING UNIT	+5280' W	+5280' W	+5280' W
DESIGNATED OUTSIDE ACTIVITY AREA	+5280' SW	+5280' SW	+5280' SW
PUBLIC ROAD	±676' E	±568' E	±499' E
ABOVE GROUND UTILITY	±661' E	±554' E	±449' NE
RAILROAD	+5280' W	+5280' W	+5280' W
PROPERTY LINE	±299' N	±254' N	±85' N
SCHOOL FACILITY	+5280' W	+5280' W	+5280' W
SCHOOL PROPERTY LINE	+5280' W	+5280' W	+5280' W
CHILD CARE CENTER	+5280' W	+5280' W	+5280' W
DIC BOUNDARY	+5280' SW	+5280' SW	+5280' SW

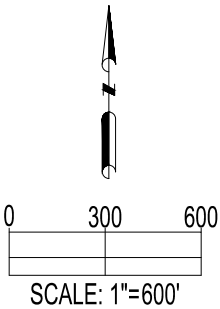

DATA SOURCE:
AERIAL IMAGERY: NAIP 2019

PUBLICLY AVAILABLE DATA SOURCES HAVE NOT BEEN INDEPENDENTLY VERIFIED BY ASCENT.

DISCLAIMER:
THIS PLOT DOES NOT REPRESENT A MONUMENTED LAND SURVEY AND SHOULD NOT BE RELIED UPON TO DETERMINE BOUNDARY LINES. PROPERTY OWNERSHIP OR OTHER PROPERTY INTERESTS, PARCEL LINES, IF DEPICTED HAVE NOT BEEN FIELD VERIFIED AND MAY BE BASED UPON PUBLICLY AVAILABLE DATA THAT ALSO HAS NOT BEEN INDEPENDENTLY VERIFIED.

REFERENCE LOCATION

****FOOSE A16-647****

LAT: 40.48516° N
LONG: 104.58659° W
ELEVATION: 4704'
2349' FSL & 799' FEL
PDOP: 1.5
GPS OPERATOR: RYAN DESMOND

CURRENT SURFACE USE: IRRIGATED CROP LAND
FUTURE SURFACE USE: IRRIGATED CROP LAND

FIELD DATE:
06-03-19

DRAWING DATE:
07-27-21

DRAWN BY:
JDH

CHECKED BY:
IJM

SITE NAME:
A18-09 PAD
SURFACE LOCATION:
NE 1/4 SE 1/4 SEC. 18, T6N, R64W, 6TH P.M.
WELD COUNTY, COLORADO

LEGEND:

- PROPOSED WELL
- RESIDENTIAL BUILDING UNIT
- BUILDING
- PROPOSED ACCESS ROAD
- EXISTING ACCESS ROAD
- PROPOSED MINION TANK
- PROPOSED FACILITY
- WORKING PAD SURFACE
- OIL & GAS LOCATION
- 500' RADIUS FROM WPS
- 1000' RADIUS FROM WPS
- 2000' RADIUS FROM WPS

PREPARED FOR: