

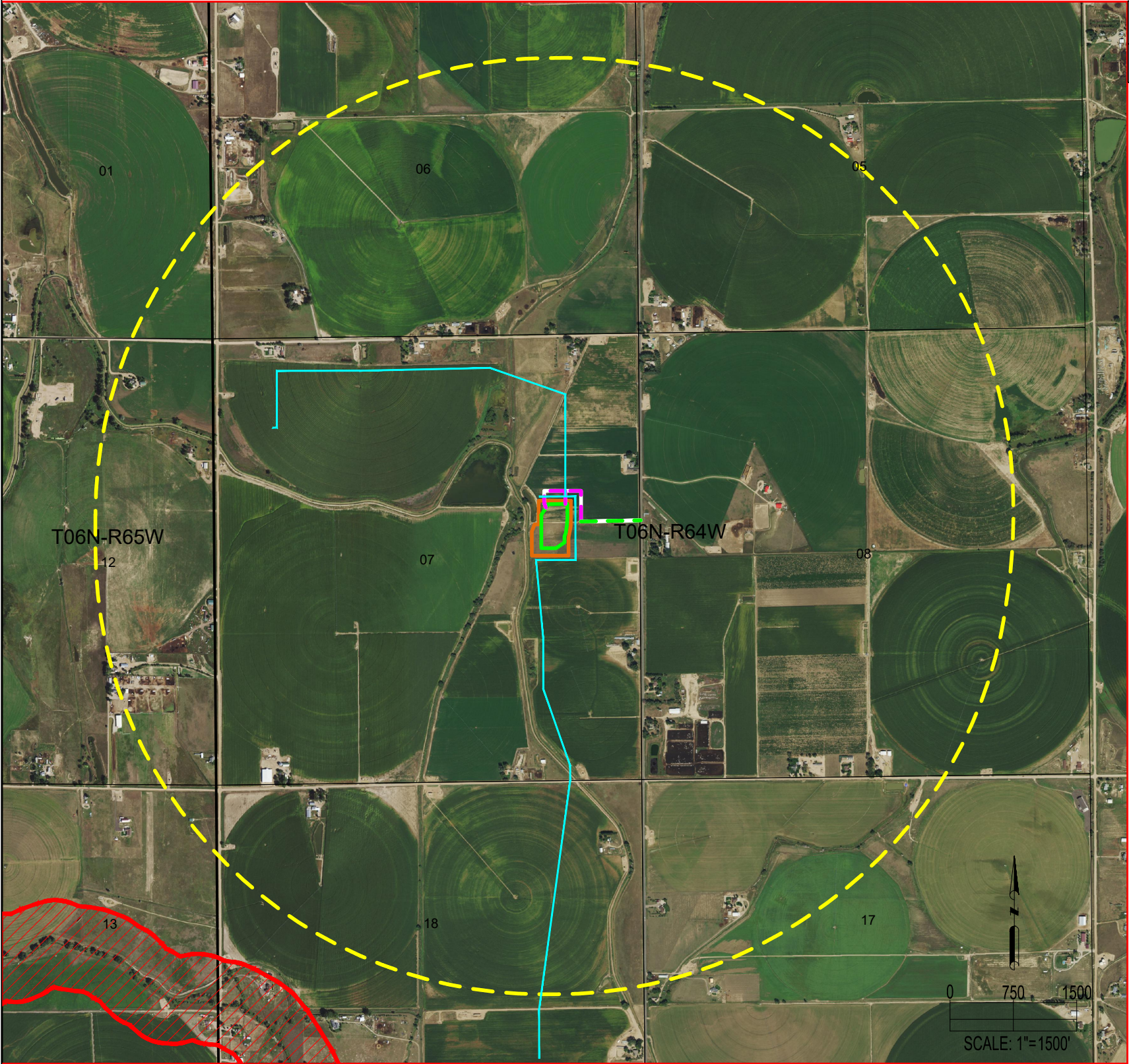

A07-08 FACILITY
WILDLIFE HABITAT DRAWING



WILDLIFE HABITAT: (AS MEASURED FROM THE PROPOSED WORKING PAD SURFACE)	
THERE ARE NO HIGH PRIORITY HABITATS WITHIN THE ONE MILE RADIUS	NEAREST HIGH PRIORITY HABITAT IS APPROXIMATELY 1.1 MILES SW OF PROPOSED WORKING PAD SURFACE

DISTURBED AREAS: (AMOUNT OF DISTURBED ACREAGE WITHIN THE HIGH PRIORITY HABITAT)	
EXISTING ACCESS ROAD:	0.0
PROPOSED OIL & GAS LOCATION:	0.0
TOTAL PROPOSED FLOWLINE CORRIDOR:	0.0
TOTAL:	0.0

DISCLAIMER:
THIS PLOT DOES NOT REPRESENT A MONUMENTED LAND SURVEY AND SHOULD NOT BE RELIED UPON TO DETERMINE BOUNDARY LINES.
PROPERTY OWNERSHIP OR OTHER PROPERTY INTERESTS. PARCEL LINES, IF DEPICTED HAVE NOT BEEN FIELD VERIFIED AND MAY BE BASED
UPON PUBLICLY AVAILABLE DATA THAT ALSO HAS NOT BEEN INDEPENDENTLY VERIFIED.









8620 Wolff Court
Westminster, CO 80031
(303) 928-7128
www.ascentgeomatics.com

FIELD DATE: 06-03-19	DRAWING DATE: 08-24-21
DRAWN BY: CSG	CHECKED BY: IJM

SITE NAME: A07-08 FACILITY	DATA SOURCE: AERIAL IMAGERY: NAIP 2019 WILDLIFE HABITAT: COGCC
SURFACE LOCATION: SE 1/4 NE 1/4 SEC. 7, T6N, R64W, 6TH P.M. WELD COUNTY, COLORADO	PUBLICLY AVAILABLE DATA SOURCES HAVE NOT BEEN INDEPENDENTLY VERIFIED BY ASCENT.

LEGEND:

	= SECTION LINE		= PROPOSED FLOWLINE CORRIDOR
	= TOWNSHIP LINE		= HIGH PRIORITY HABITAT - AQUATIC NATIVE SPECIES CONSERVATION WATER
	= EXISTING ACCESS ROAD		= 5280' BUFFER FROM WPS
	= PROPOSED ACCESS ROAD		= OIL & GAS LOCATION
			= WORKING PAD SURFACE

PREPARED FOR:

