

A07-01 PAD
WILDLIFE HABITAT DRAWING

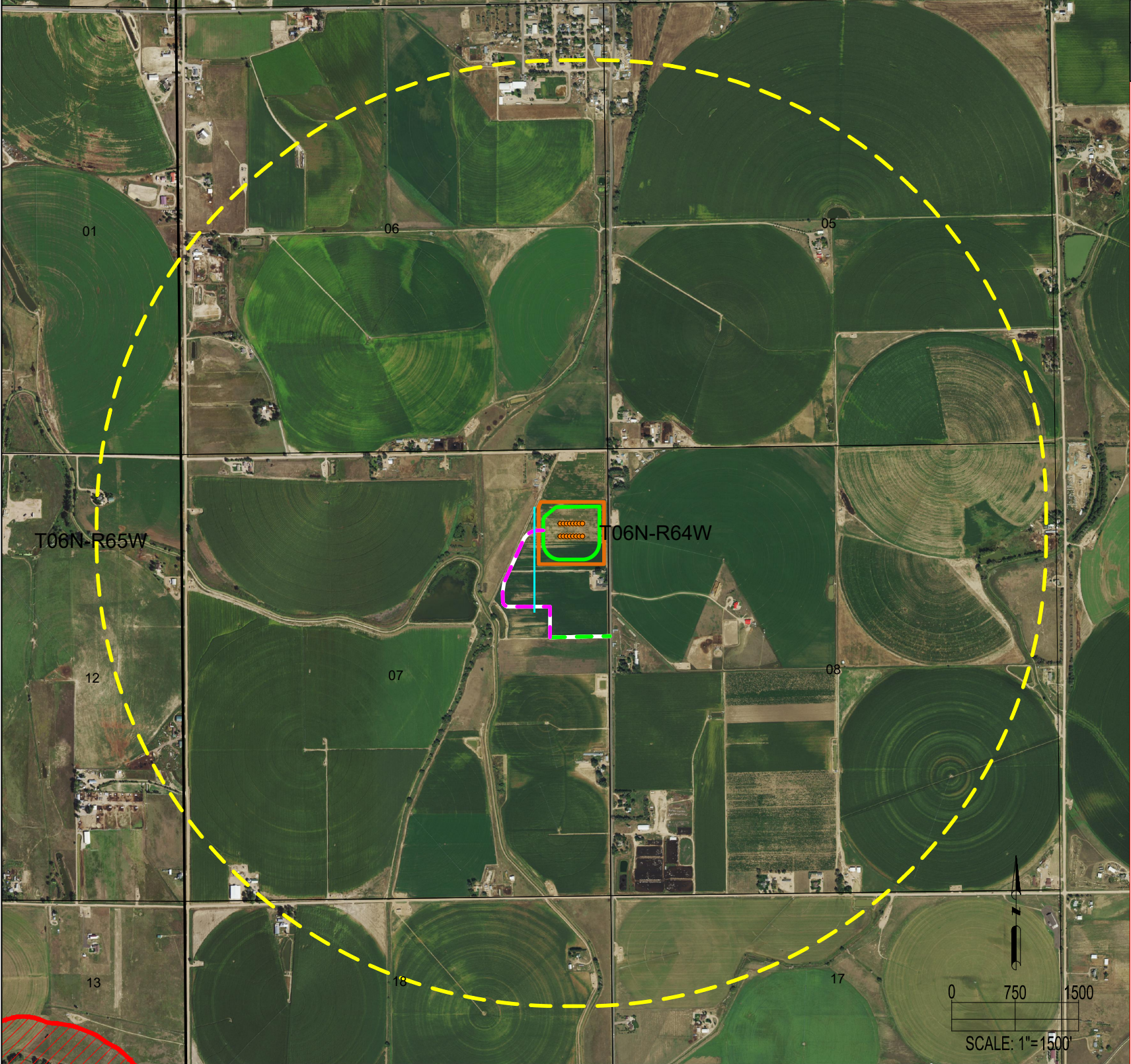

WILDLIFE HABITAT: (AS MEASURED FROM THE PROPOSED WORKING PAD SURFACE)	
THERE ARE NO HIGH PRIORITY HABITATS WITHIN THE ONE MILE RADIUS	NEAREST HIGH PRIORITY HABITAT IS APPROXIMATELY 1.4 MILES SW OF PROPOSED WORKING PAD SURFACE

DISTURBED AREAS: (AMOUNT OF DISTURBED ACREAGE WITHIN THE HIGH PRIORITY HABITAT)	
EXISTING ACCESS ROAD:	0.0
PROPOSED OIL & GAS LOCATION:	0.0
PAD PROPOSED FLOWLINE CORRIDOR:	0.0
TOTAL:	0.0

DISCLAIMER:
THIS PLOT DOES NOT REPRESENT A MONUMENTED LAND SURVEY AND SHOULD NOT BE RELIED UPON TO DETERMINE BOUNDARY LINES.
PROPERTY OWNERSHIP OR OTHER PROPERTY INTERESTS. PARCEL LINES, IF DEPICTED HAVE NOT BEEN FIELD VERIFIED AND MAY BE BASED
UPON PUBLICLY AVAILABLE DATA THAT ALSO HAS NOT BEEN INDEPENDENTLY VERIFIED.



FIELD DATE: 06-03-19	DRAWING DATE: 08-24-21
DRAWN BY: CSG	CHECKED BY: IJM

SITE NAME: A07-01 PAD
SURFACE LOCATION: NE 1/4 NE 1/4 SEC. 7, T6N, R64W, 6TH P.M. WELD COUNTY, COLORADO

DATA SOURCE:
AERIAL IMAGERY: NAIP 2019
WILDLIFE HABITAT: COGCC

PUBLICLY AVAILABLE DATA SOURCES HAVE NOT
BEEN INDEPENDENTLY VERIFIED BY ASCENT.

LEGEND:	
● = PROPOSED WELL	— = SECTION LINE
	— = TOWNSHIP LINE
	— = EXISTING ACCESS ROAD
	— = PROPOSED ACCESS ROAD

— = PROPOSED FLOWLINE CORRIDOR
— = HIGH PRIORITY HABITAT - AQUATIC NATIVE SPECIES CONSERVATION WATER
— = 5280' BUFFER FROM WPS
— = OIL & GAS LOCATION
— = WORKING PAD SURFACE

PREPARED FOR: