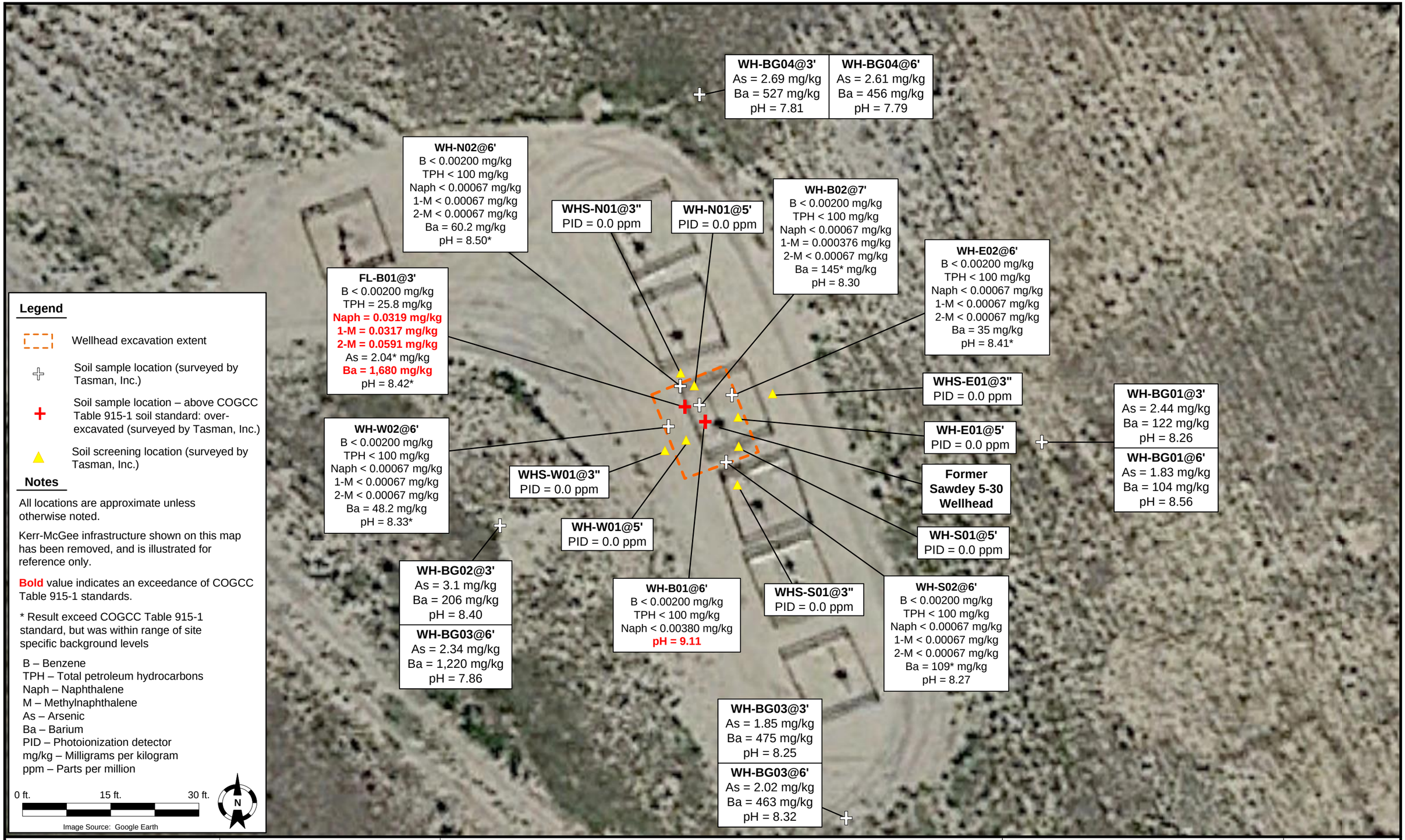

DATE: March 2, 2022 DESIGNED BY: E. Siegel DRAWN BY: E. Siegel	TASMAN	**Kerr-McGee Oil and Gas Onshore LP** **Sawdey 5-30 Wellhead** SENW Sec 30-T2N-R68W Weld County, Colorado	Wellhead Screening and Sample Location Map	FIGURE 2