

OPERATOR: **Extraction Oil & Gas**

WELL NAME: **United B S16-20-17N**

FIELD NAME: DJ Basin - Wattenberg

DRILLING RIG: Ensign 769

API #: 05-014-20809

LAT/LONG: 39.985479, -105.000484

SURFACE HOLE: NENE S9-T1S-R68W, 436' FNL, 916' FEL

BOTTOM HOLE: S9-T1S-R68W, 391' FNL, 914' FEL



Earth Science Agency, LLC

COUNTY: Broomfield  
STATE: Colorado  
GROUND ELEVATION: 5254'  
KELLY BUSHING: 5282'  
DRILLING FLUID: OBM  
TVD VS. MD: 8015' / 18235'  
LOGGING START DATE: December 29, 2021  
TD DATE: January 2, 2021  
  
DEPTHS LOGGED: 6000' - 18235'  
DATES LOGGED: December 29, 2021 - January 2, 2021  
GEOLOGISTS: Scott Snoy, Ross Apodaca  
SCALE: 5" = 100'

#### LEGEND

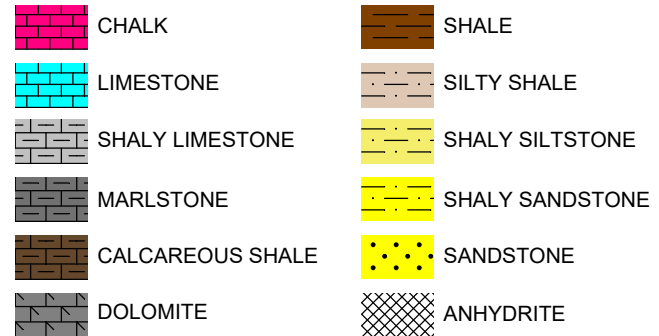

FORMATION  $\approx$  CONNECTION  $\Delta$  MIDNIGHT NEW BIT GAS SHOW FAULT

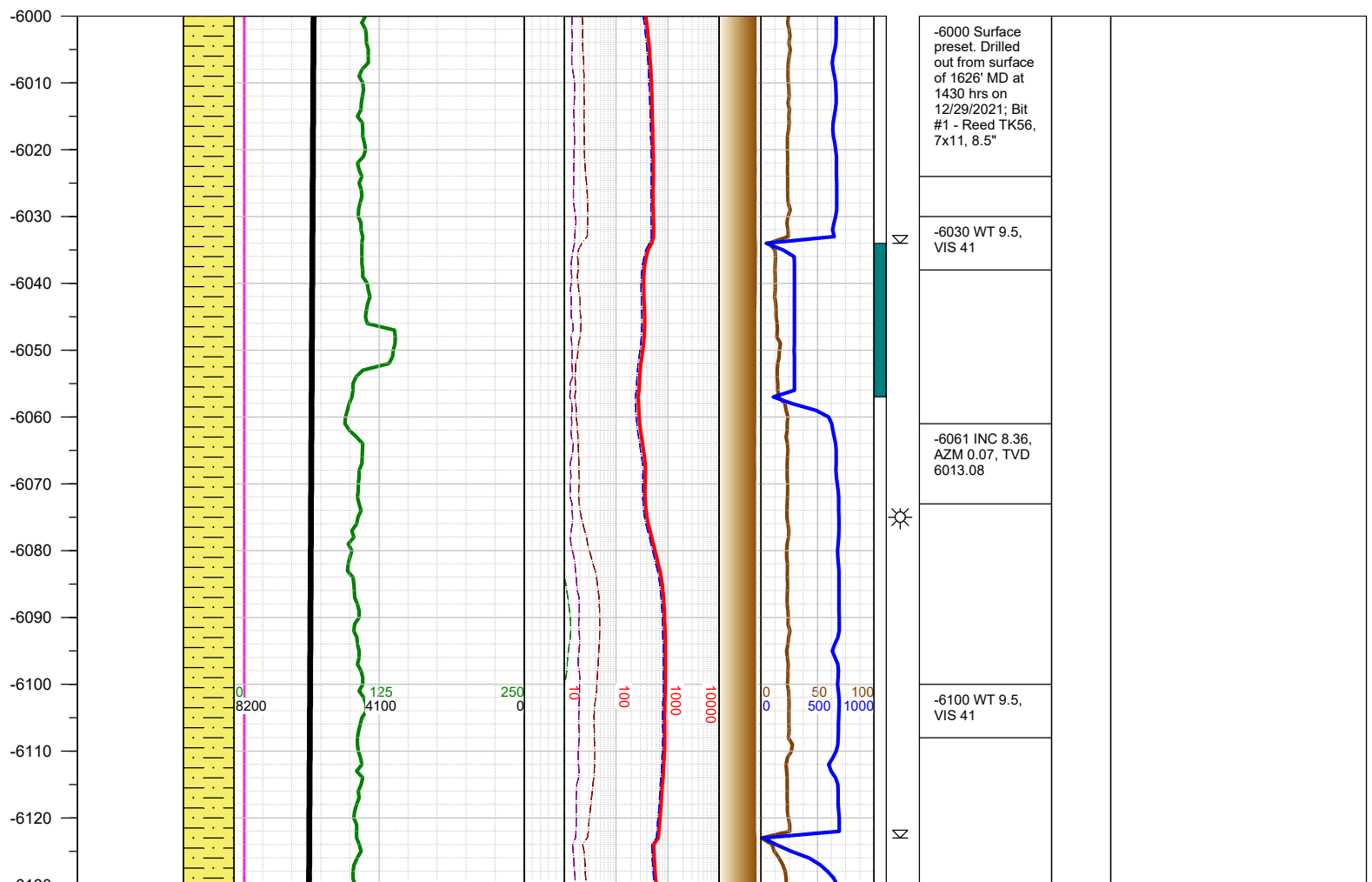
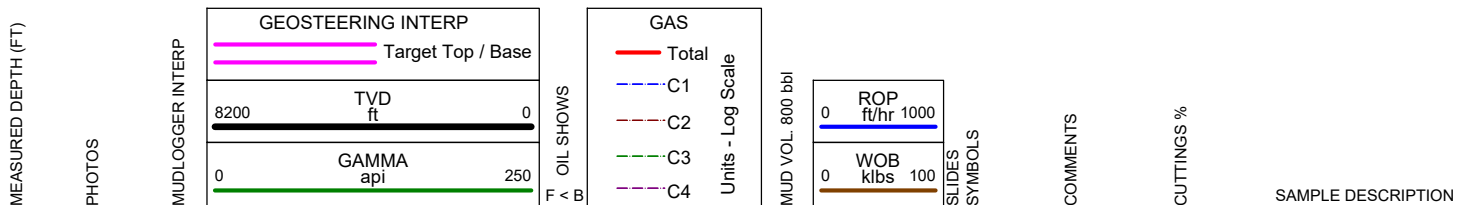

-6130  
-6140  
-6150  
-6160  
-6170  
-6180  
-6190  
-6200  
-6210  
-6220  
-6230  
-6240  
-6250  
-6260  
-6270  
-6280  
-6290  
-6300  
-6310  
-6320  
-6330  
-6340  
-6350  
-6360  
-6370  
-6380  
-6390

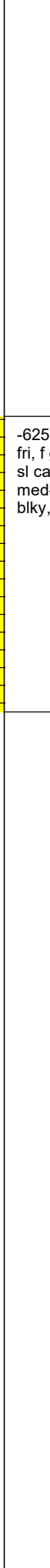
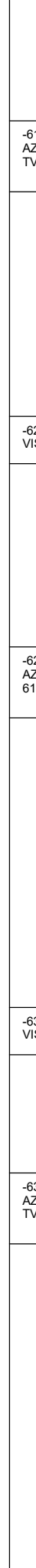
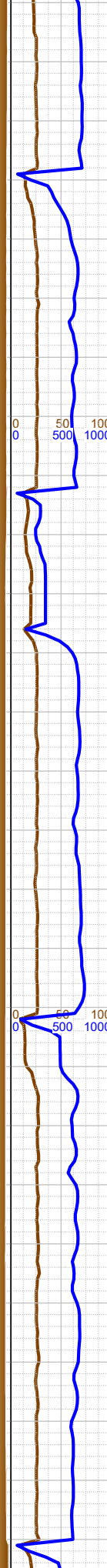
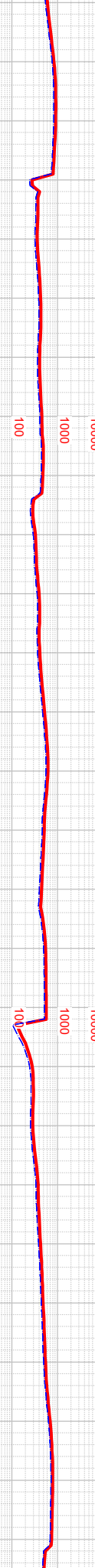
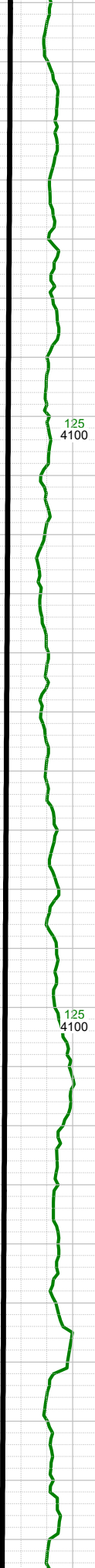
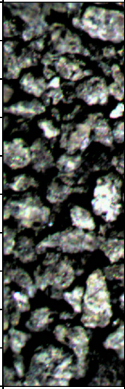

-6150 INC 7.68,  
AZM 358.34,  
TVD 6101.21

-6200 WT 9.5,  
VIS 41

-6239 INC 8.84,  
AZM 9.49, TVD  
6189.29

-6300 WT 9.5,  
VIS 41

-6328 INC 8.12,  
AZM 10.02,  
TVD 6277.32

-6250 SHLY SS: lt-med gy,  
fri, f gr, sbrnd-sbang, w srt,  
sl calc cmt; SHLY SLTST:  
med-dk gy, frm, blk-y-sb  
blk-y, gr-rthy, sl calc;

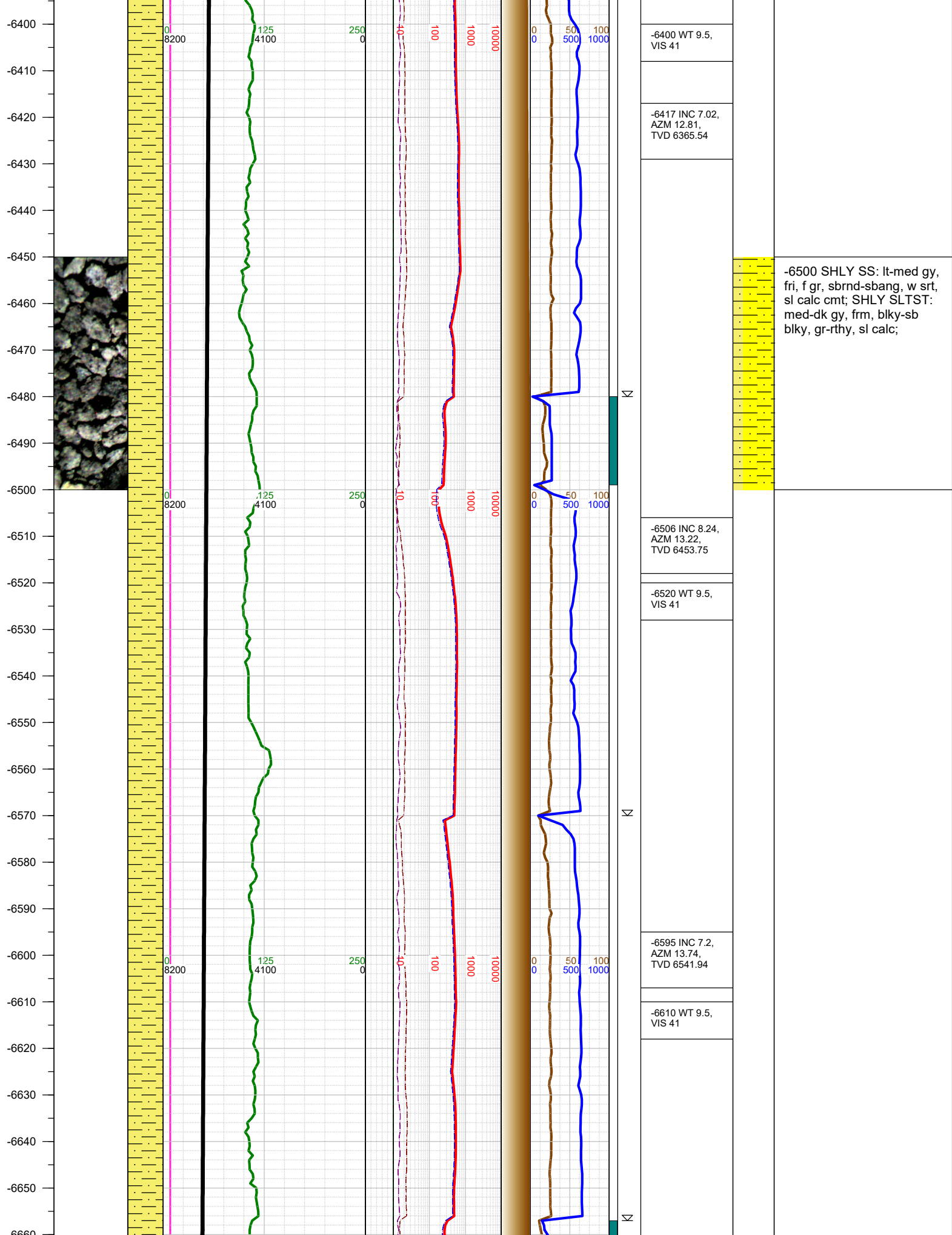

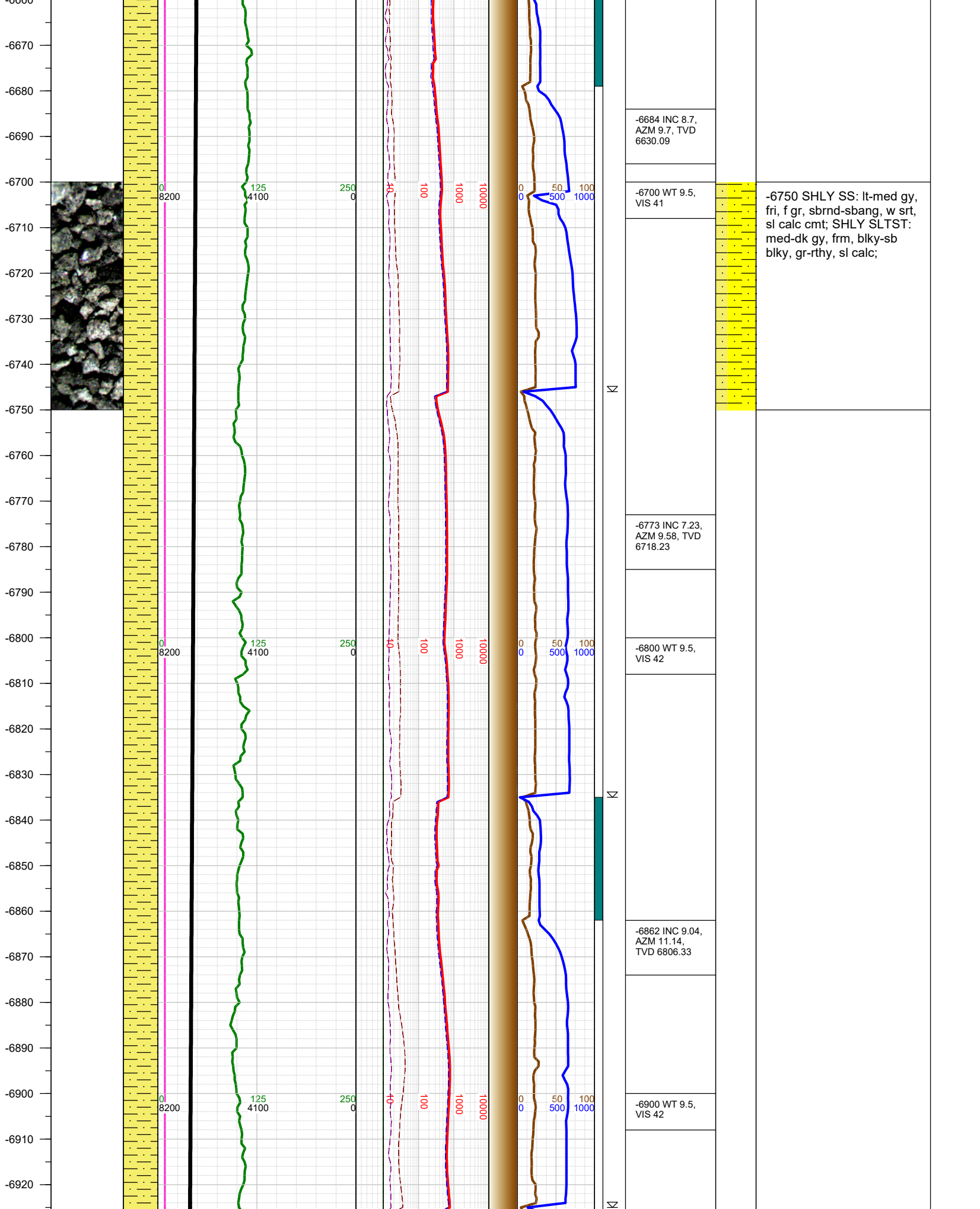



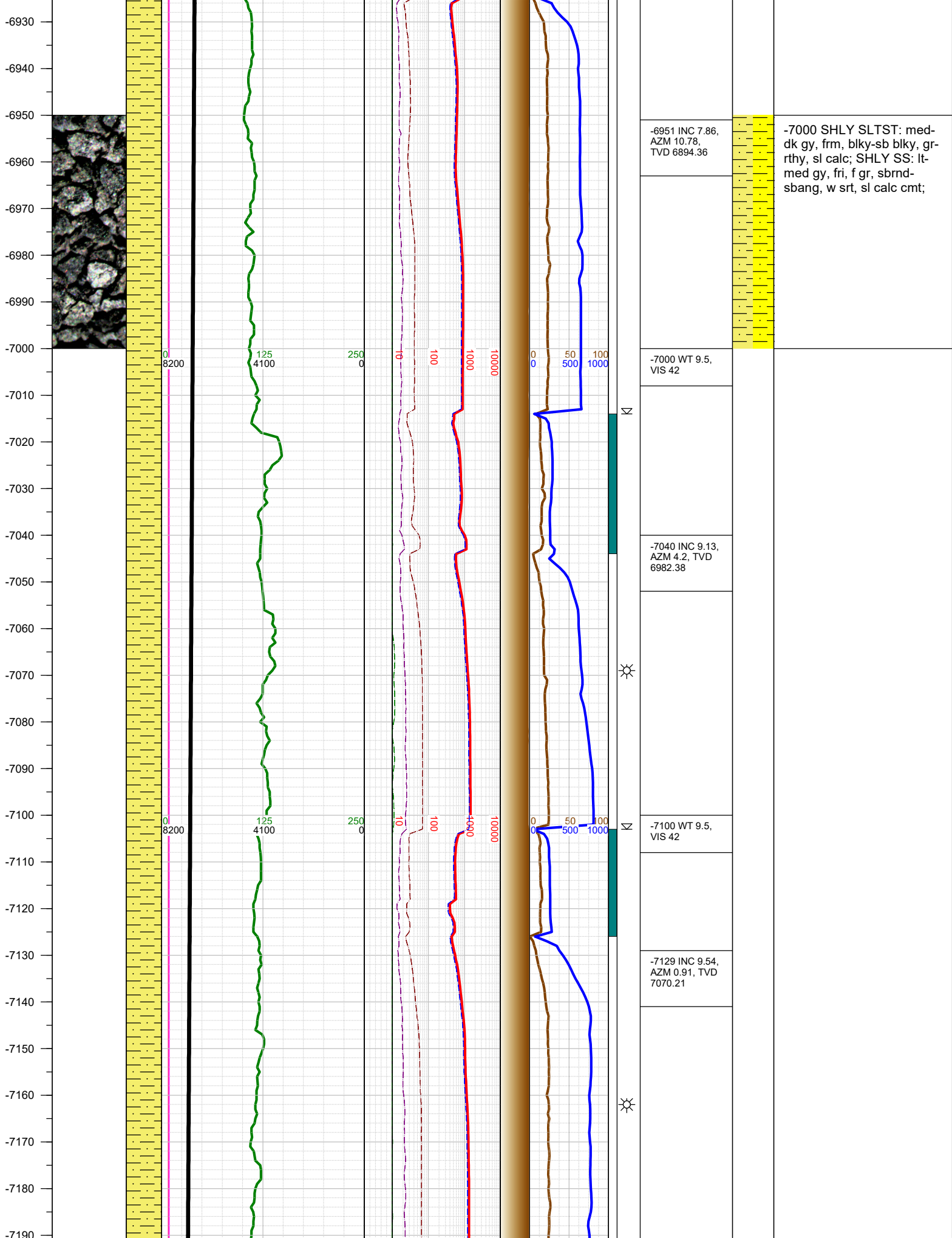

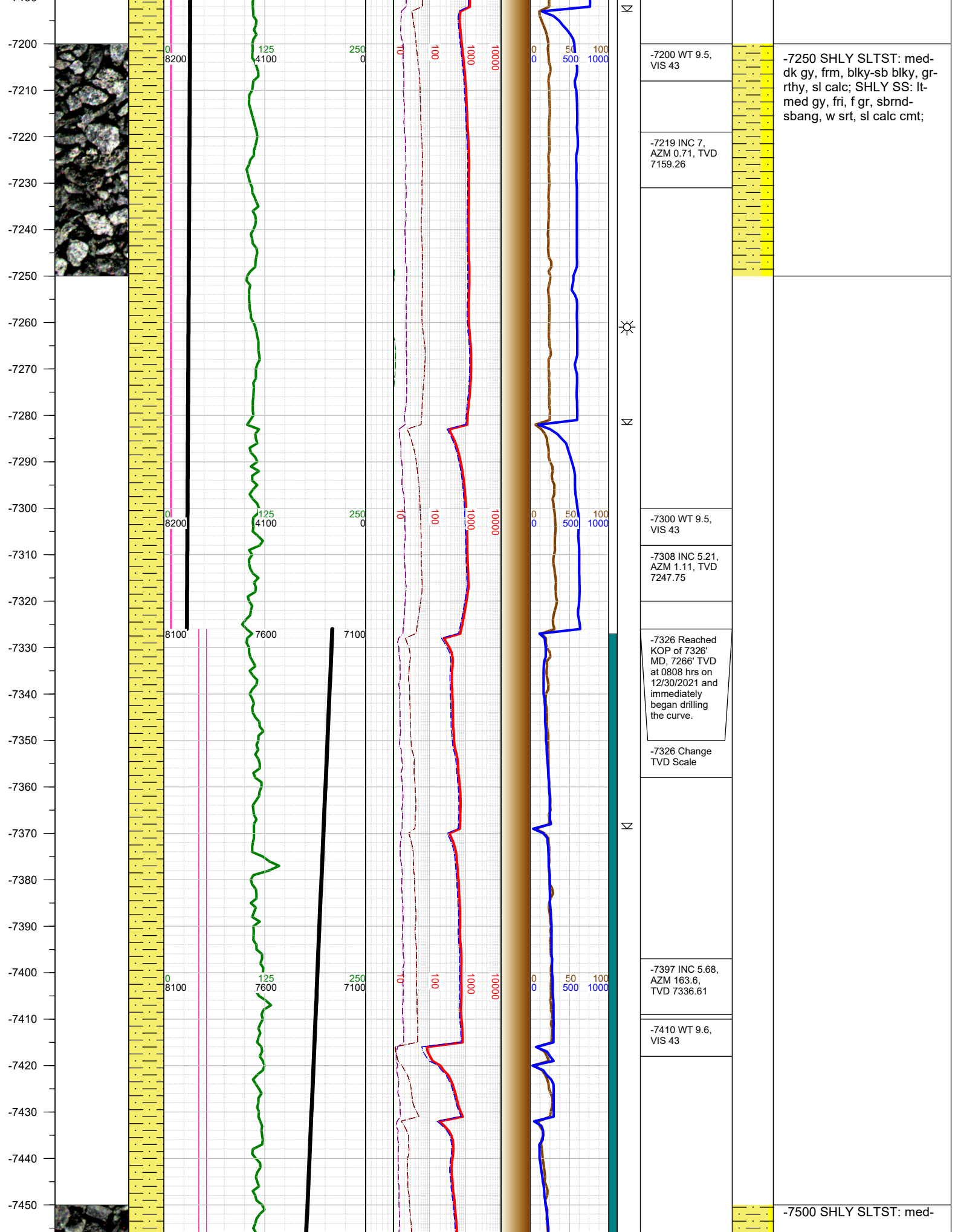

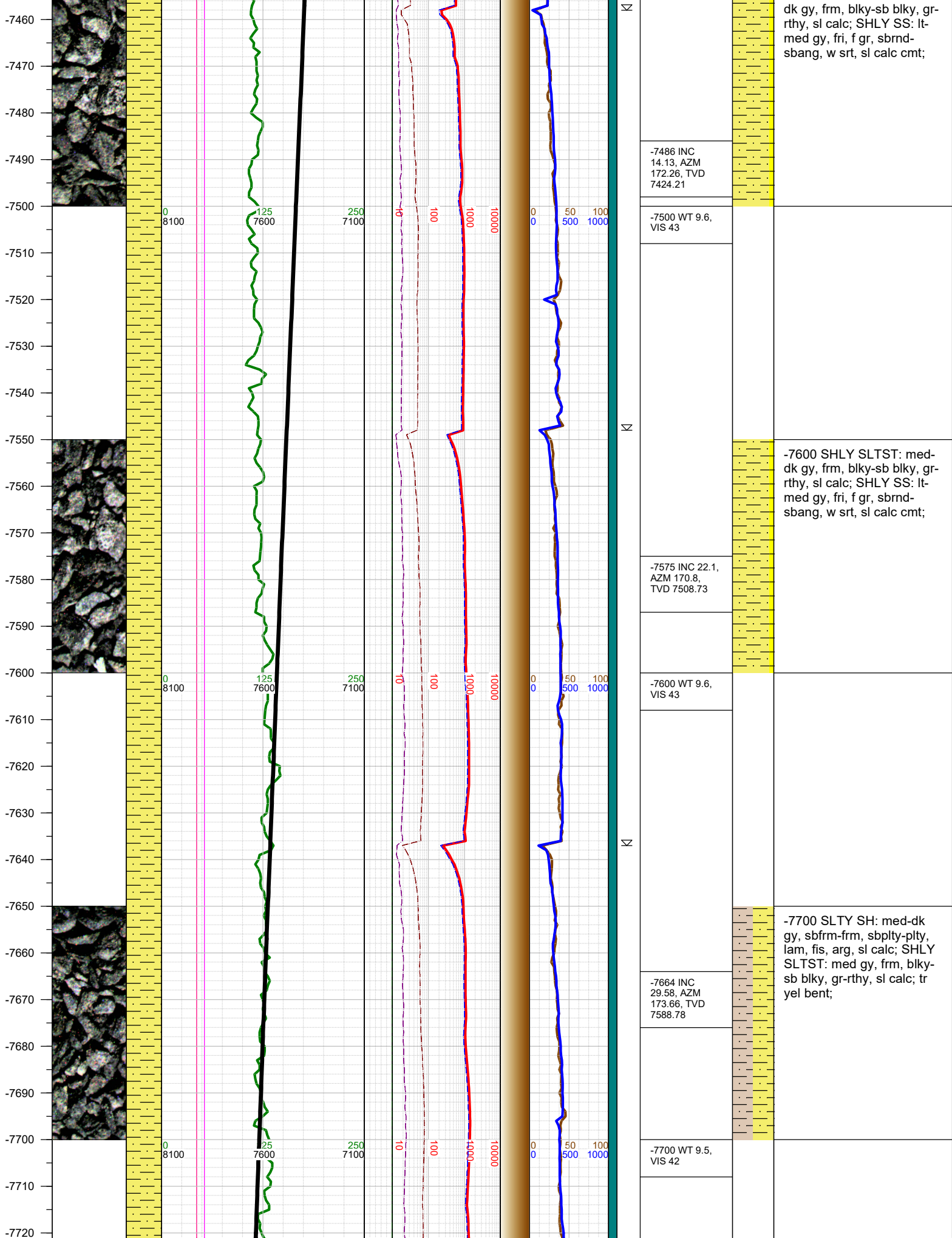



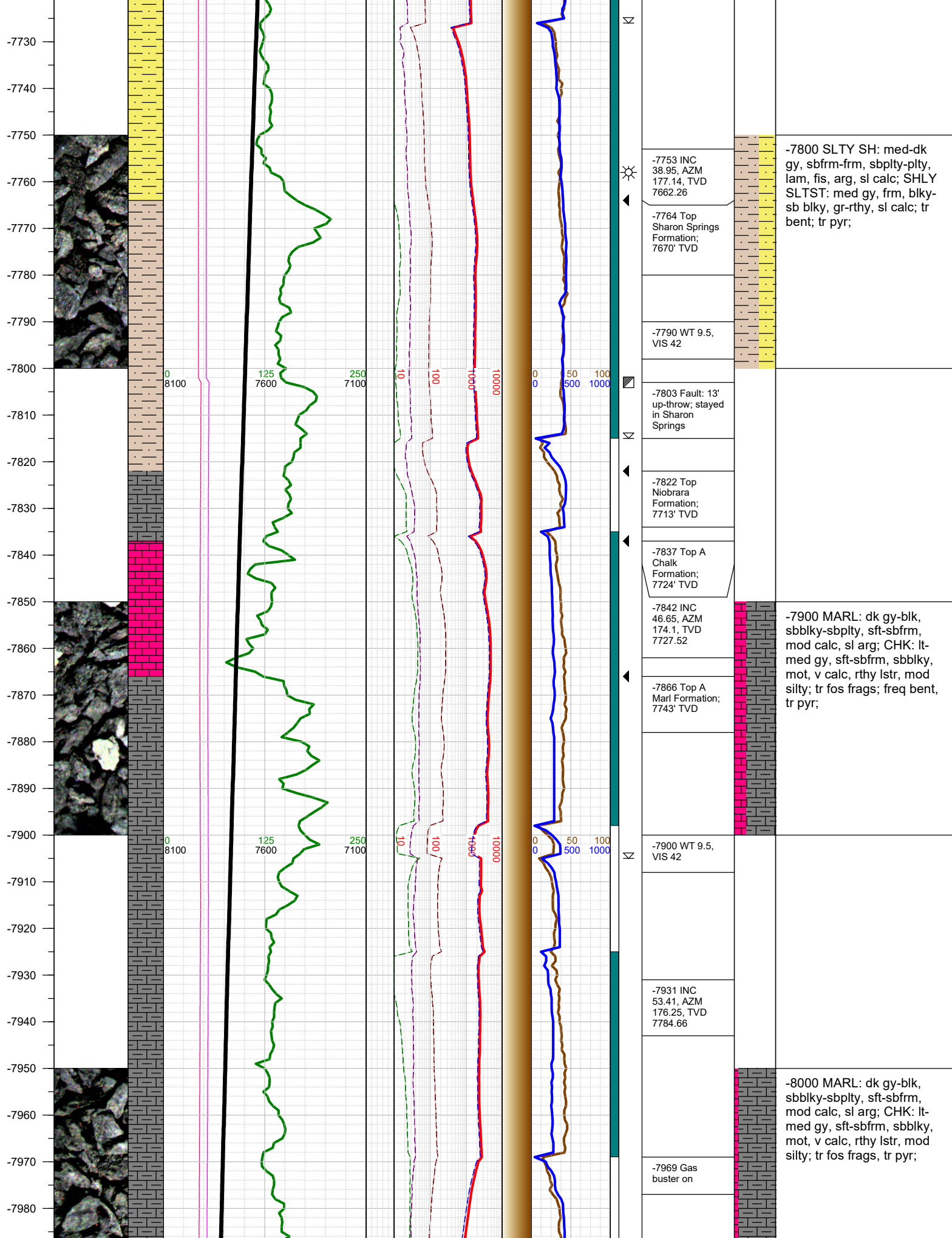



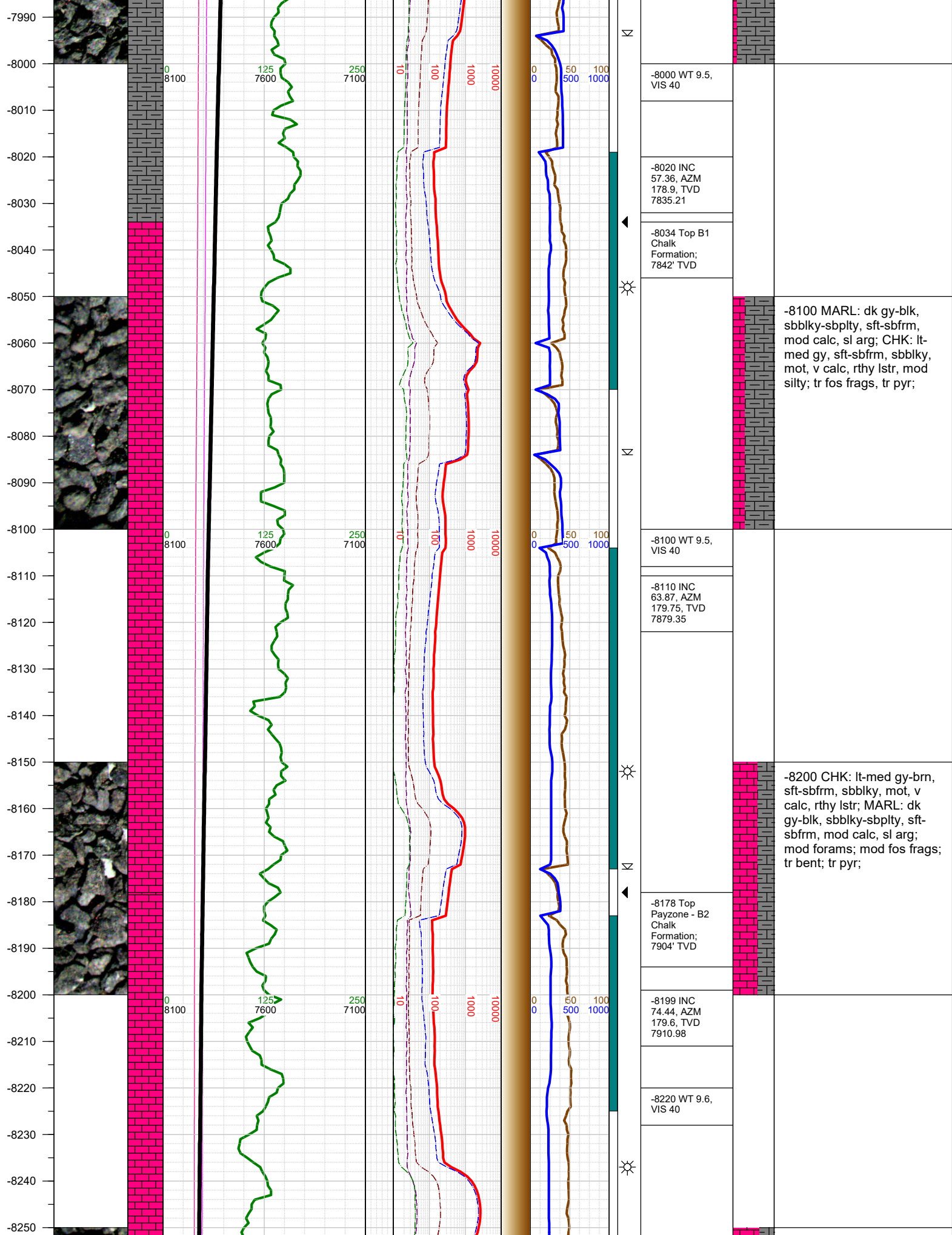



-8520  
-8530  
-8540  
-8550  
-8560  
-8570  
-8580  
-8590  
-8600  
-8610  
-8620  
-8630  
-8640  
-8650  
-8660  
-8670  
-8680  
-8690  
-8700  
-8710  
-8720  
-8730  
-8740  
-8750  
-8760  
-8770  
-8780

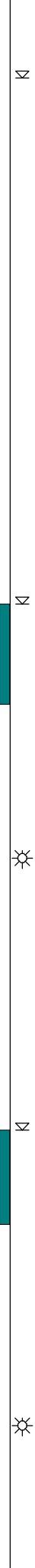
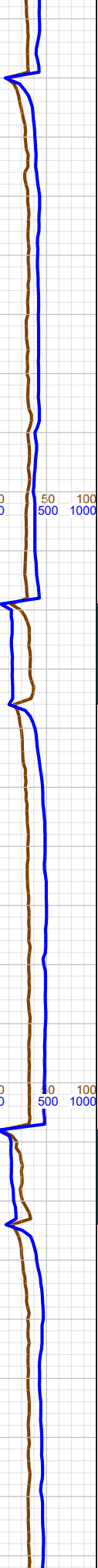
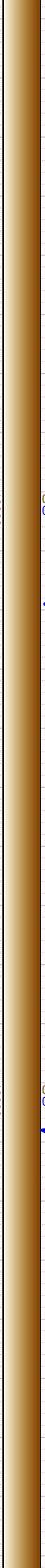
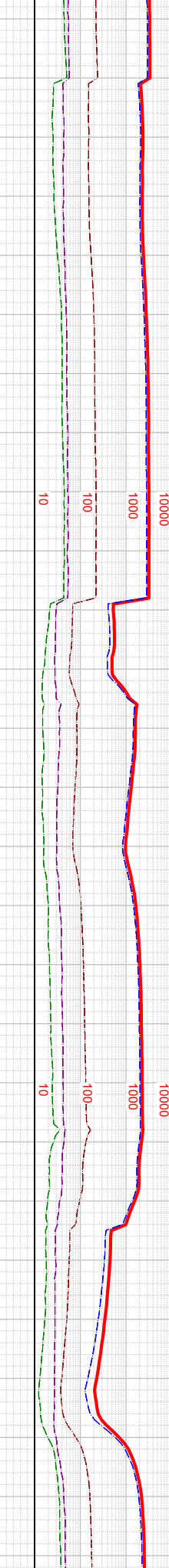
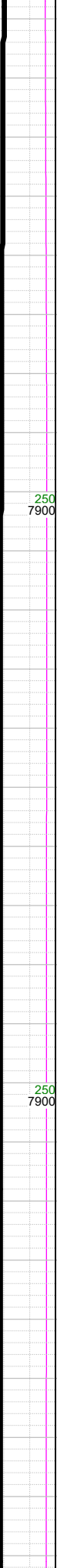
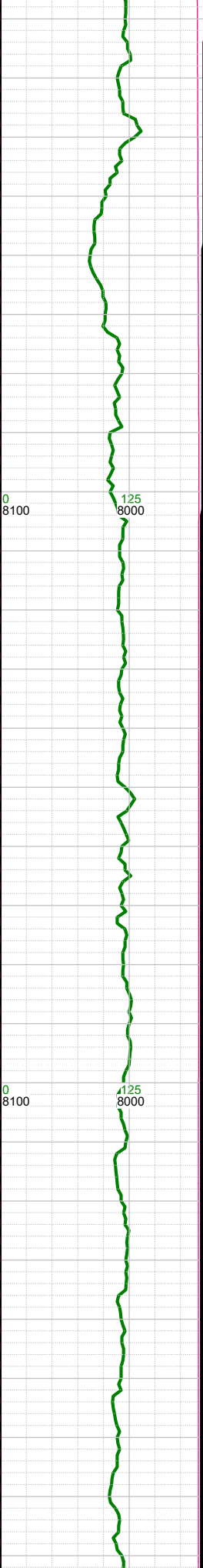
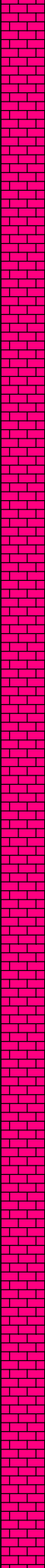

	-8555 INC 88.06, AZM 180.06, TVD 7941.42
	-8600 WT 9.5, VIS 41
	-8644 INC 89.38, AZM 180.39, TVD 7943.4
	-8700 WT 9.6, VIS 41
	-8733 INC 90.7, AZM 179.63, TVD 7943.34

-8750



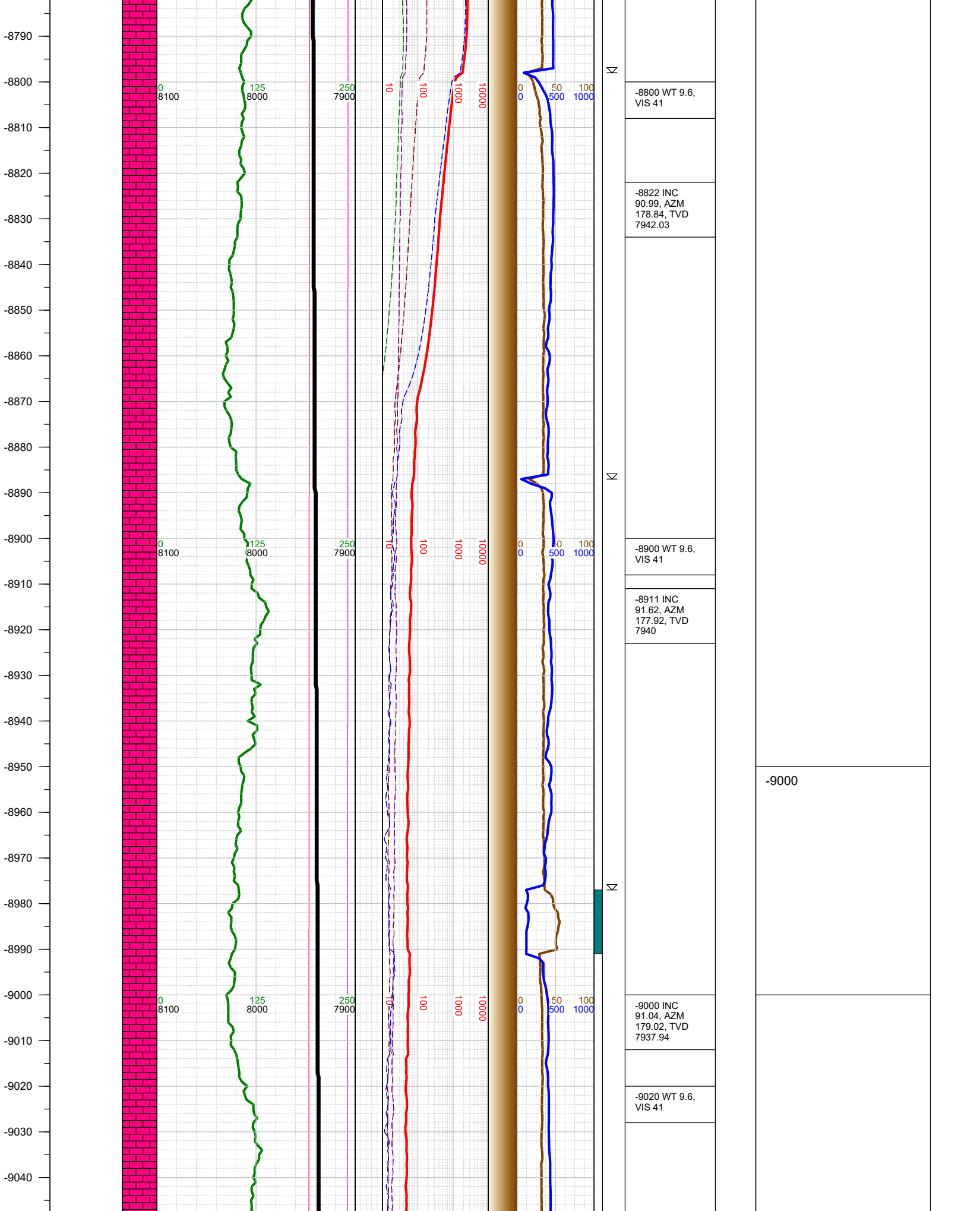



-9050  
-9060  
-9070  
-9080  
-9090  
-9100  
-9110  
-9120  
-9130  
-9140  
-9150  
-9160  
-9170  
-9180  
-9190  
-9200  
-9210  
-9220  
-9230  
-9240  
-9250  
-9260  
-9270  
-9280  
-9290  
-9300  
-9310

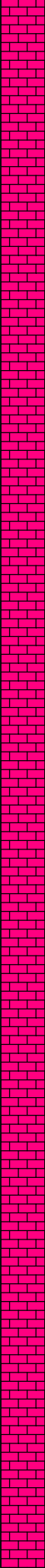

0  
8100

125  
8000

250  
7900

500  
100

1000  
1000

10000

0  
0

50  
500

100  
1000

Σ

-9089 INC  
91.86, AZM  
178.22, TVD  
7935.68

-9110 WT 9.7,  
VIS 39

Σ

-9179 INC  
91.23, AZM  
179.41, TVD  
7933.26

-9200 WT 9.7,  
VIS 39

Σ

-9268 INC  
89.21, AZM  
180.77, TVD  
7932.92

-9300 WT 9.7,  
VIS 39

-9250

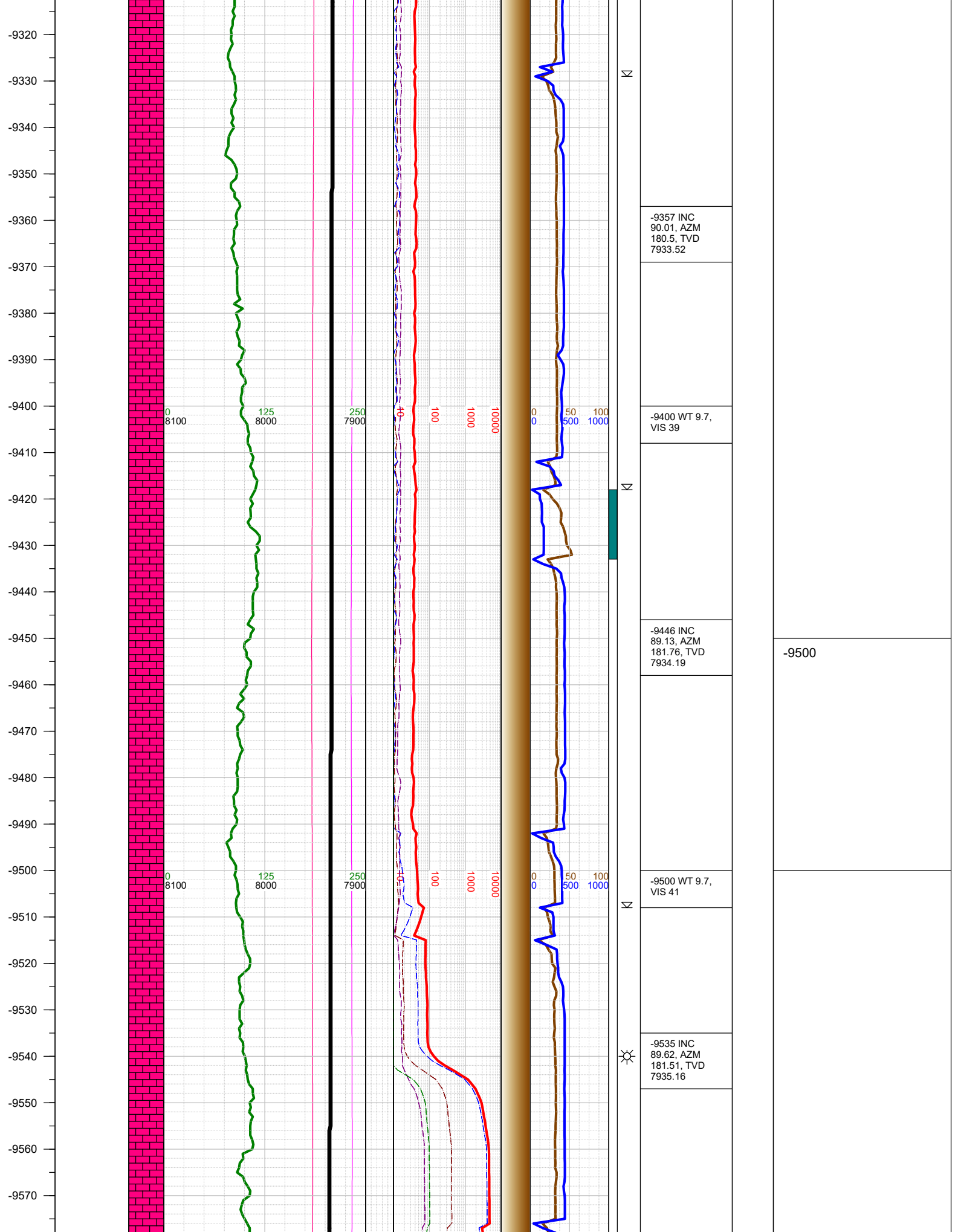

-9580  
-9590  
-9600  
-9610  
-9620  
-9630  
-9640  
-9650  
-9660  
-9670  
-9680  
-9690  
-9700  
-9710  
-9720  
-9730  
-9740  
-9750  
-9760  
-9770  
-9780  
-9790  
-9800  
-9810  
-9820  
-9830  
-9840

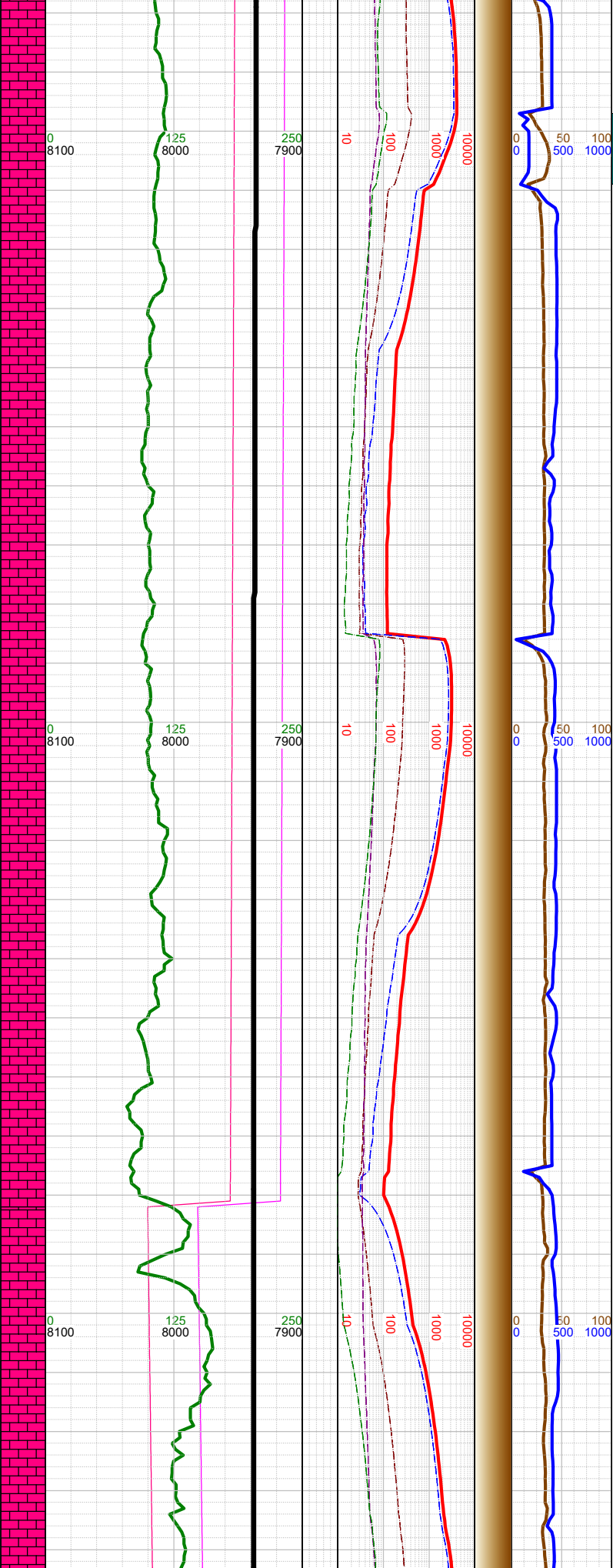

N	-9600 WT 9.7, VIS 41
N	-9624 INC 88.49, AZM 181.88, TVD 7936.63
N	-9700 WT 9.7, VIS 41
N	-9713 INC 89.66, AZM 182.88, TVD 7938.07
N	-9782 Fault: 64' down-throw; went from B2 Chalk to B1 Chalk
☀	-9803 INC 90.52, AZM 182.13, TVD 7937.92
☀	-9820 WT 9.7, VIS 41

-9750

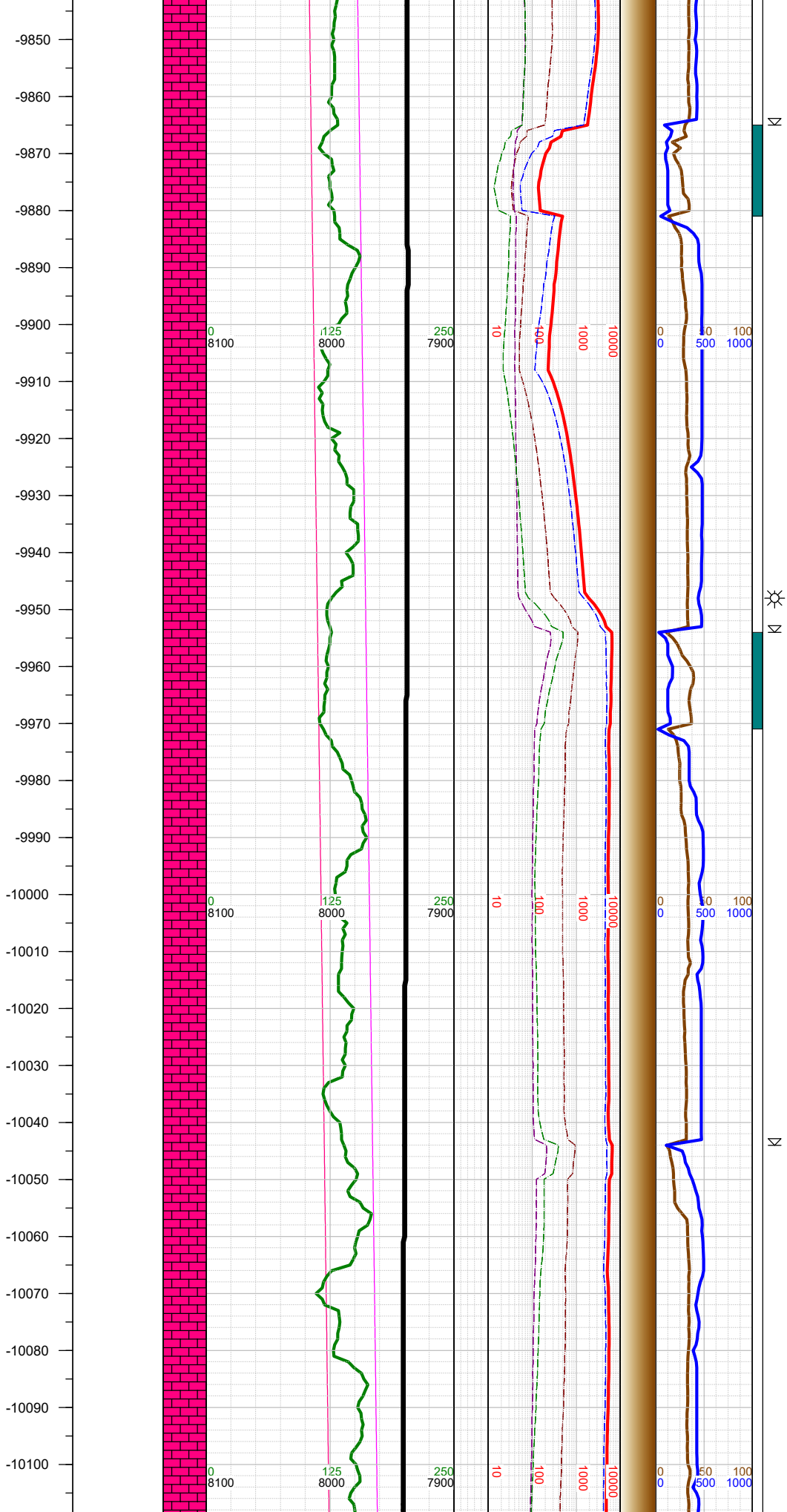

N

N

N

-9892 INC  
90.06, AZM  
181.13, TVD  
7937.47

-9910 WT 9.7,  
VIS 41

-9981 INC  
88.34, AZM  
180.14, TVD  
7938.72

-10000 WT 9.7,  
VIS 41

-10070 INC  
89.08, AZM  
179.61, TVD  
7940.72

-10100 WT 9.7,  
VIS 41

-10000



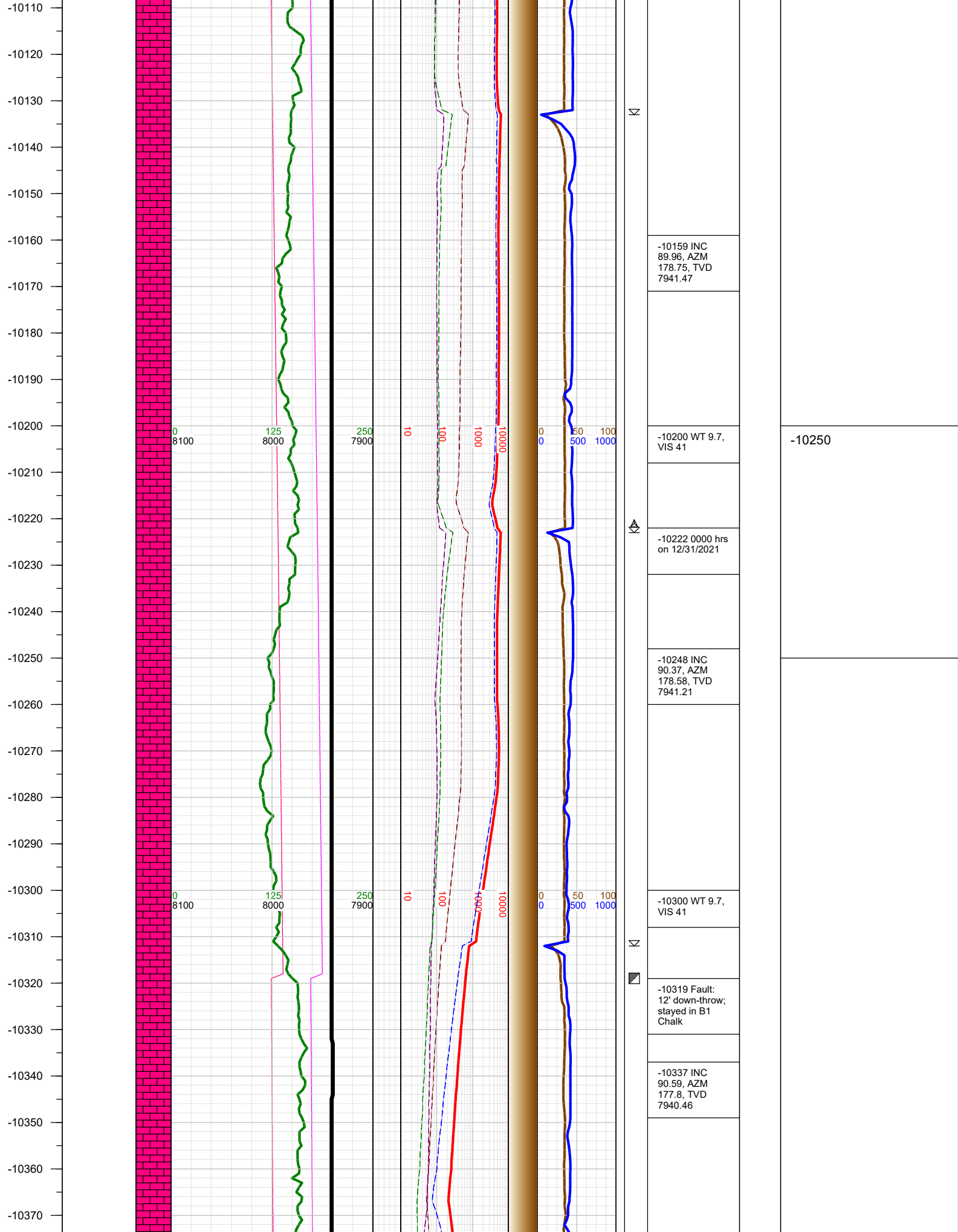

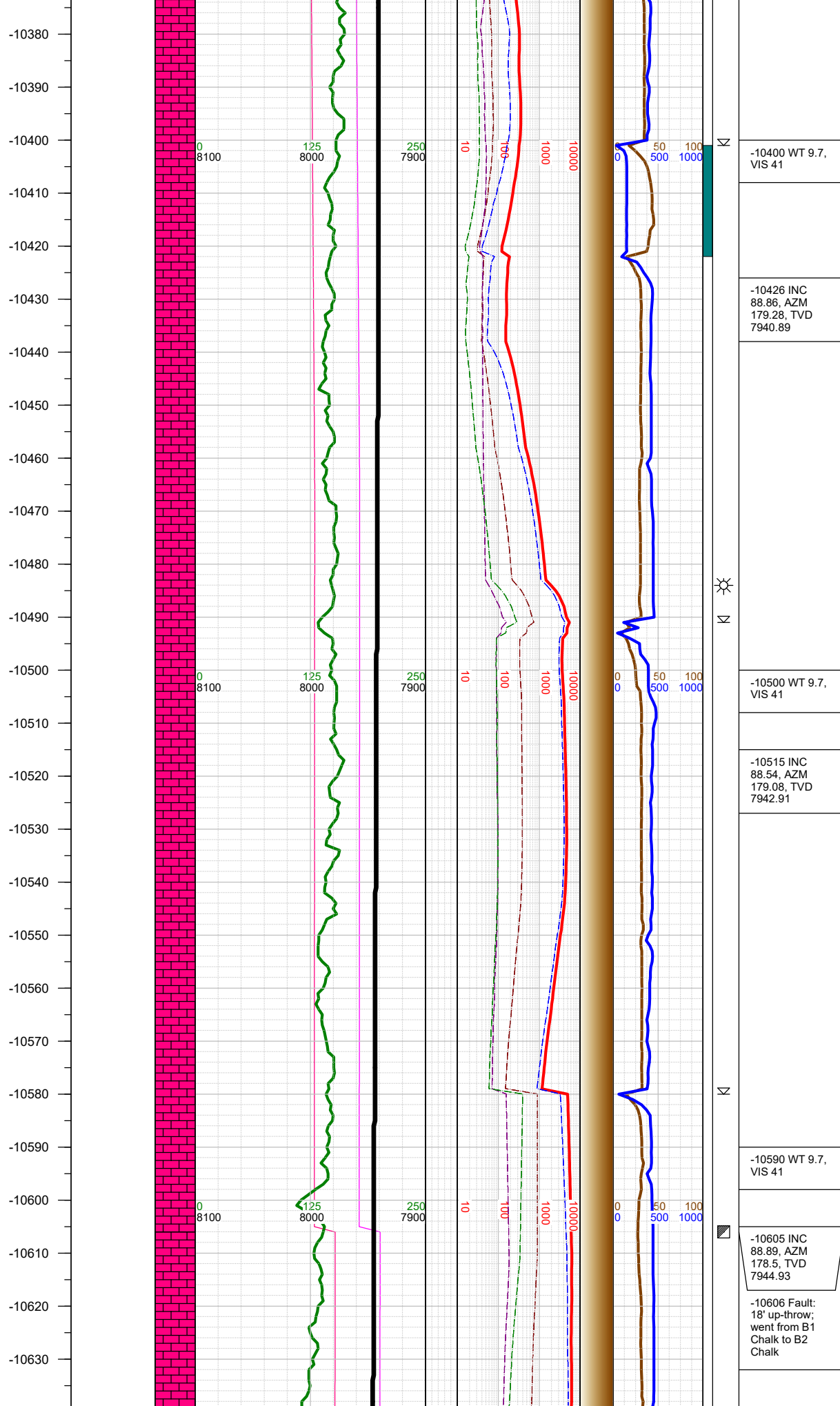

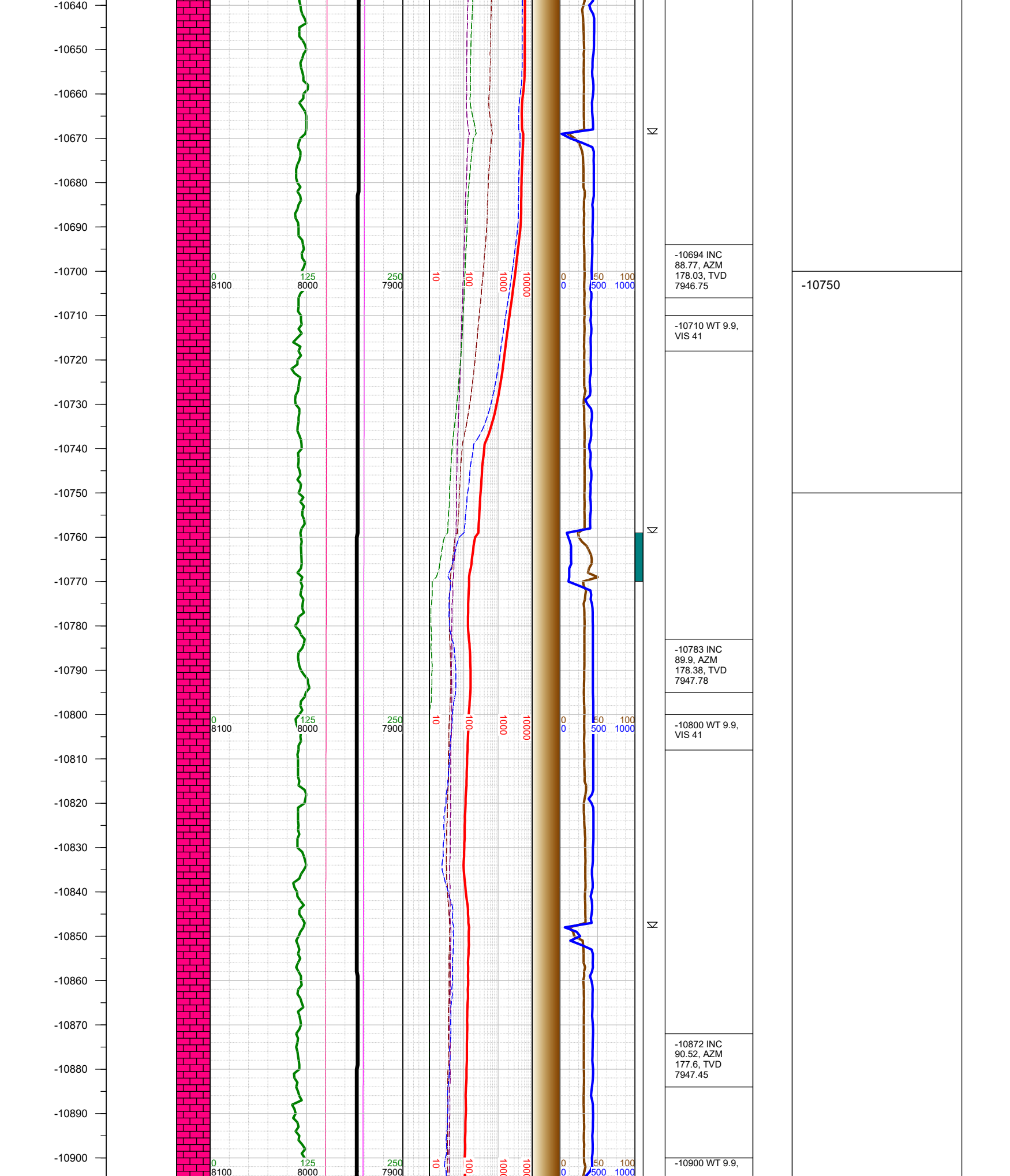

-10910  
-10920  
-10930  
-10940  
-10950  
-10960  
-10970  
-10980  
-10990  
-11000  
-11010  
-11020  
-11030  
-11040  
-11050  
-11060  
-11070  
-11080  
-11090  
-11100  
-11110  
-11120  
-11130  
-11140  
-11150  
-11160

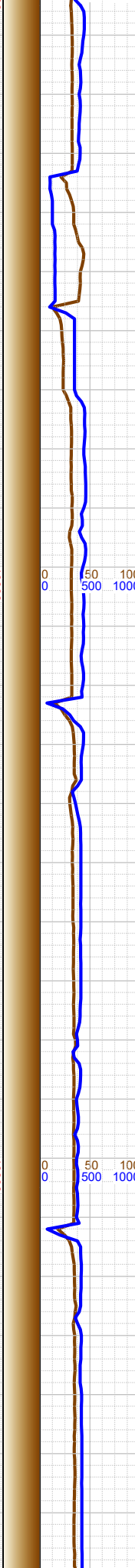
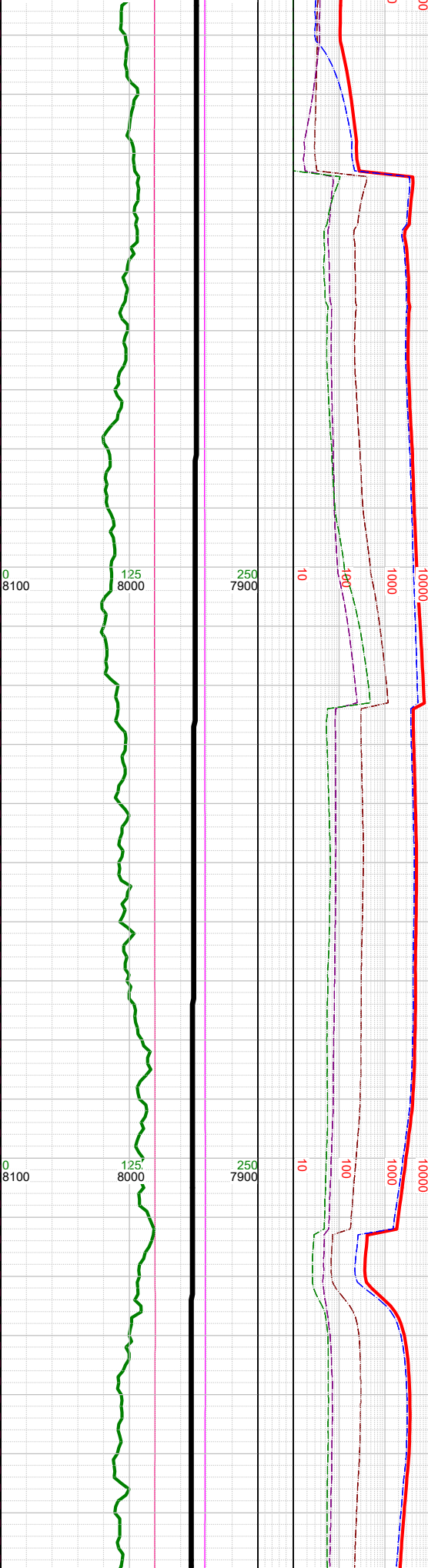
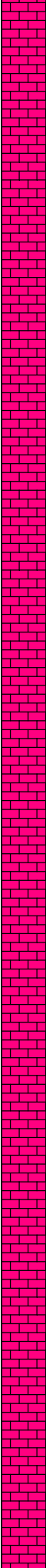

VIS 41
-10961 INC 88.7, AZM 179.66, TVD 7948.06
-11000 WT 9.9, VIS 41
-11050 INC 88.78, AZM 179.84, TVD 7950.02
-11100 WT 9.9, VIS 40
-11139 INC 88.9, AZM 179.39, TVD 7951.82

-11000



-11170  
-11180  
-11190  
-11200  
-11210  
-11220  
-11230  
-11240  
-11250  
-11260  
-11270  
-11280  
-11290  
-11300  
-11310  
-11320  
-11330  
-11340  
-11350  
-11360  
-11370  
-11380  
-11390  
-11400  
-11410  
-11420  
-11430

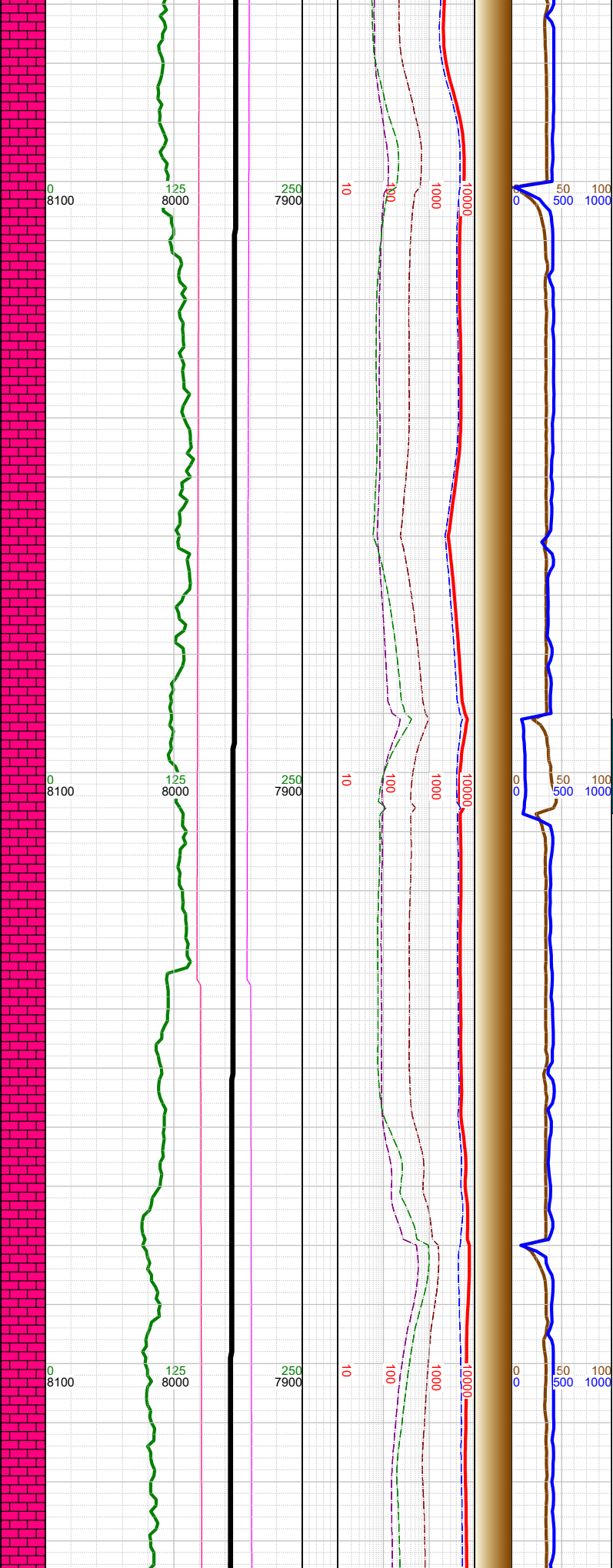
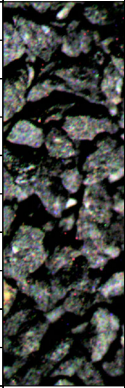

Σ

Σ

▨

Σ

-11200 WT 9.8,  
VIS 39

-11228 INC  
89.97, AZM  
177.94, TVD  
7952.69

-11300 WT 9.8,  
VIS 39

-11317 INC  
88.66, AZM  
179.28, TVD  
7953.76

-11336 Fault: 3'  
up-throw; stayed  
in B2 Chalk

-11406 INC  
88.88, AZM  
178.94, TVD  
7955.67

-11420 WT 9.8,  
VIS 39

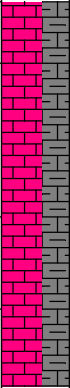

-11250 CHK: lt-med gy-  
brn, sft-sbfrm, sbbkly, mot,  
v calc, rthy lstr; MARL: dk  
gy-blk, sbbkly-sbply, sft-  
sbfrm, mod calc, sl arg; tr  
forams; tr fos frags; tr bent;  
tr pyr;

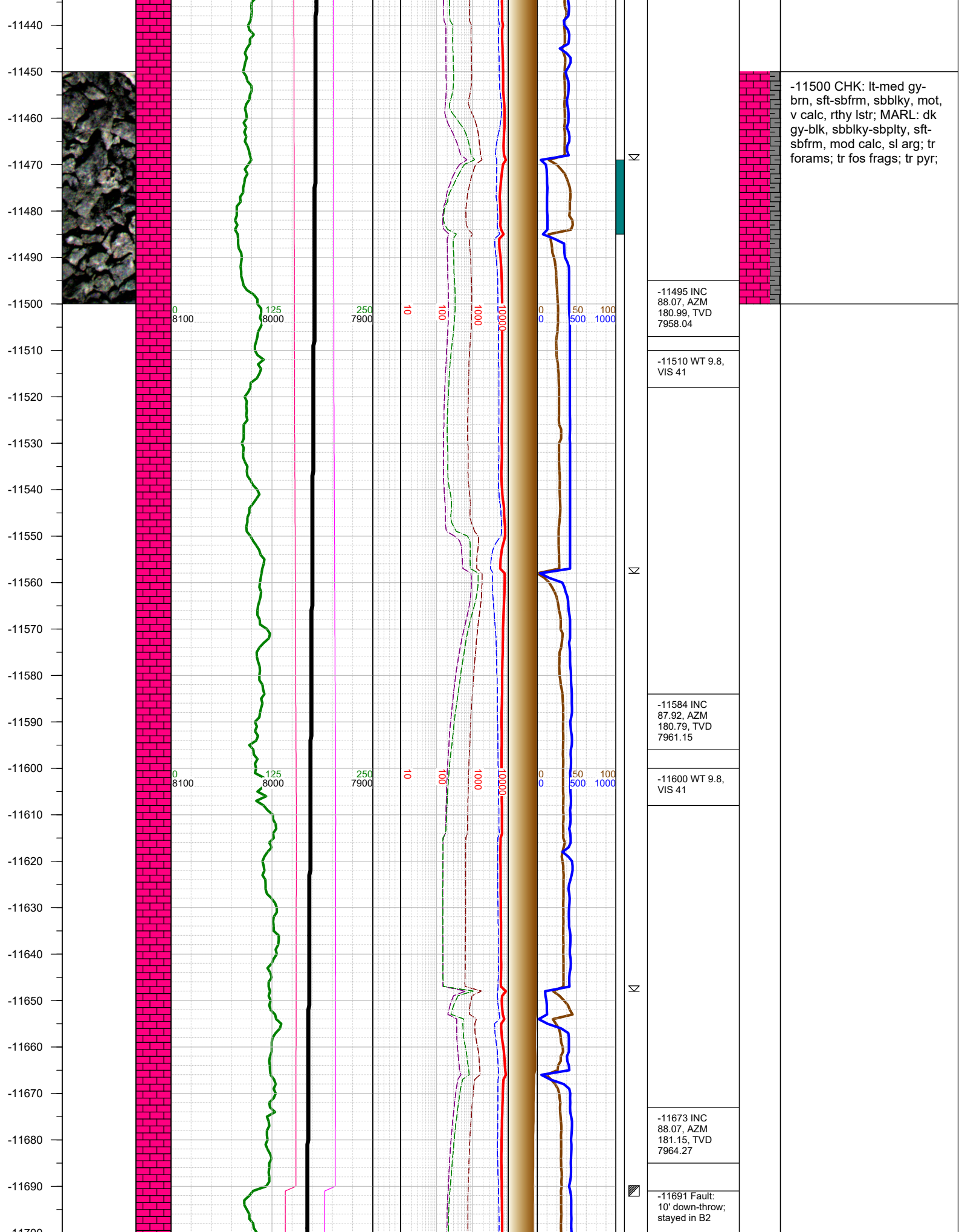

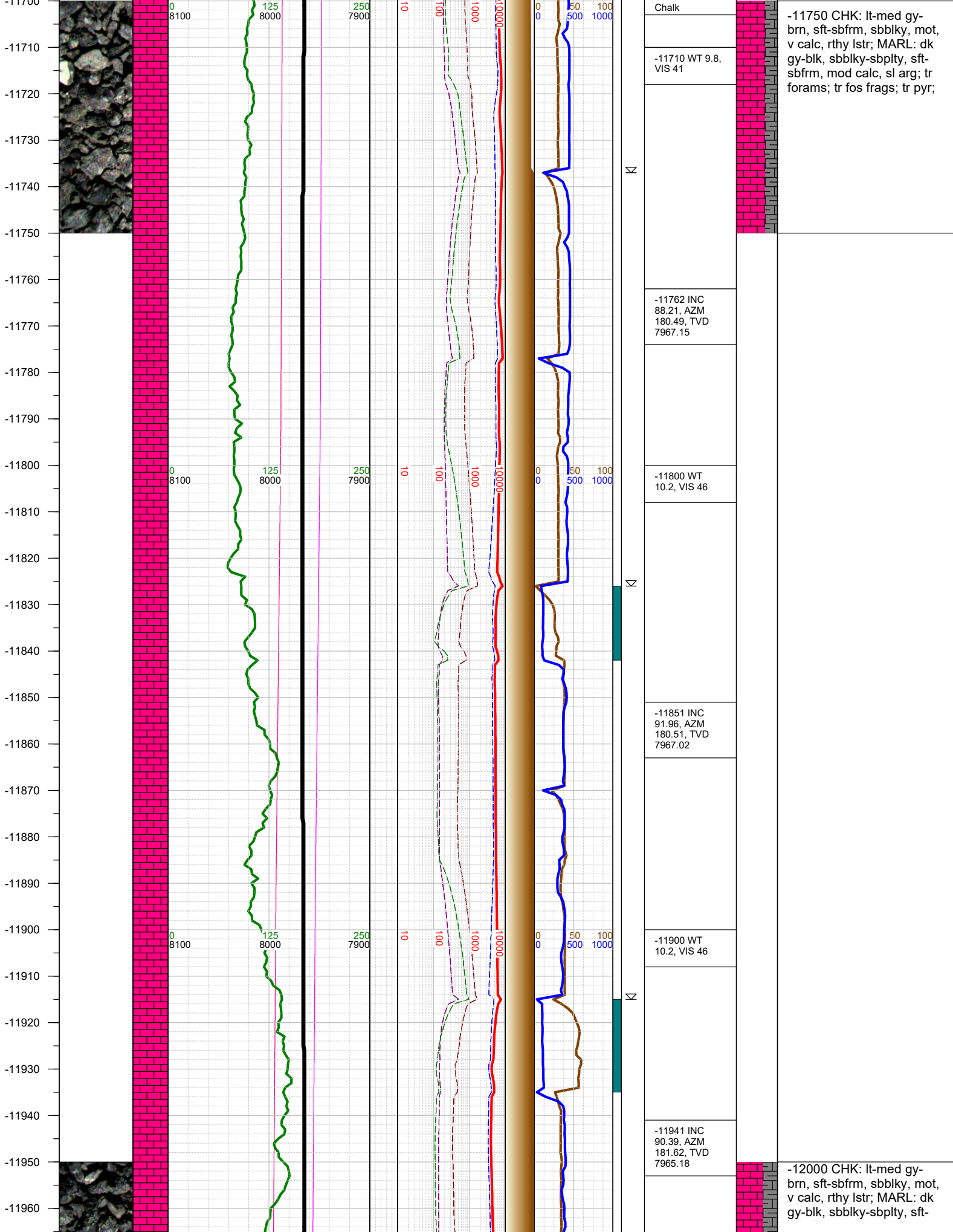



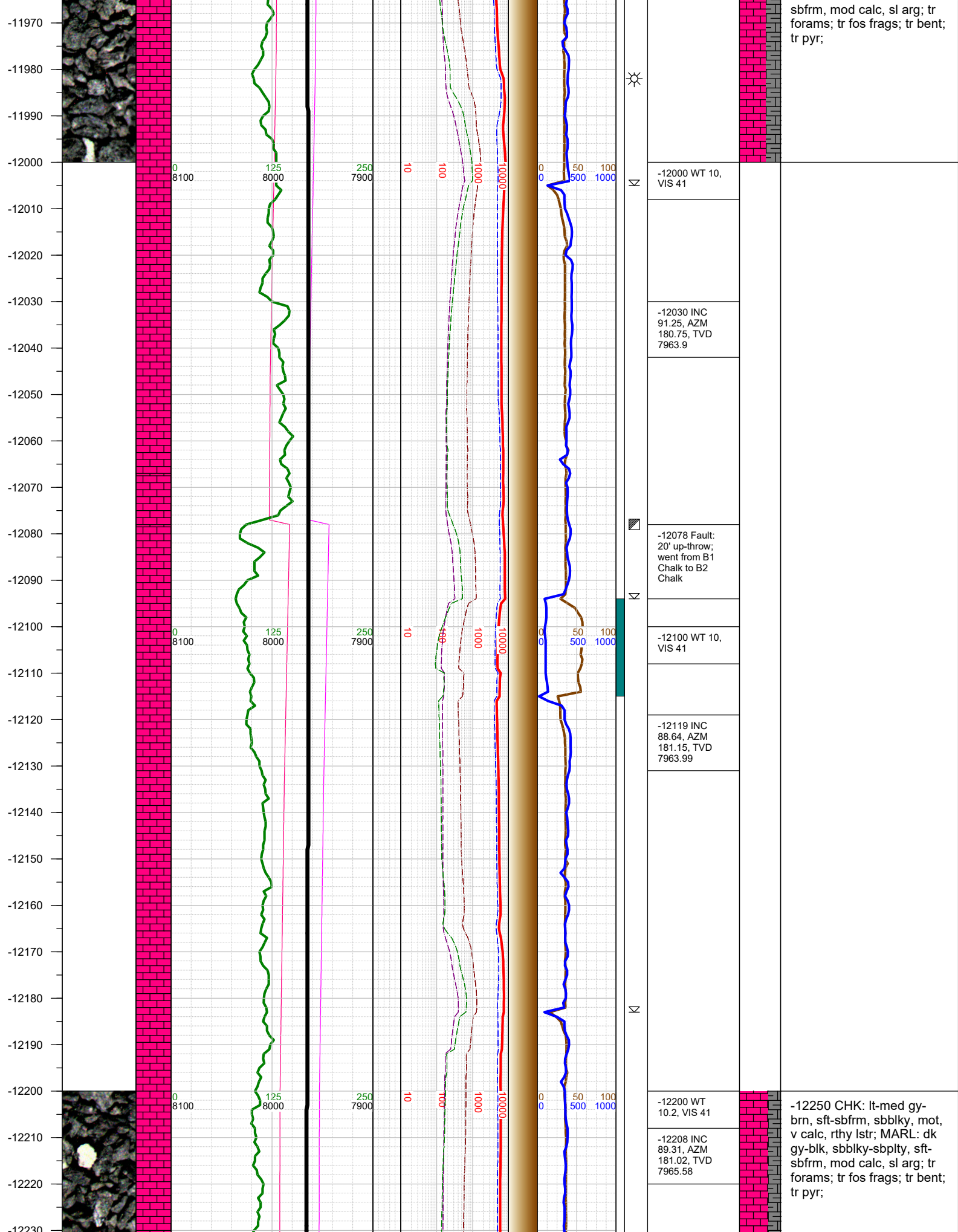



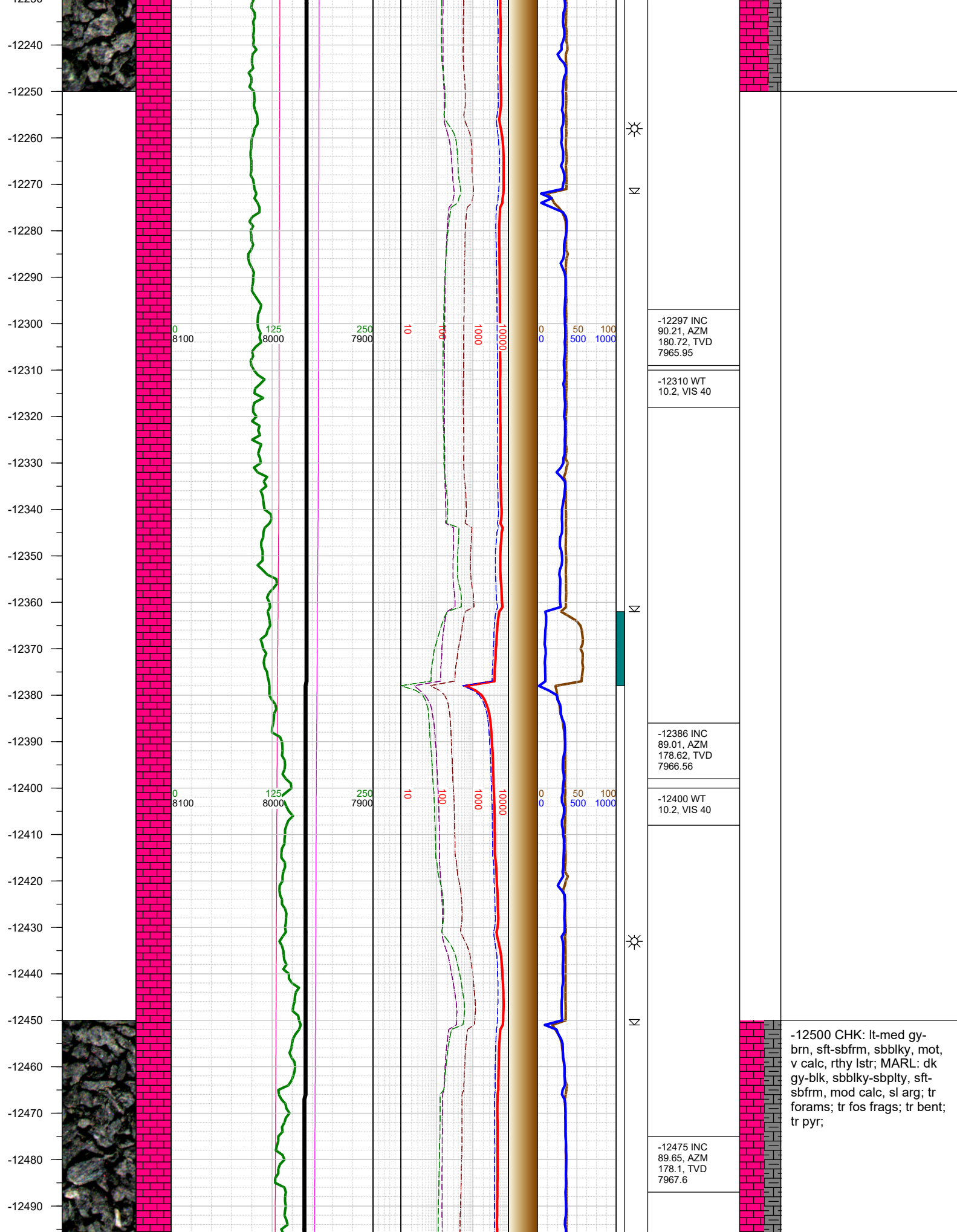

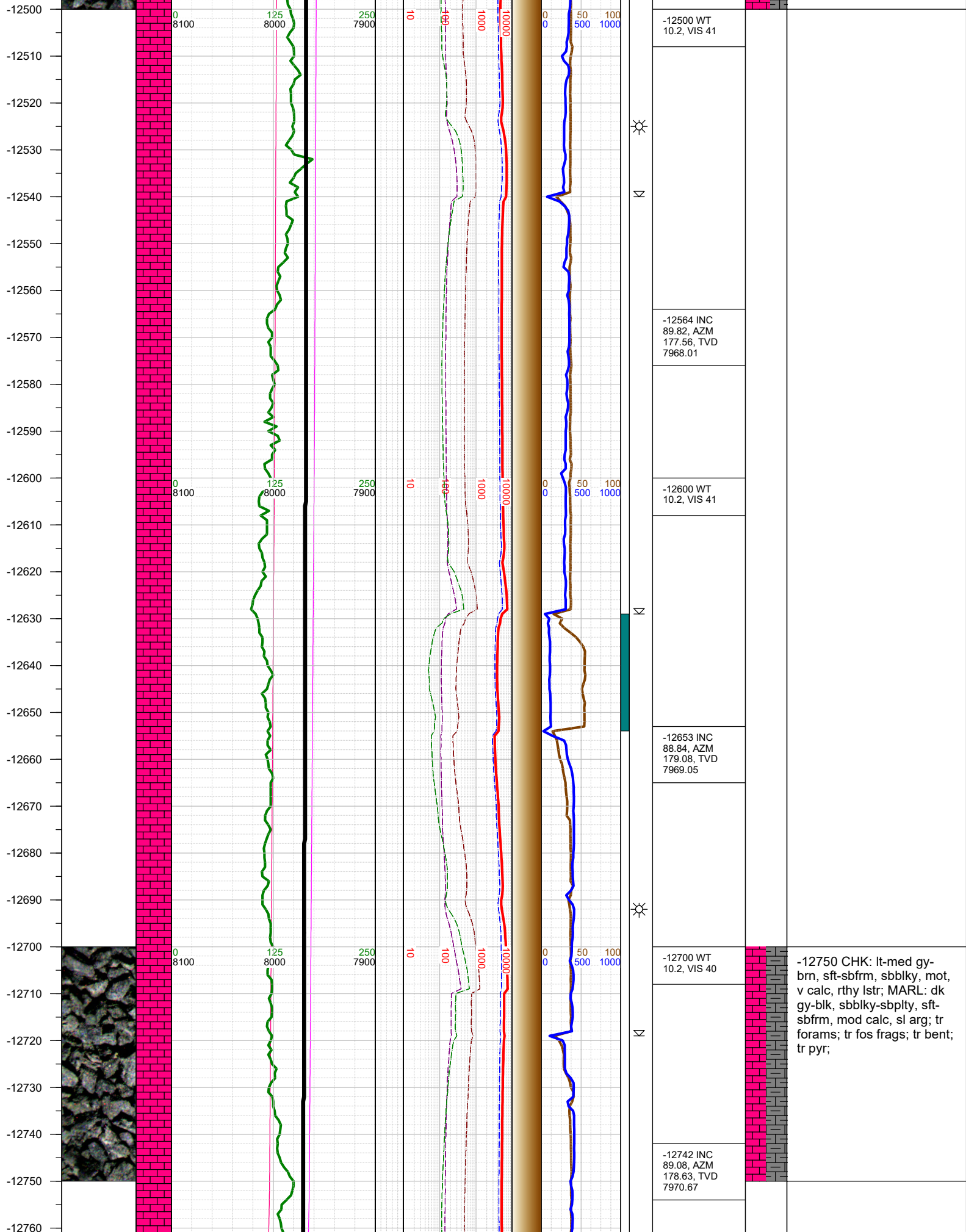

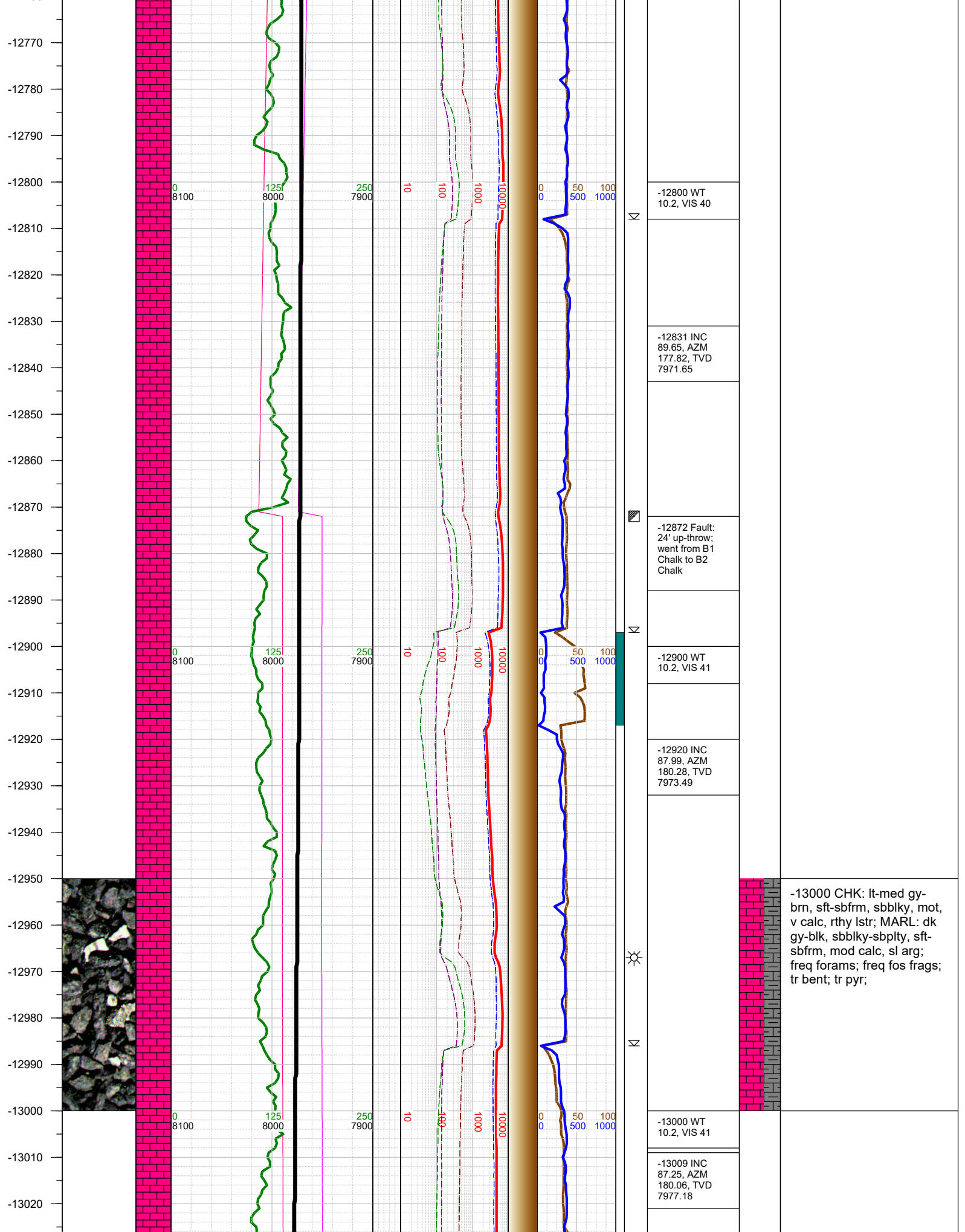



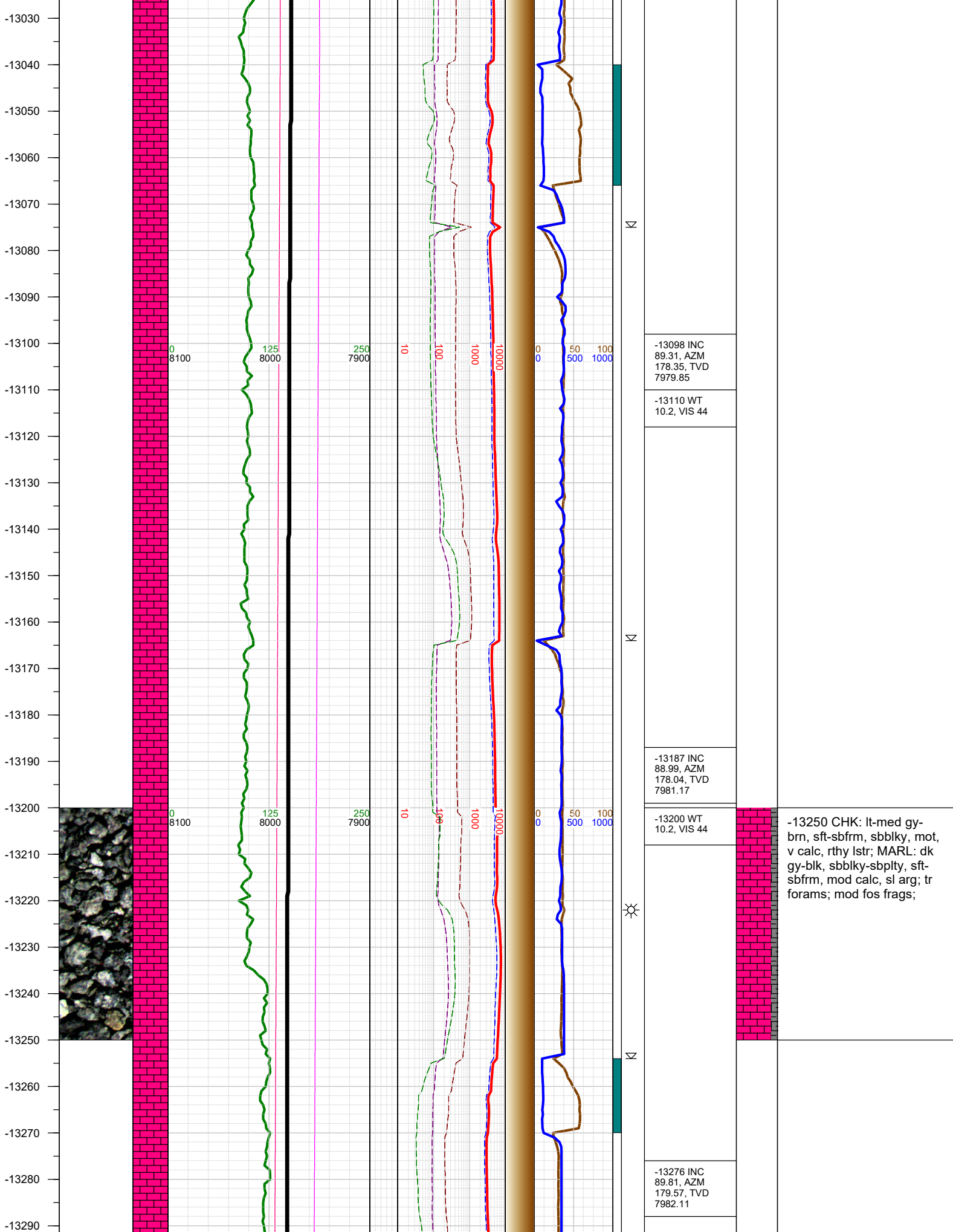



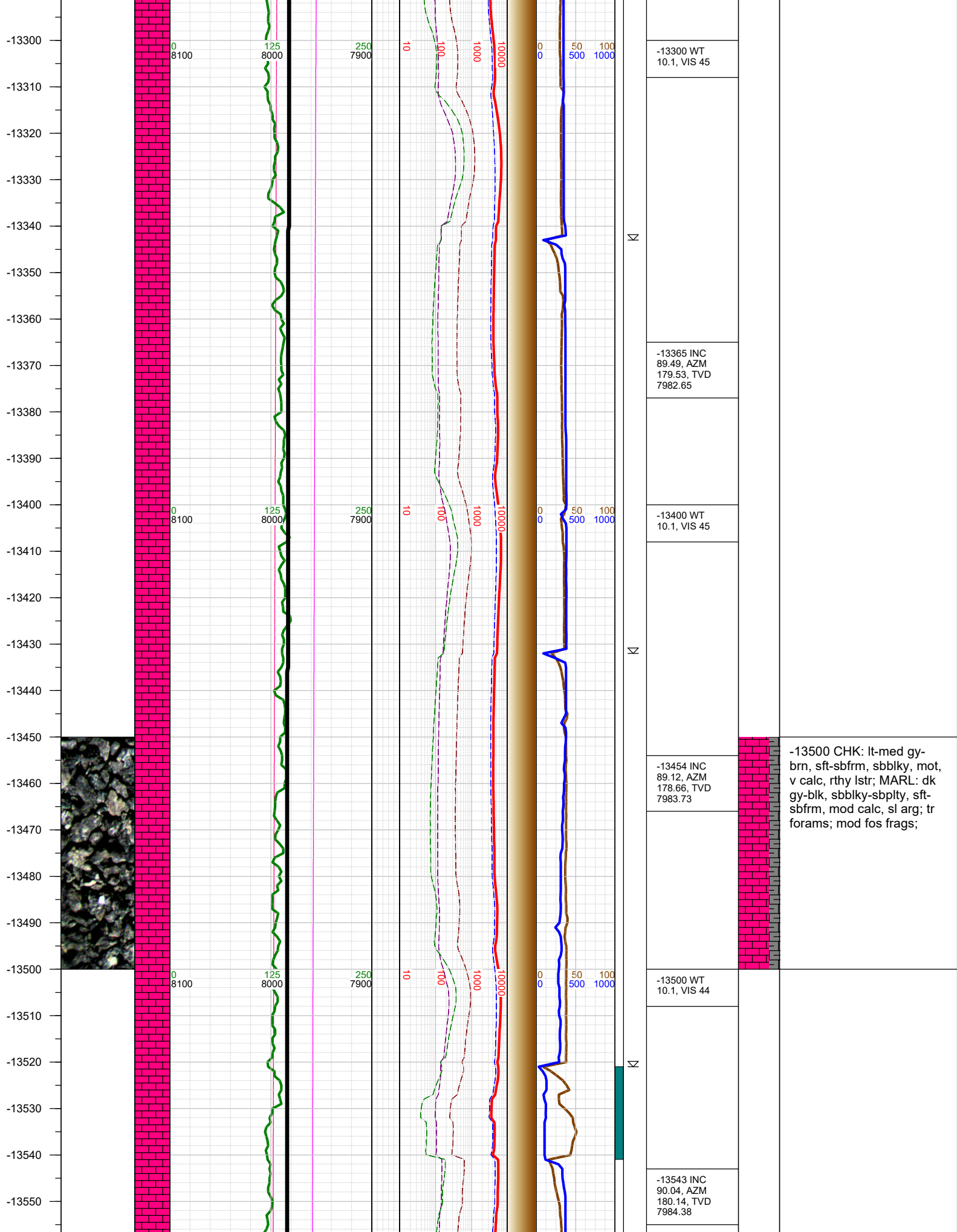

-13560  
-13570  
-13580  
-13590  
-13600  
-13610  
-13620  
-13630  
-13640  
-13650  
-13660  
-13670  
-13680  
-13690  
-13700  
-13710  
-13720  
-13730  
-13740  
-13750  
-13760  
-13770  
-13780  
-13790  
-13800  
-13810  
-13820

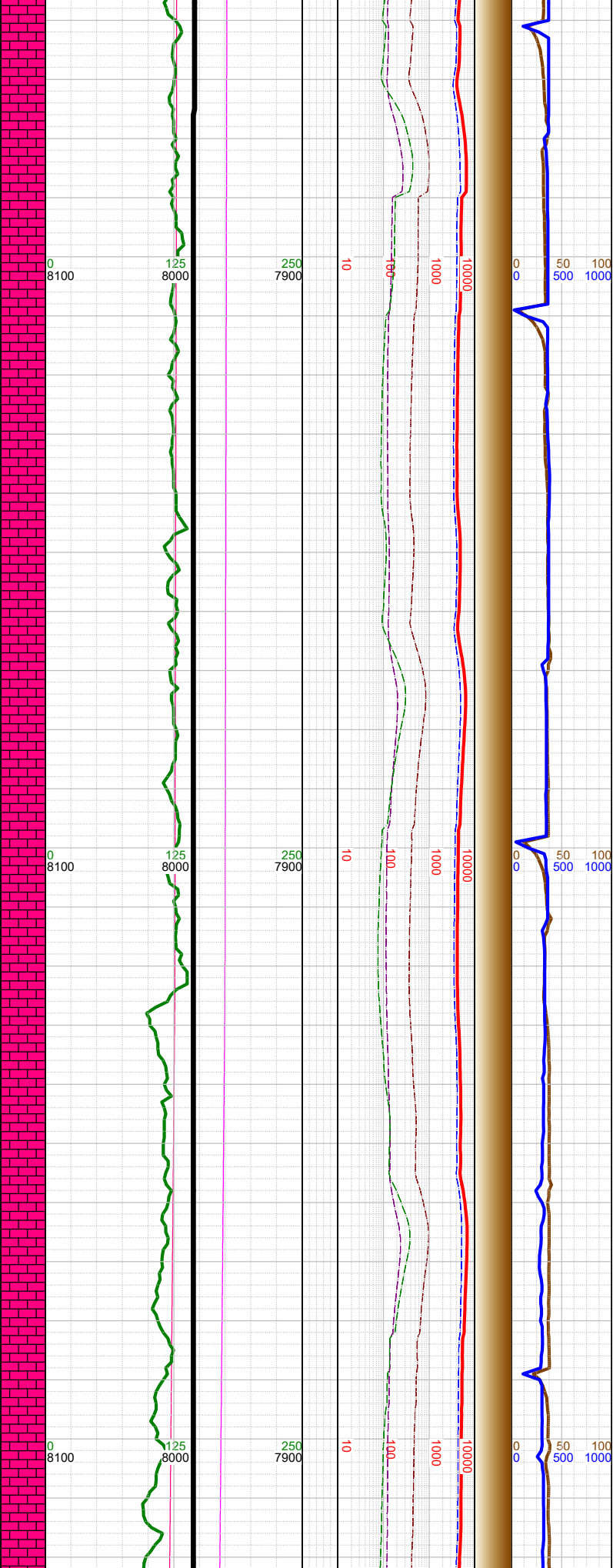
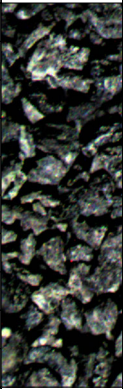

Σ

Σ

Σ

	-13600 WT 10.1, VIS 44		
	-13632 INC 89.54, AZM 180.29, TVD 7984.71		
	-13700 WT 10.2, VIS 44		-13750 CHK: lt-med gy- brn, sft-sbfrm, sbblky, mot, v calc, rthy lstr; MARL: dk gy-blk, sbblky-sbplty, sft- sbfrm, mod calc, sl arg; tr forams; tr fos frags;
	-13722 INC 89.64, AZM 180.23, TVD 7985.35		
	-13800 WT 10.2, VIS 44		
	-13811 INC 90.37, AZM 180.2, TVD 7985.34		

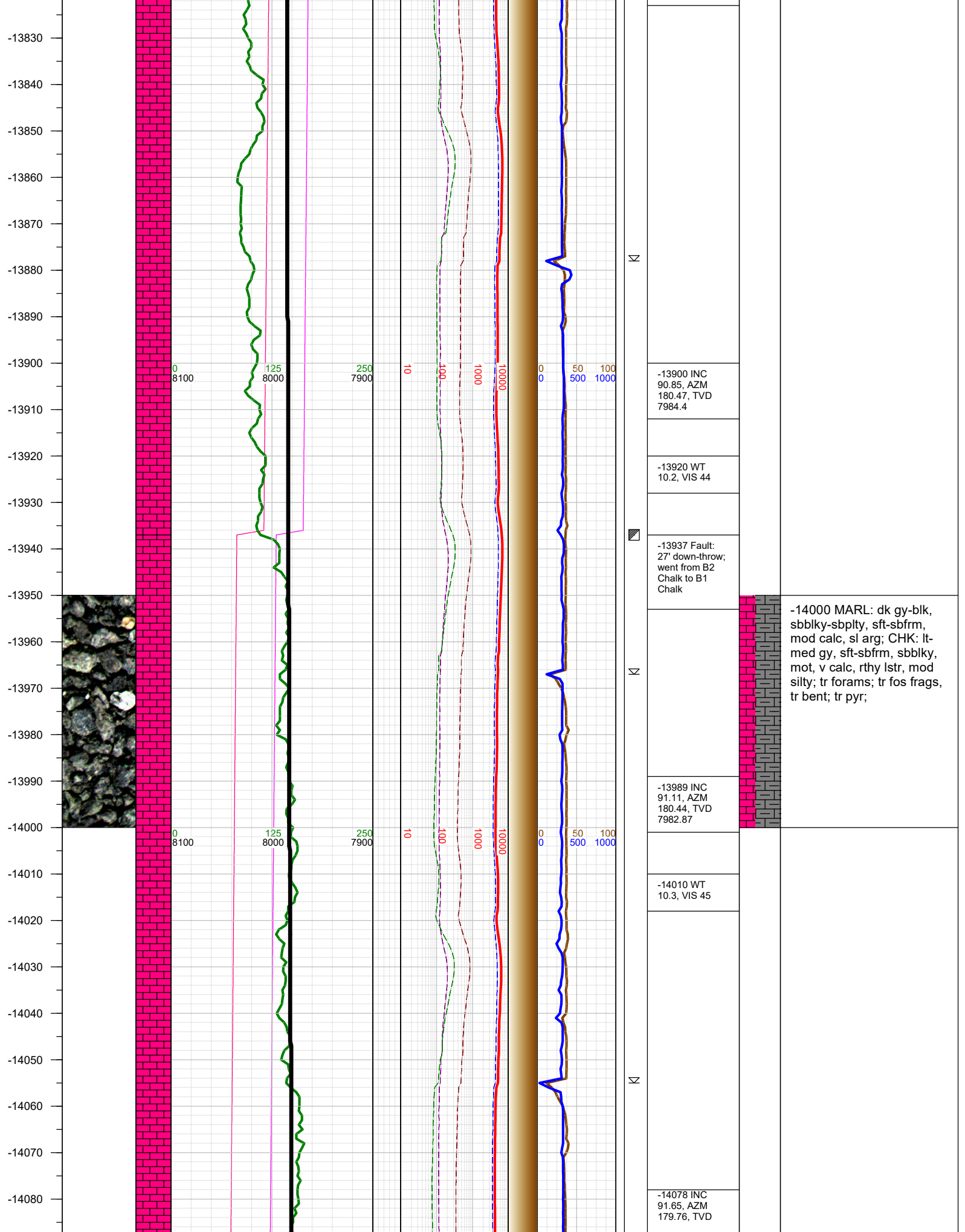



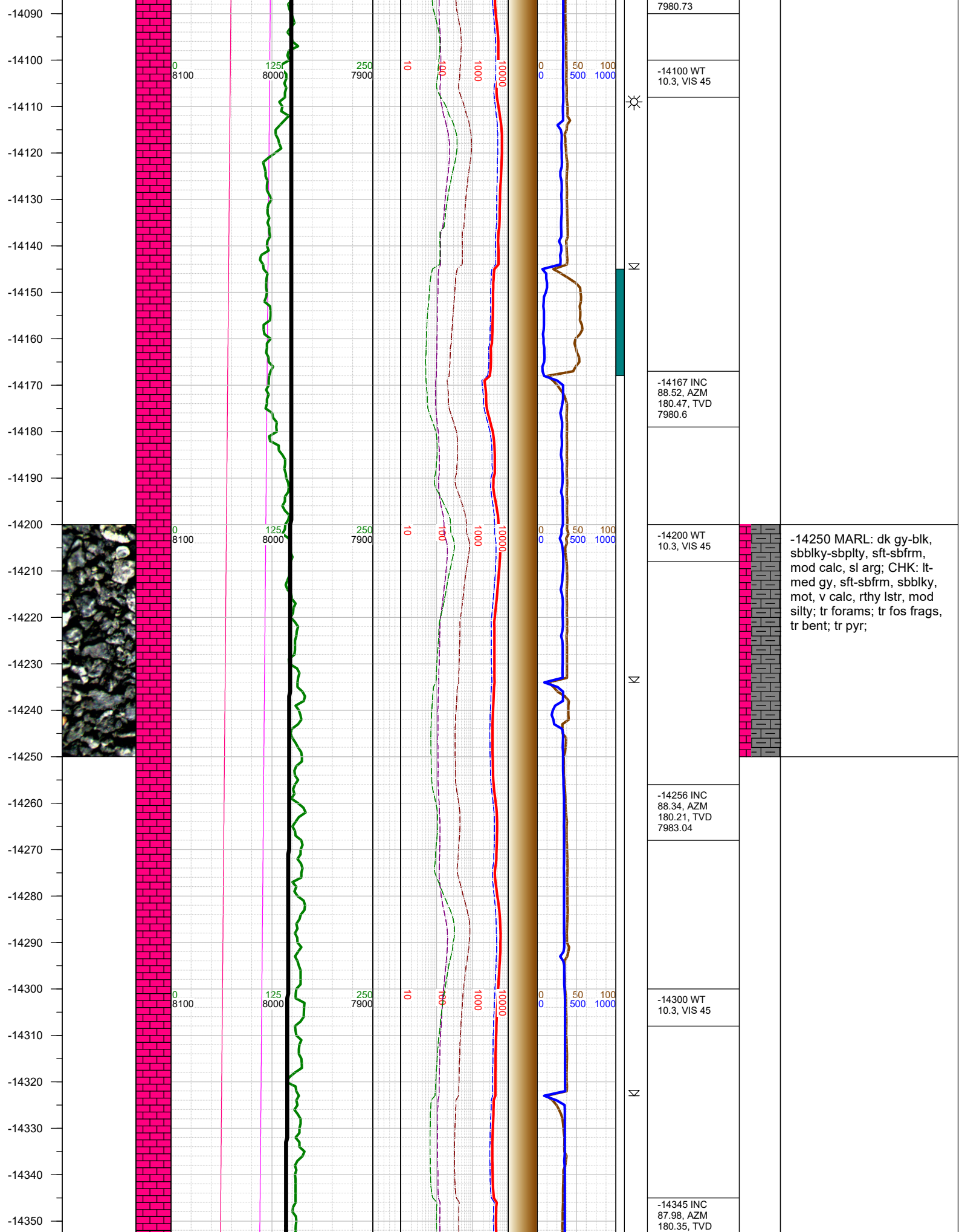



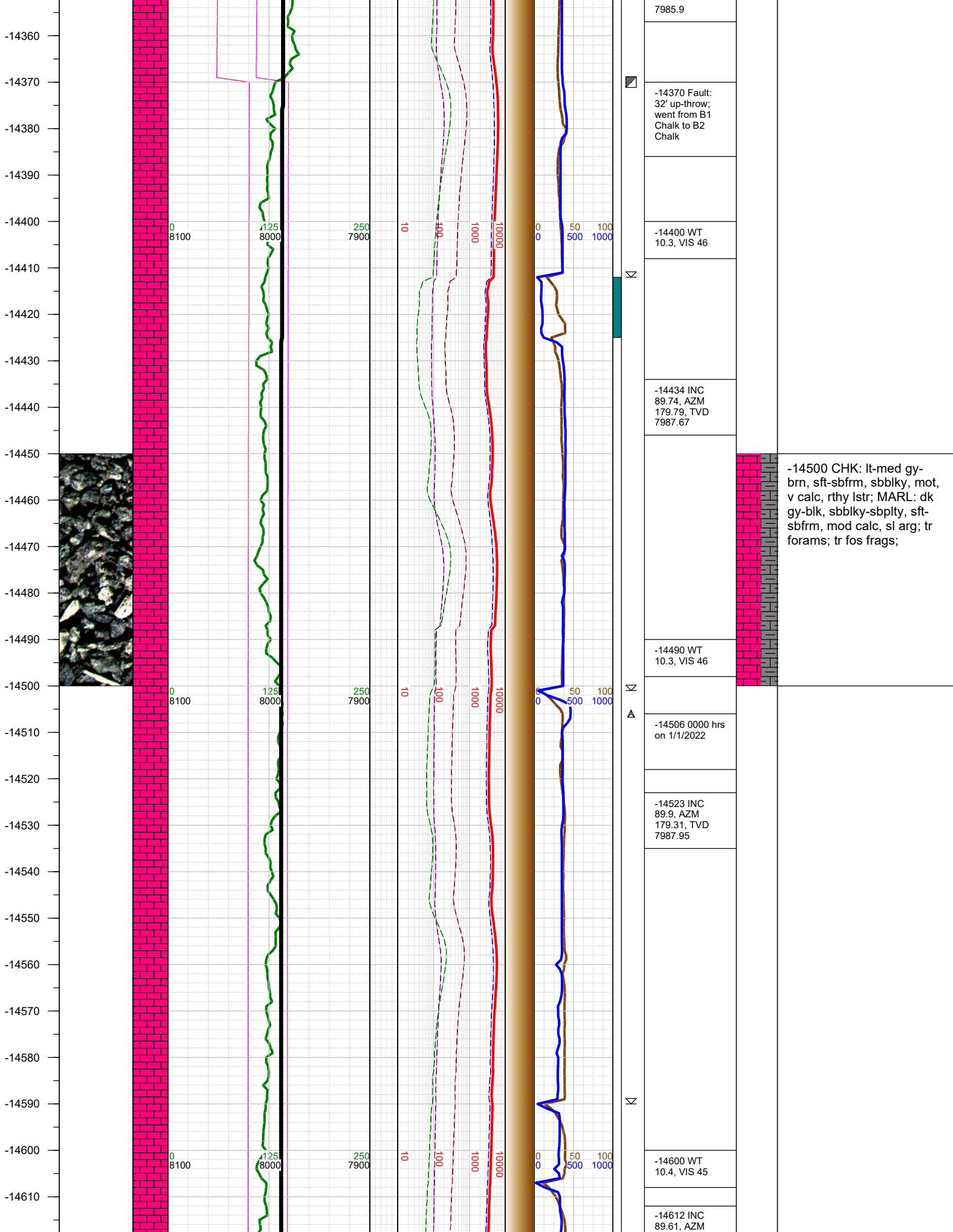

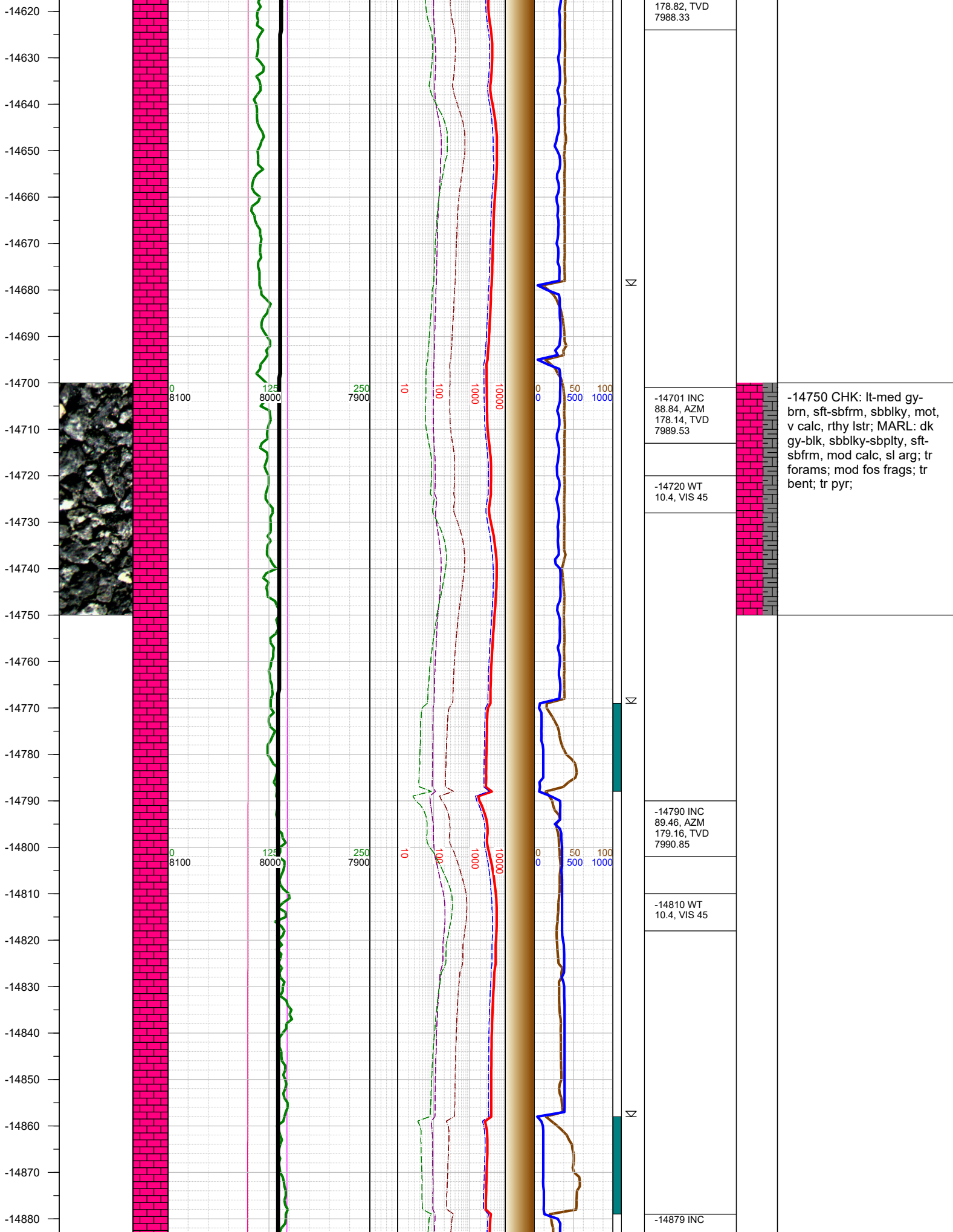

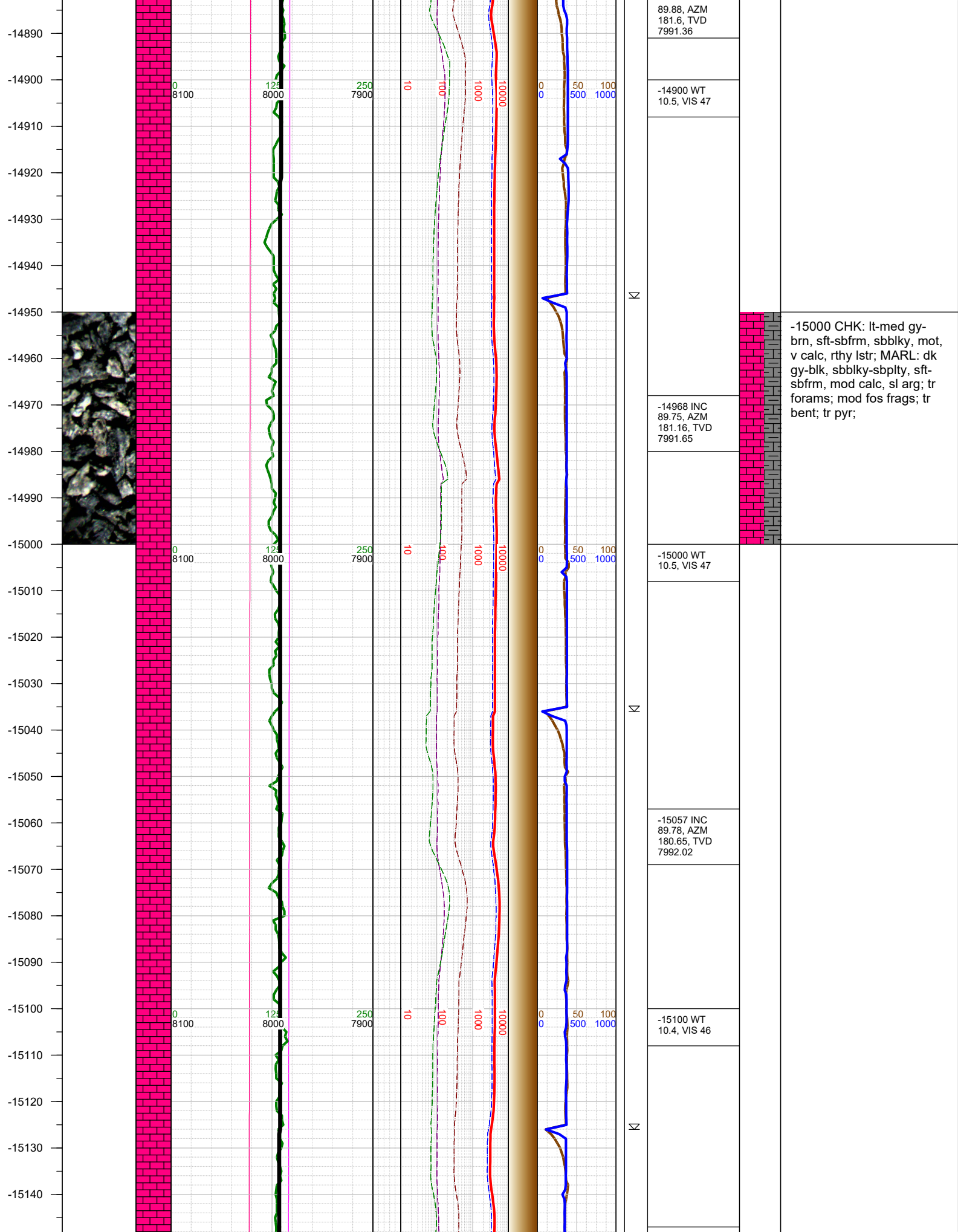



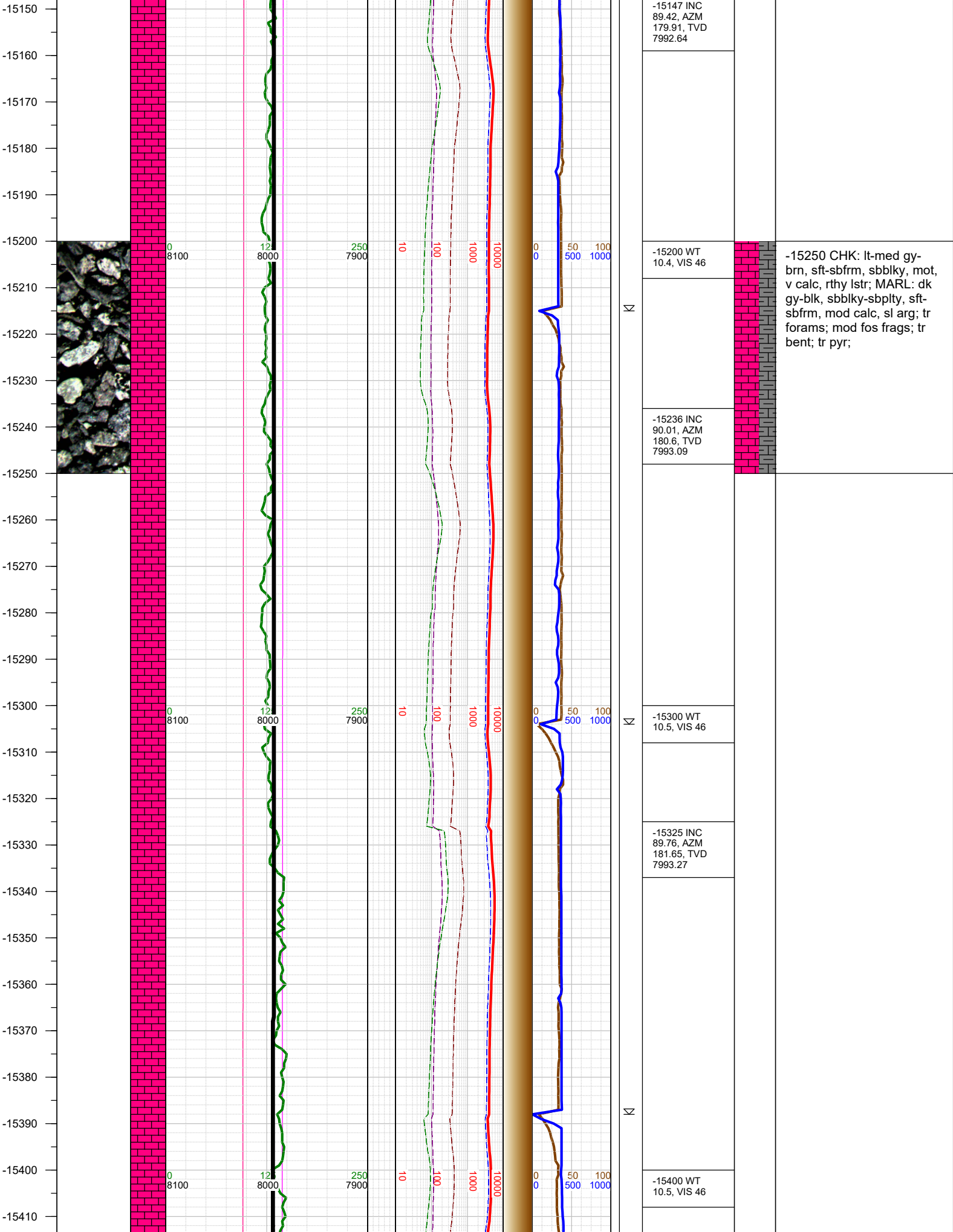



-15420  
-15430  
-15440  
-15450  
-15460  
-15470  
-15480  
-15490  
-15500  
-15510  
-15520  
-15530  
-15540  
-15550  
-15560  
-15570  
-15580  
-15590  
-15600  
-15610  
-15620  
-15630  
-15640  
-15650  
-15660  
-15670

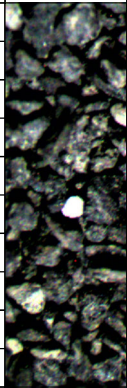

0 8100 125 8000 250 7900 10 100 1000 10000 0 50 100 500 1000

Σ

Σ

Σ

-15414 INC  
89.6, AZM 181,  
TVD 7993.76

-15503 INC  
88.83, AZM 179.17, TVD 7994.98

-15520 WT  
10.5, VIS 48

-15592 INC  
90.12, AZM 181.03, TVD 7995.8

-15610 WT  
10.5, VIS 48

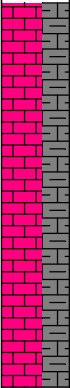

-15500 CHK: lt-med gy-brn, sft-sbfrm, sbbkly, mot, v calc, rthy lstr; MARL: dk gy-blk, sbbkly-sbply, sft-sbfrm, mod calc, sl arg; tr forams; tr fos frags; tr bent; tr pyr;

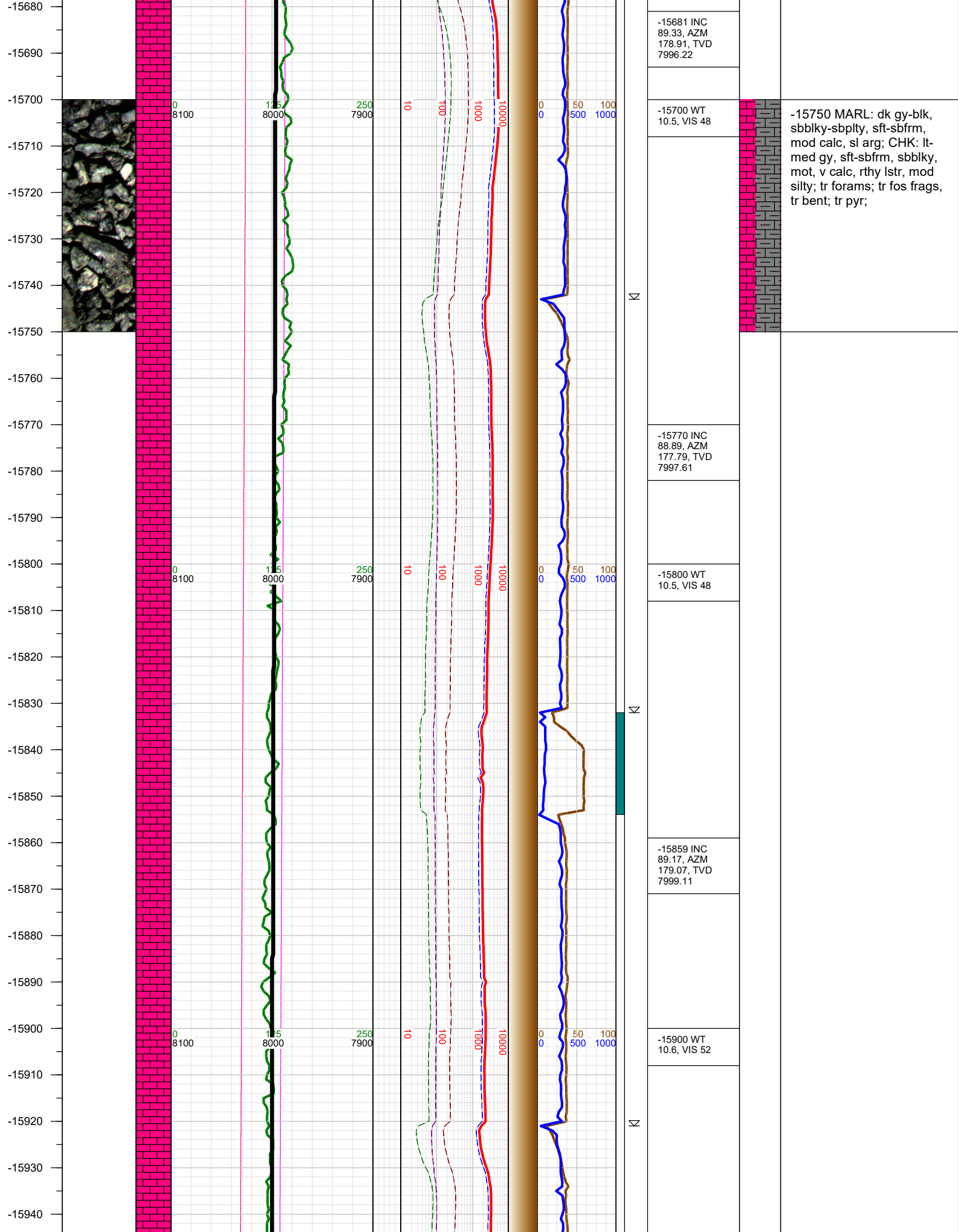

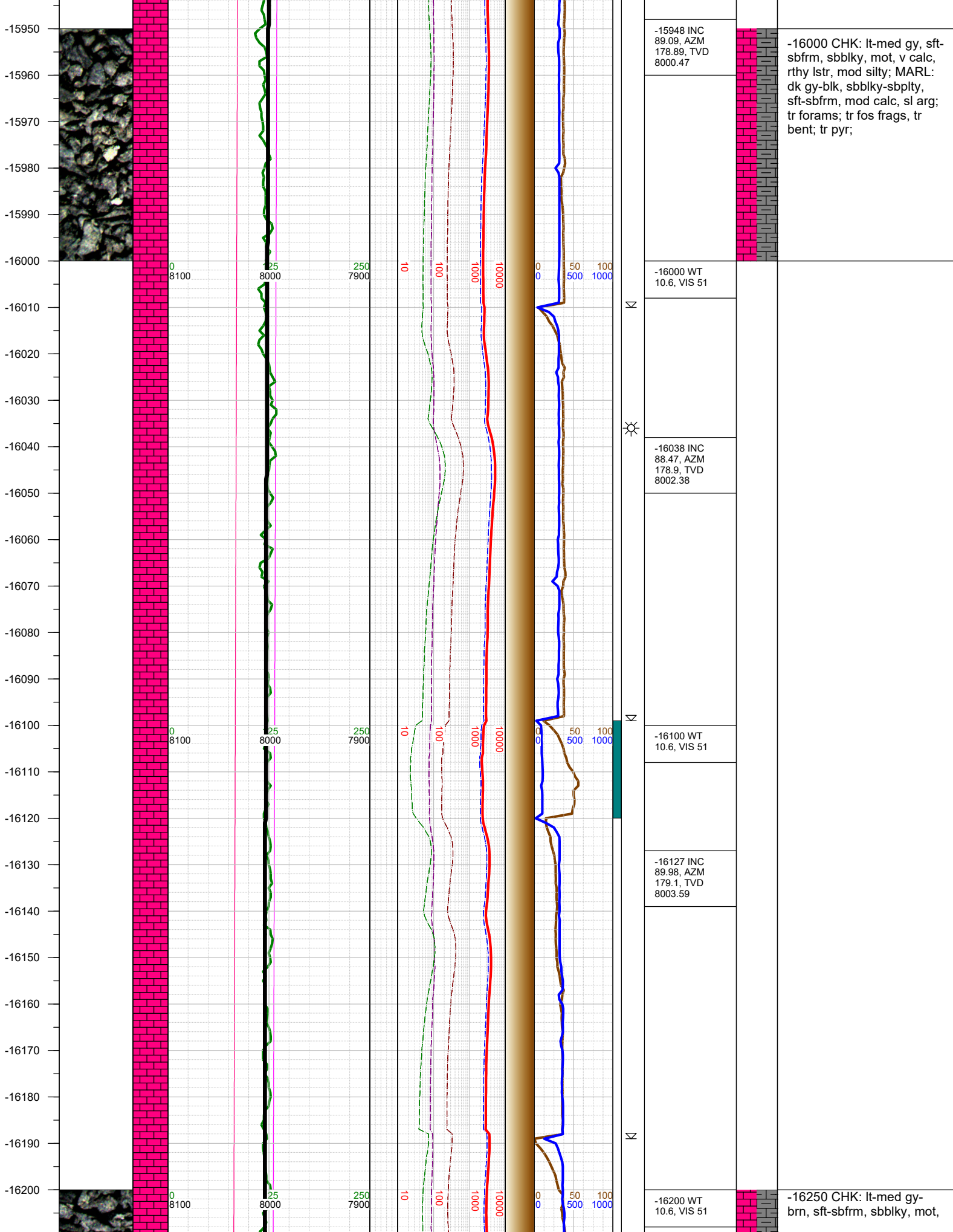



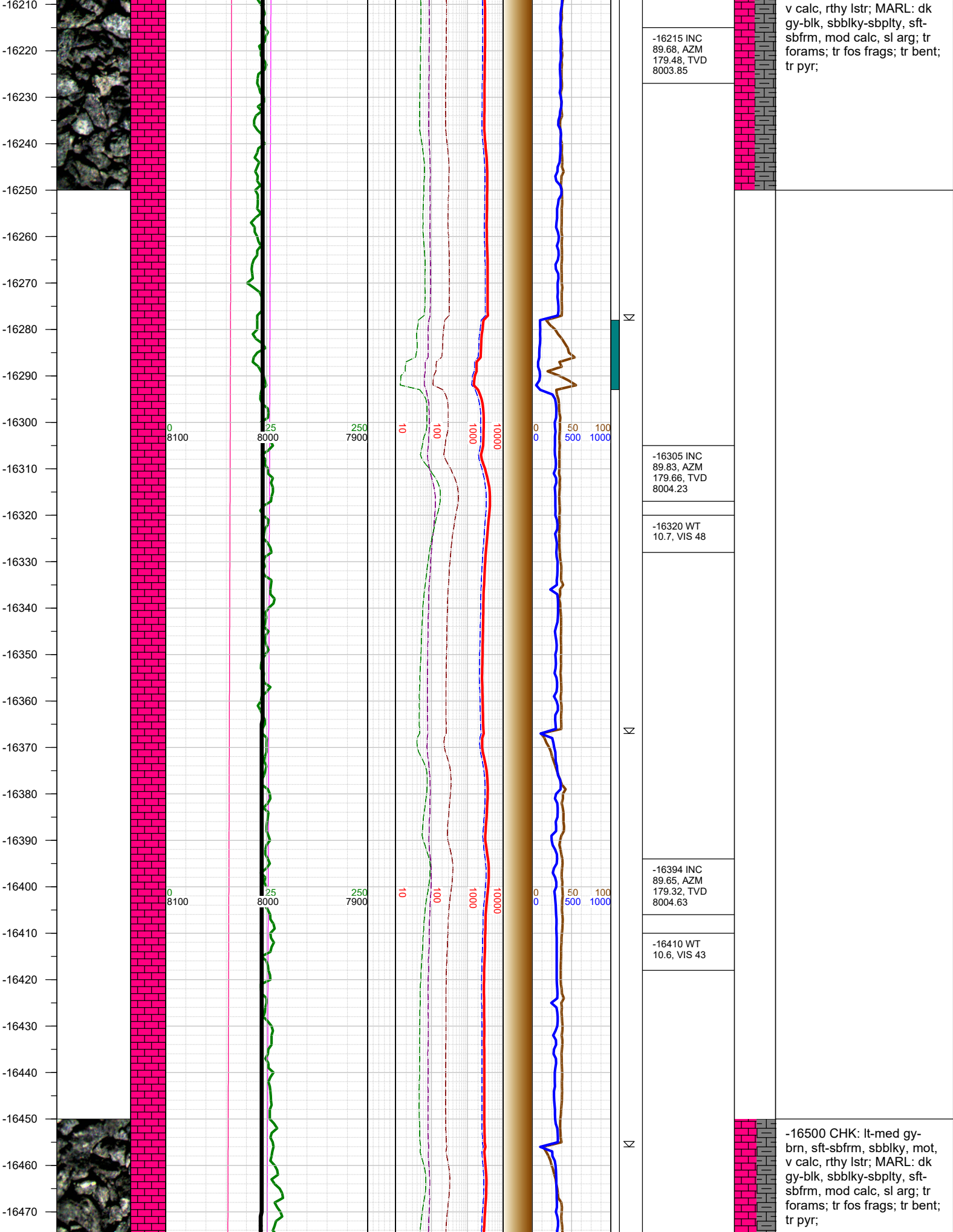



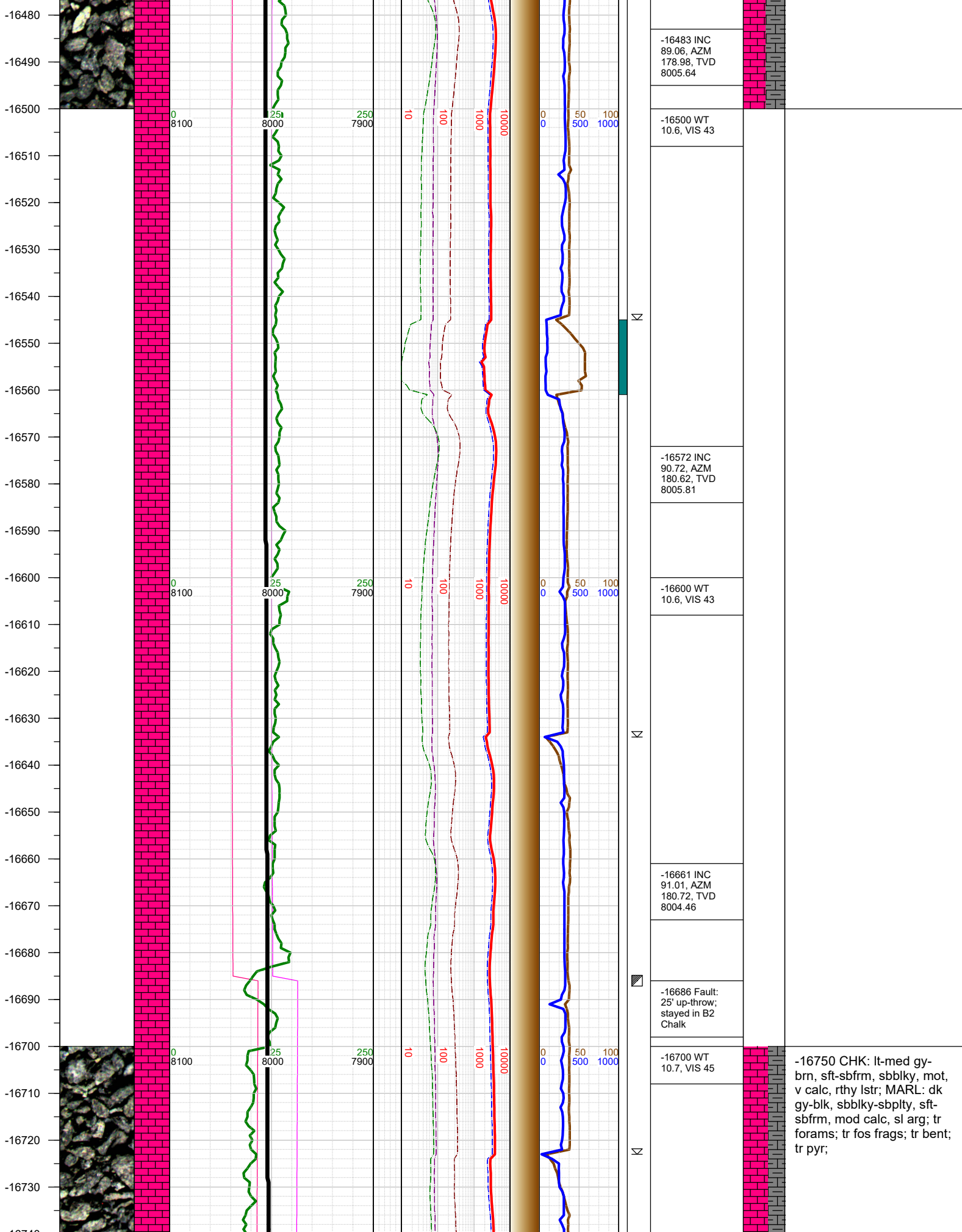

-16483 INC  
89.06, AZM  
178.98, TVD  
8005.64

-16500 WT  
10.6, VIS 43

-16572 INC  
90.72, AZM  
180.62, TVD  
8005.81

-16600 WT  
10.6, VIS 43

-16661 INC  
91.01, AZM  
180.72, TVD  
8004.46

-16686 Fault:  
25' up-throw;  
stayed in B2  
Chalk

-16700 WT  
10.7, VIS 45

-16750 CHK: lt-med gy-brn, sft-sbfrm, sbblky, mot, v calc, rthy lstr; MARL: dk gy-blk, sbblky-sbplty, sft-sbfrm, mod calc, sl arg; tr forams; tr fos frags; tr bent; tr pyr;

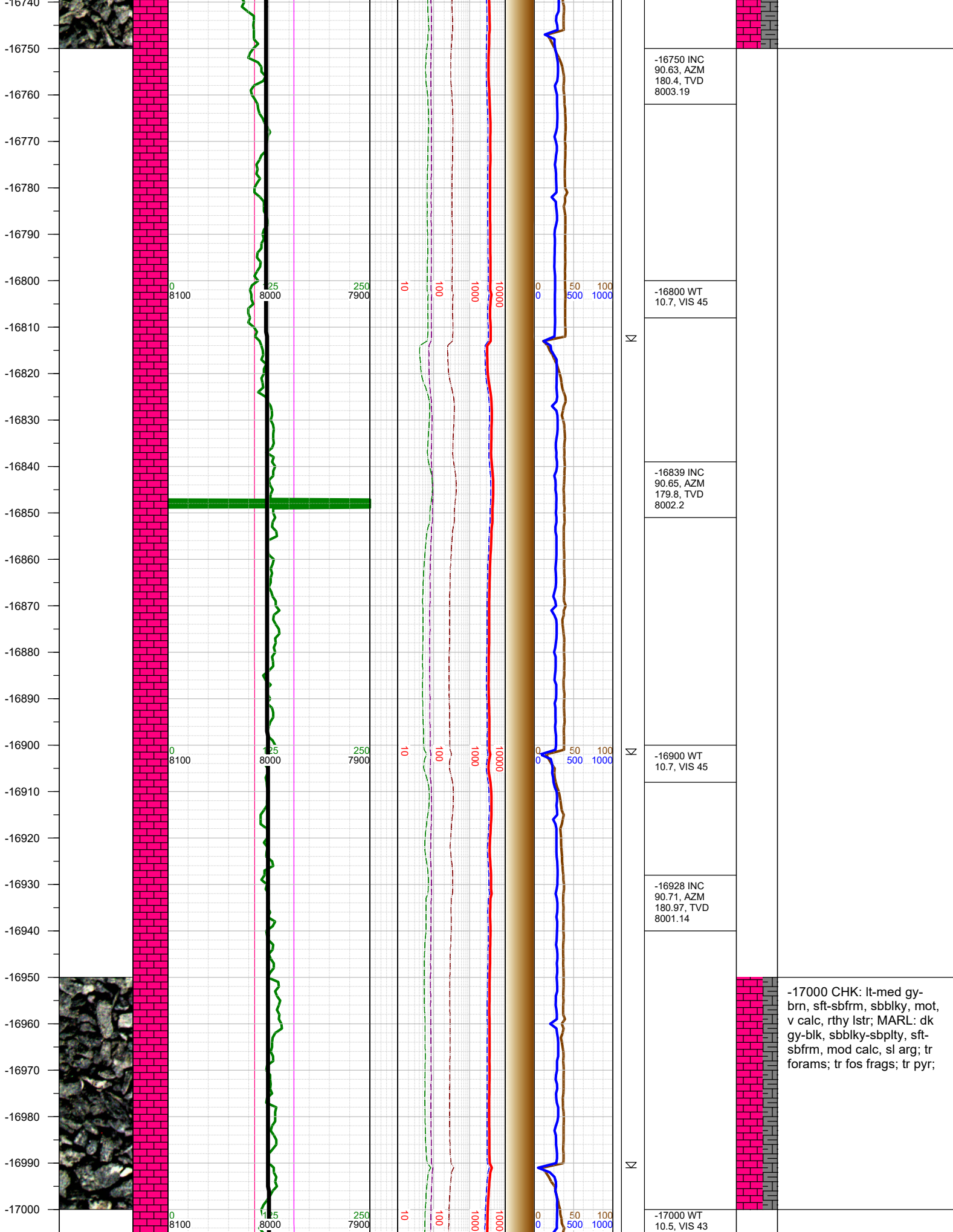

-16750 INC  
90.63, AZM  
180.4, TVD  
8003.19

-16800 WT  
10.7, VIS 45

-16839 INC  
90.65, AZM  
179.8, TVD  
8002.2

-16900 WT  
10.7, VIS 45

-16928 INC  
90.71, AZM  
180.97, TVD  
8001.14

-17000 CHK: lt-med gy-  
brn, sft-sbfrm, sbbkly, mot,  
v calc, rthy lstr; MARL: dk  
gy-blk, sbbkly-sbply, sft-  
sbfrm, mod calc, sl arg; tr  
forams; tr fos frags; tr pyr;

-17000 WT  
10.5, VIS 43

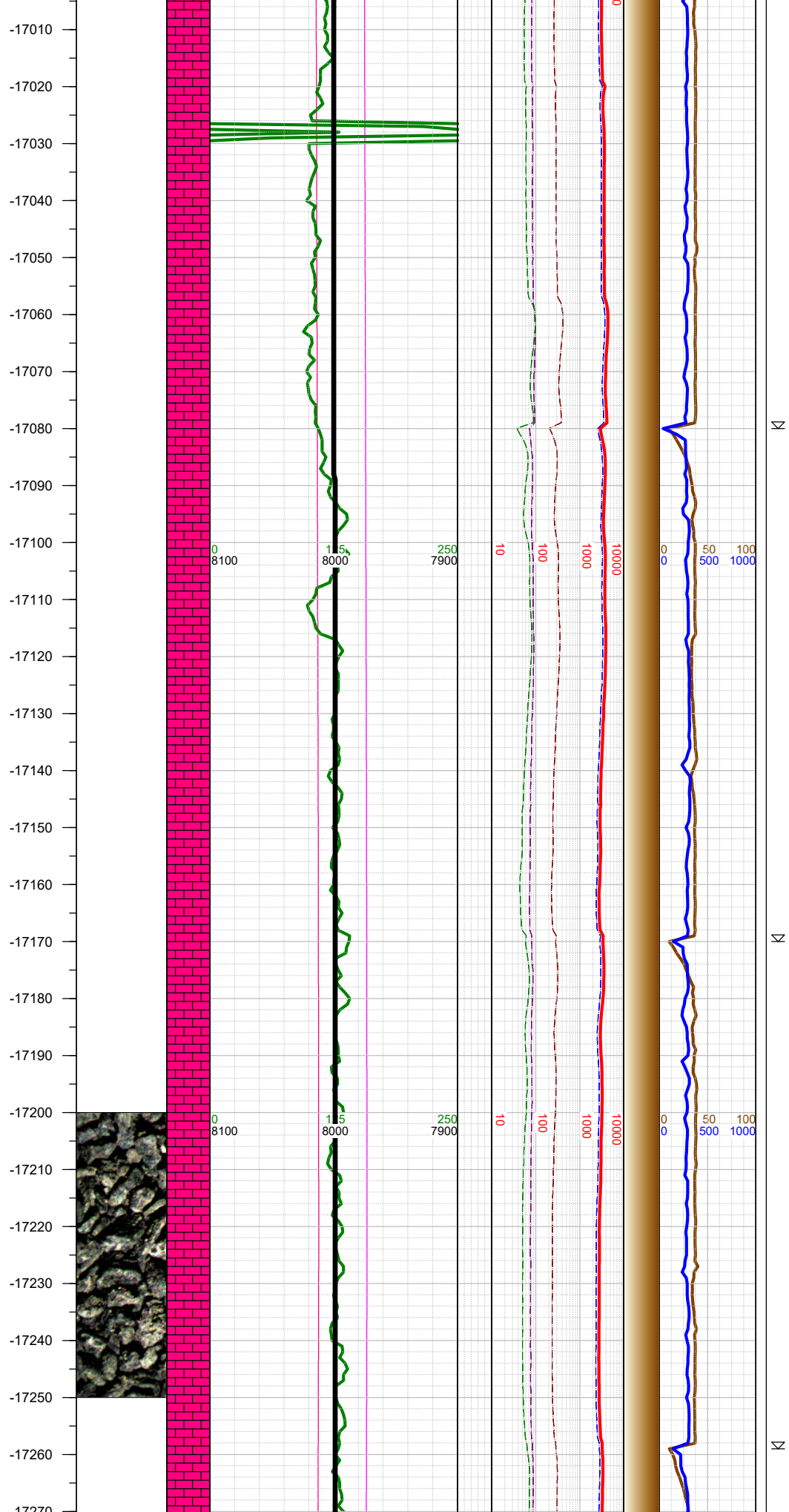

-17210 WT  
10.5, VIS 43

-17250 CHK: lt-med gy-  
brn, sft-sbfrm, sbblky, mot,  
v calc, rthy lstr; MARL: dk  
gy-blk, sbblky-sbplty, sft-  
sbfrm, mod calc, sl arg; tr  
forams; tr fos frags; tr pyr;



-17270  
-17280  
-17290  
-17300  
-17310  
-17320  
-17330  
-17340  
-17350  
-17360  
-17370  
-17380  
-17390  
-17400  
-17410  
-17420  
-17430  
-17440  
-17450  
-17460  
-17470  
-17480  
-17490  
-17500  
-17510  
-17520  
-17530

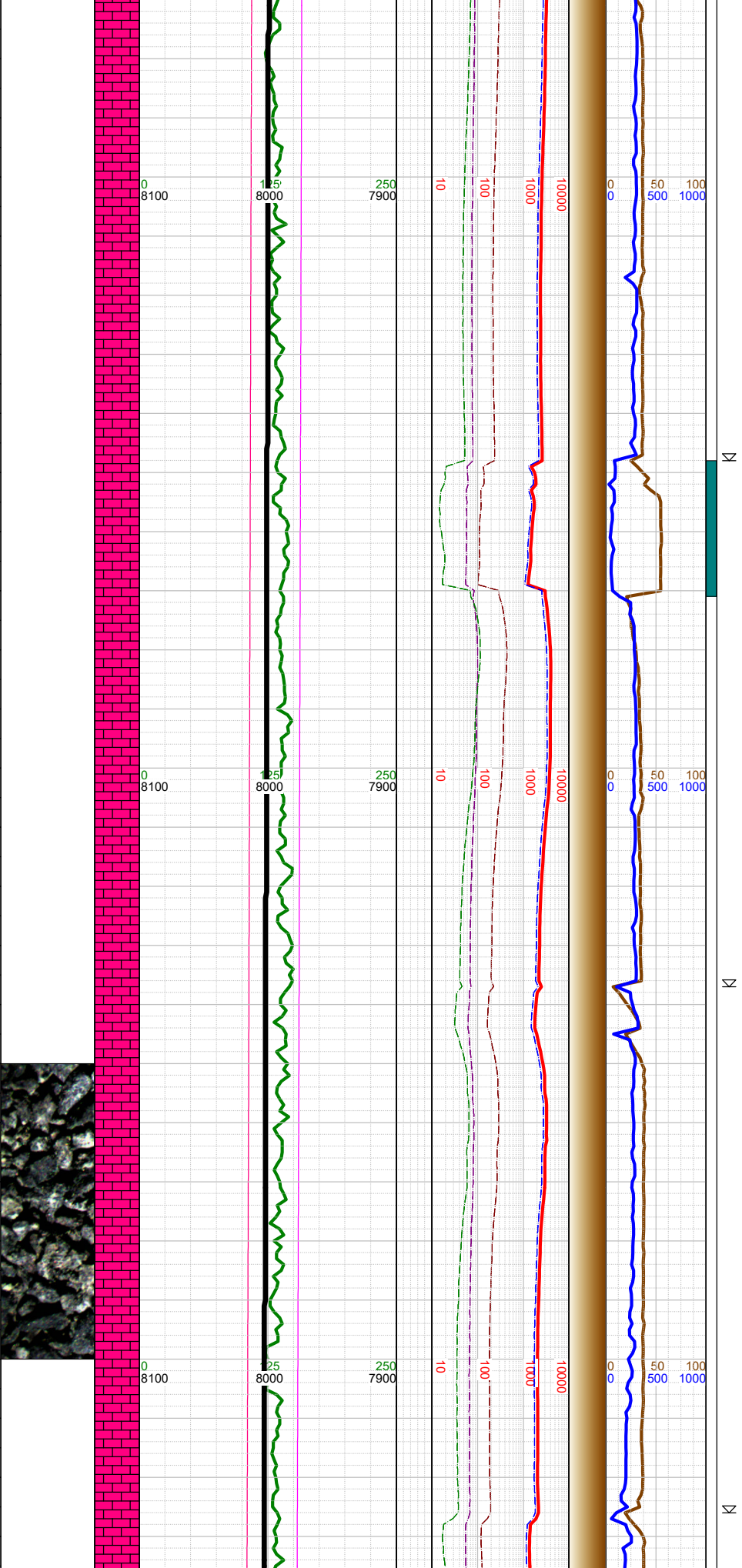

-17284 INC  
89.01, AZM  
177.36, TVD  
7999.59

-17300 WT  
10.5, VIS 44

-17373 INC  
89.3, AZM  
180.2, TVD  
8000.9

-17400 WT  
10.5, VIS 45

-17462 INC  
89.27, AZM  
180.27, TVD  
8002.01

-17500 WT  
10.5, VIS 45

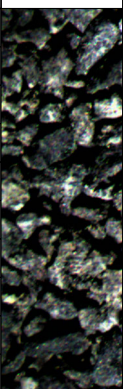

-17500 CHK: lt-med gy-  
brn, sft-sbfrm, sbbkly, mot,  
v calc, rthy lstr; MARL: dk  
gy-blk, sbbkly-sbplty, sft-  
sbfrm, mod calc, sl arg; tr  
forams; tr fos frags; tr pyr;



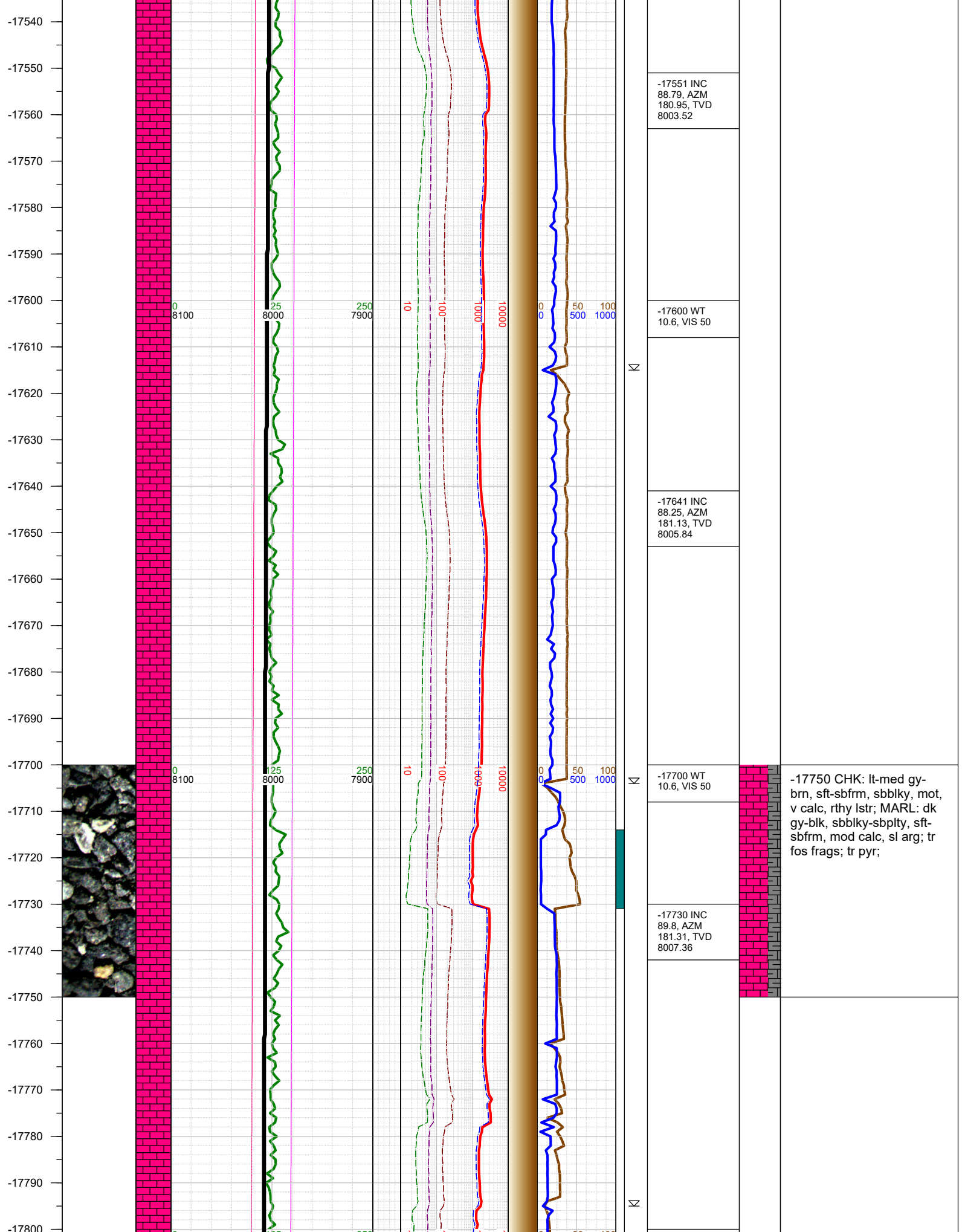

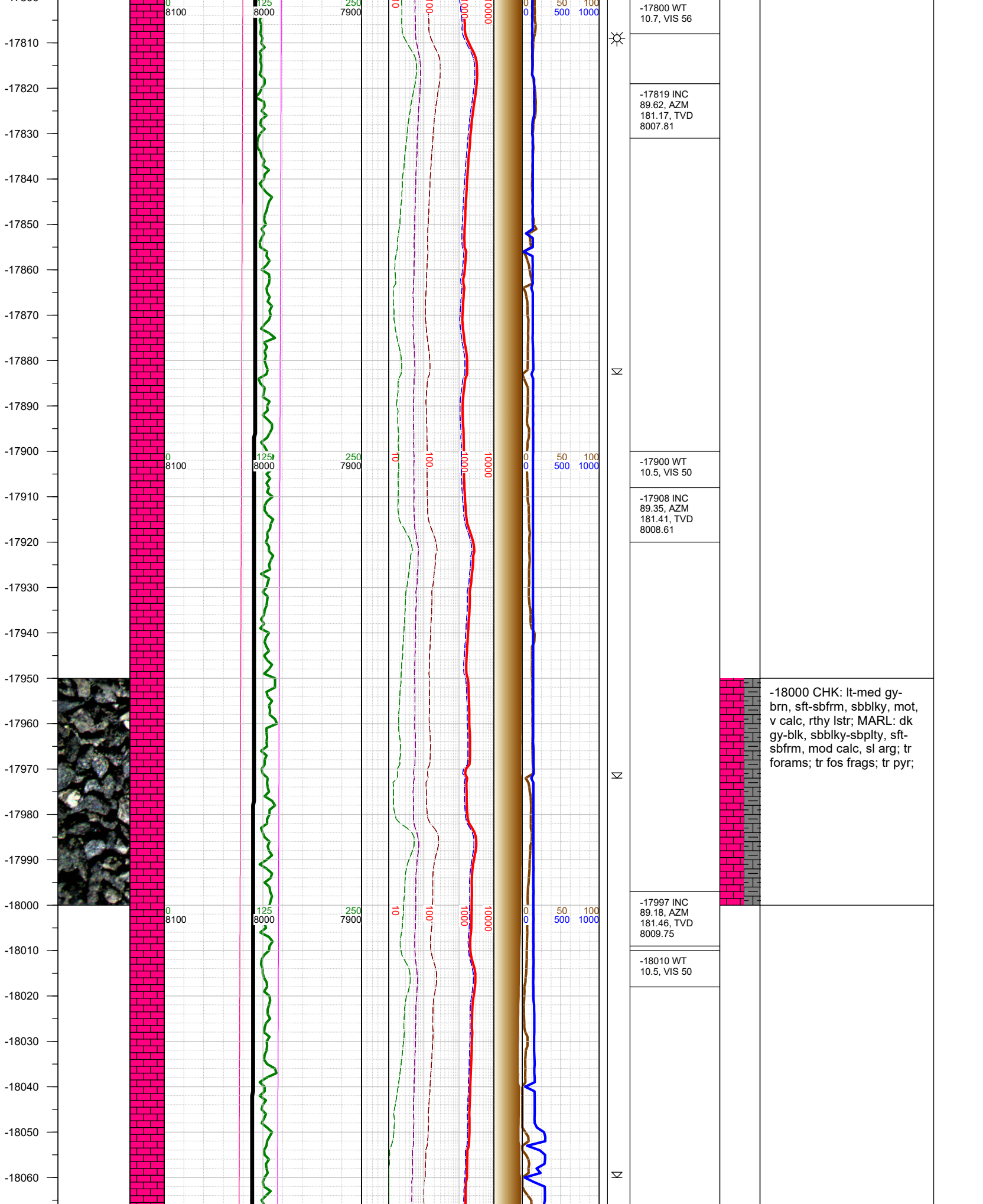

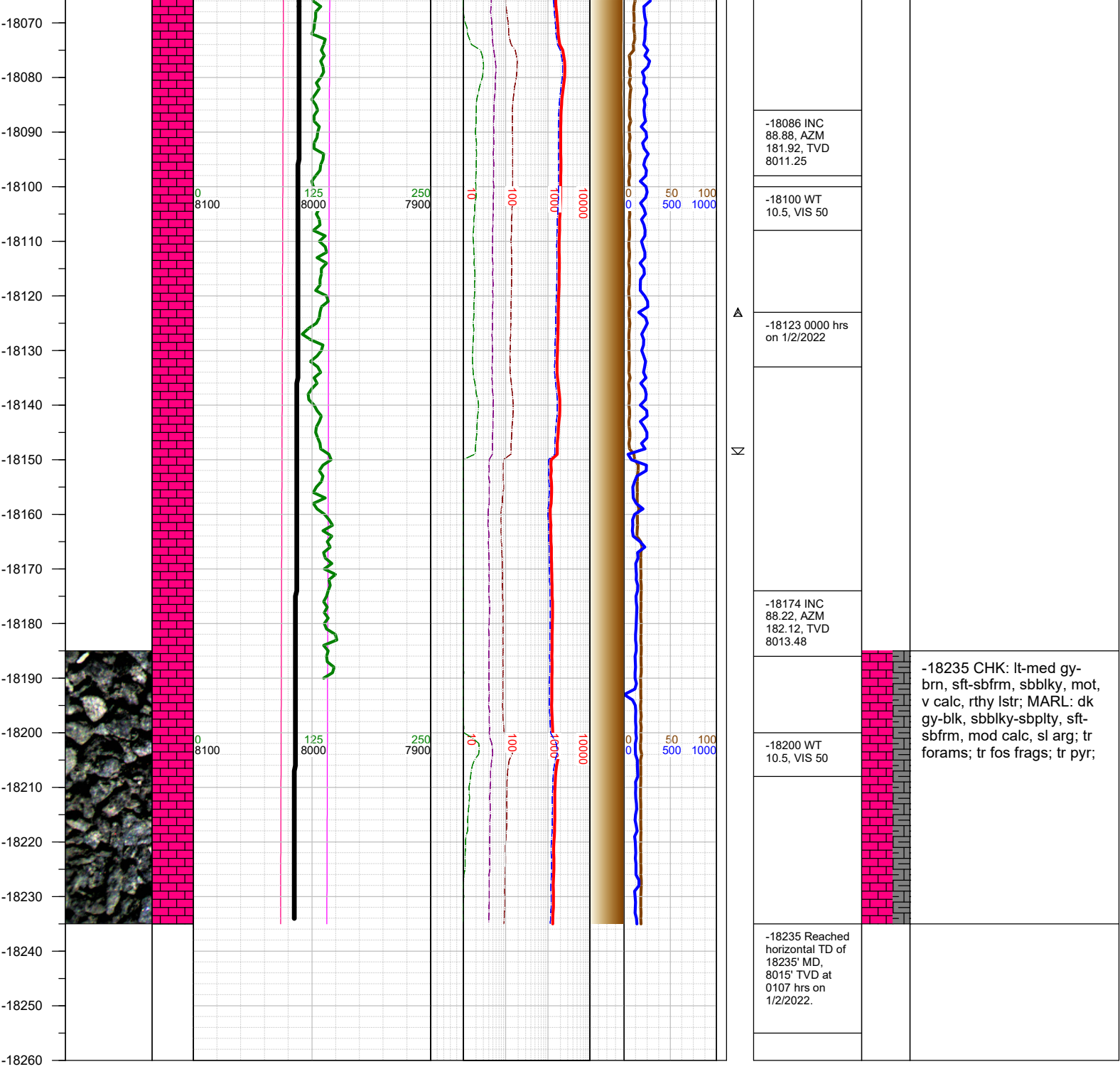

TOTAL DEPTH = 18235'

Thank you for using Earth Science Agency