

OPERATOR: **Extraction Oil & Gas**

WELL NAME: **United B S16-20-16C**

FIELD NAME: DJ Basin - Wattenberg

DRILLING RIG: Ensign 769

API #: 05-014-20810

LAT/LONG: 39.985431, -105.000499

SURFACE HOLE: NENE S9-T1S-R68W, 454' FNL, 920' FEL

BOTTOM HOLE: S16-T1S-R68W, 460' FSL, 1123' FEL



Earth Science Agency, LLC

COUNTY: Broomfield
STATE: Colorado
GROUND ELEVATION: 5254'
KELLY BUSHING: 5282'
DRILLING FLUID: OBM
TVD VS. MD: 8225' / 18444'
LOGGING START DATE: December 22, 2021
TD DATE: December 27, 2021
DEPTHS LOGGED: 6000' - 18444'
DATES LOGGED: December 22, 2021 - December 27, 2021
GEOLOGISTS: Scott Snoy, Ross Apodaca
SCALE: 5" = 100'

LEGEND

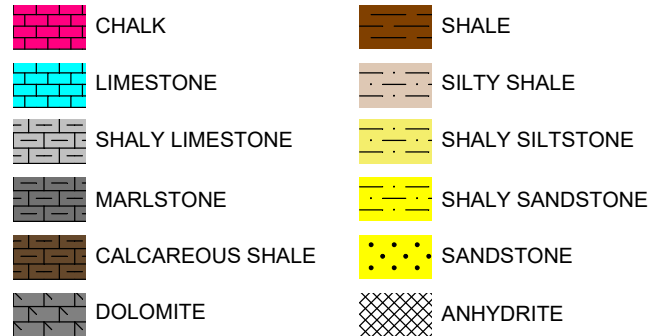

FORMATION \approx CONNECTION Δ MIDNIGHT NEW BIT GAS SHOW FAULT

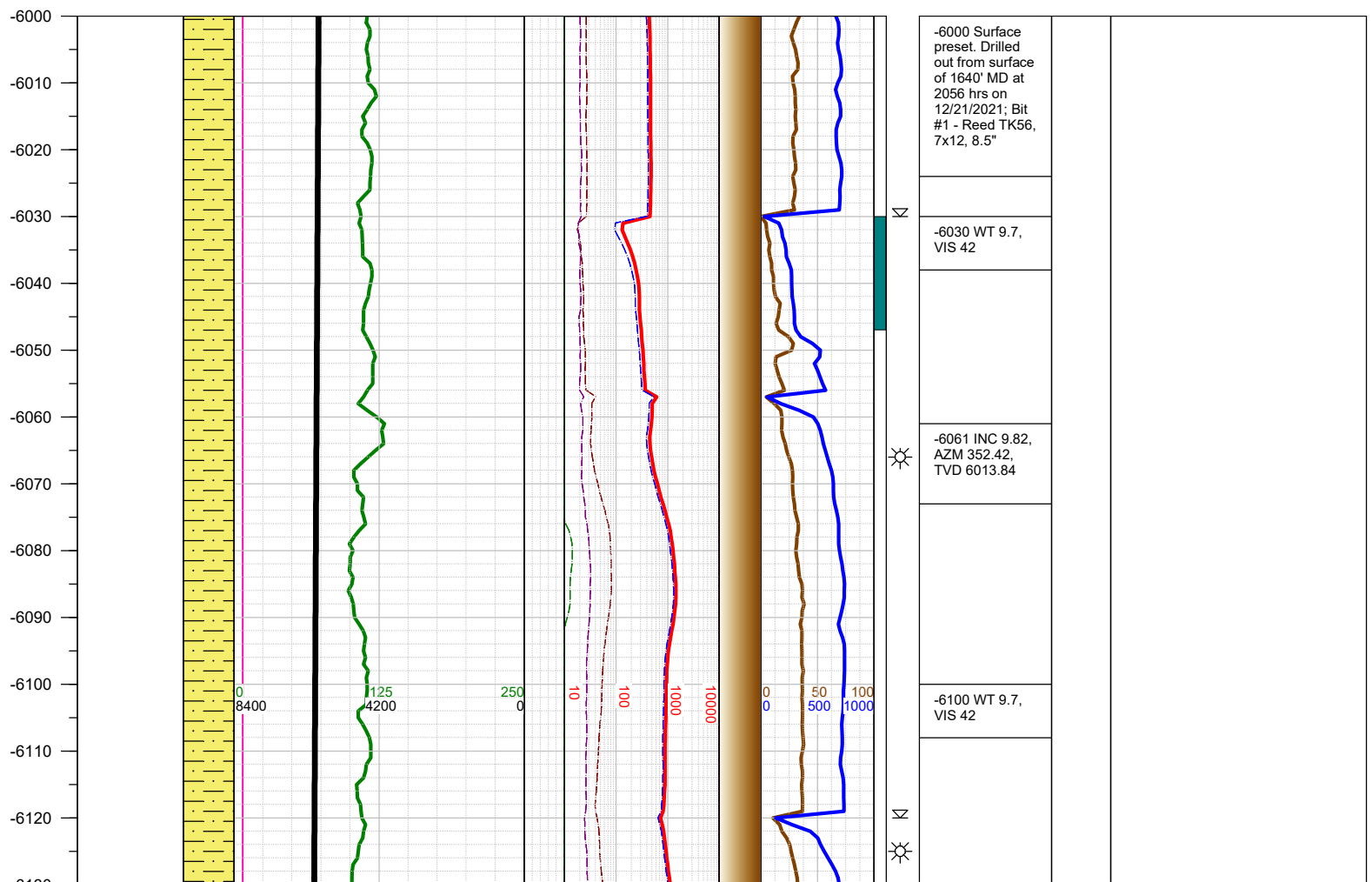
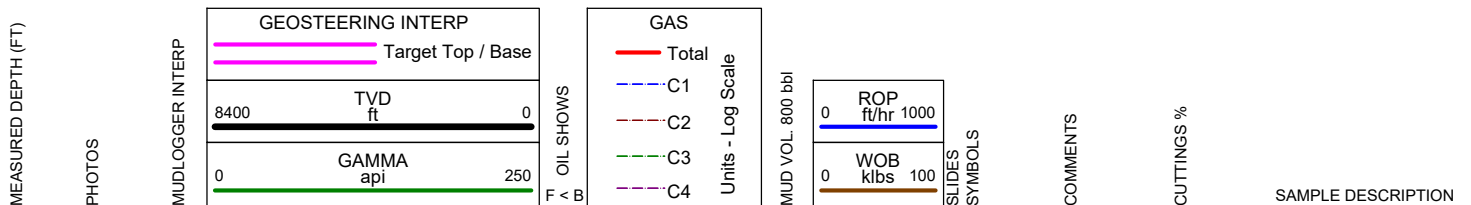

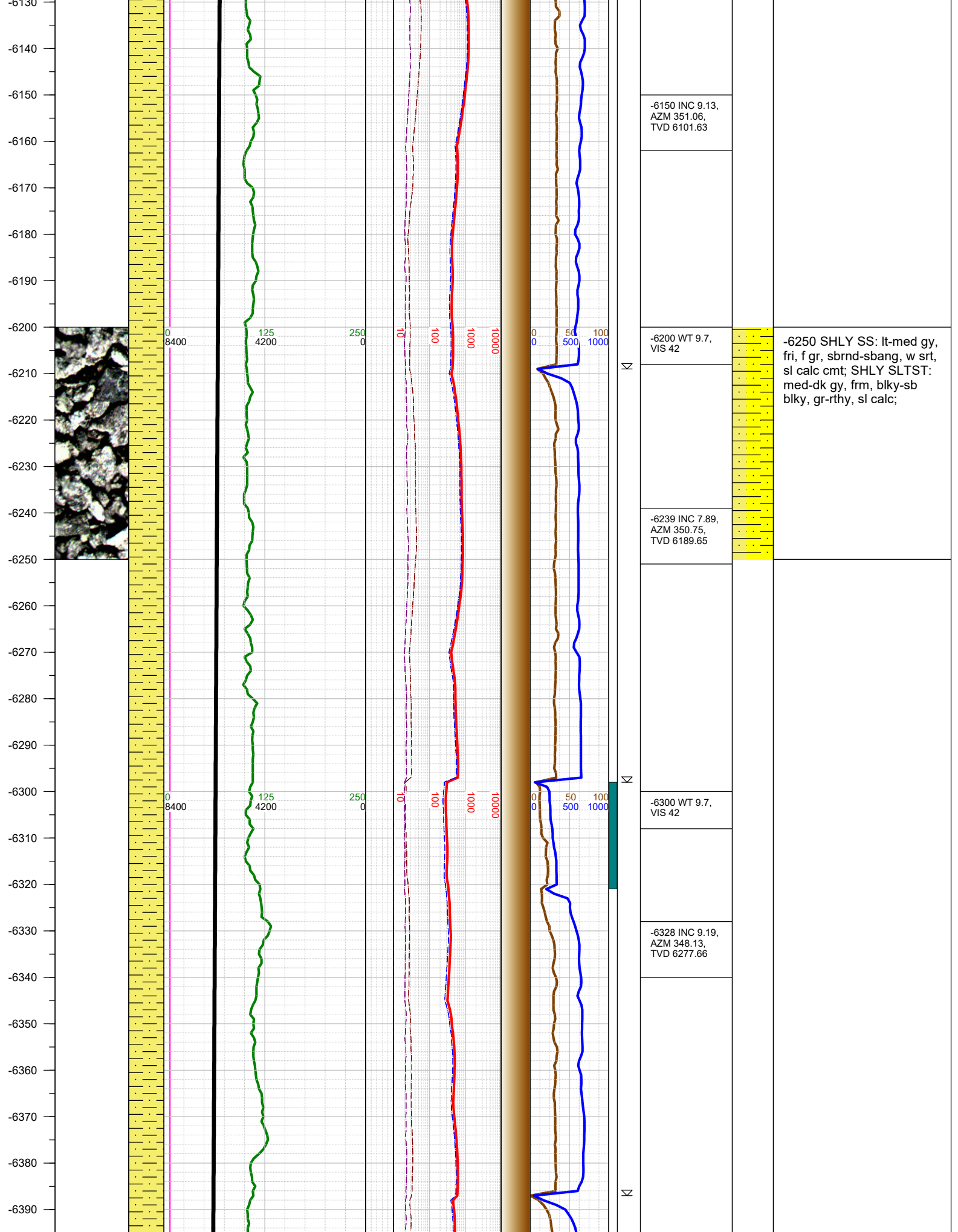

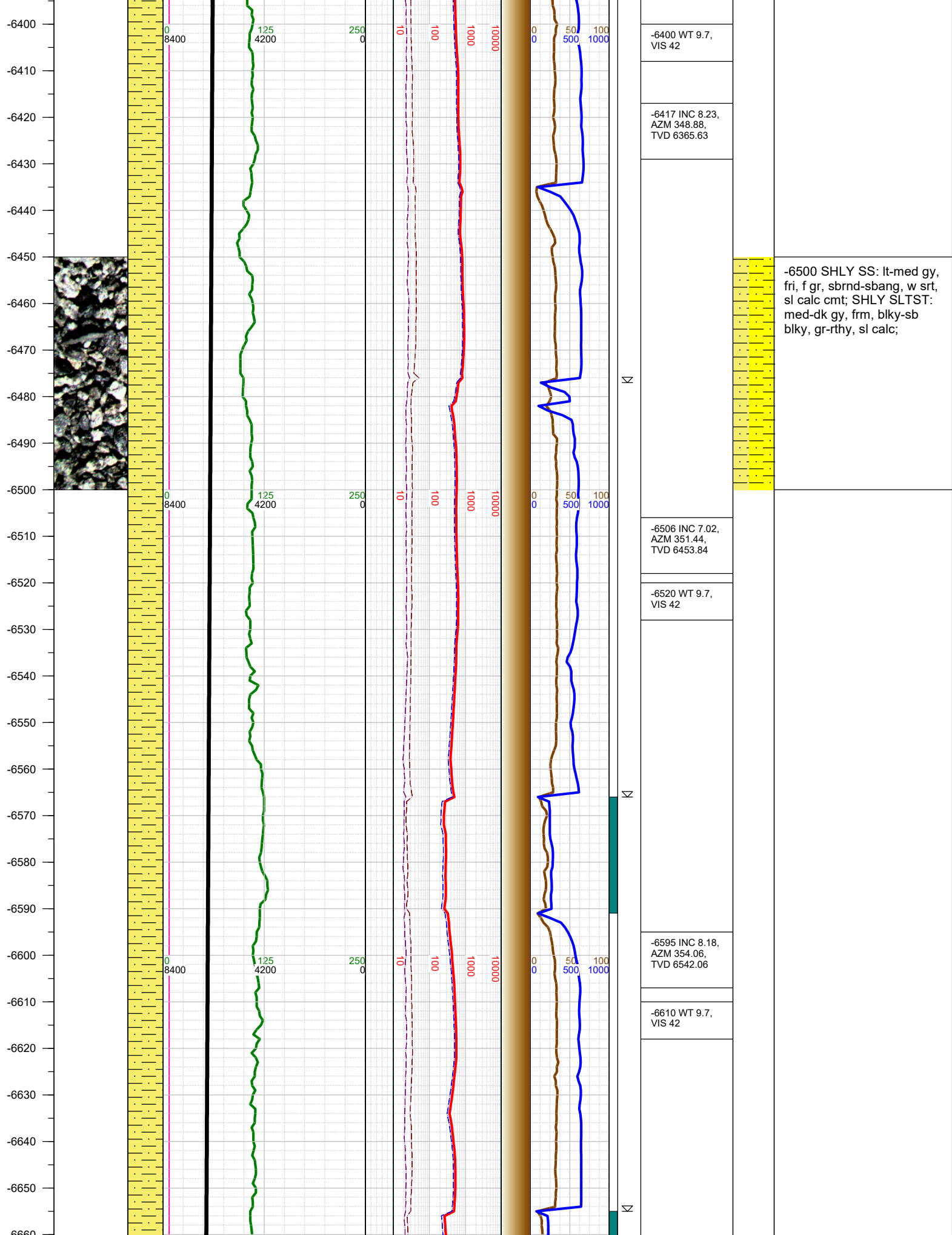

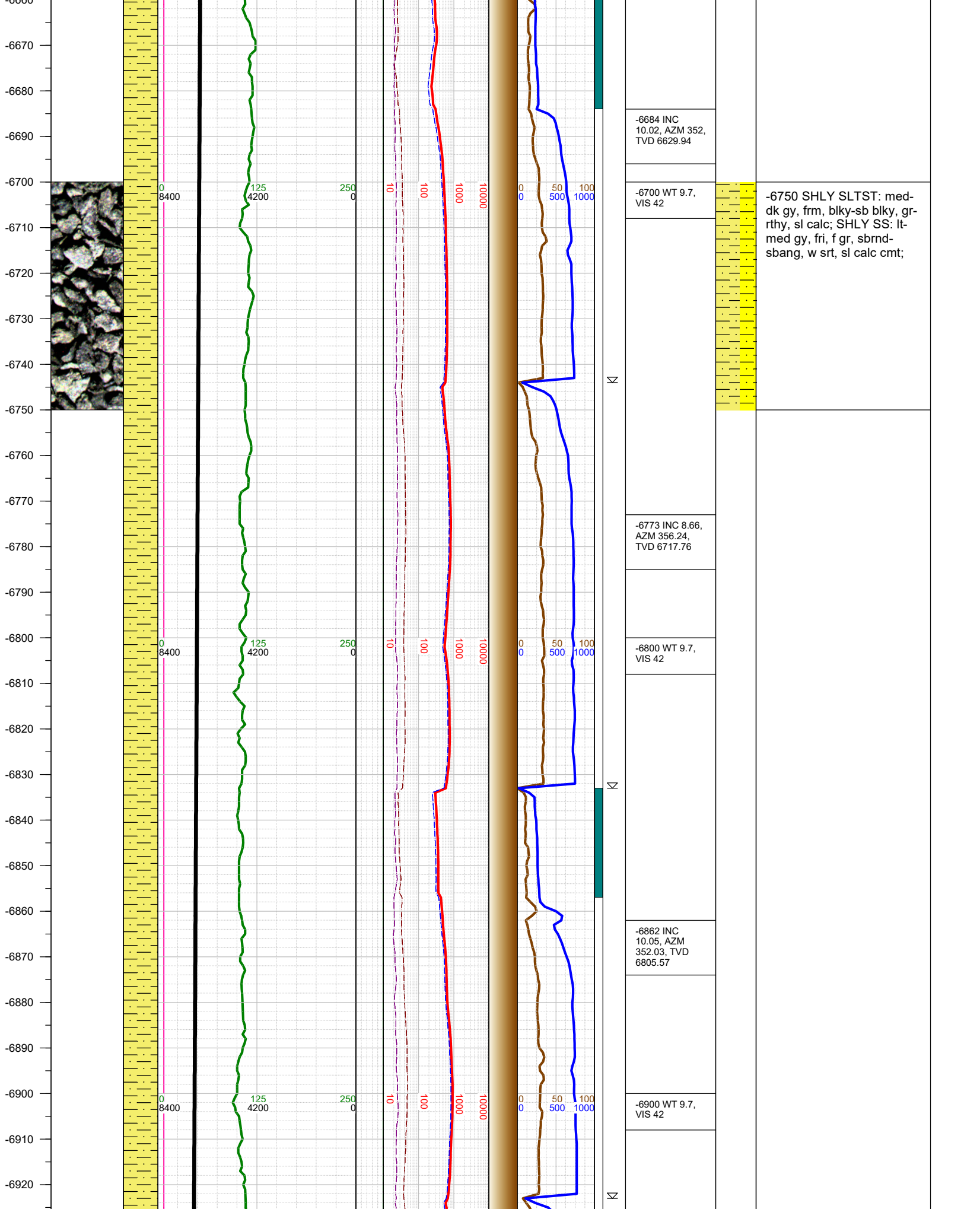

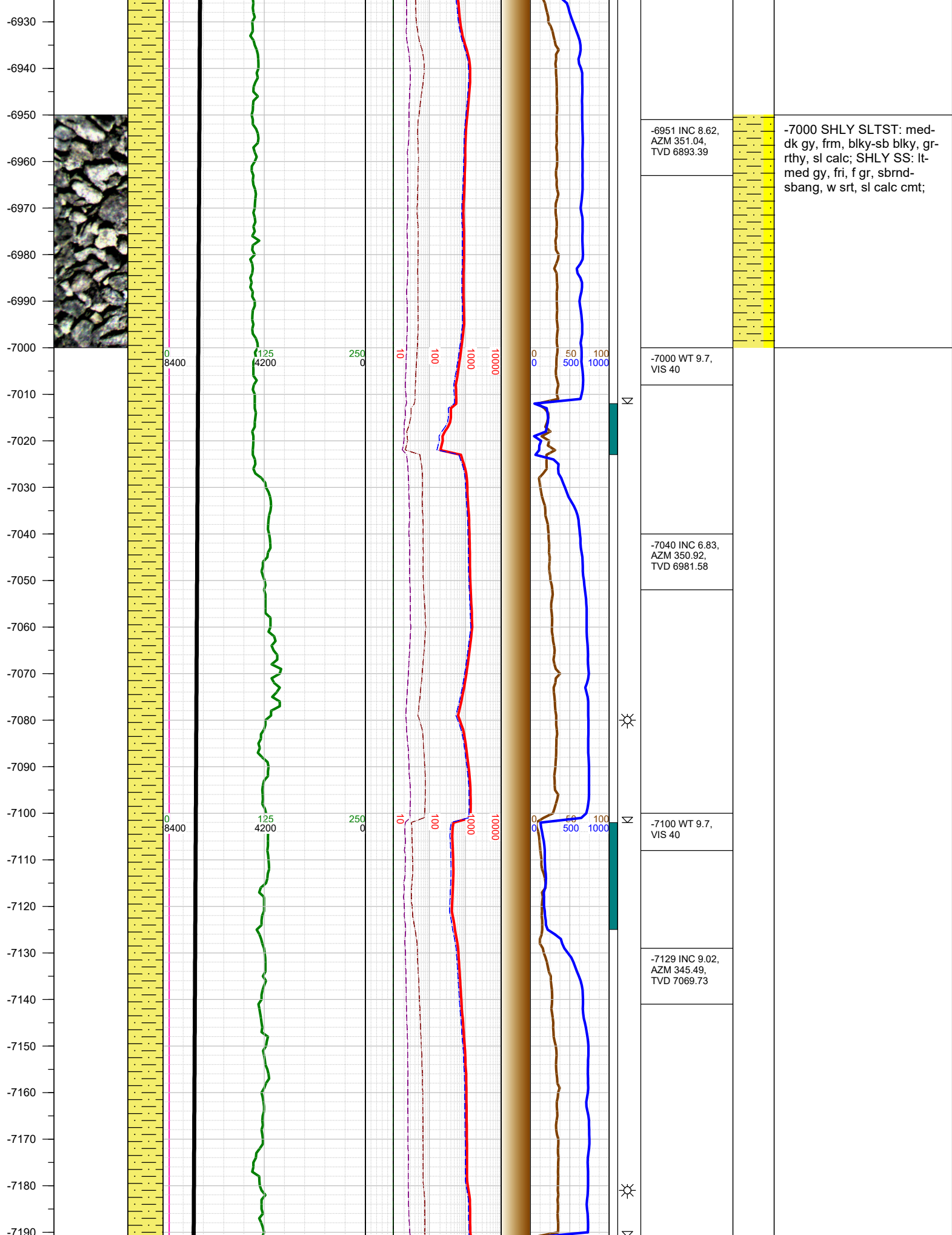

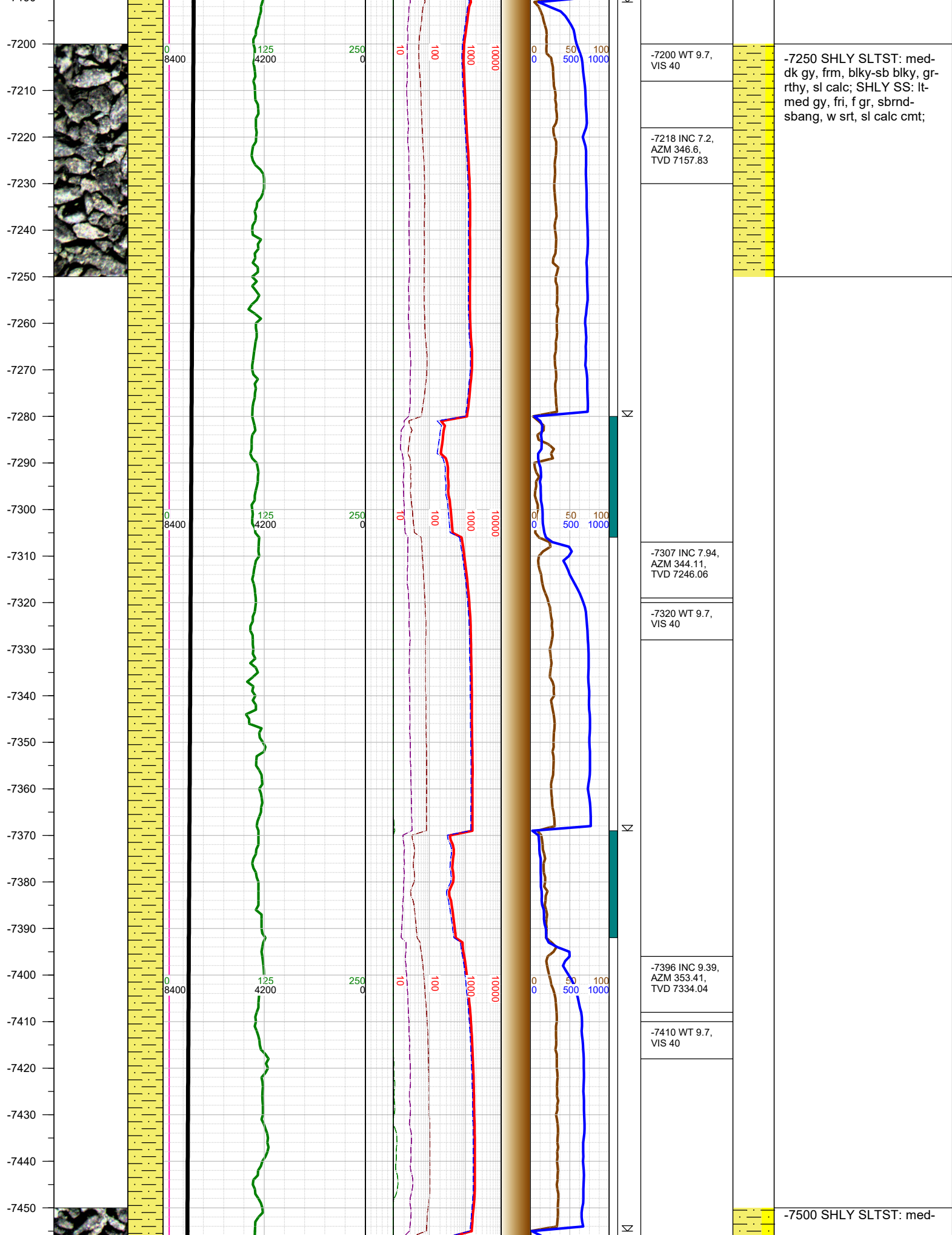

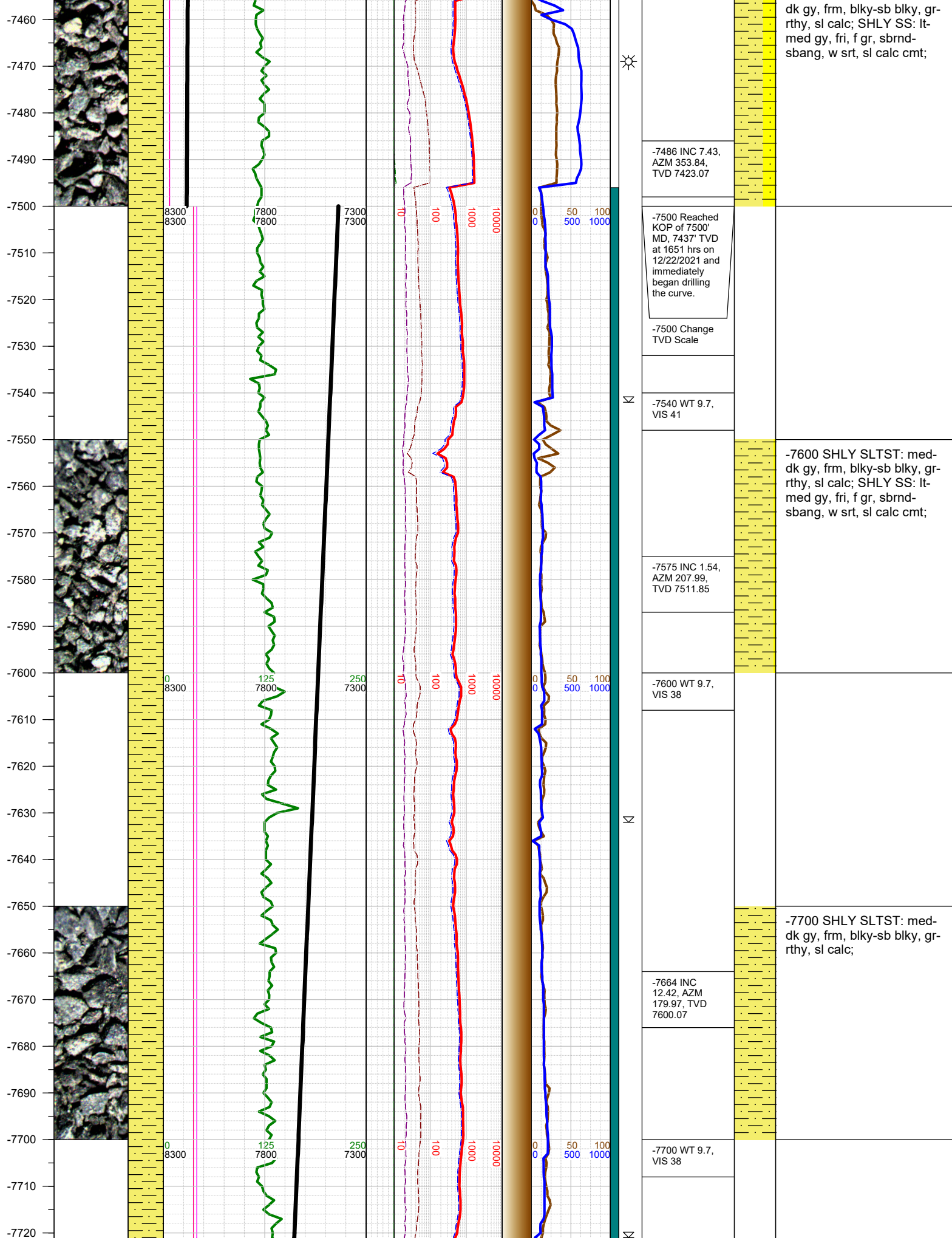

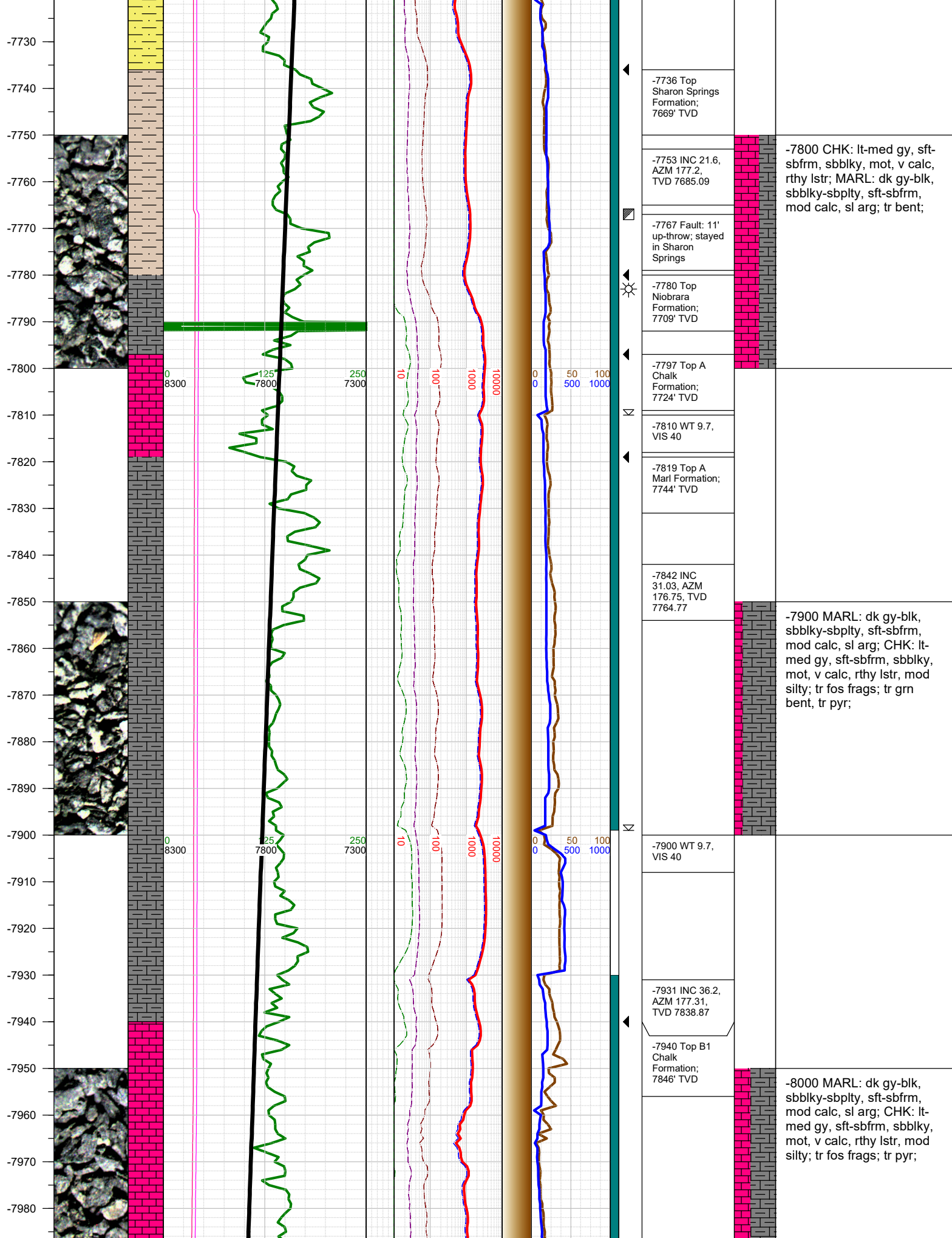

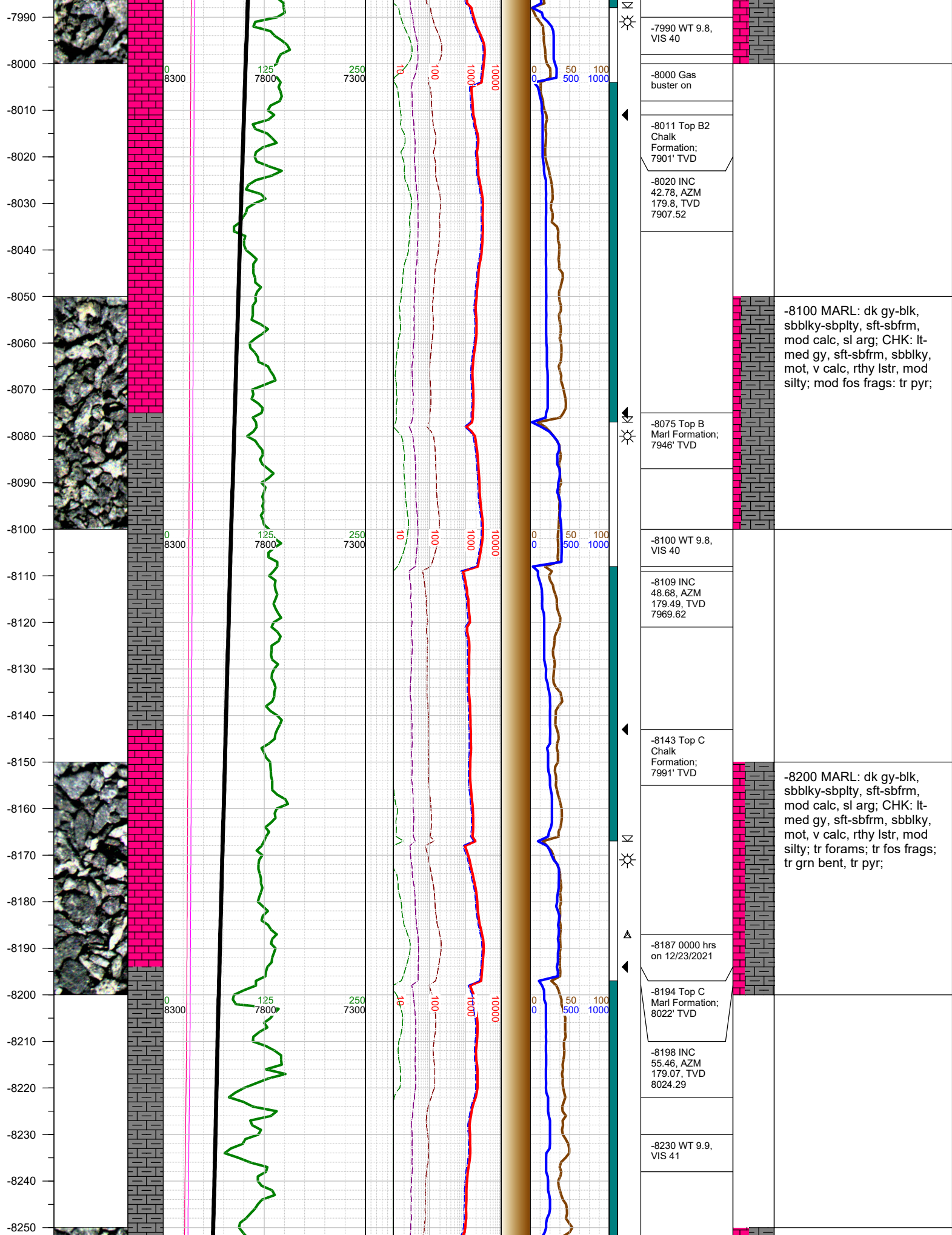

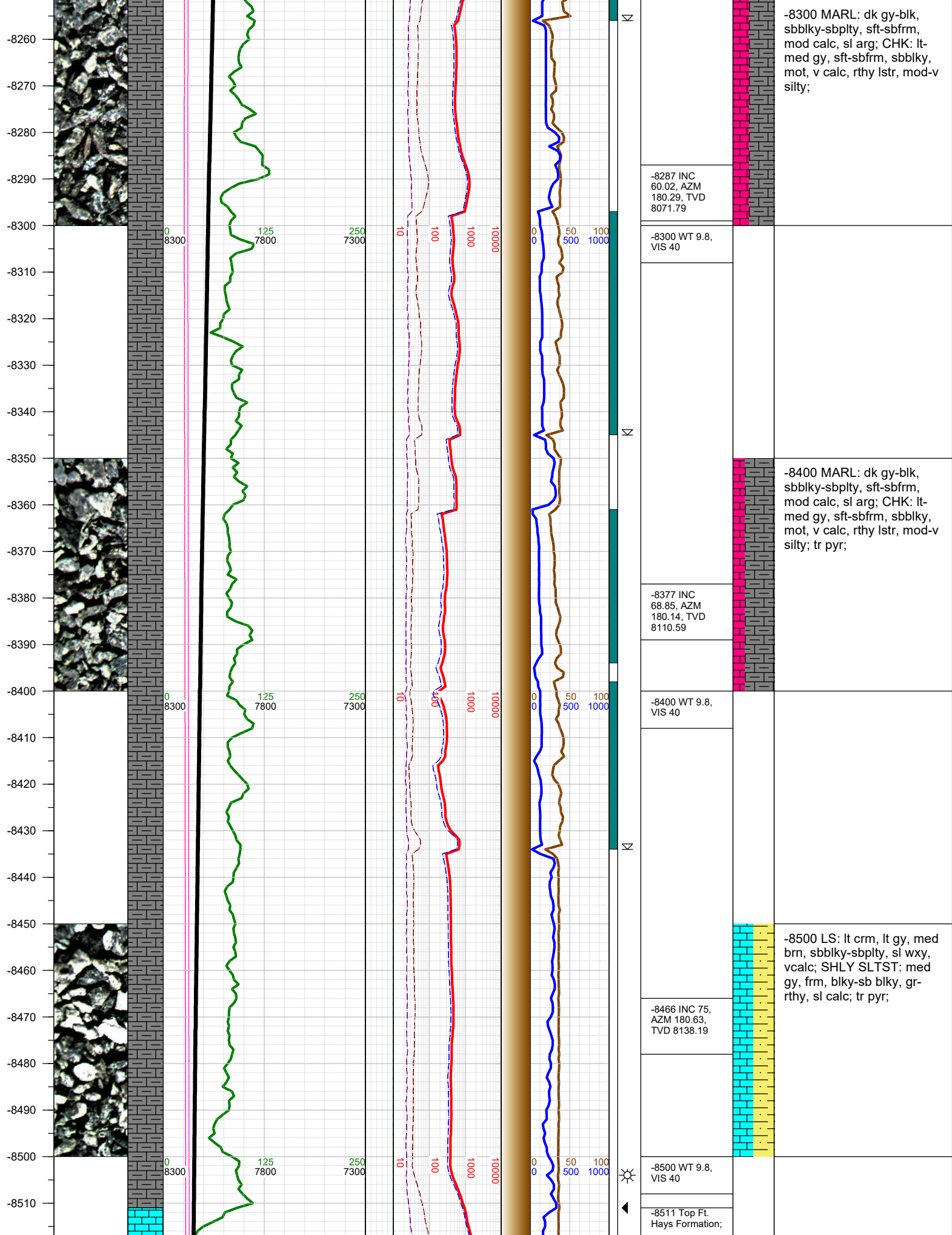

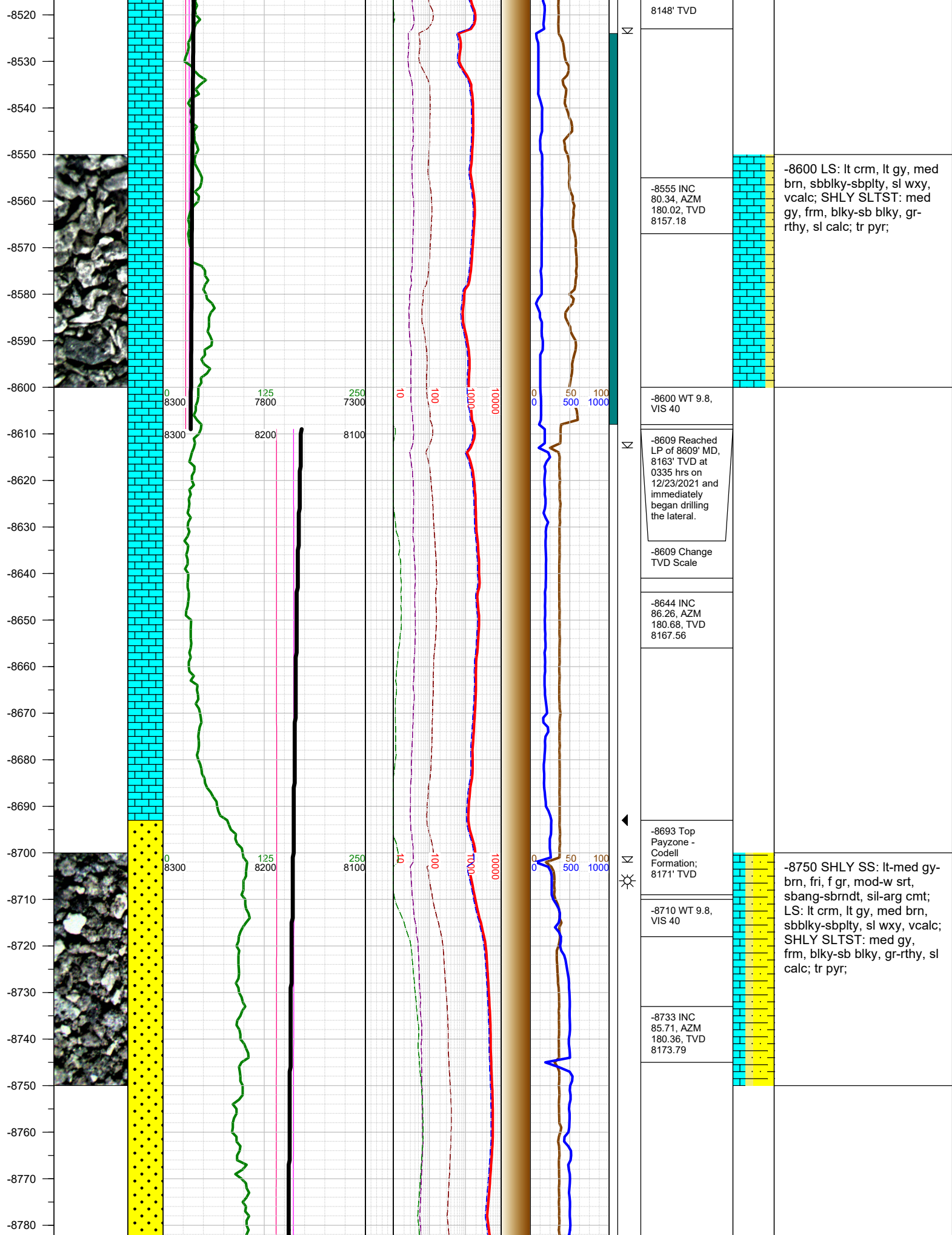

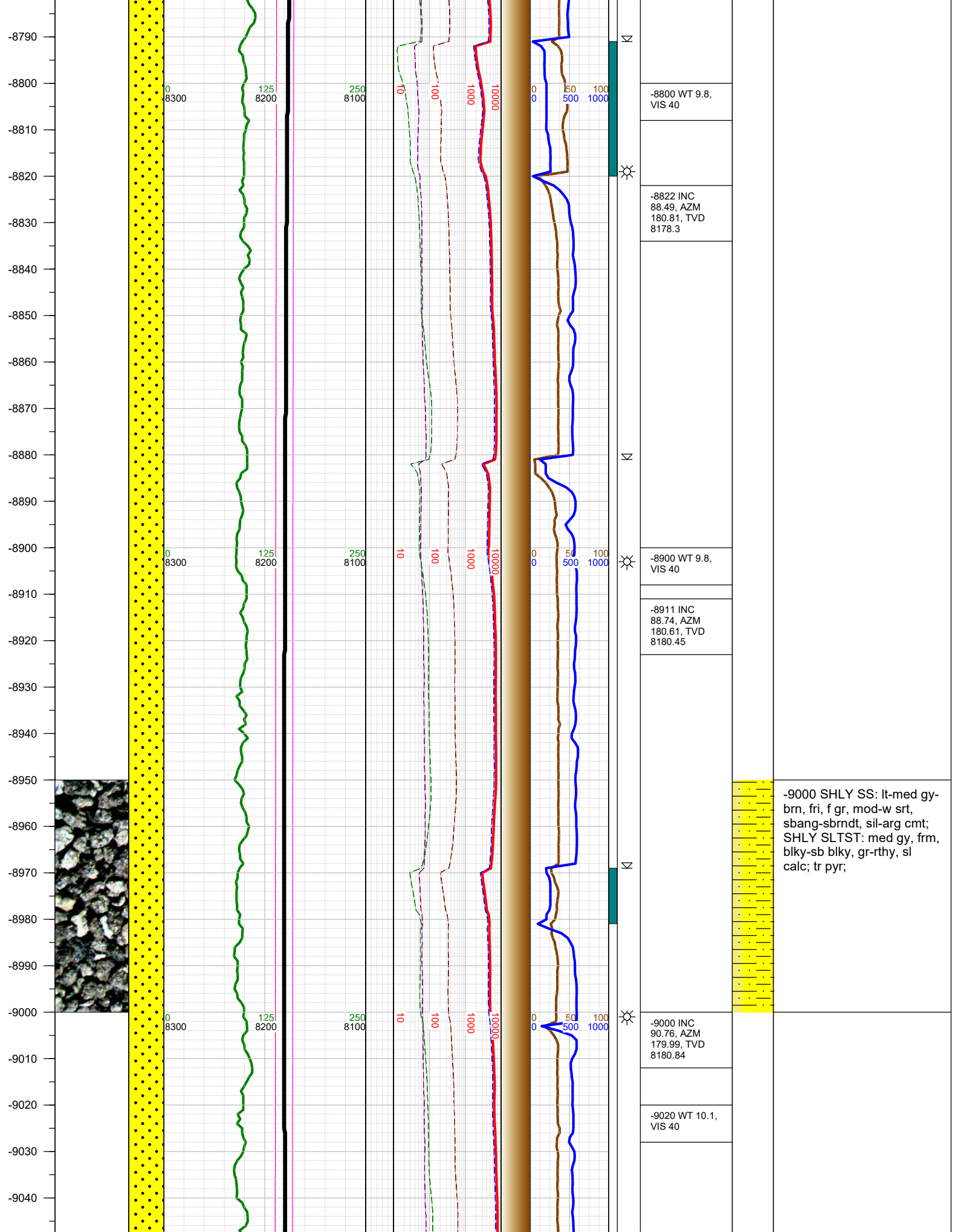

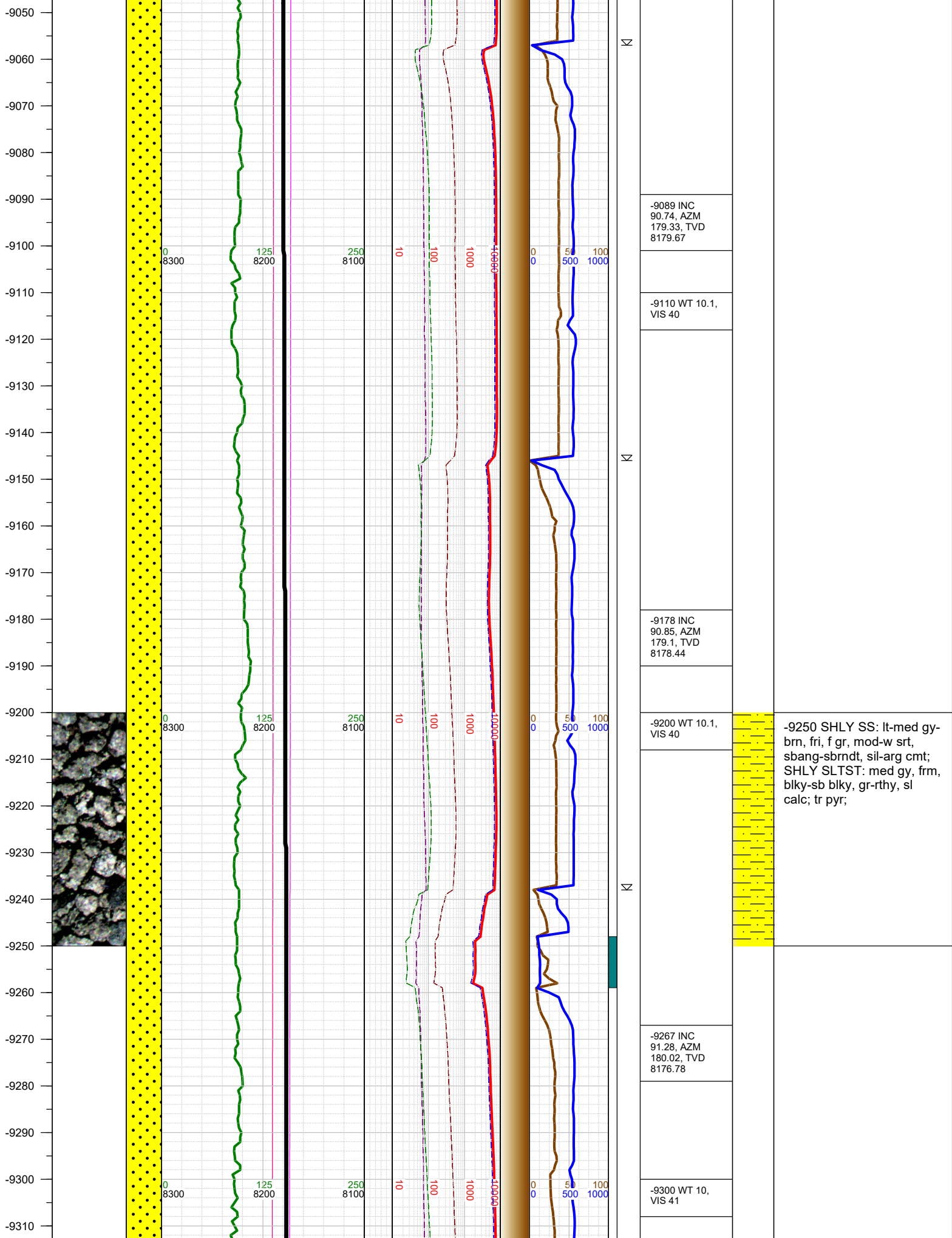

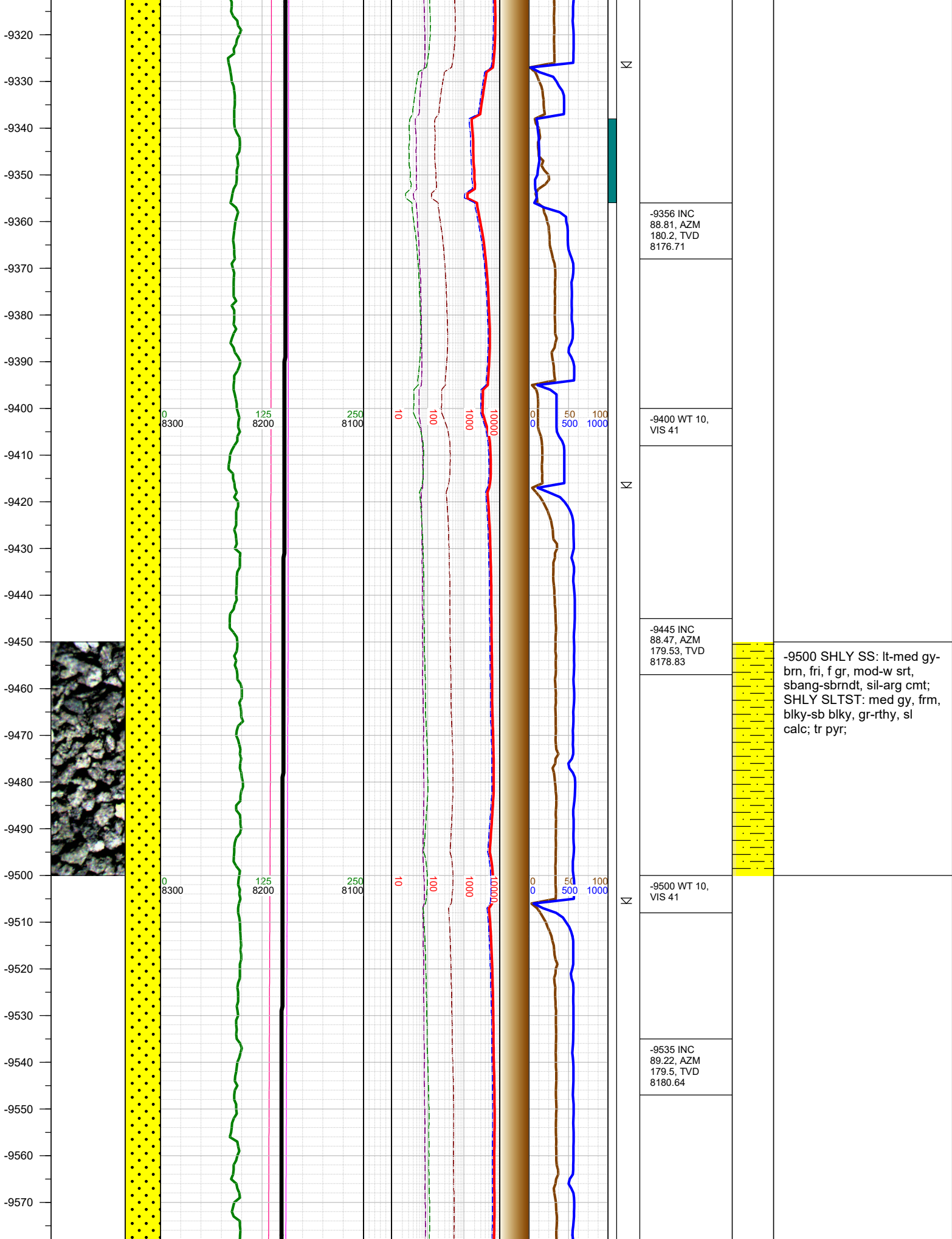

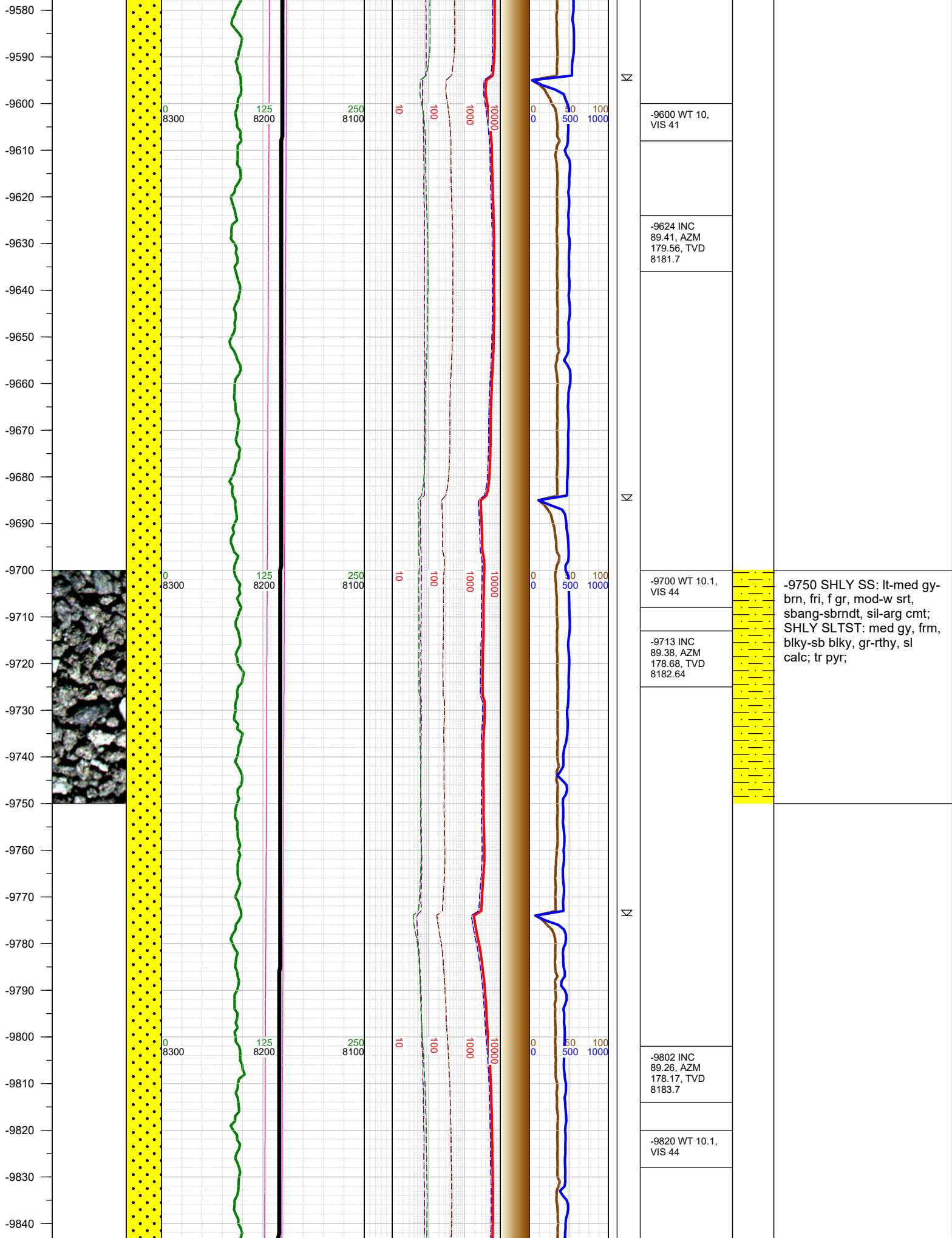

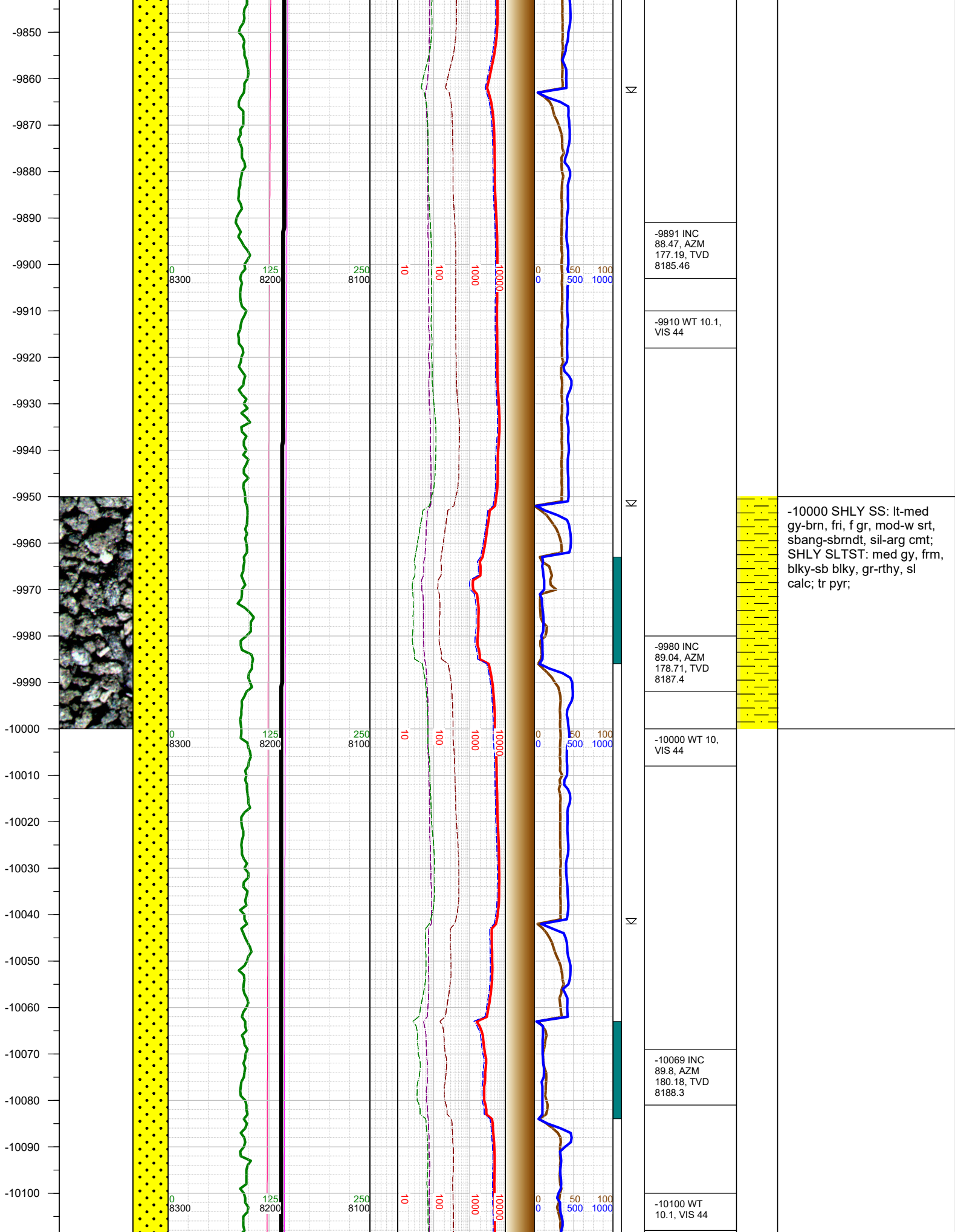

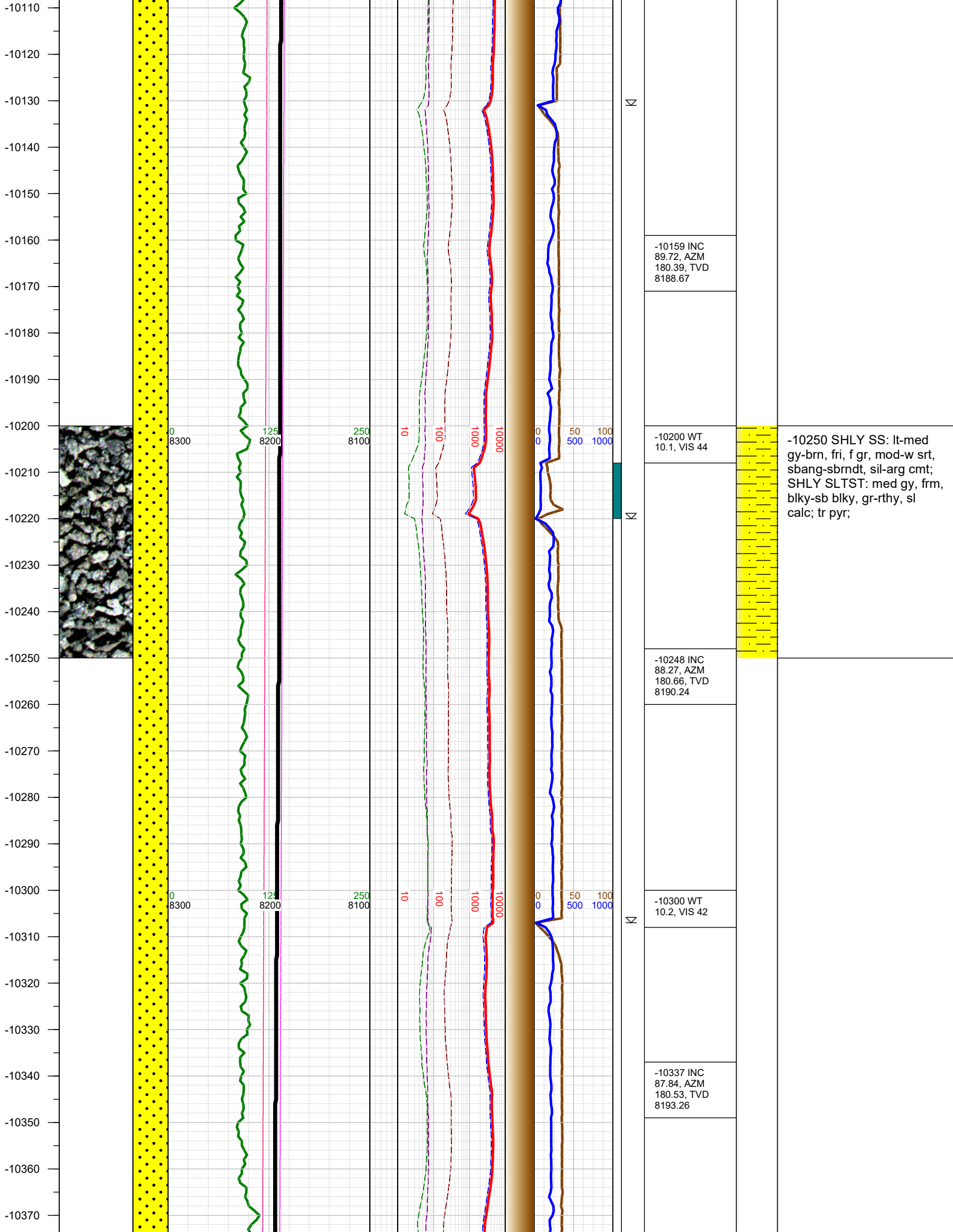

-10380
-10390
-10400
-10410
-10420
-10430
-10440
-10450
-10460
-10470
-10480
-10490
-10500
-10510
-10520
-10530
-10540
-10550
-10560
-10570
-10580
-10590
-10600
-10610
-10620
-10630

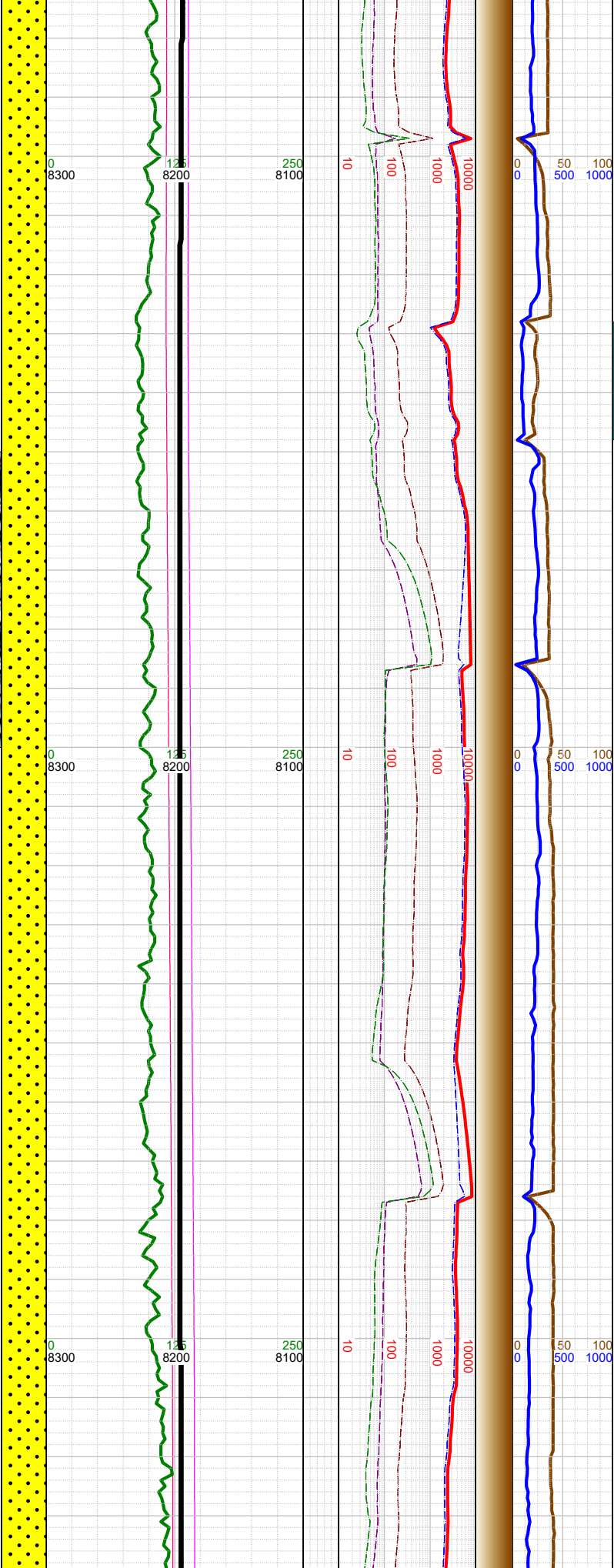
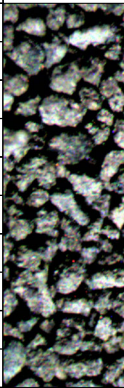

N	-10400 WT 10.2, VIS 42
N	-10426 INC 88.86, AZM 180.15, TVD 8195.82
N	-10500 WT 10.2, VIS 42
N	-10515 INC 90.52, AZM 179.95, TVD 8196.3
N	-10604 INC 90.54, AZM 180.05, TVD 8195.48
N	-10620 WT 10.3, VIS 43

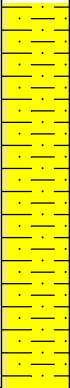

-10500 SHLY SS: lt-med
gy-brn, fri, f gr, mod-w srt,
sbang-sbrndt, sil-arg cmt;
SHLY SLTST: med gy, frm,
blky-sb blky, gr-rthy, sl
calc; tr pyr;

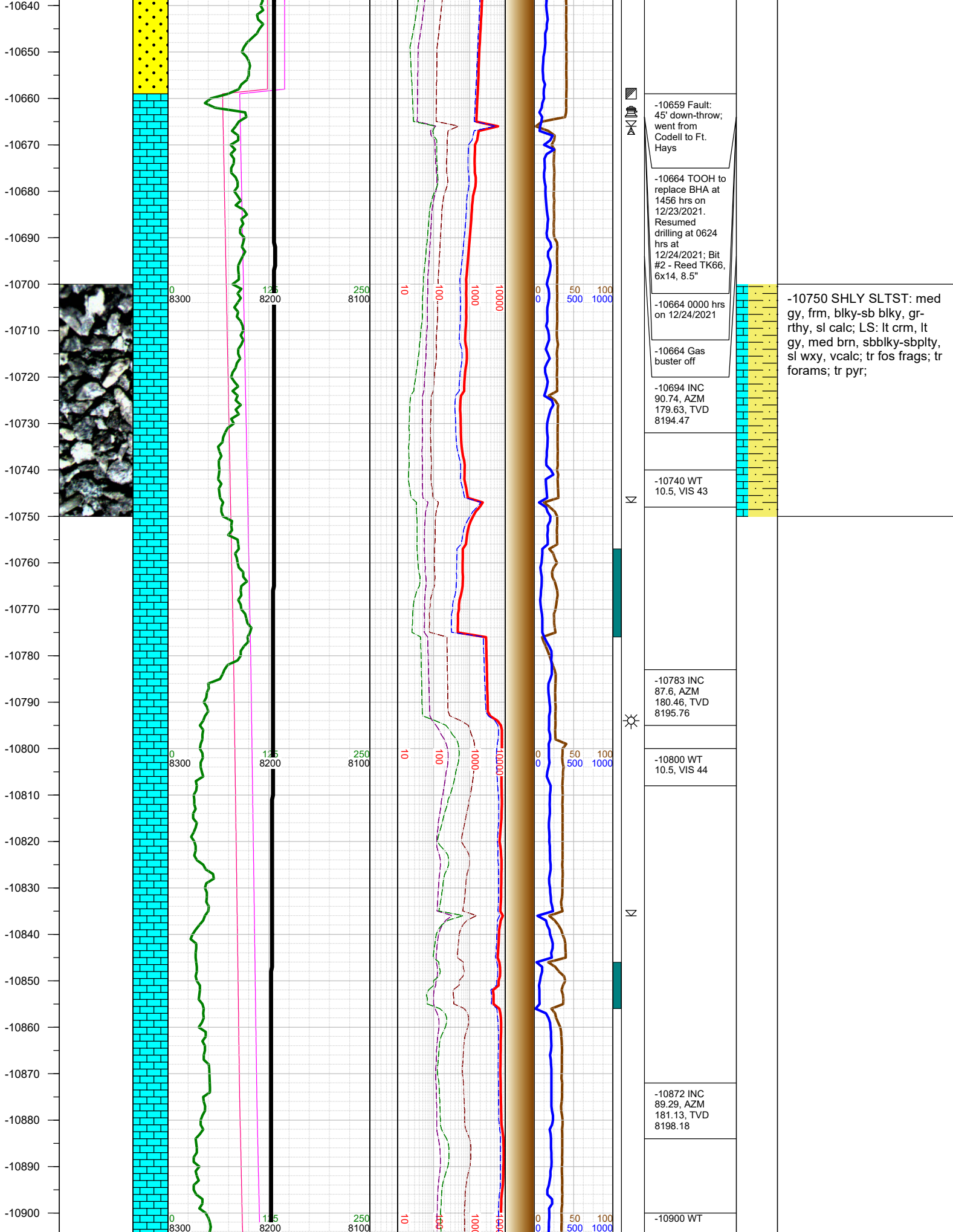

-10750 SHLY SLTST: med gy, frm, blkly-sb blkly, gr-rthy, sl calc; LS: lt crm, lt gy, med brn, sbblkly-sbply, sl wxy, vcalc; tr fos frags; tr forams; tr pyr;

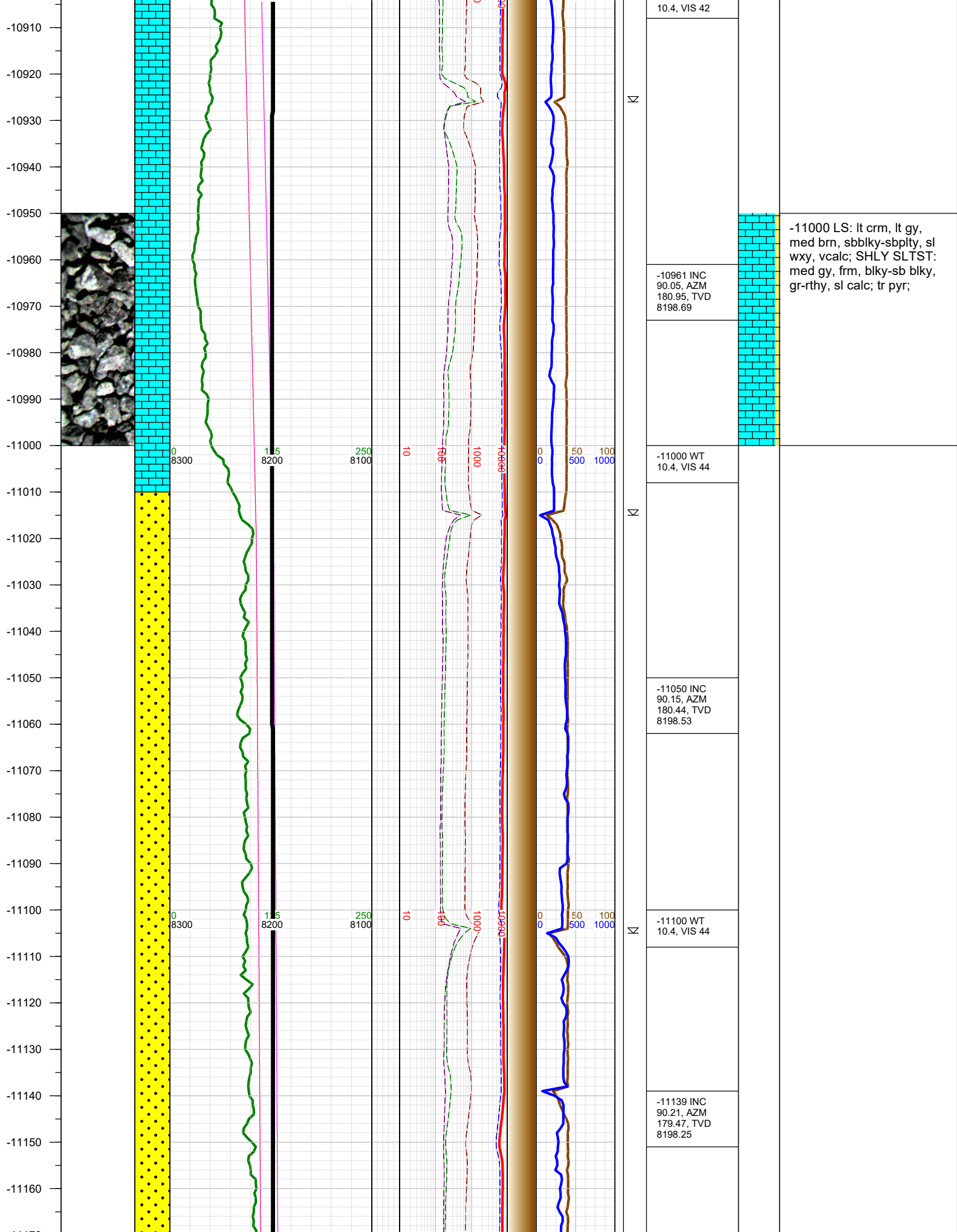

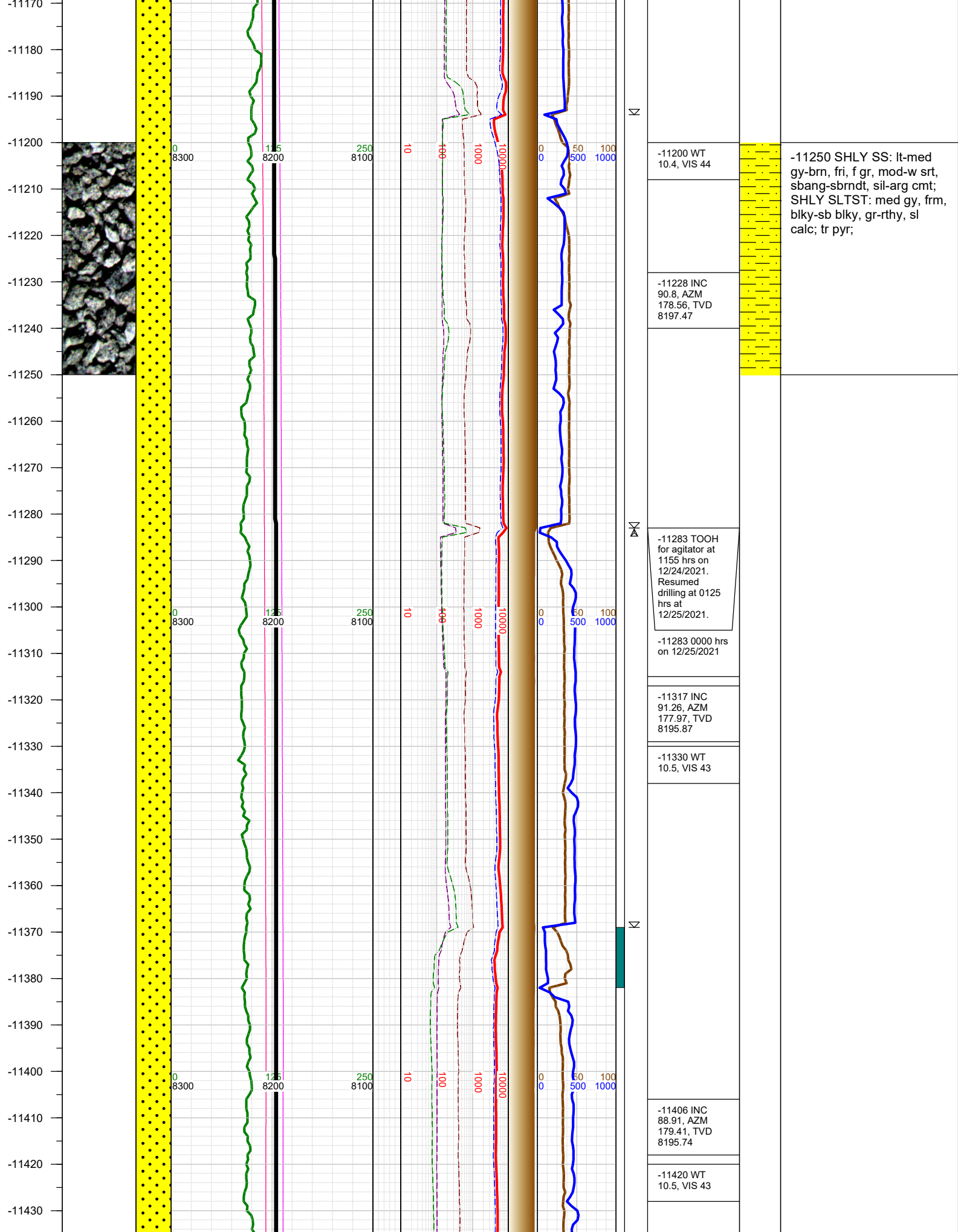

-11440
-11450
-11460
-11470
-11480
-11490
-11500
-11510
-11520
-11530
-11540
-11550
-11560
-11570
-11580
-11590
-11600
-11610
-11620
-11630
-11640
-11650
-11660
-11670
-11680
-11690
-11700

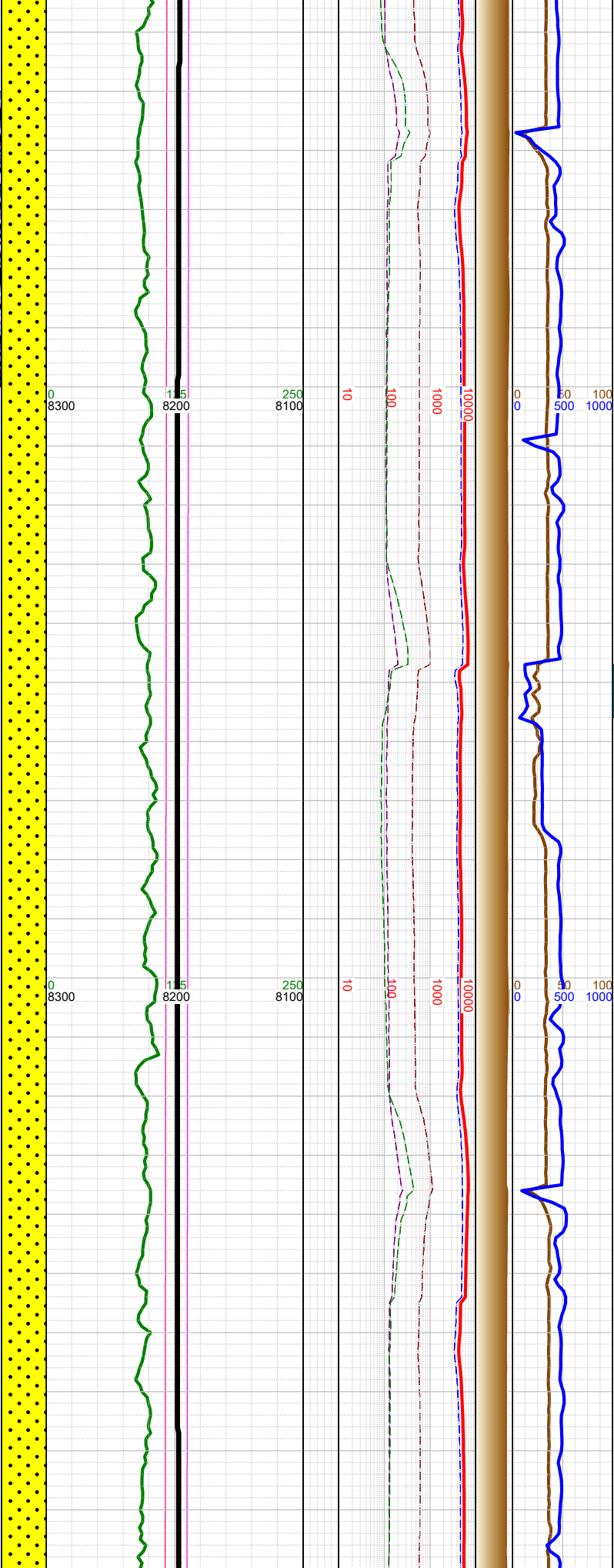
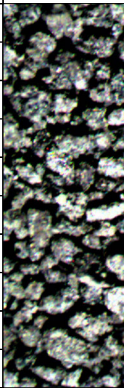

Σ
Σ
Σ

		-11495 INC 88.85, AZM 178.5, TVD 8197.48
		-11510 WT 10.5, VIS 43
		-11585 INC 90.27, AZM 178.92, TVD 8198.17
		-11600 WT 10.6, VIS 44
		-11673 INC 90.55, AZM 178.26, TVD 8197.54

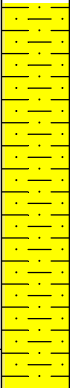

-11500 SHLY SS: lt-med
gy-brn, fri, f gr, mod-w srt,
sbang-sbrndt, sil-arg cmt;
SHLY SLTST: med gy, frm,
blky-sb blky, gr-rthy, sl
calc; tr pyr;

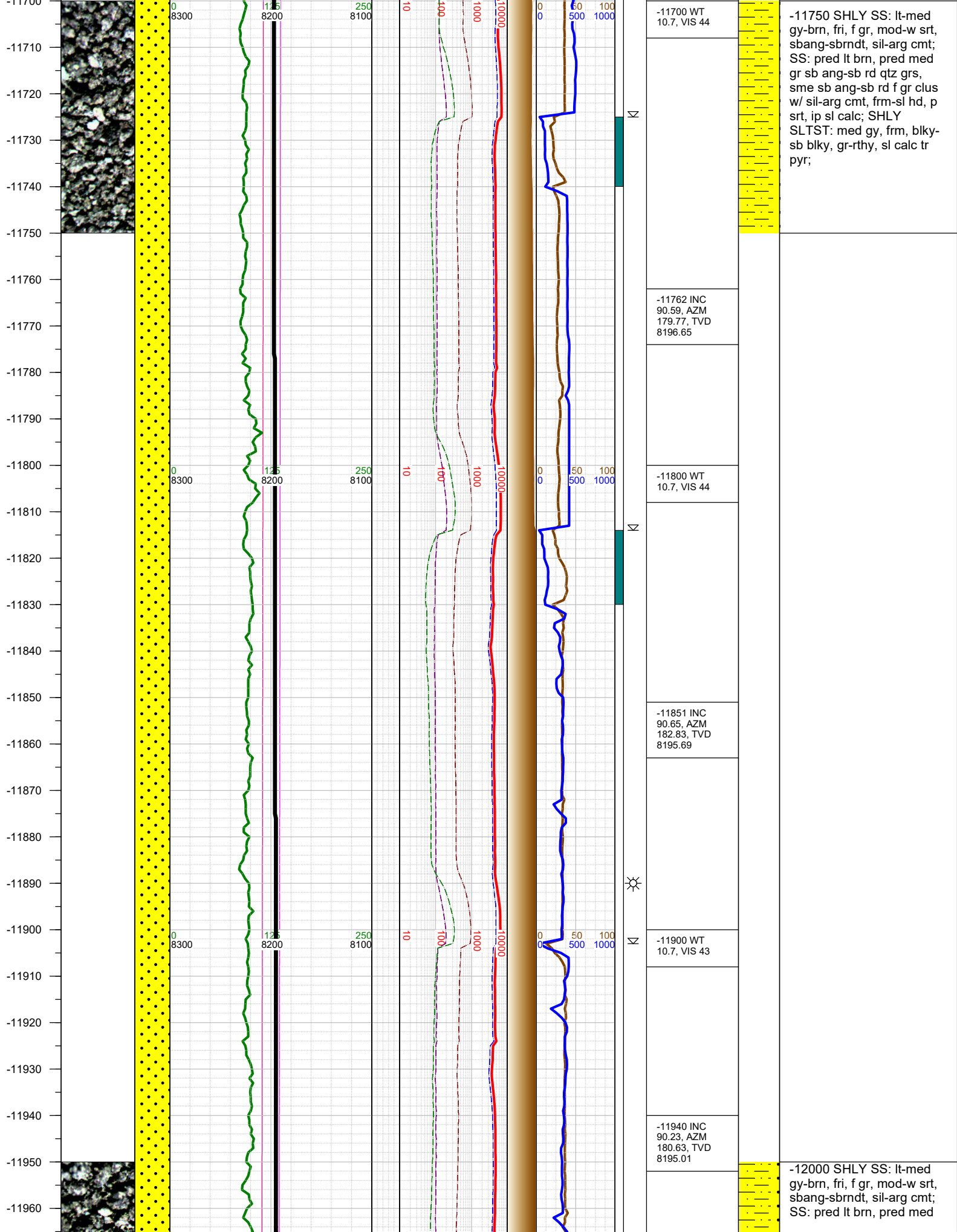

-11970
-11980
-11990
-12000
-12010
-12020
-12030
-12040
-12050
-12060
-12070
-12080
-12090
-12100
-12110
-12120
-12130
-12140
-12150
-12160
-12170
-12180
-12190
-12200
-12210
-12220
-12230

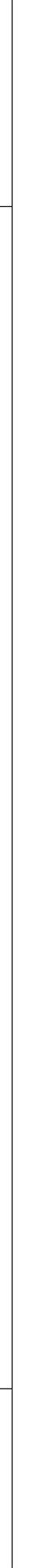
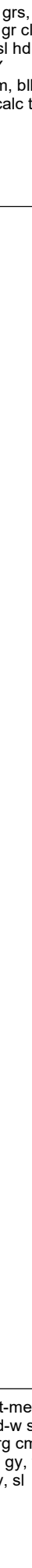
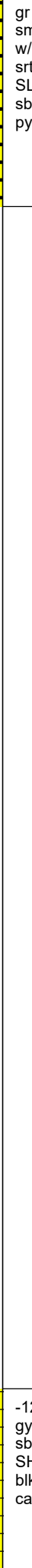
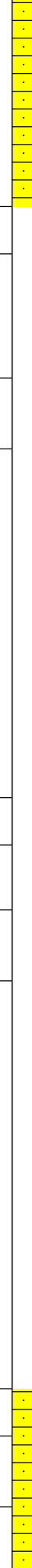
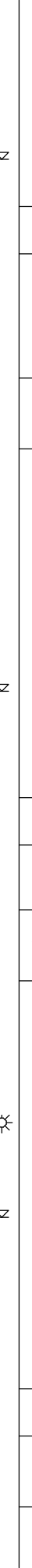
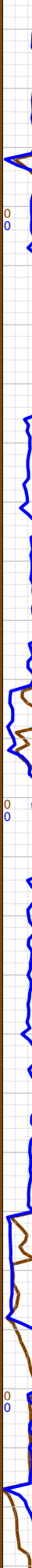
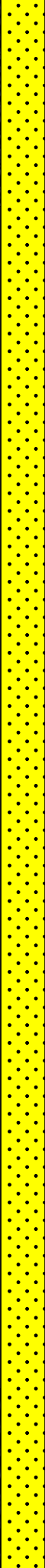
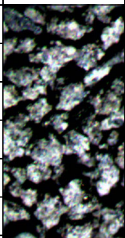
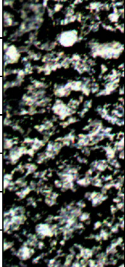

N

N

☀

N

-12000 WT
10.7, VIS 43

-12029 INC
88.75, AZM
177.18, TVD
8195.8

-12100 WT
10.7, VIS 43

-12119 INC 89,
AZM 176.55,
TVD 8197.57

-12200 WT
10.6, VIS 45

-12208 INC
89.14, AZM
178.22, TVD
8199.01

gr sb ang-sb rd qtz grs,
sme sb ang-sb rd f gr clus
w/ sil-arg cmt, frm-sl hd, p
srt, ip sl calc; SHLY
SLTST: med gy, frm, blk-
sb blk, gr-rthy, sl calc tr
pyr;

-12250 SHLY SS: lt-med
gy-brn, fri, f gr, mod-w srt,
sbang-sbrndt, sil-arg cmt;
SHLY SLTST: med gy, frm,
blk-sb blk, gr-rthy, sl
calc; tr pyr;

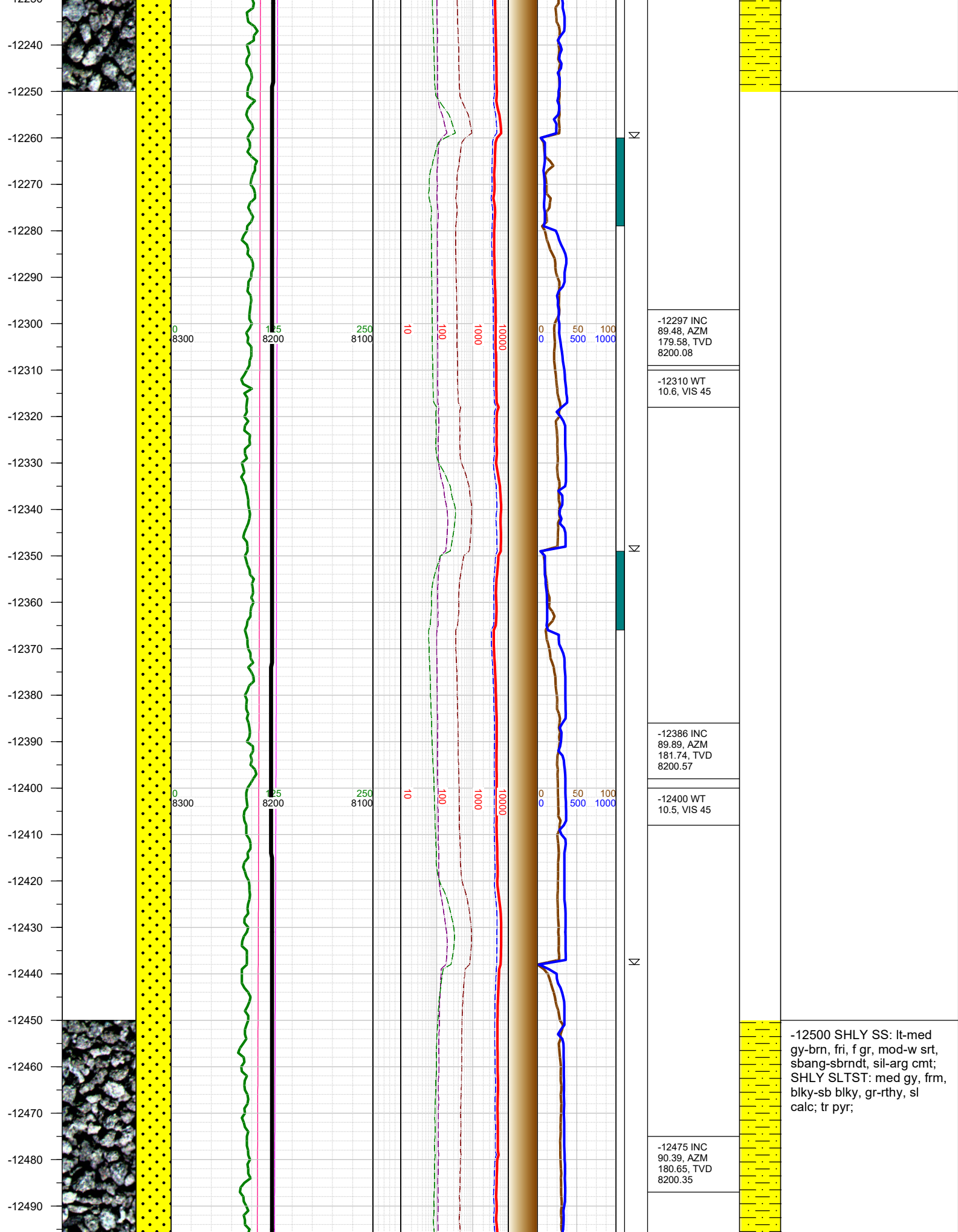

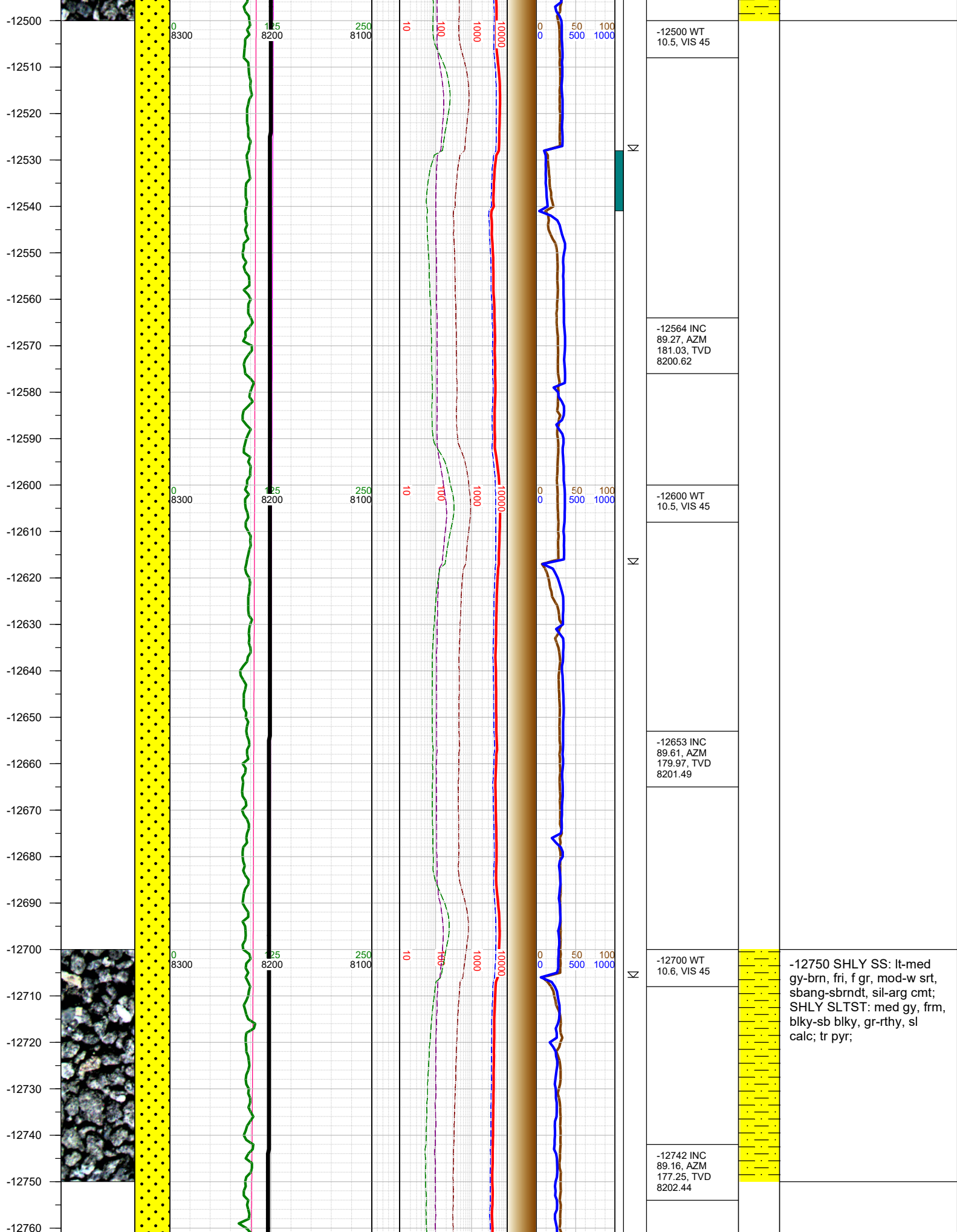

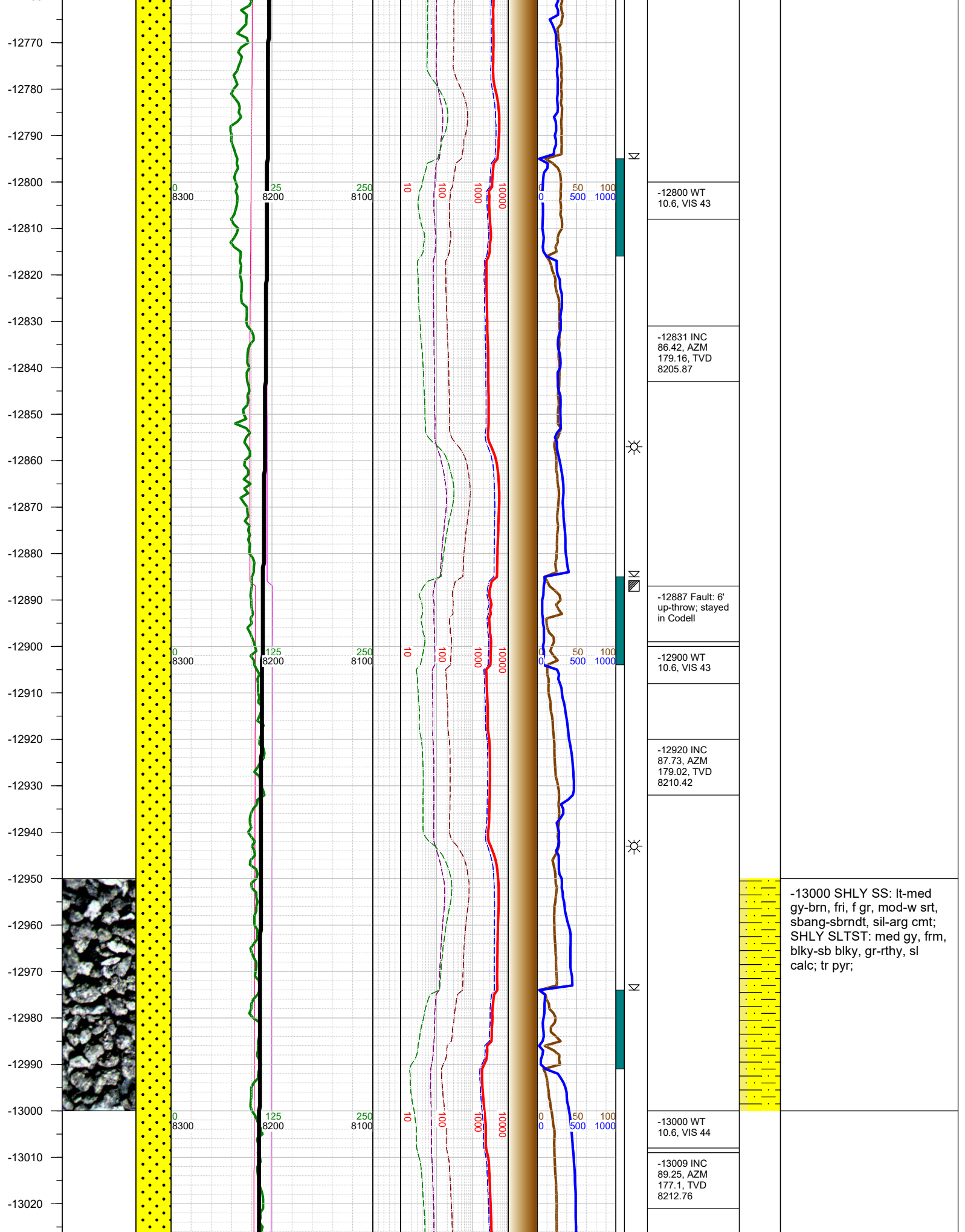

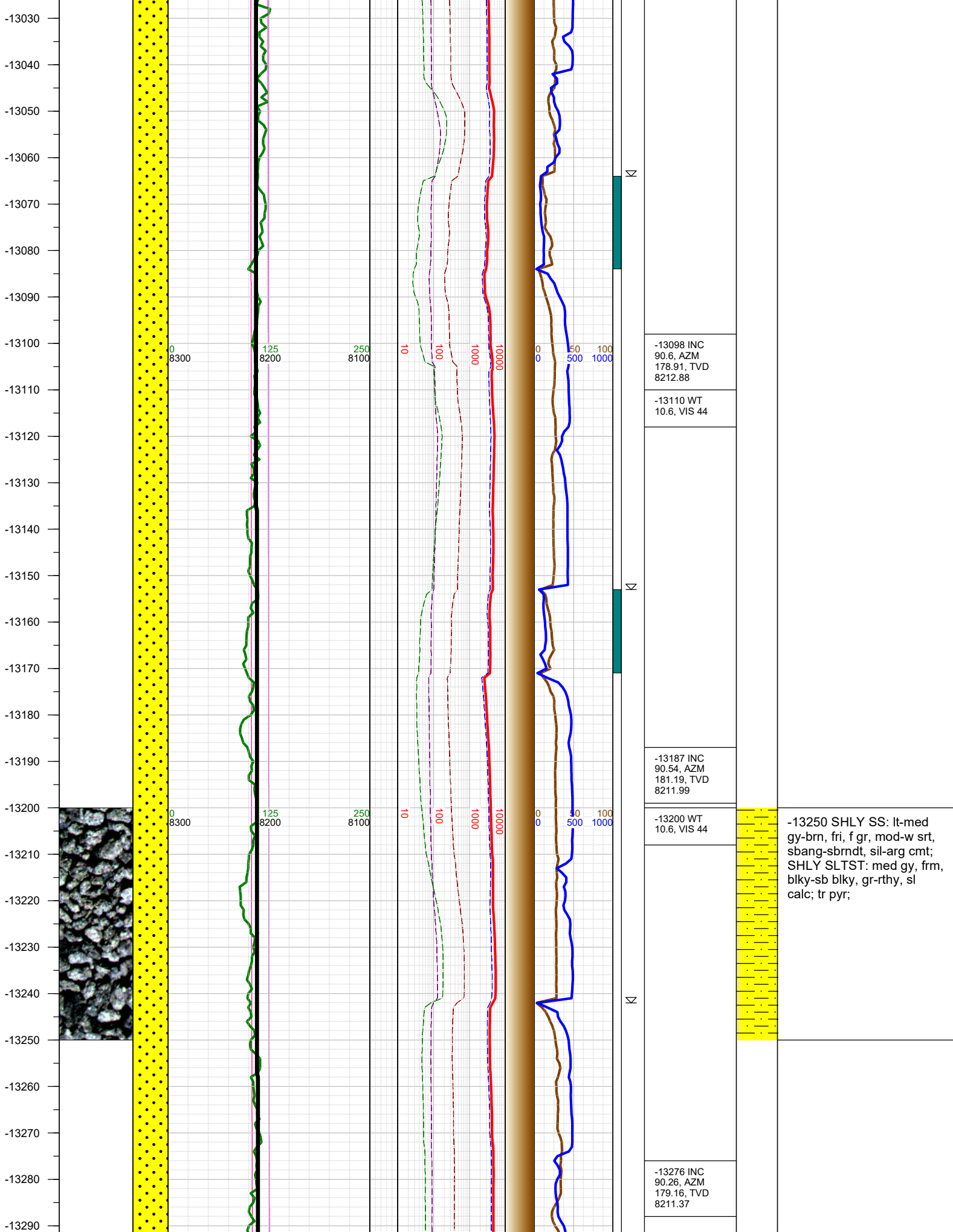

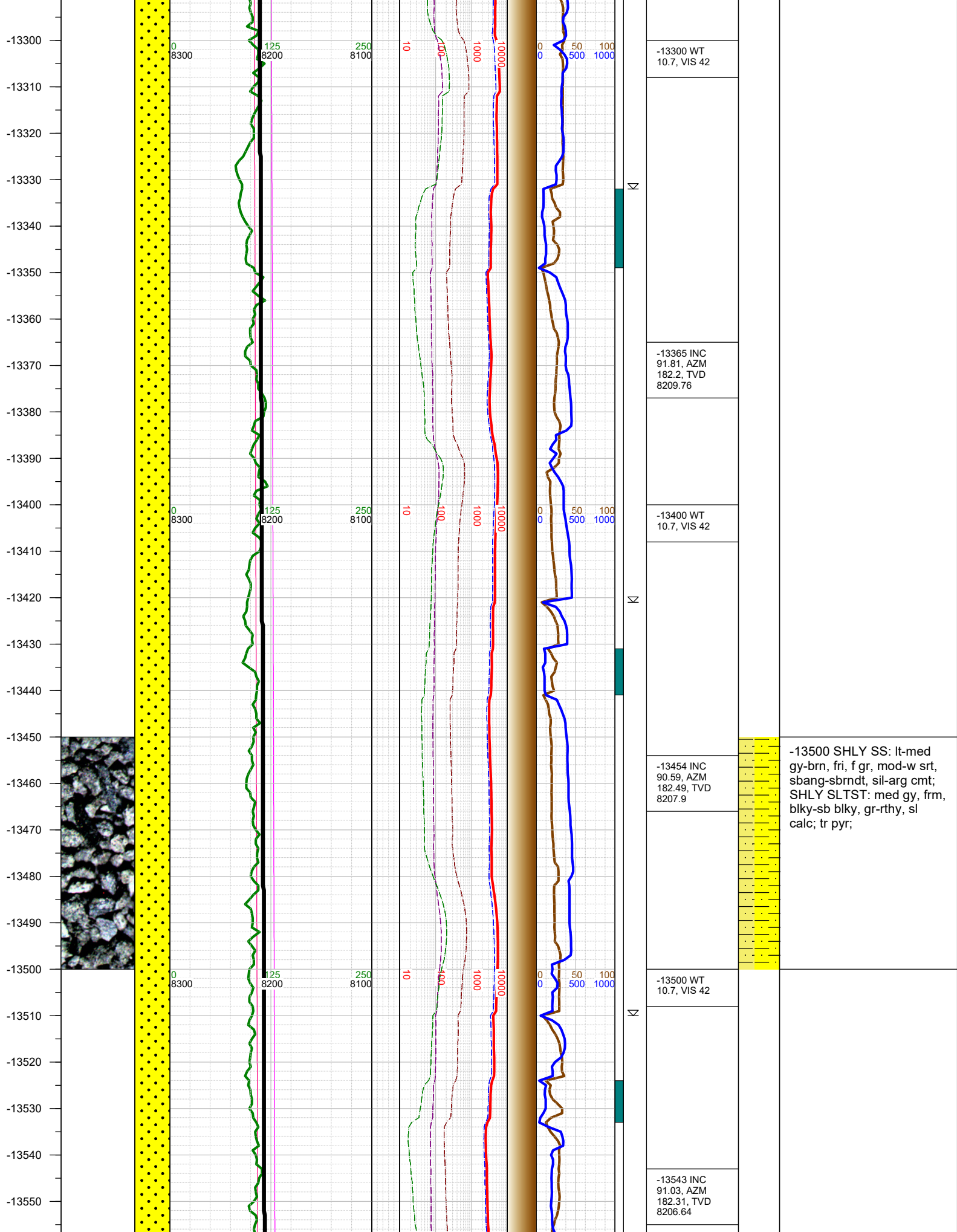

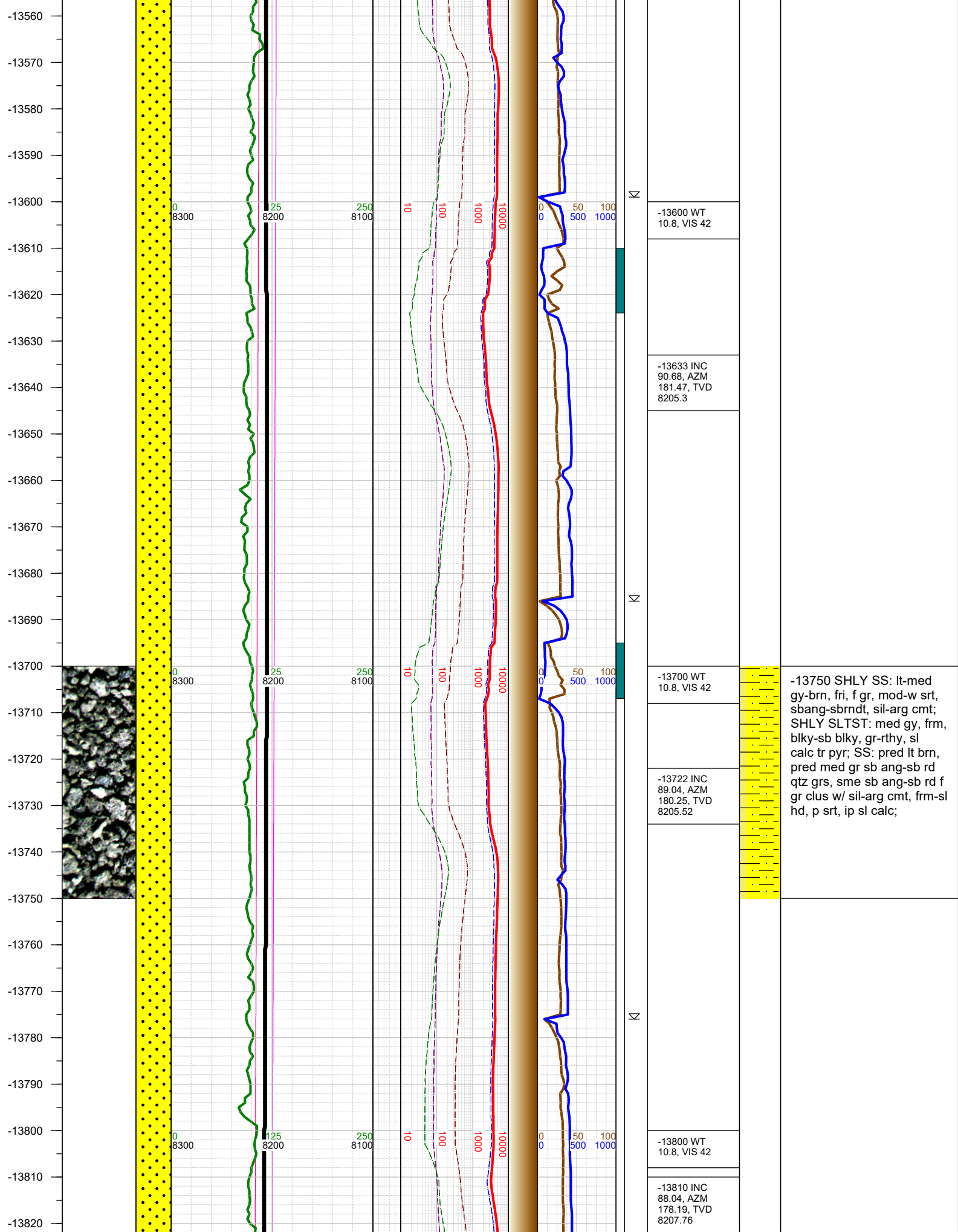

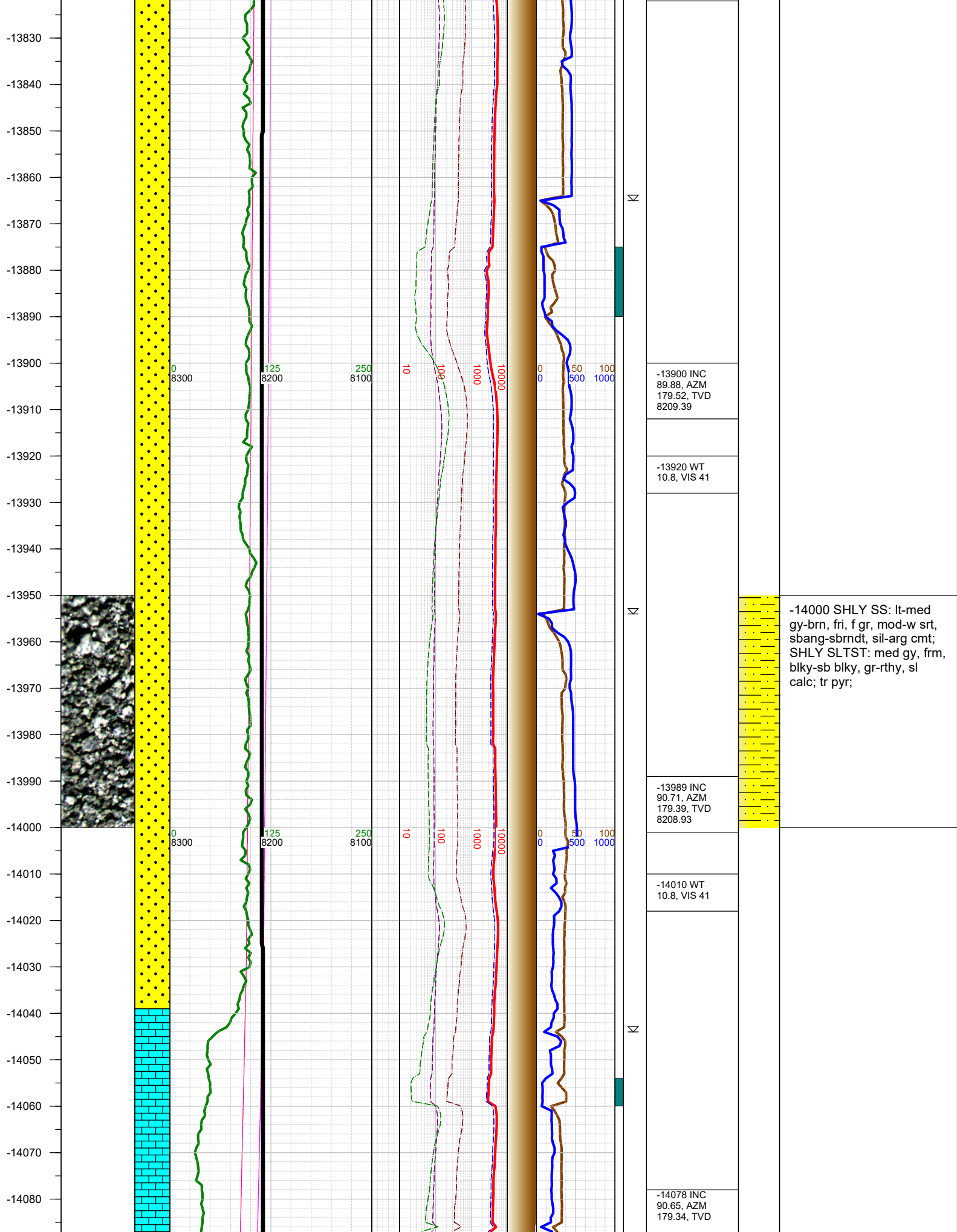

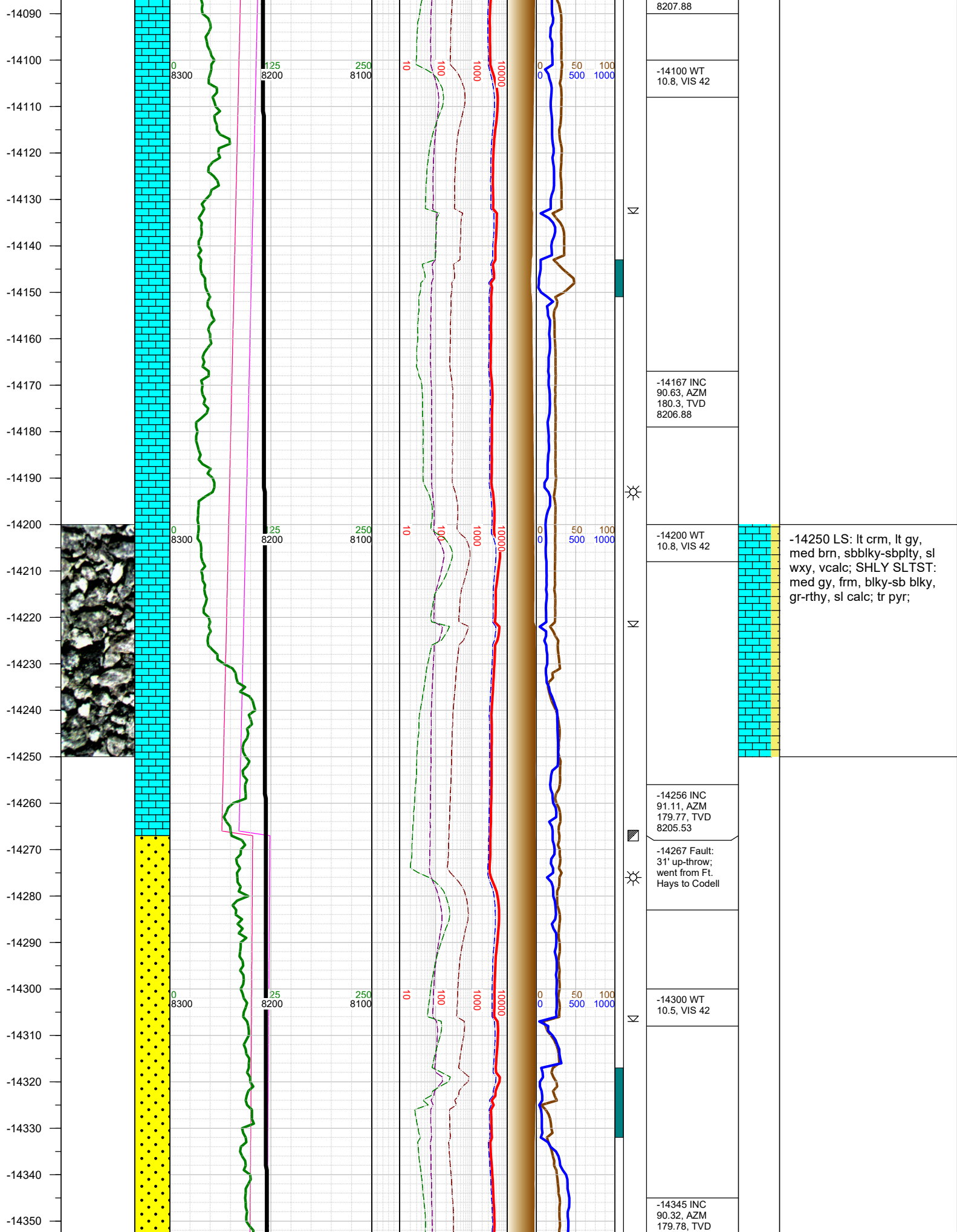

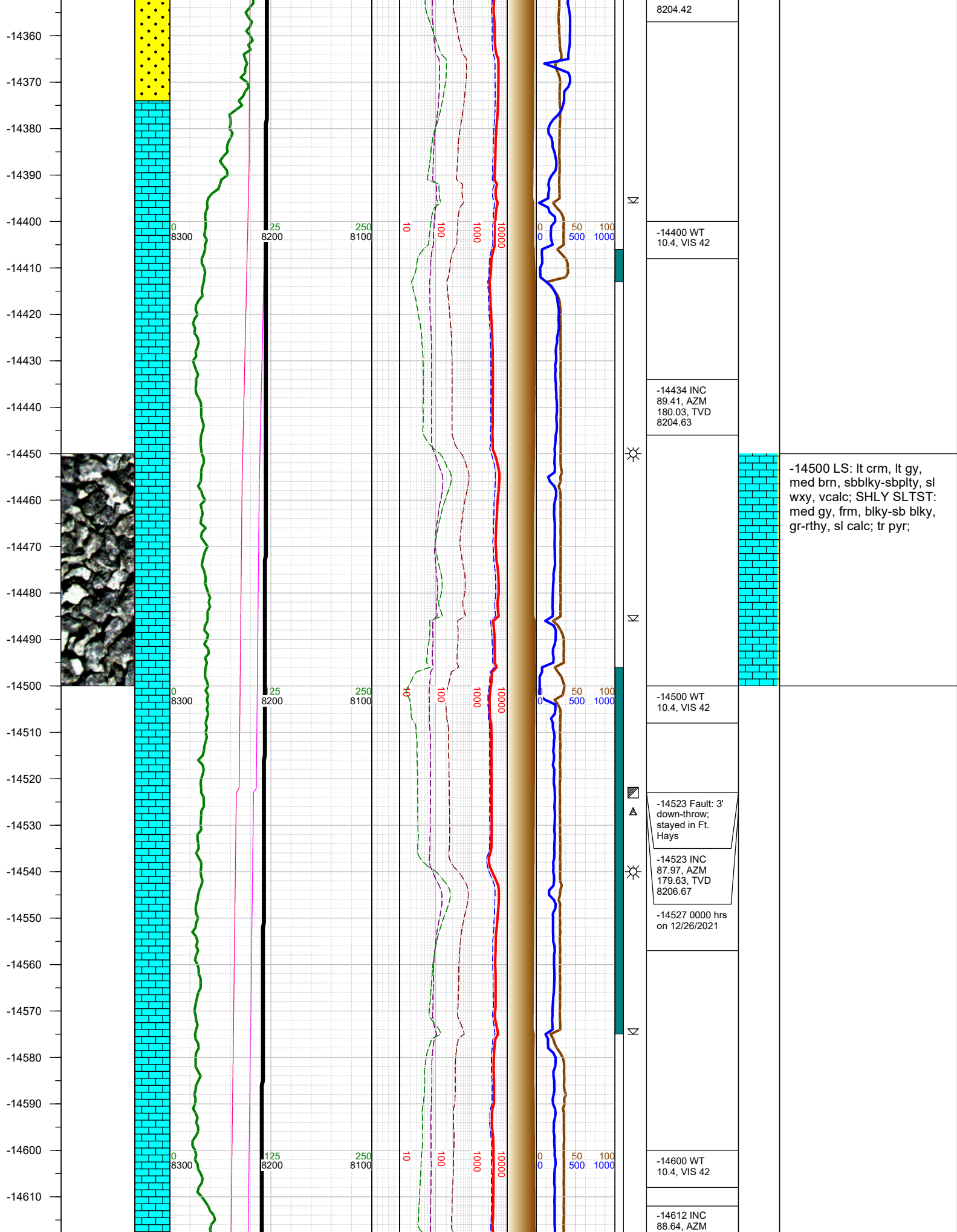

-14500 LS: lt crm, lt gy, med brn, sbbiky-sbpity, sl wxy, vcalc; SHLY SLTST: med gy, frm, blkly-sb blkly, gr-rthy, sl calc; tr pyr;

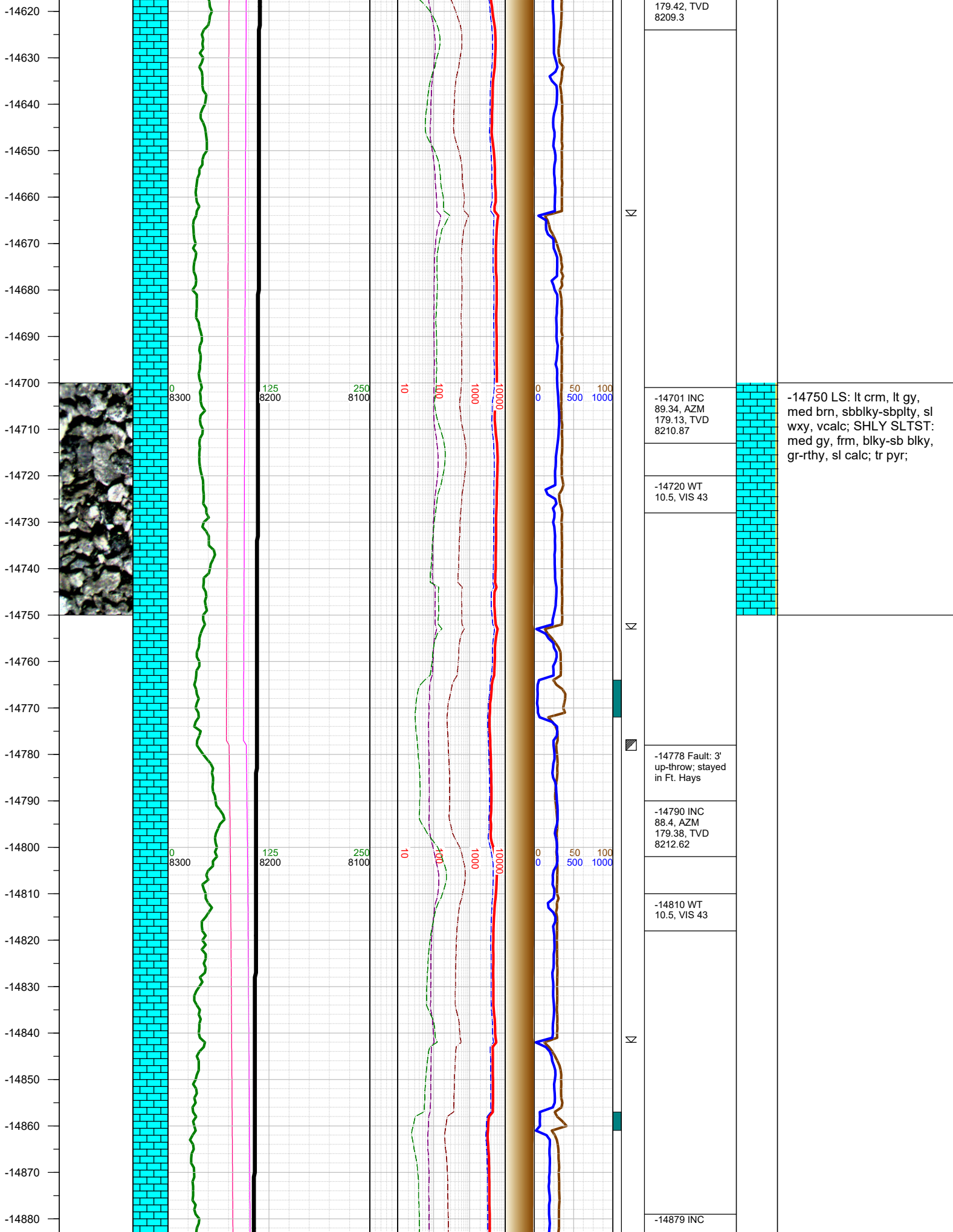

-14750 LS: lt crm, lt gy, med brn, sbblky-sbplty, sl wxy, vcalc; SHLY SLTST: med gy, frm, blk-sb blk, gr-rthy, sl calc; tr pyr;

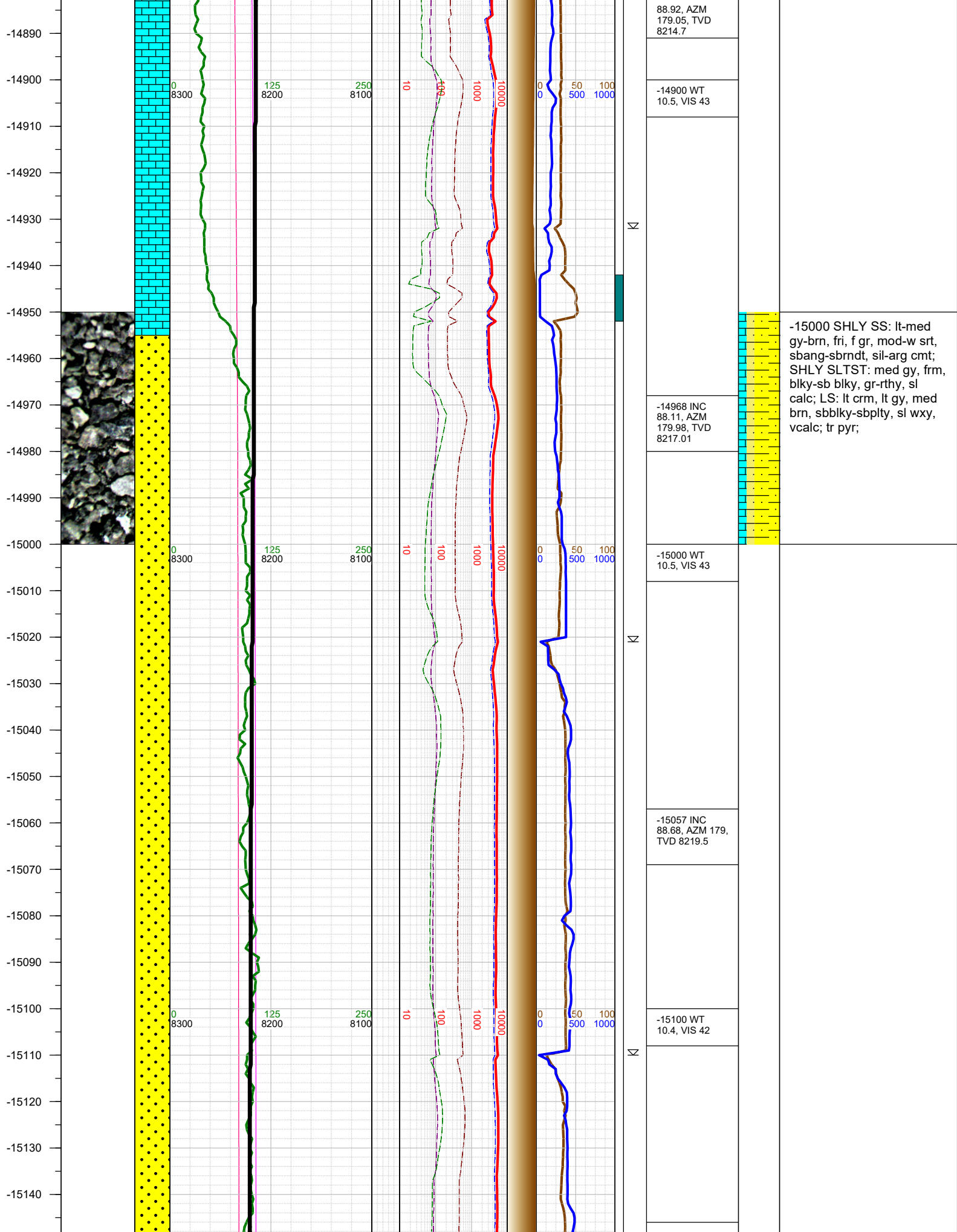

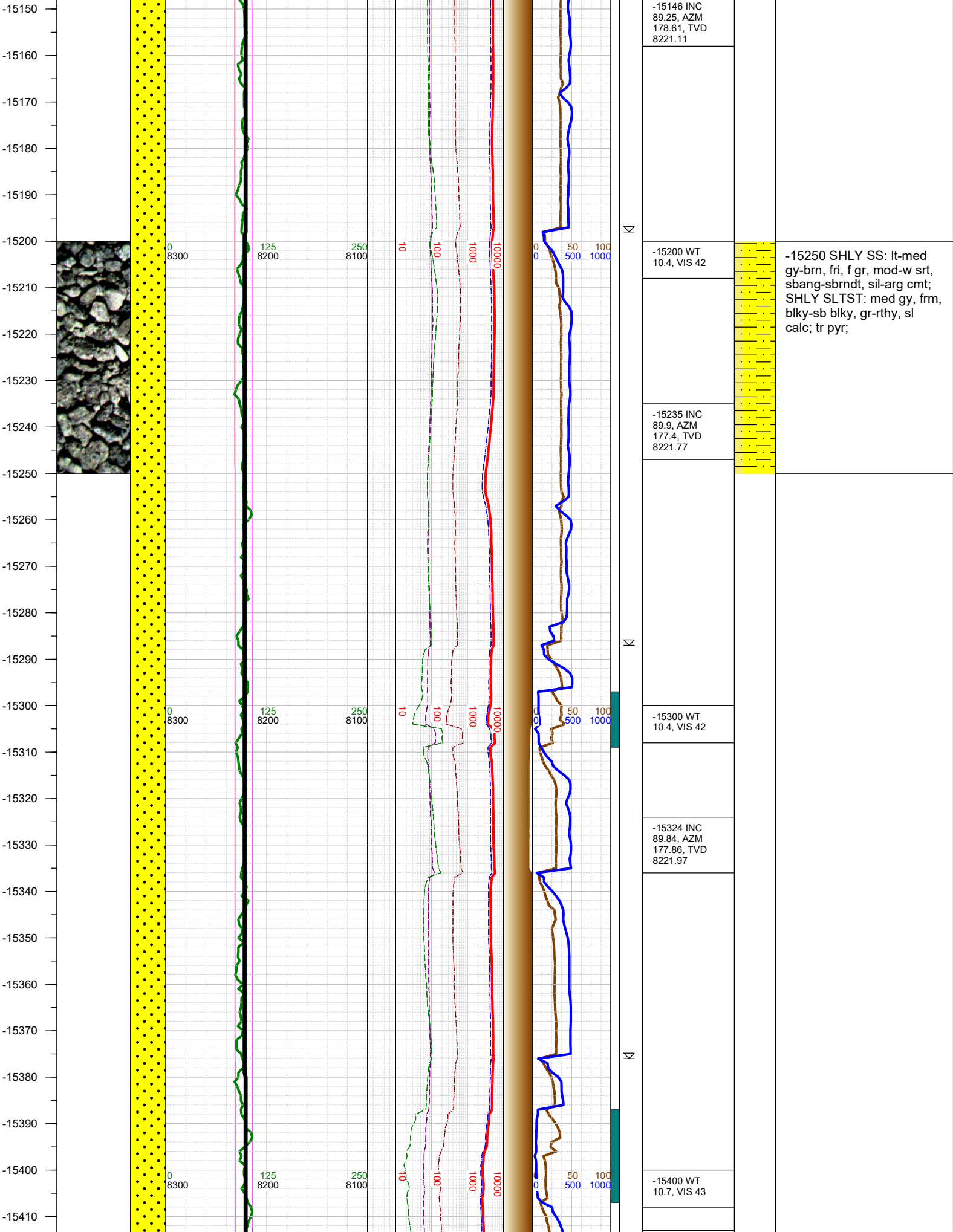

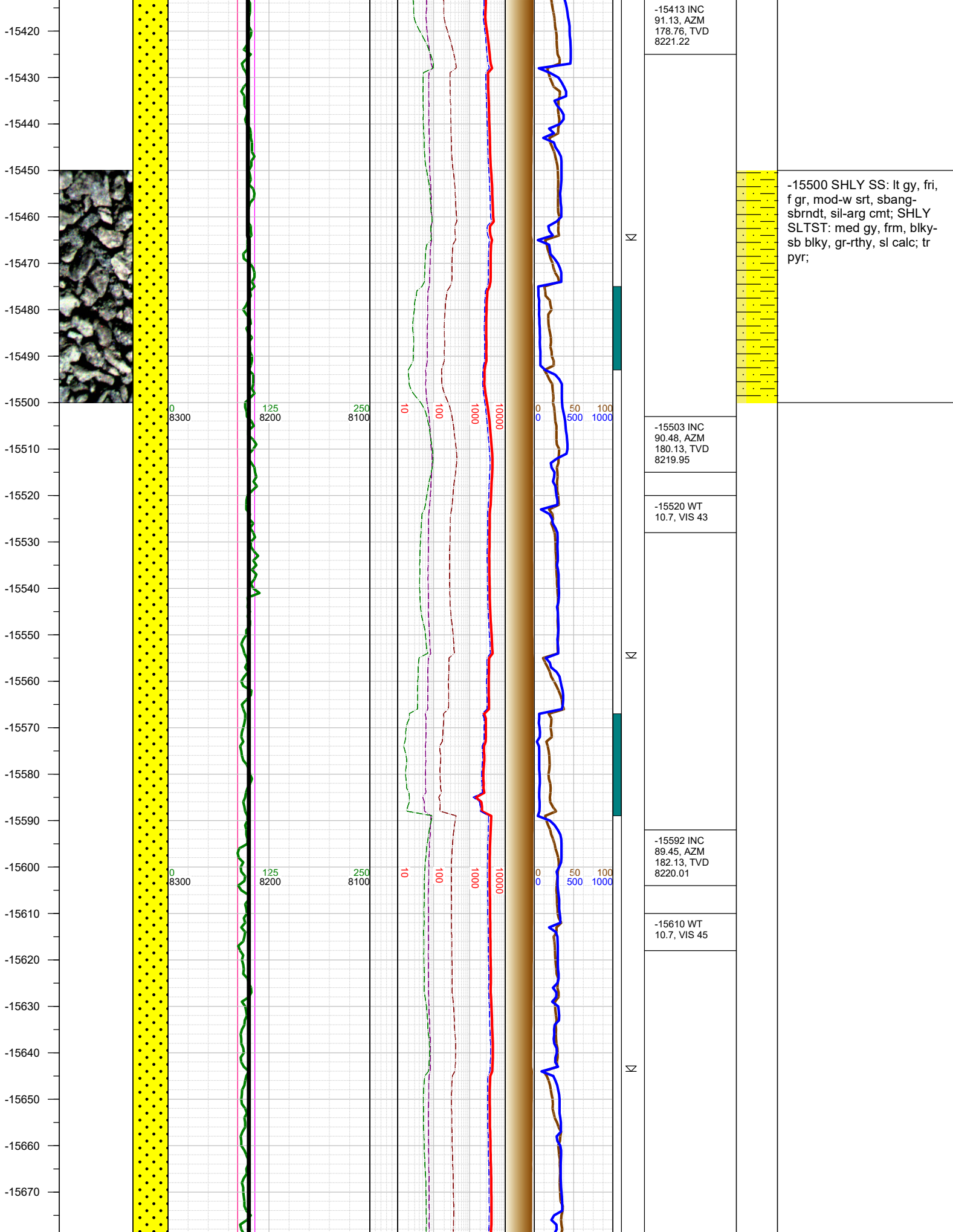

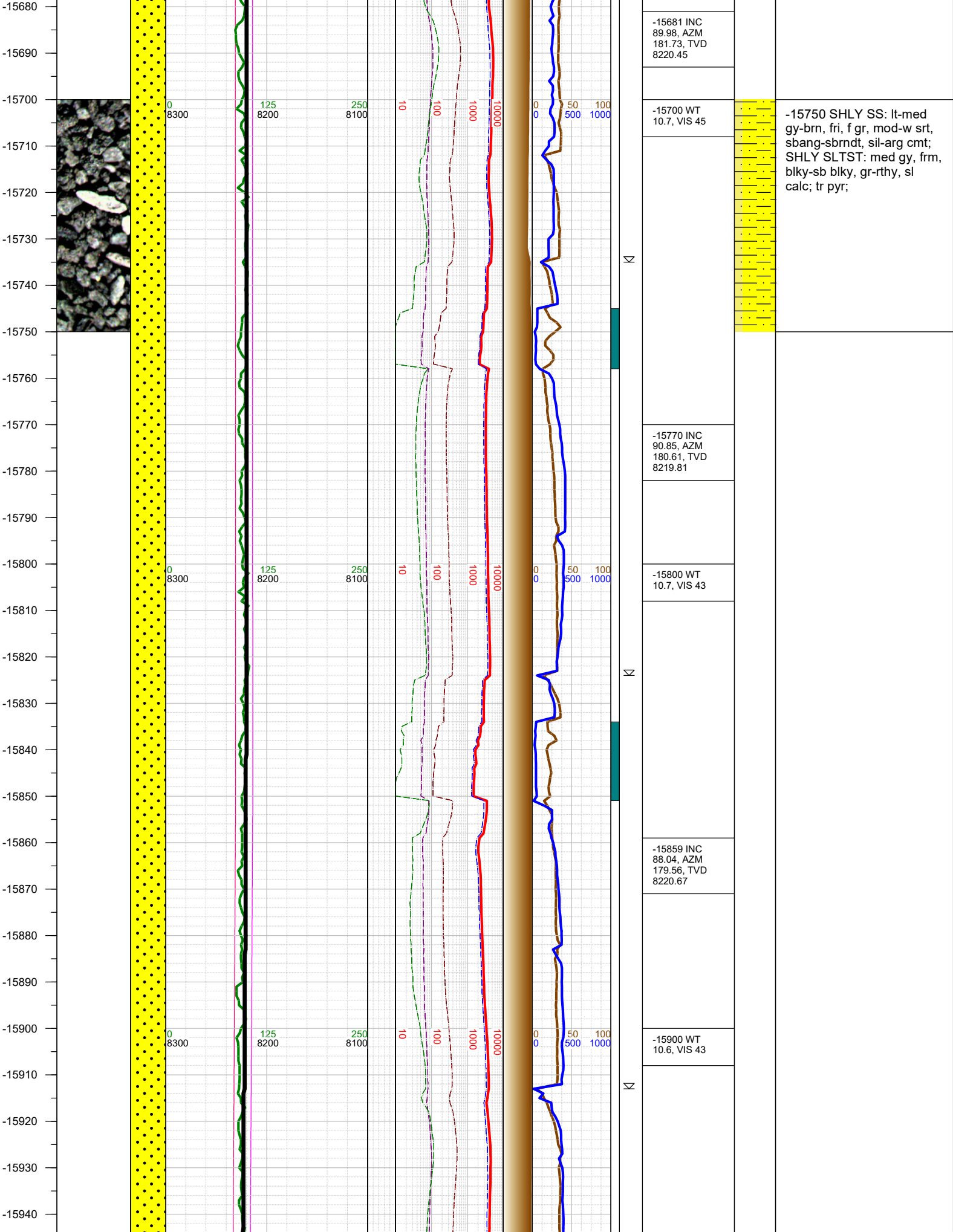

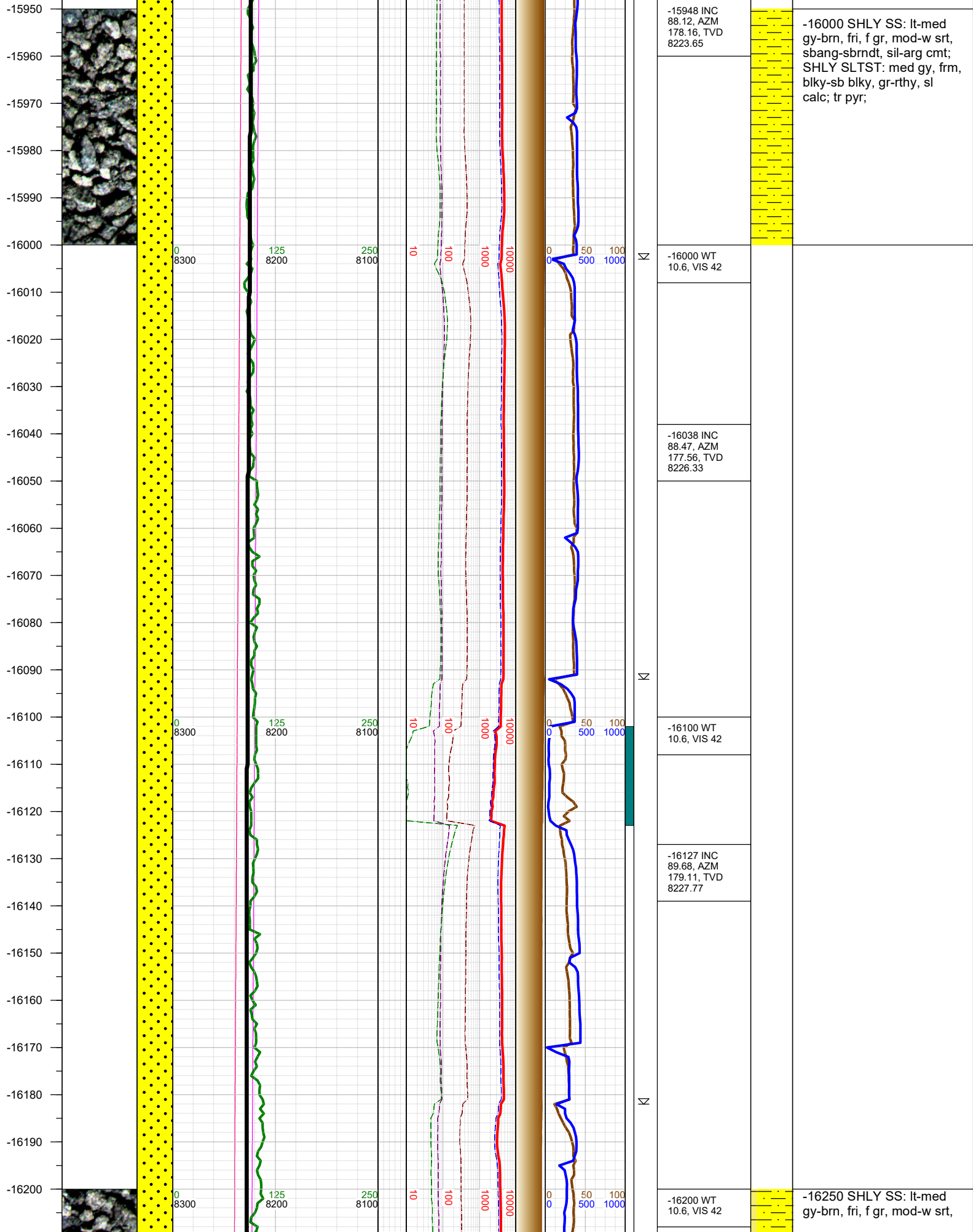

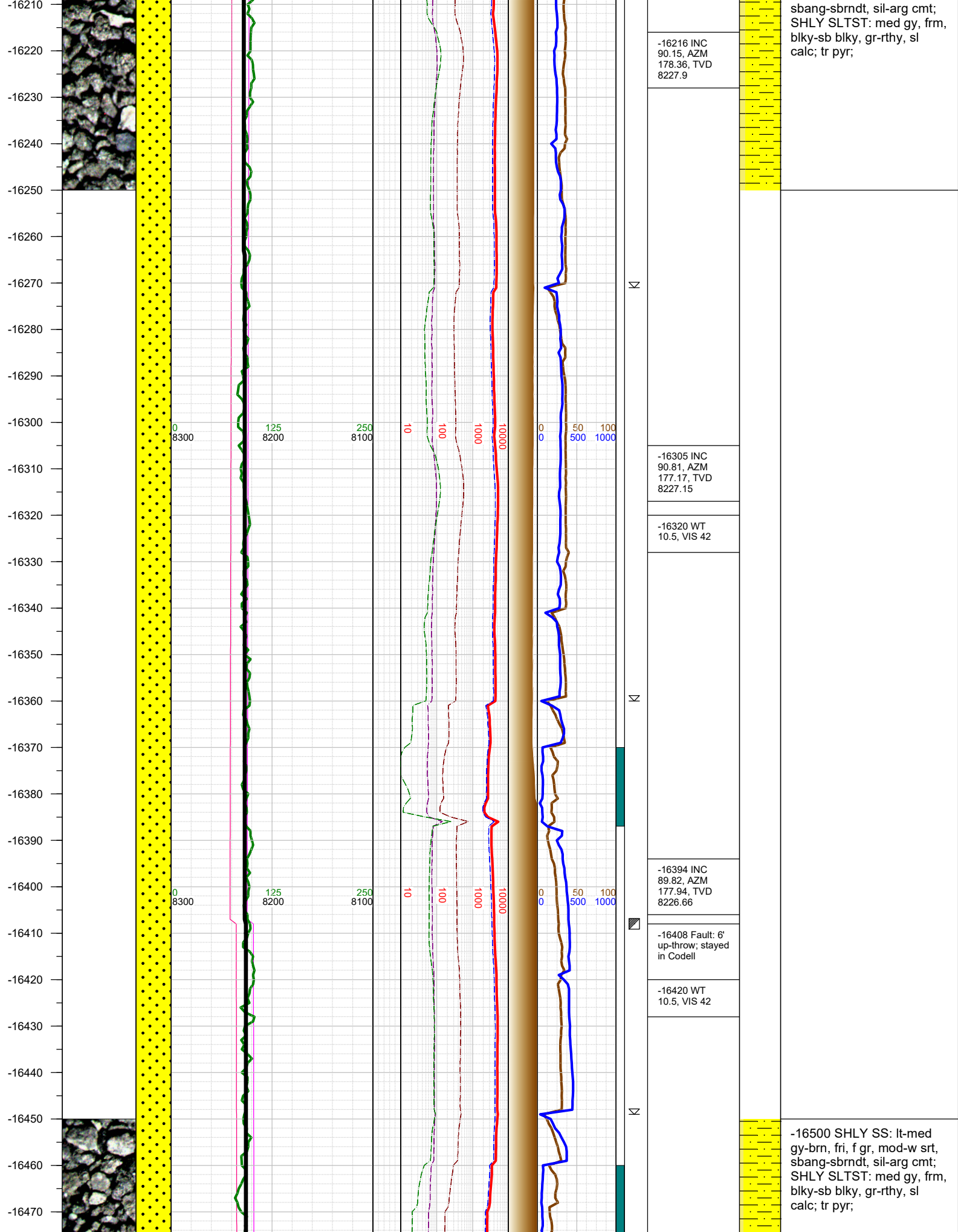

-16480
-16490
-16500
-16510
-16520
-16530
-16540
-16550
-16560
-16570
-16580
-16590
-16600
-16610
-16620
-16630
-16640
-16650
-16660
-16670
-16680
-16690
-16700
-16710
-16720
-16730
-16740

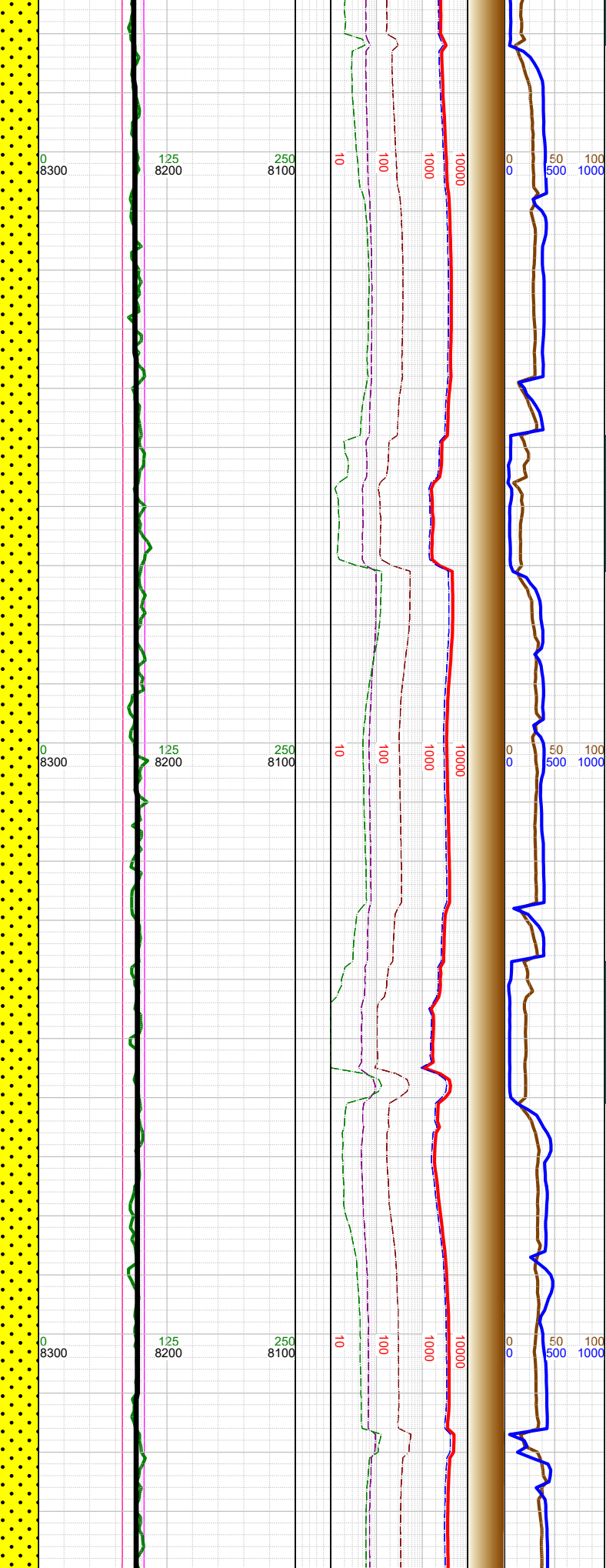
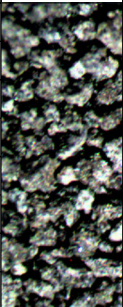
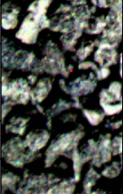

Δ
Δ
Δ
Δ

-16483 INC 91.52, AZM 178.13, TVD 8225.62
-16500 WT 10.8, VIS 44
-16572 INC 90.96, AZM 180.27, TVD 8223.7
-16600 WT 10.8, VIS 44
-16661 INC 89.66, AZM 181.85, TVD 8223.21
-16700 WT 10.8, VIS 44



-16750 SHLY SS: lt-med
gy-brn, fri, f gr, mod-w srt,
sbang-sbrndt, sil-arg cmt;
SHLY SLTST: med gy, frm,
blky-sb blky, gr-rthy, sl
calc; tr pyr;

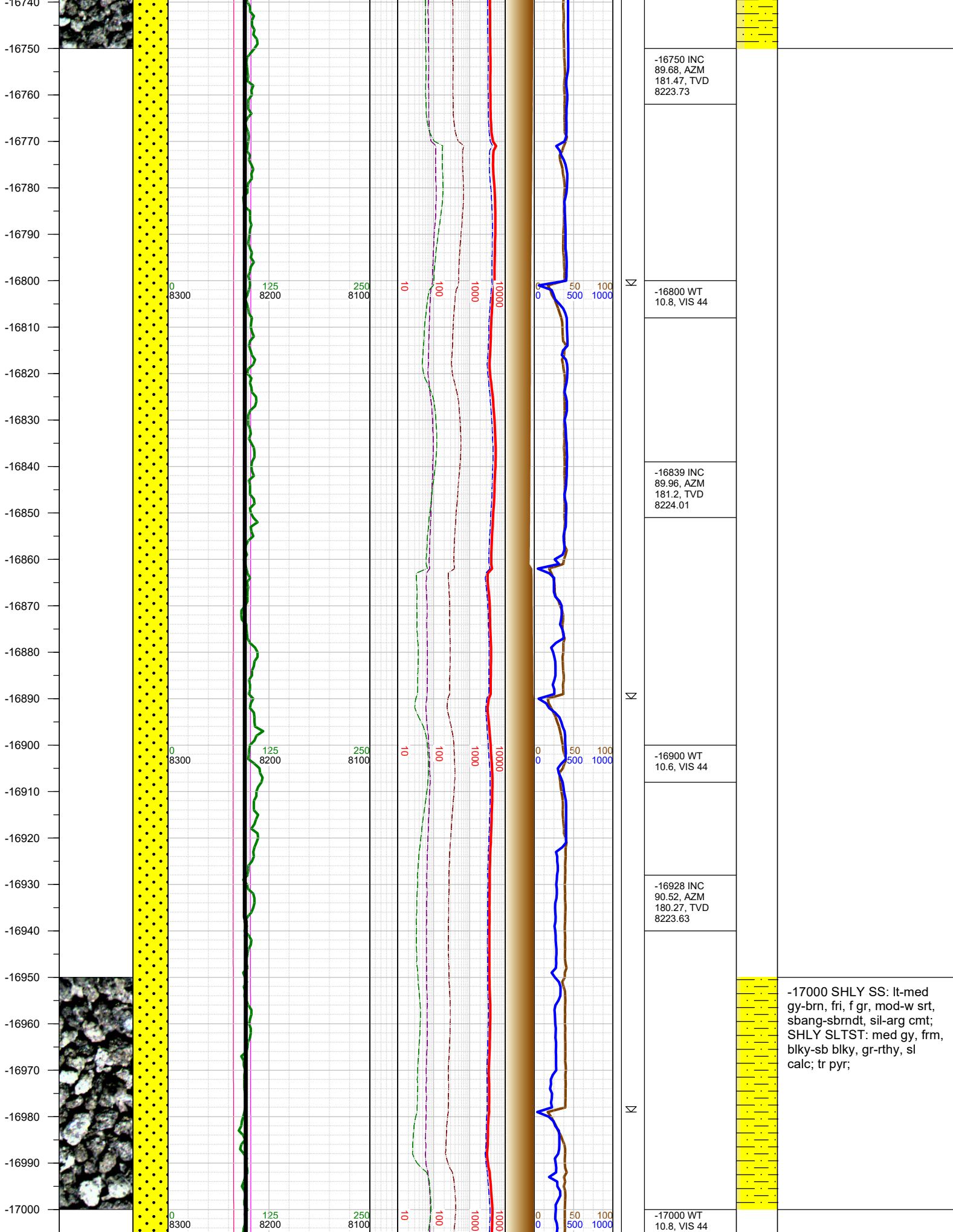

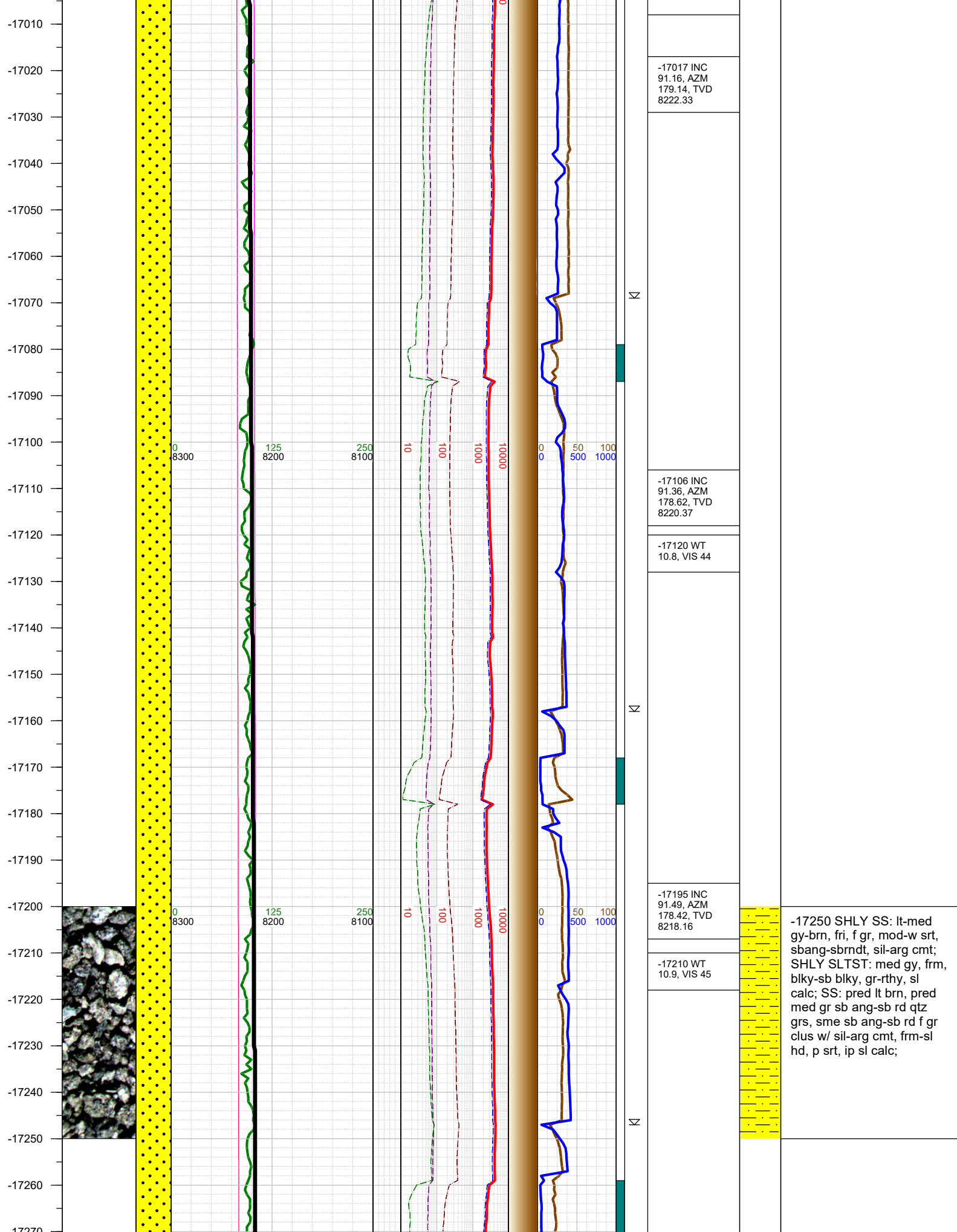

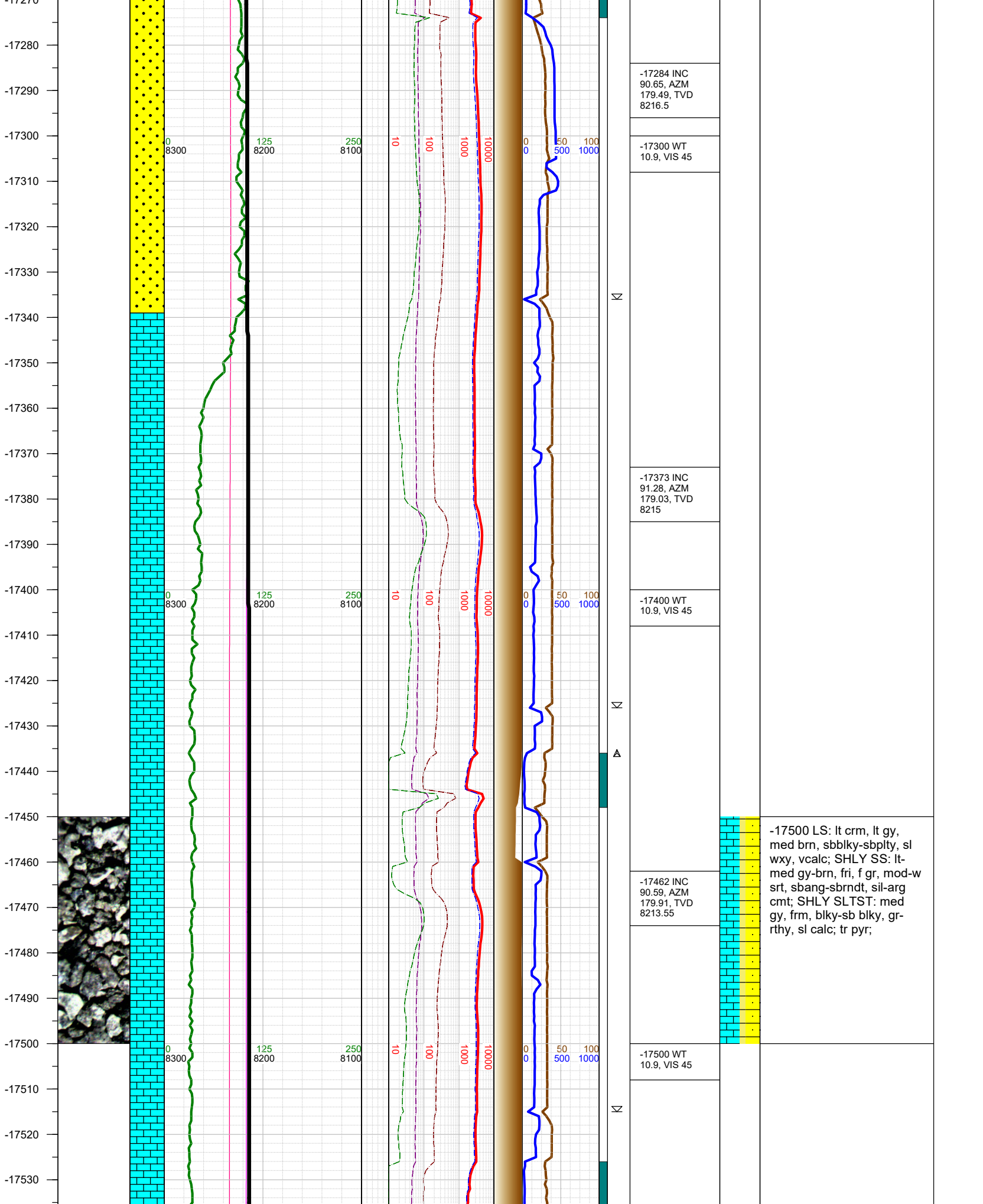

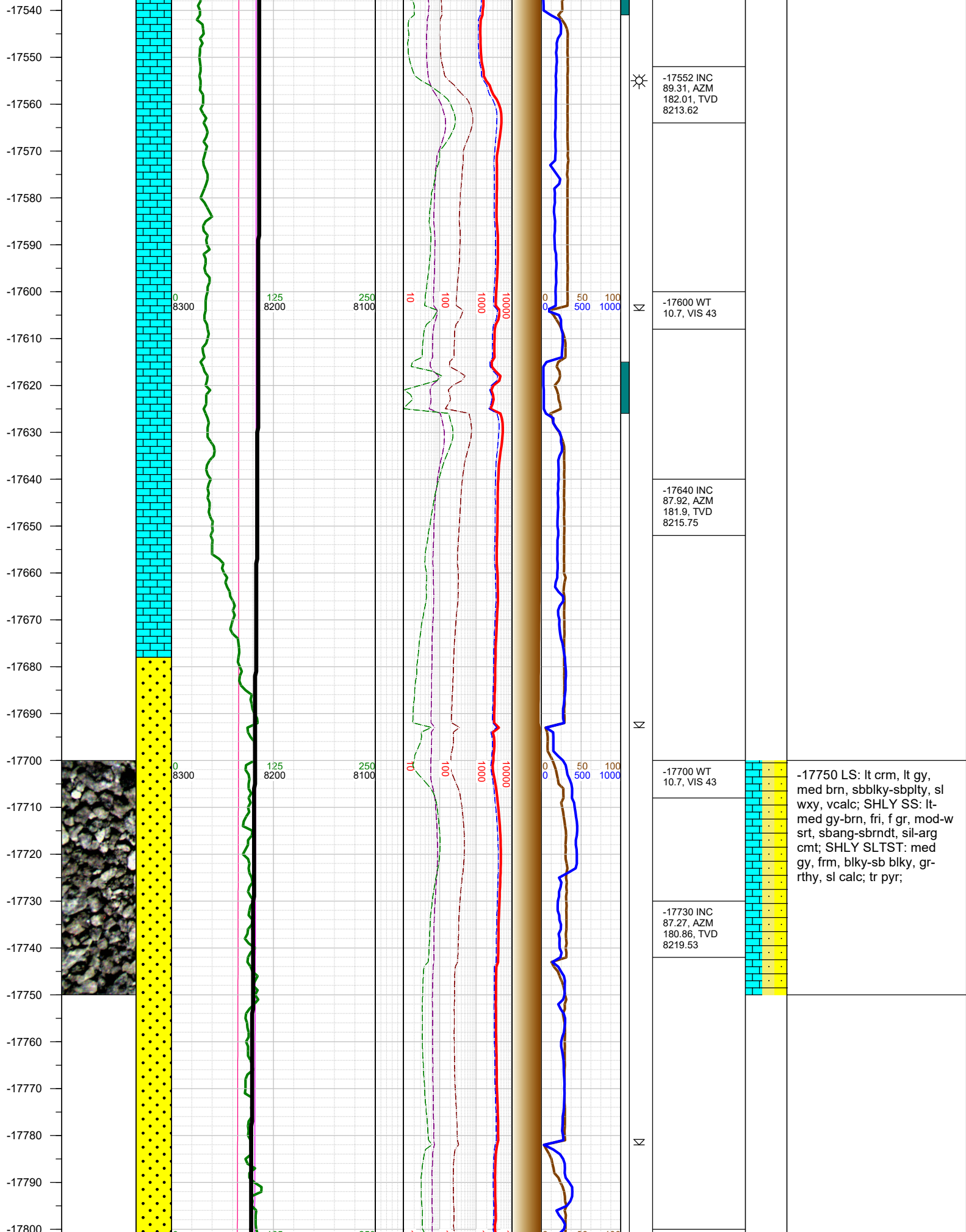

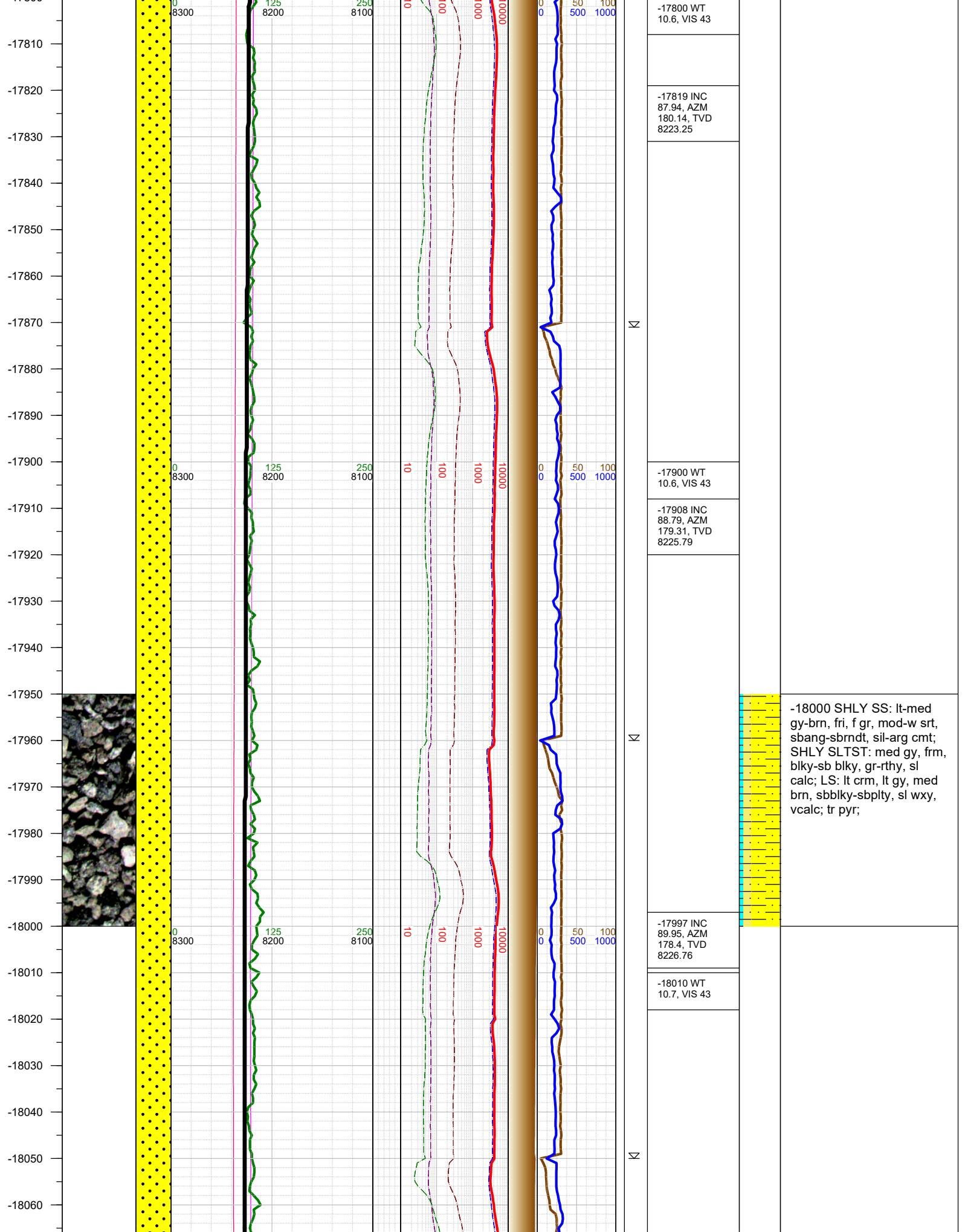

-18070
-18080
-18090
-18100
-18110
-18120
-18130
-18140
-18150
-18160
-18170
-18180
-18190
-18200
-18210
-18220
-18230
-18240
-18250
-18260
-18270
-18280
-18290
-18300
-18310
-18320
-18330

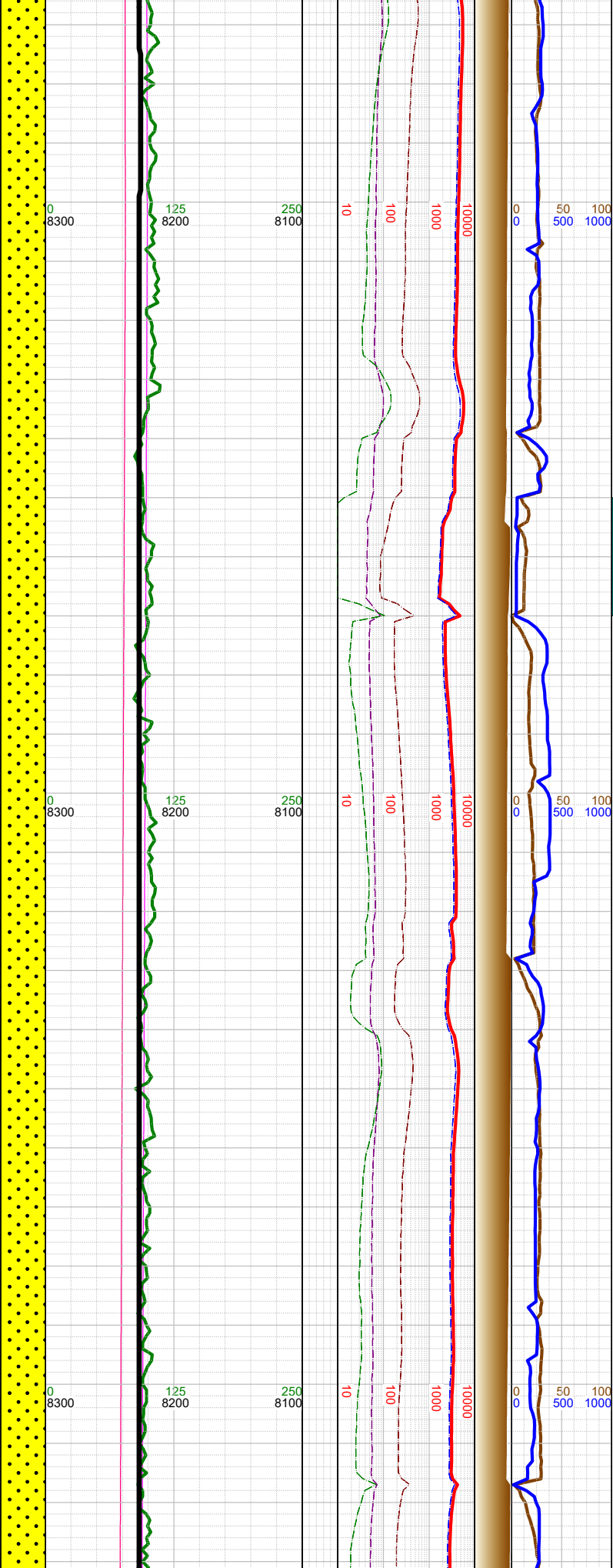
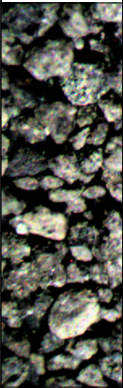

N

N

N

-18086 INC
90.44, AZM
177.88, TVD
8226.46

-18100 WT
10.7, VIS 43

-18175 INC
89.2, AZM
178.52, TVD
8226.74

-18200 WT
10.7, VIS 43

-18264 INC
89.89, AZM
178.19, TVD
8227.45

-18300 WT
10.7, VIS 43



-18250 SHLY SS: lt-med
gy-brn, fri, f gr, mod-w srt,
sbang-sbrndt, sil-arg cmt;
SHLY SLTST: med gy, frm,
blky-sb blky, gr-rthy, sl
calc; tr pyr;

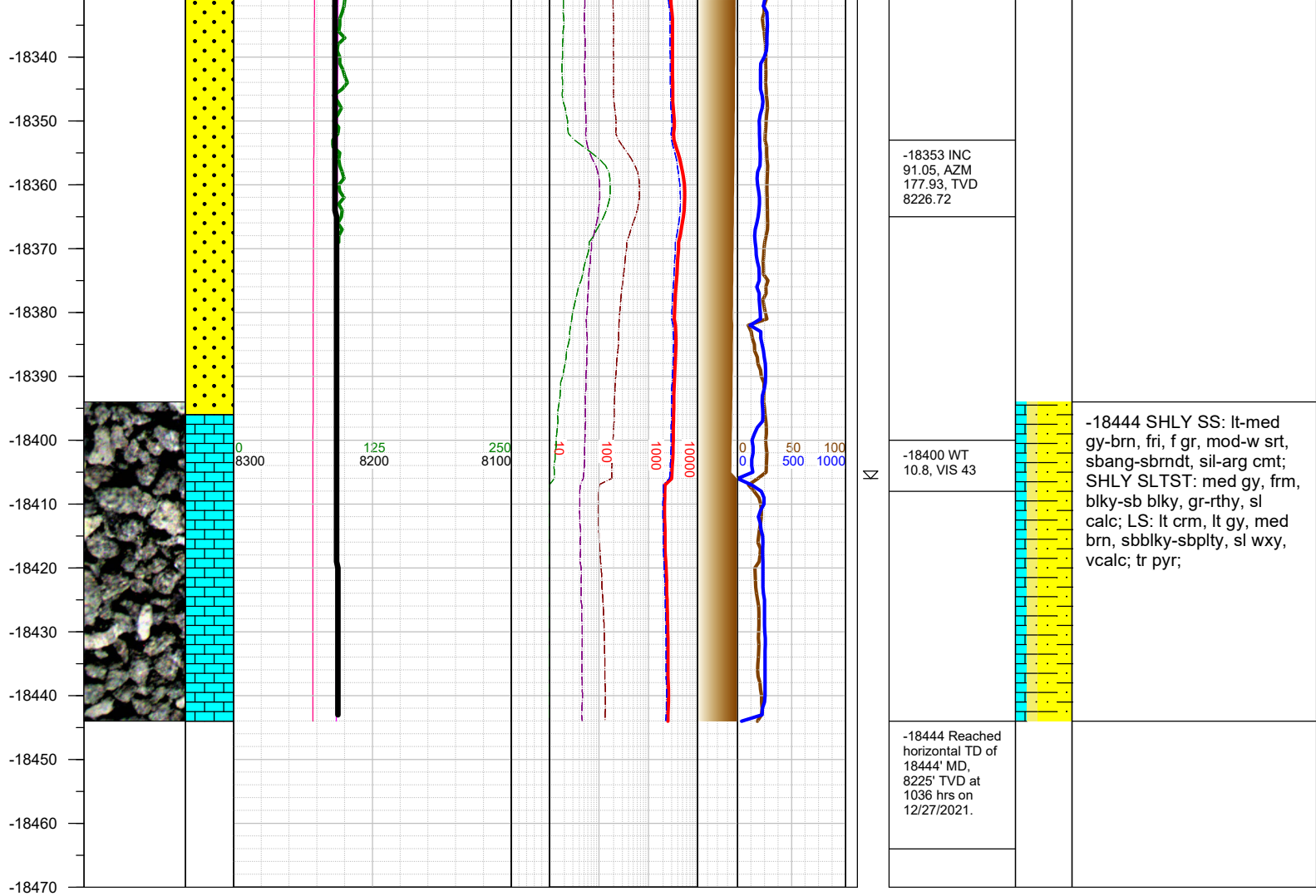

TOTAL DEPTH = 18444'

Thank you for using Earth Science Agency