

MAP OF

VILLARD NO. 1

WELL LOCATION



RECEIVED

JAN 7 1975

COLO. OIL & GAS CONS. COMM.

R. 91 W.

N 89° 58' E 5390.22' G.L.O.

N 0° 02' E 5181.66' G.L.O.

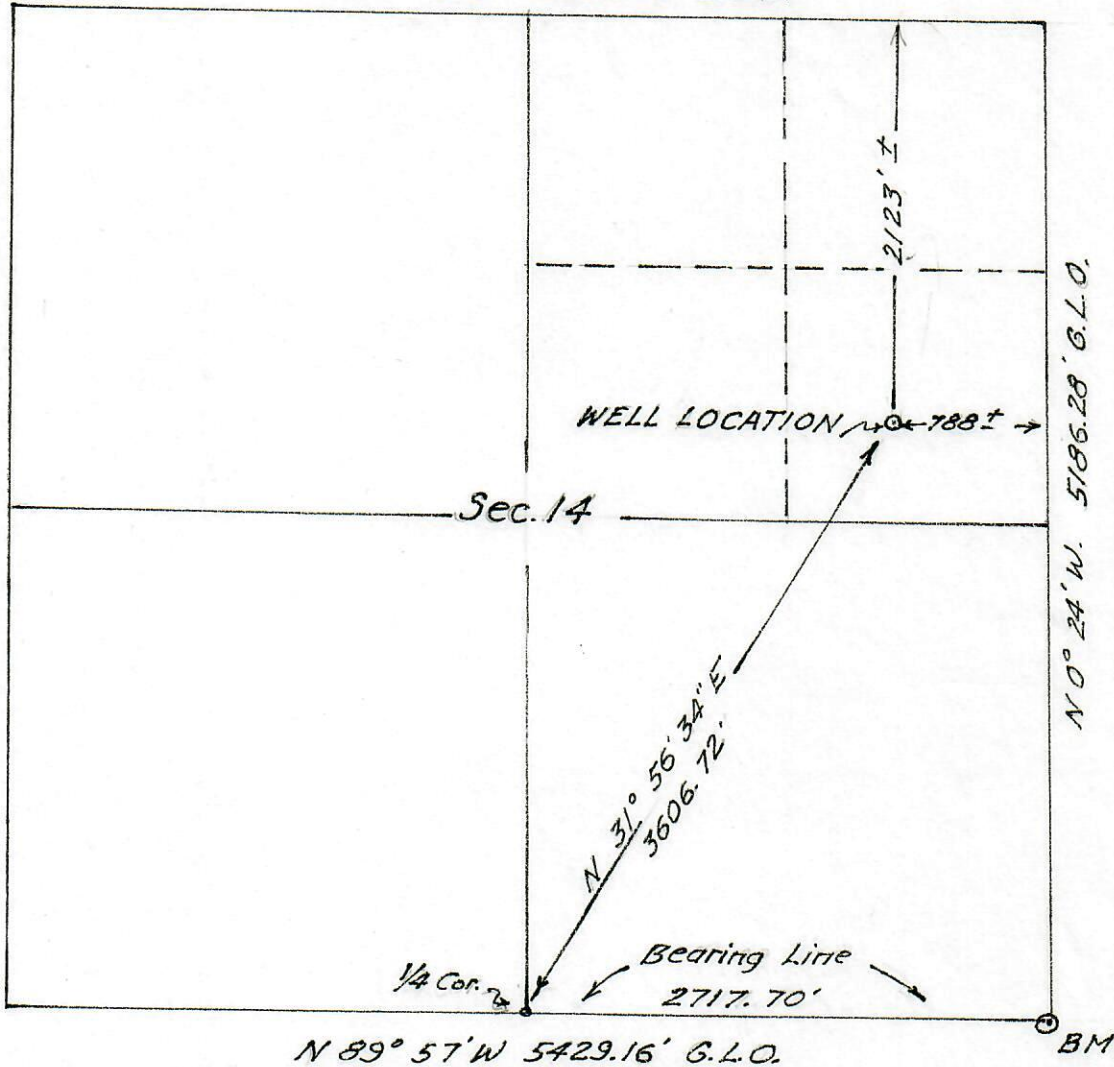

T.
9
N.

6TH P. M. COLORADO Scale: 1 in. = 1000 ft.

Elevation referred to U. S. G. S. Quad
SE Cor. Sec. 14, Elev. 6619

Ground elevation well location; 6602.9

BEST COPY
AVAILABLE

75 23

I HEREBY CERTIFY THAT I MADE A SURVEY FOR THE VILLARD NO. 1 WELL LOCATION LOCATED IN THE SE $\frac{1}{4}$ NE $\frac{1}{4}$ OF SECTION 14, T. 9 N., R. 91 W. 6TH P. M. COLORADO, AS SHOWN ABOVE AND THAT THIS PLAT IS A TRUE AND ACCURATE DESCRIPTION OF SAID SURVEY TO THE BEST OF MY KNOWLEDGE AND BELIEF.

1/6/75

John B. Bulcham
COLO. REG. LAND SURVEYOR NO. 4946

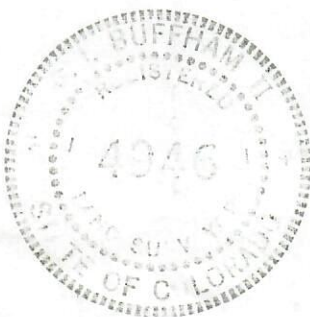

COUNTY OF MOFFAT
STATE OF COLORADO