

Holloway & Holloway, Inc.
P.O. Box 3331
Greeley, CO 80633
(303) 867-3715
(303) 352-5852



00241892

R56W

N88°25'E 5284'

NE cor. CL Roads
N&S&W

NW cor. CL Road
E&W at fence
South

BASIS OF ELEV
spot elev at
NW cor. 4518'

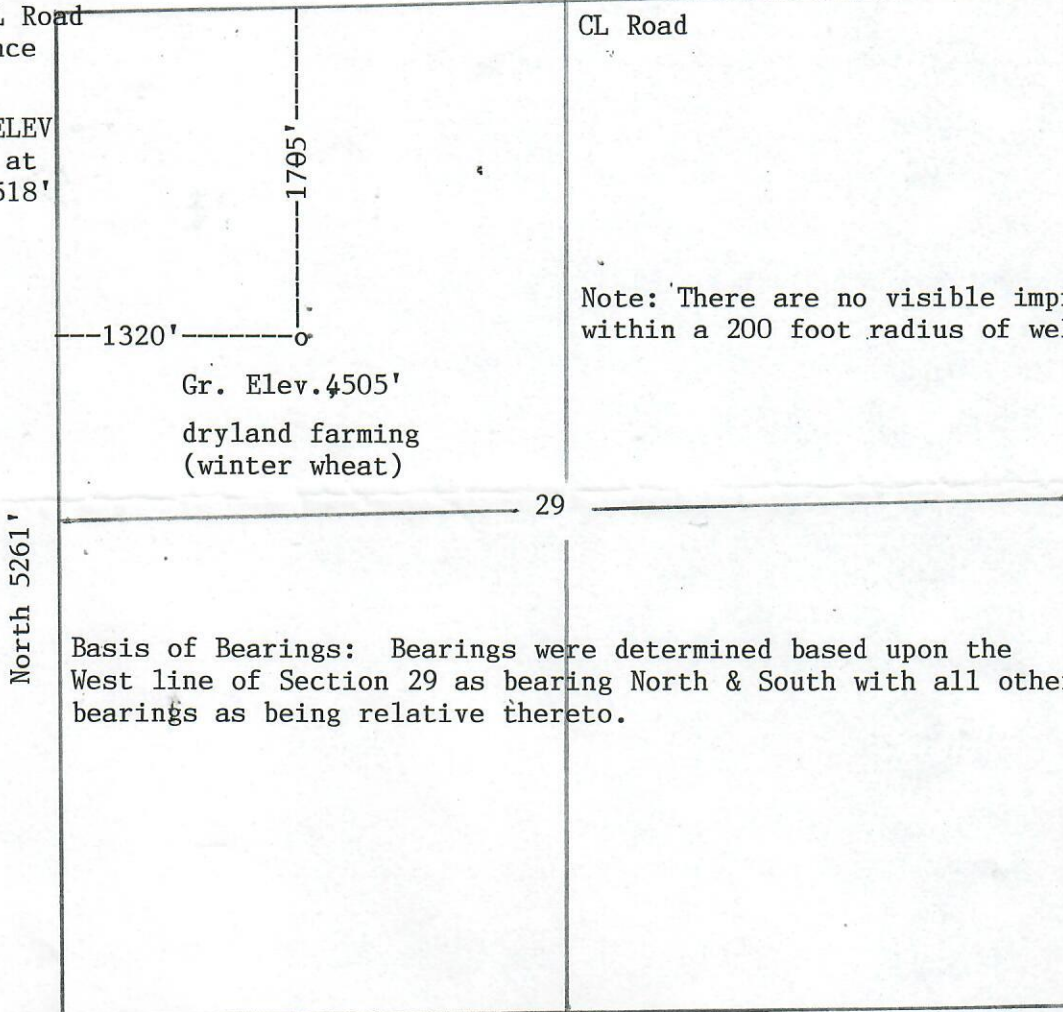

T
9
N



SW cor. fence N&S
& line fence West

Scale --- 1" = 1000'

In accordance with a request from Intermountain Oil Company
the Undersigned has
determined the location of the Teal No.4

well

to be 1705'FNL & 1320'FWL at right angles

as co-ordinates

Section 29 Township 9N Range 56W of the 6th principal Meridian

Weld County, Colorado.

I hereby certify,
that this oil and/or gas well location certificate was prepared for Intermountain Oil Company
that it is not a land survey plat or improvement survey plat, and that it is not to be relied upon for the
establishment of fence, building or other future improvement lines.

Date 3-6-94

Ray G. Holloway

Holloway & Holloway, Inc.
States of
Colorado, Nebraska, Wyoming

