

COSSLETT EAST 22H-H168 PAD OIL & GAS DEVELOPMENT PLAN

PROPOSED OGDG OUTLINE DELINEATES THE PROPOSED AND EXISTING DSU

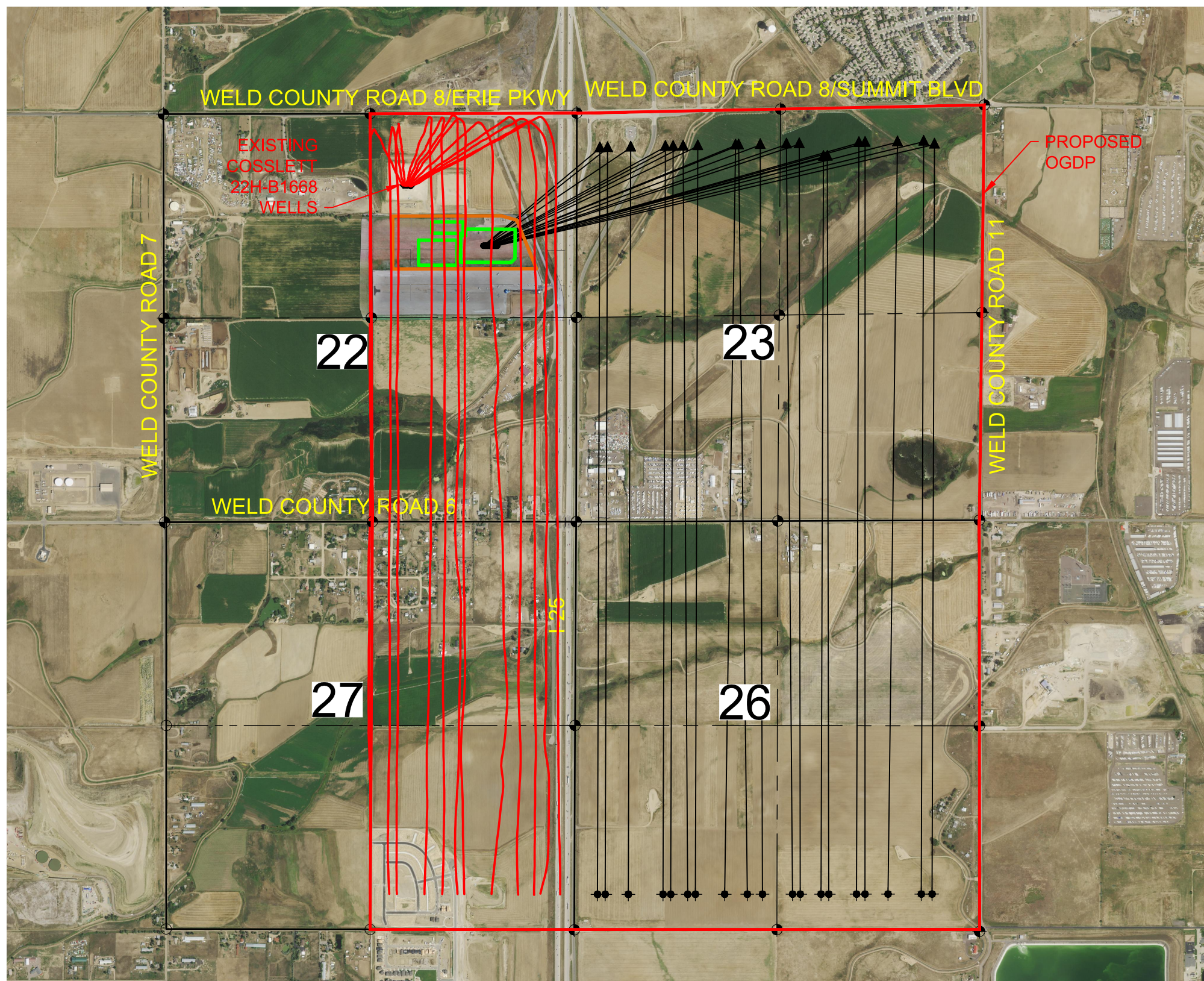

OGDP DETAILS:

COUNTY:	BROOMFIELD COUNTY & WELD COUNTY
DESCRIPTION:	ALL - SECTION 23, Township 1 North, Range 68 West, 6th P.M. ALL - SECTION 26, Township 1 North, Range 68 West, 6th P.M. E½ - SECTION 22, Township 1 North, Range 68 West, 6th P.M. E½ - SECTION 27, Township 1 North, Range 68 West, 6th P.M.
FIELD NAME:	WATTENBERG

REFERENCE LOCATION

COSSLETT EAST FED 1A-22H-H168
 LAT: 40.039232° N
 LONG: 104.984366° W
 ELEVATION: 5183'
 1715' FNL & 1209' FEL
 PDOP: 1.3
 GPS OPERATOR: RYAN DESMOND

DISCLAIMER:
 THIS PLOT DOES NOT REPRESENT A MONUMENTED LAND SURVEY AND SHOULD NOT BE RELIED UPON TO DETERMINE BOUNDARY LINES.
 PROPERTY OWNERSHIP OR OTHER PROPERTY INTERESTS, PARCEL LINES, IF DEPICTED HAVE NOT BEEN FIELD VERIFIED AND MAY BE BASED
 UPON PUBLICLY AVAILABLE DATA THAT ALSO HAS NOT BEEN INDEPENDENTLY VERIFIED.



FIELD DATE: 07-24-19
 DRAWING DATE: 02-24-22
 DRAWN BY: CSG
 CHECKED BY: IJM

SITE NAME:
 COSSLETT EAST 22H-H168 PAD
 SURFACE LOCATION:
 SE 1/4 NE 1/4 SEC. 22, T1N, R68W, 6TH P.M.
 WELD COUNTY, COLORADO

DATA SOURCE:
 AERIAL IMAGERY: NAIP 2019, ASCENT 06/2020
 PUBLICLY AVAILABLE DATA SOURCES HAVE NOT BEEN INDEPENDENTLY VERIFIED BY ASCENT.

LEGEND:

- = EXISTING MONUMENT
- = CALCULATED POSITION
- = PROPOSED WELL
- ◆ = BOTTOM HOLE
- ▲ = LANDING POINT
- ◆ = EXISTING WELL
- ▭ = OIL & GAS LOCATION
- ▭ = WORKING PAD SURFACE
- = EXISTING BORELINE
- = PROPOSED BORELINE
- ▭ = PROPOSED OGDG

PREPARED FOR:

