

Company : HIGHPOINT RESOURCES

Well : PARK 4-63 4-0108B ST1

Field : WHATENBURG

Date : 08-Feb-2019

Time : 22:59

COMPANY : HIGHPOINT RESOURCES
WELL : PARK 4-63 4-0108B ST1
FIELD : WHATENBURG

Log as of: 02/08/19 @

Attention :
Copy :

REMARKS: HIGHPOINT RESOURCES AFE: 20292D / RIG: SAVANNA 803

THE USE OF AND RELIANCE UPON THIS RECORDED-DATA BY THE HEREIN NAMED COMPANY (AND ANY OF ITS AFFILIATES, PARTNERS, REPRESENTATIVES, AGENTS, CONSULTANTS AND EMPLOYEES) IS SUBJECT TO THE TERMS AND CONDITIONS AGREED UPON BETWEEN SCHLUMBERGER AND THE COMPANY, INCLUDING: (a) RESTRICTIONS ON USE OF THE RECORDED-DATA; (b) DISCLAIMERS AND WAIVERS OF WARRANTIES AND REPRESENTATIONS REGARDING COMPANY'S USE AND RELIANCE UPON THE RECORDED-DATA; AND (c) CUSTOMER'S FULL AND SOLE RESPONSIBILITY FOR ANY INFERENCE DRAWN OR DECISION MADE IN CONNECTION WITH THE USE OF THIS RECORDED-DATA

Version No : RX6 V7.02-TP Release 06Jan2017

Plot Time : 08-Feb-2019 22:59

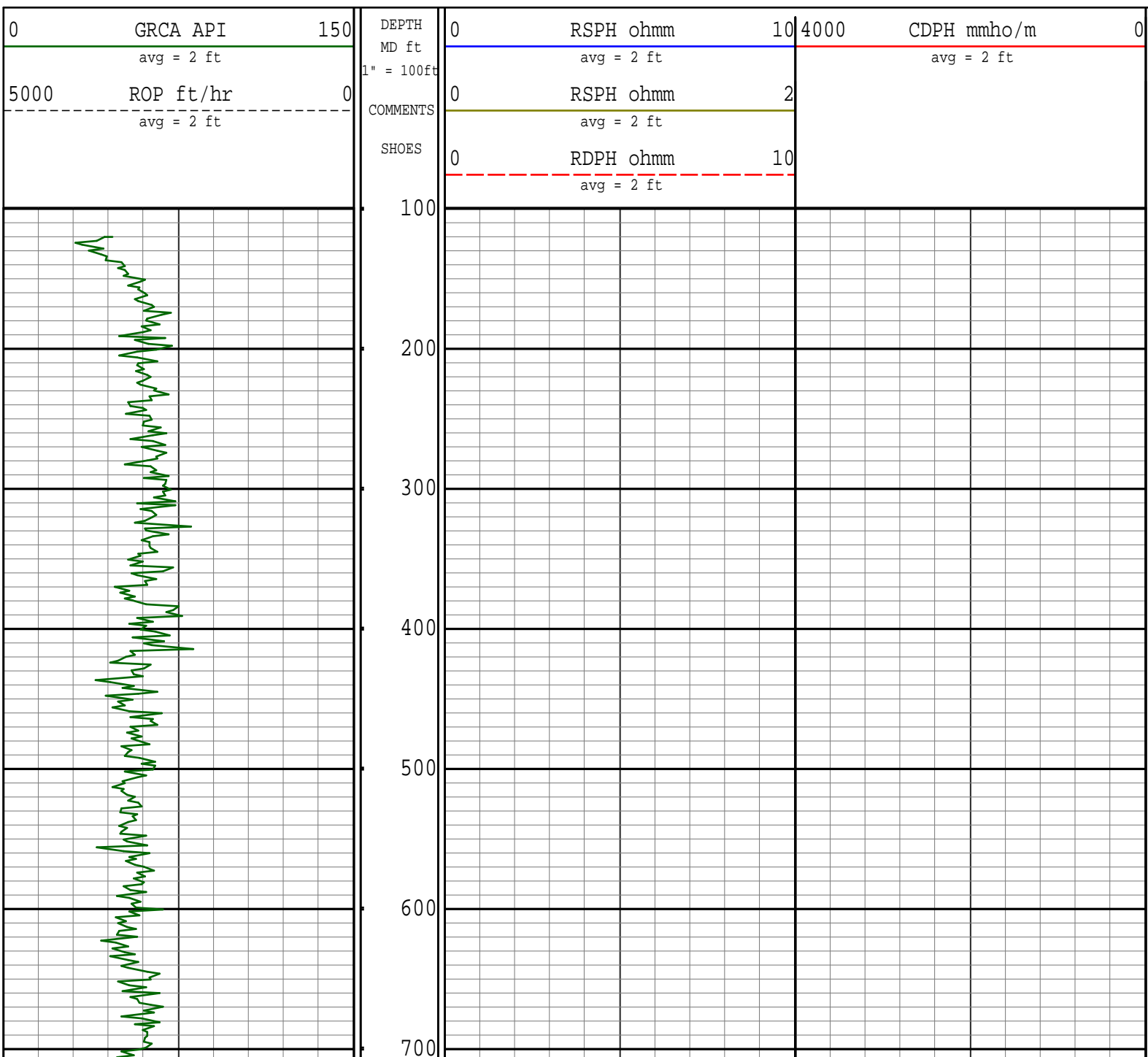

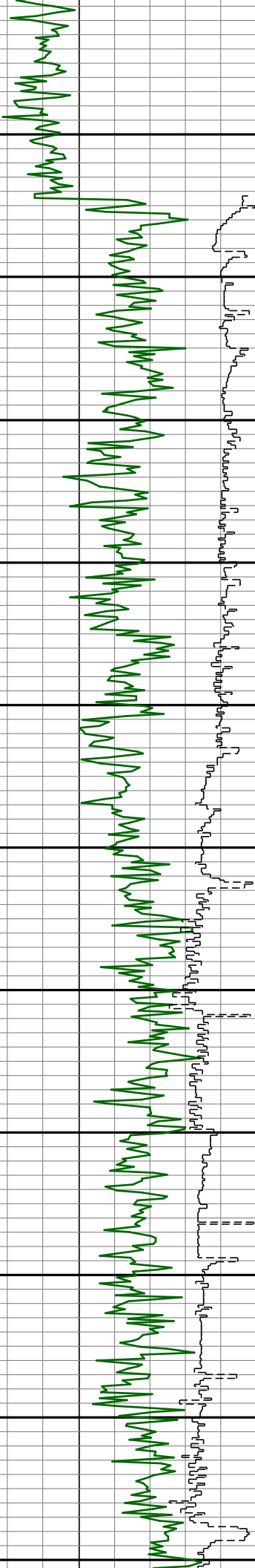

8 1/2"
CASING

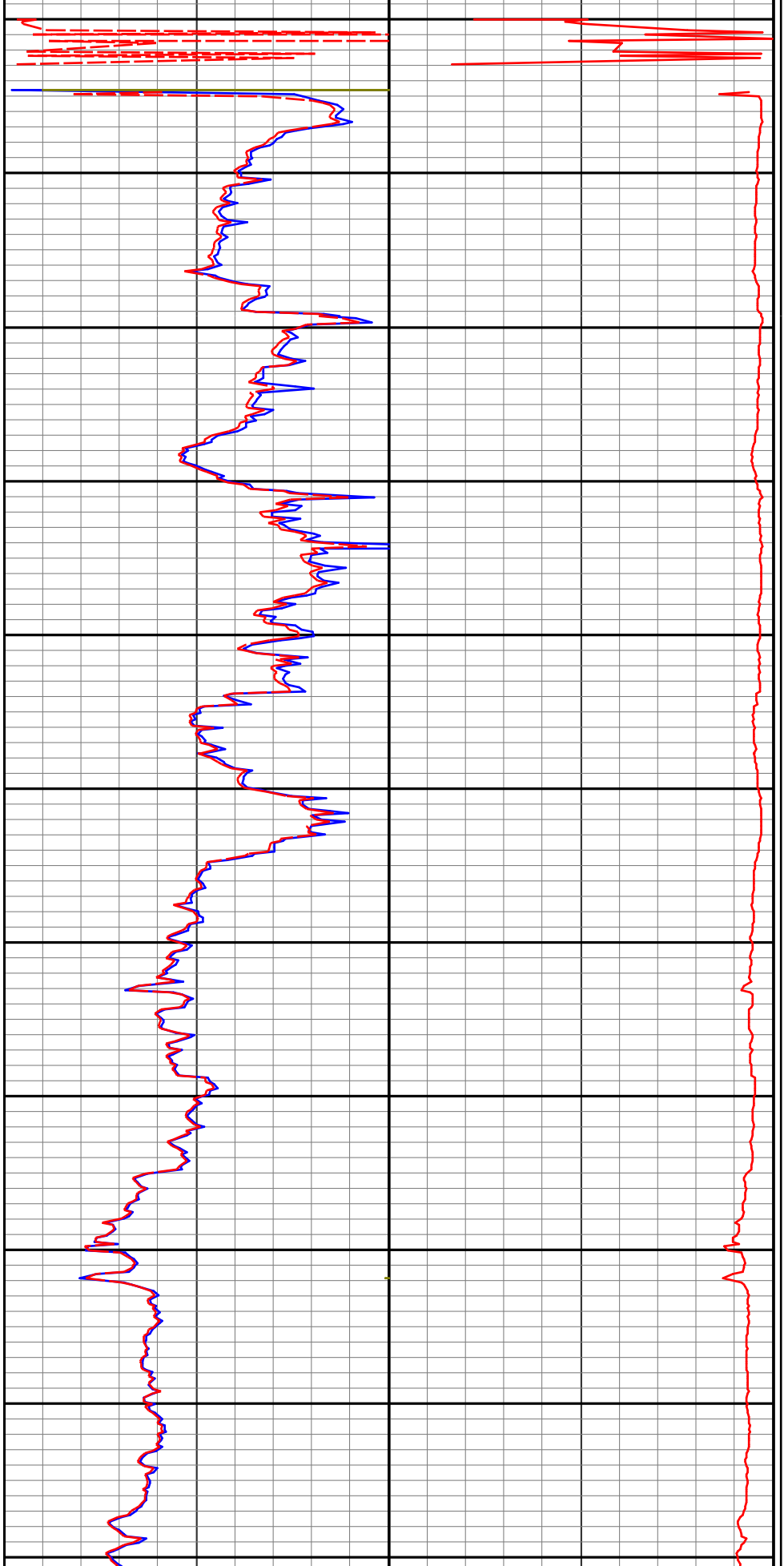
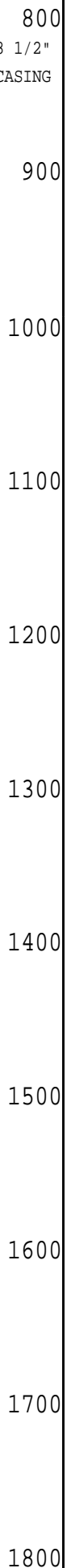

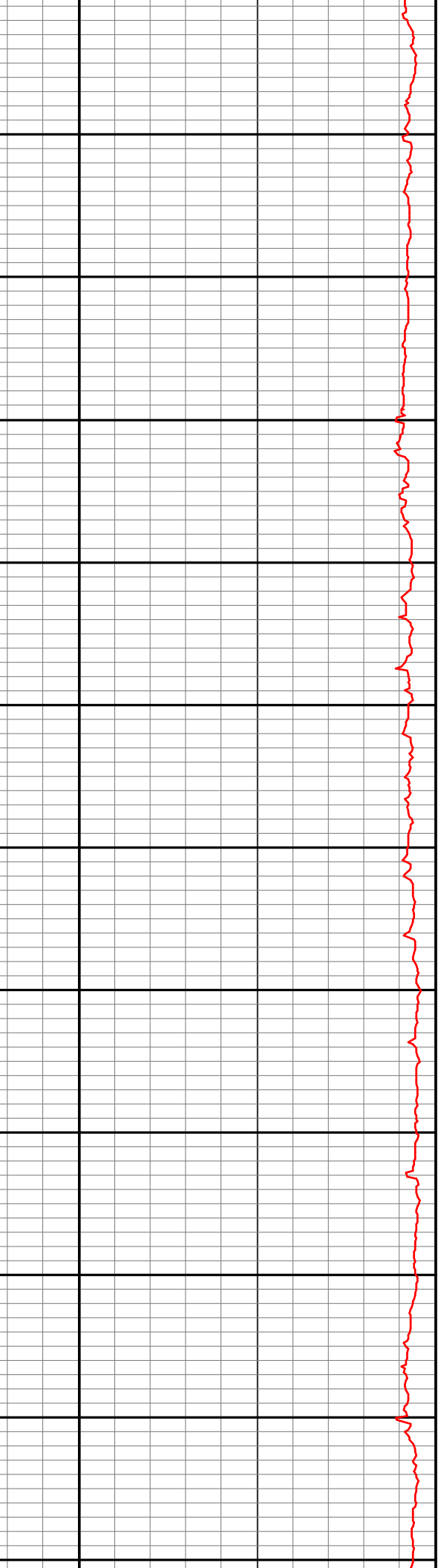
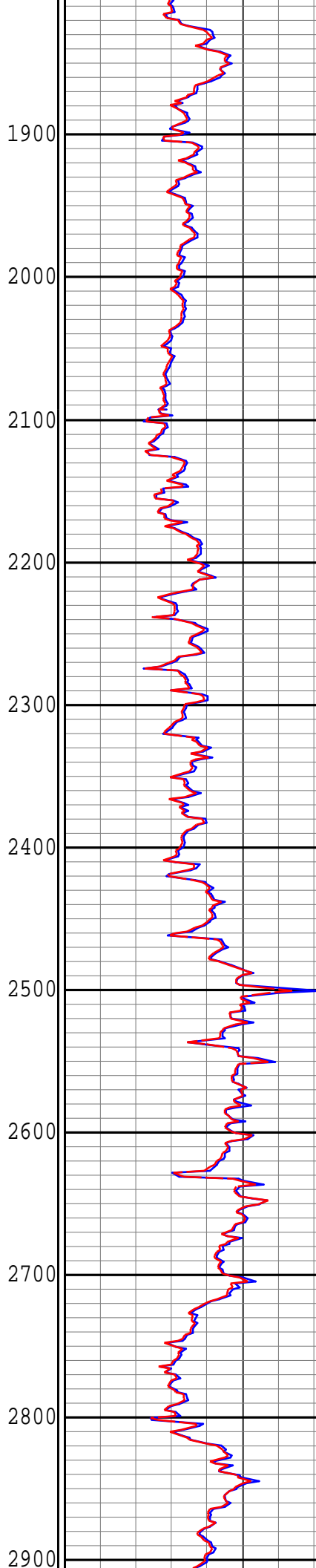
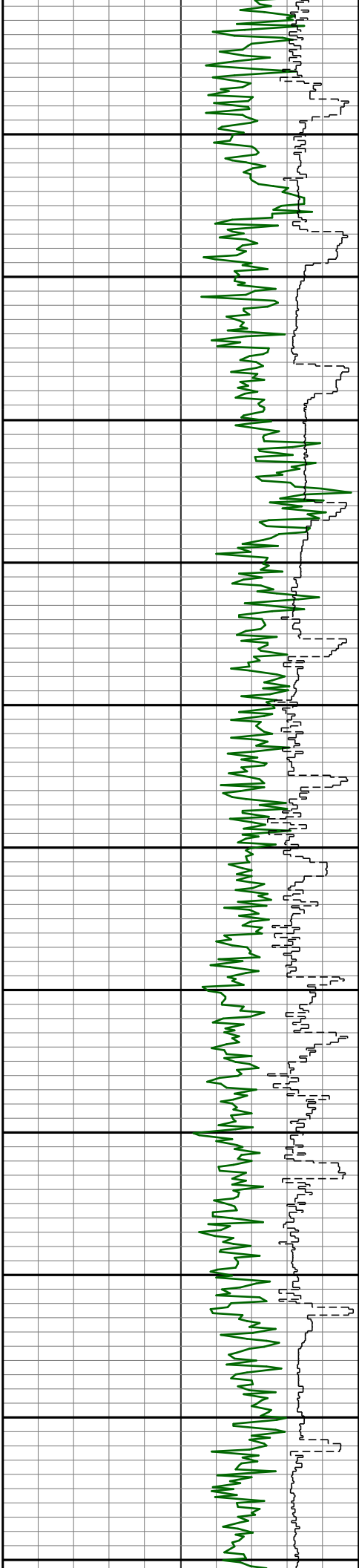

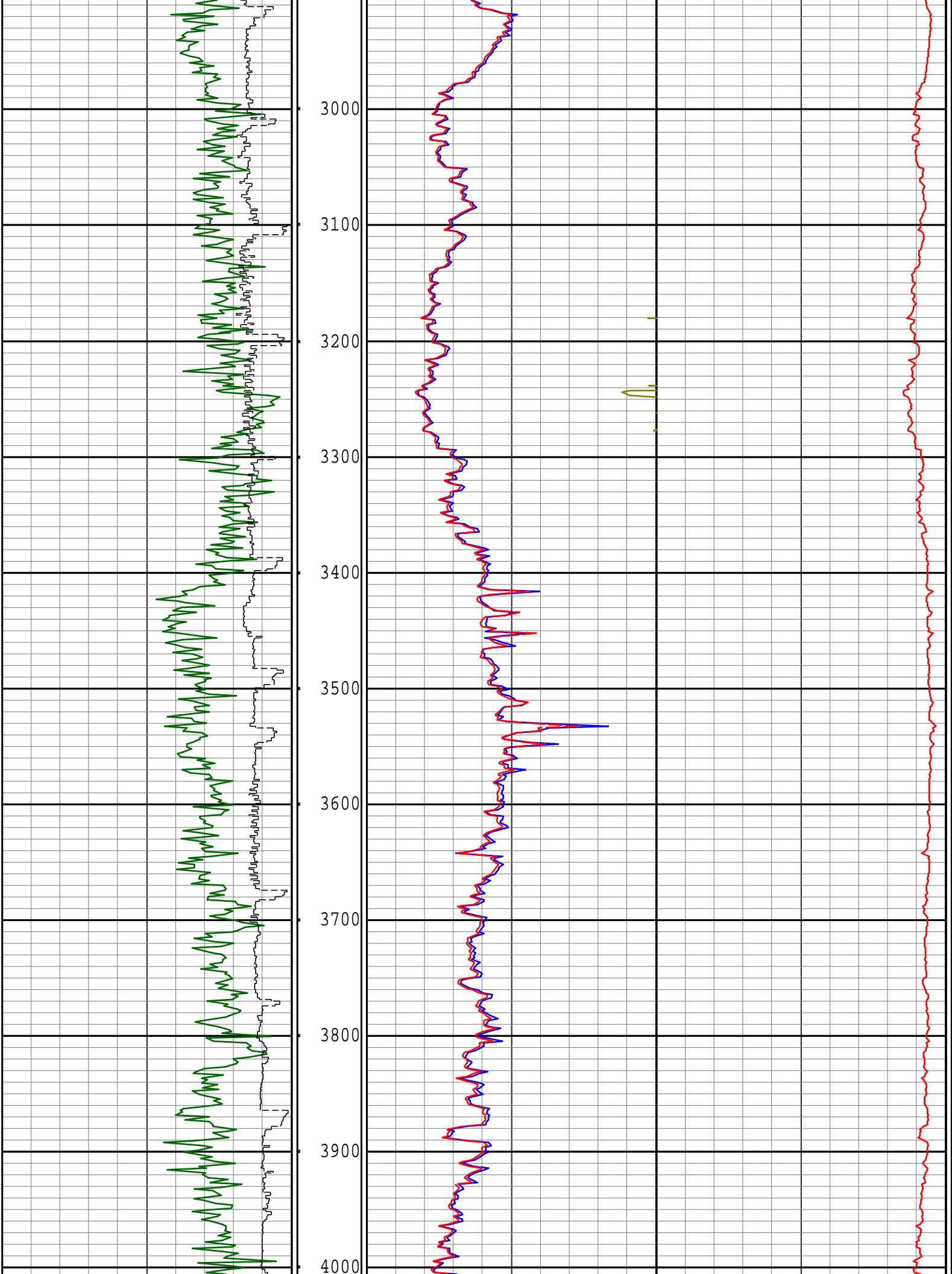

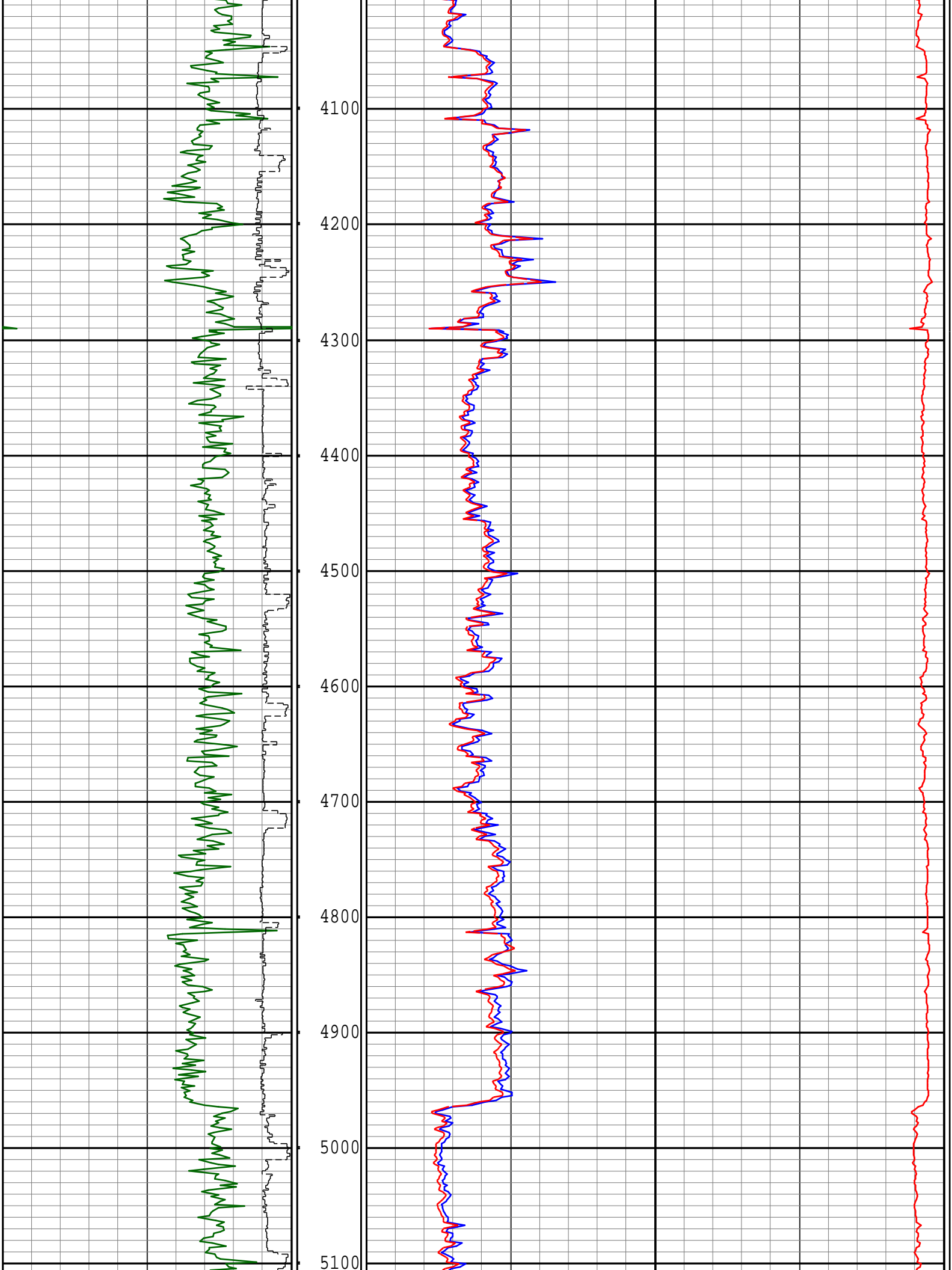

SIDETRACK 1
5760'MD / 5584'TVD

5200
5300
5400
5500
5600
5700
5800
5900
6000
6100
6200

