

**Well Name: UPRC 23-03E**

VERTICAL, ORIGINAL HOLE, 2/23/2022 3:30:10 PM

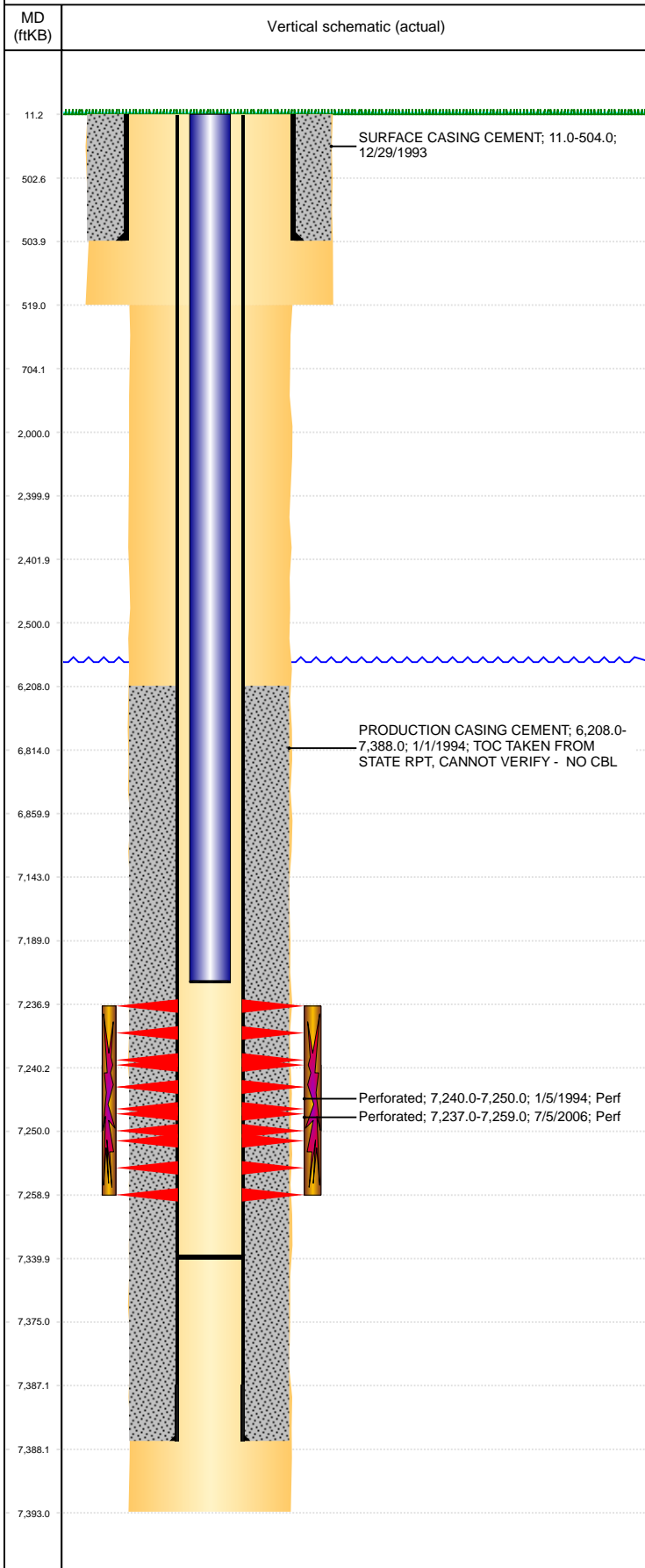

| Well Header  |             |                           |                    |                    |                          |                              |                                    |                                       |            |
|--|-------------|---------------------------|--------------------|--------------------|--------------------------|------------------------------|------------------------------------|---------------------------------------|------------|
| API<br>05-123-17826  |             | Business Unit<br>DJ BASIN |                    | District<br>15     |                          | Well Config<br>VERTICAL      |                                    |                                       |            |
| KB - GL / MSL (ft...<br>11.00  |             | Spud Date<br>12/28/1993   |                    | P & A Date         |                          | Well Production Status<br>PR |                                    |                                       | SoRT<br>No |
| Comment<br>NO CBL RUN. FRAC'D INTO BY UPRC 23-6 I7. C/O TUBING AND WELLBORE 11/13/00-11/17/00. |             |                           |                    |                    |                          |                              |                                    |                                       |            |
| Surface Location (Congressional)   |             |                           |                    |                    |                          |                              |                                    |                                       |            |
| Qtr 3<br>NE  | Qtr 4<br>NW | Section<br>23             | Twnshp<br>4        | Twنش...<br>N       | Range<br>67              | Rng E/...<br>W               | Actual Latitude (°)<br>40.30266560 | Actual Longitude (°)<br>-104.85992341 |            |
| Wellbore Sections  |             |                           |                    |                    |                          |                              |                                    |                                       |            |
| Section Des  |             | Size (in)                 |                    | Act Top, MD (ftKB) |                          | Act Btm, MD (ftKB)           |                                    |                                       |            |
| SURFACE  |             | 12 1/4                    |                    | 11                 |                          | 519                          |                                    |                                       |            |
| PRODUCTION   |             | 7 7/8                     |                    | 519                |                          | 7,393                        |                                    |                                       |            |
| Casing Strings   |             |                           |                    |                    |                          |                              |                                    |                                       |            |
| Csg Des  |             | Run Date                  |                    | OD (in)            | Wt/Len (lb/ft)           | Grade                        | Top, MD (ftKB)                     | MD (ftKB)                             |            |
| Surface Casing   |             | 12/29/1993                |                    | 8 5/8              | 24.00                    | K-55                         | 11.0                               | 504.0                                 |            |
| Production   |             | 1/1/1994                  |                    | 3 1/2              | 7.70                     | M-75                         | 11.0                               | 7,388.0                               |            |
| Cement   |             |                           |                    |                    |                          |                              |                                    |                                       |            |
| Des  |             |                           |                    | Start Date         |                          | Top (ftKB)                   |                                    | Btm (ftKB)                            |            |
| SURFACE CASING CEMENT  |             |                           |                    | 12/29/1993         |                          | 11.0                         |                                    | 504.0                                 |            |
| PRODUCTION CASING CEMENT   |             |                           |                    | 1/1/1994           |                          | 6,208.0                      |                                    | 7,388.0                               |            |
| Zone Statuses  |             |                           |                    |                    |                          |                              |                                    |                                       |            |
| Zone Name  |             | Status Date               | Status             | Fluid Type         | Job                      |                              |                                    | Prod Method                           |            |
| CODELL   |             | 7/18/2006                 | PR                 | Water              | RE-FRAC, 6/28/2006 00:00 |                              |                                    | Flowing                               |            |
| CODELL   |             | 2/19/2010                 | PR                 |                    |                          |                              |                                    |                                       |            |
| Perforation Data   |             |                           |                    |                    |                          |                              |                                    |                                       |            |
| Linked Zone  |             | Bnch/Stg                  | Entered Shot Total | Top (ftKB)         |                          | Btm (ftKB)                   |                                    | Date                                  |            |
| CODELL, ORIGINAL HOLE  |             |                           | 88                 | 7,237.00           |                          | 7,259.00                     |                                    | 7/5/2006                              |            |
| CODELL, ORIGINAL HOLE  |             |                           | 20                 | 7,240.00           |                          | 7,250.00                     |                                    | 1/5/1994                              |            |
| Stimulation Intervals  |             |                           |                    |                    |                          |                              |                                    |                                       |            |
| Zone   |             |                           |                    | Start Date         |                          | Top (ftKB)                   |                                    | Btm (ftKB)                            |            |
| CODELL, ORIGINAL HOLE  |             |                           |                    | 7/17/2006          |                          | 7,237.0                      |                                    | 7,259.0                               |            |
| CODELL, ORIGINAL HOLE  |             |                           |                    | 1/6/1994           |                          | 7,240.0                      |                                    | 7,250.0                               |            |
| Other In Hole  |             |                           |                    |                    |                          |                              |                                    |                                       |            |
| Run Date   |             | Des                       |                    |                    | Make                     |                              | OD (in)                            | Top (ftKB)                            | Btm (ftKB) |
|  |             |                           |                    |                    |                          |                              |                                    |                                       |            |
|  |             |                           |                    |                    |                          |                              |                                    |                                       |            |
| Logs   |             |                           |                    |                    |                          |                              |                                    |                                       |            |
| Date   |             | Type                      |                    |                    |                          | Top, MD (ftKB)               |                                    | Btm, MD (ftKB)                        |            |
| 1/1/1994   |             | COMPENSATED DENSITY       |                    |                    |                          | 4,130.0                      |                                    | 7,393.0                               |            |
| 1/1/1994   |             | INDUCTION                 |                    |                    |                          | 503.0                        |                                    | 7,393.0                               |            |
| 1/5/1994   |             | GAMMA RAY                 |                    |                    |                          | 6,848.0                      |                                    | 7,339.0                               |            |
| Plug Back Total Depths   |             |                           |                    |                    |                          |                              |                                    |                                       |            |
| Date   |             | Type                      |                    | Com                |                          |                              |                                    | Depth (ftKB)                          |            |
| 1/1/1994   |             | FILL                      |                    | PBSD @7340'        |                          |                              |                                    | 7,340.0                               |            |