

# Inspection Photos

API: 017-07209

Operator: CITATION OIL & GAS CORP

Inspection Date: 2/10/2022



**COLORADO**  
Oil & Gas Conservation  
Commission

Department of Natural Resources

API: 017-07209 | Date: 2/10/2022

## Inspection Photos



**Photo 1.** Facing northeast at the location. The active road passes through the middle of the location. The area north of the road is fenced.



**COLORADO**  
Oil & Gas Conservation  
Commission

Department of Natural Resources

API: 017-07209 | Date: 2/10/2022

## Inspection Photos



**Photo 2.** Facing east toward the location which has not been recontoured. The cut slope can be seen at red arrow.



**COLORADO**  
Oil & Gas Conservation  
Commission

Department of Natural Resources

API: 017-07209 | Date: 2/10/2022

## Inspection Photos

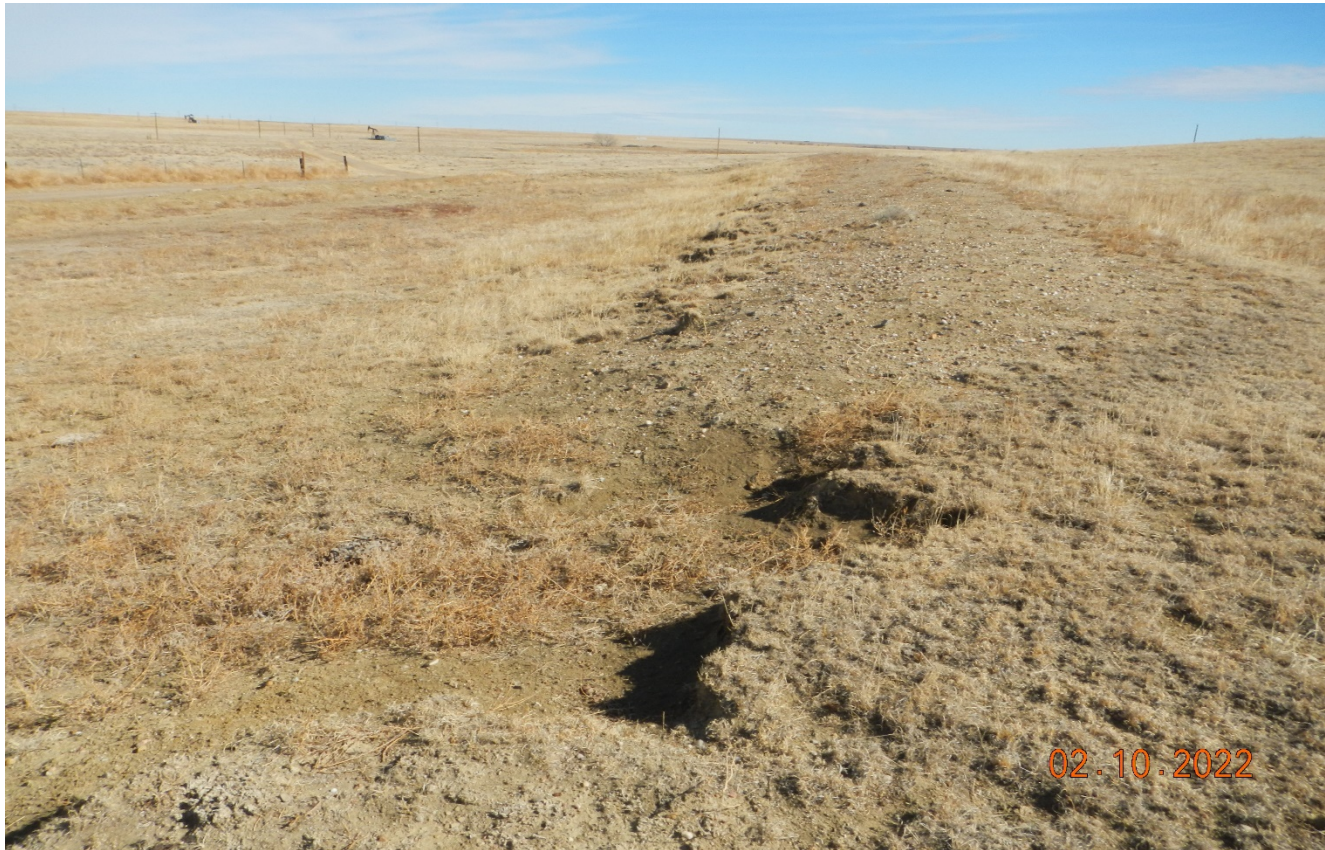

**Photo 3.** Facing northeast along the cut slope.



**COLORADO**  
Oil & Gas Conservation  
Commission

Department of Natural Resources

API: 017-07209 | Date: 2/10/2022

## Inspection Photos



**Photo 4.** Facing southwest toward the location which has not been recontoured.



**COLORADO**  
Oil & Gas Conservation  
Commission

Department of Natural Resources

API: 017-07209 | Date: 2/10/2022

## Inspection Photos



**Photo 5.** Facing southwest toward the fill slope. The fill slope material needs to be pushed back towards the cut slope to match the original contours.



**COLORADO**  
Oil & Gas Conservation  
Commission

Department of Natural Resources

API: 017-07209 | Date: 2/10/2022

## Inspection Photos



**Photo 6.** Facing southwest inside the fenced area. The vegetation has not established.



**COLORADO**  
Oil & Gas Conservation  
Commission

Department of Natural Resources

API: 017-07209 | Date: 2/10/2022

## Inspection Photos



**Photo 7.** Facing northwest toward the surrounding undisturbed reference area which consists of Blue grama grassland.



**COLORADO**  
Oil & Gas Conservation  
Commission

Department of Natural Resources

API: 017-07209 | Date: 2/10/2022