

Bohler Well, LLC

P.O. Box 685
Sterling, CO 80751

(970) 522-3078 (Business)
(970) 580-5070 (Mike Cell)

CUSTOMER	Verdad	DATE	12/21/2021
LEASE	MHDC Pascoe	WELL NO.	#1
RIG NO.	6	HOURS	5:00 TO 7:00
WEATHER		CODE	
COMPANY MAN	Jason Eisenach		
DIRECTIONS			

TIME

DAILY WORK RECORD

Travel to rig, warm rig, road rig to location, place containments, spot in beam, spot in rig, spot in pump, tank, and pipe skid, spot in tubing float, rig up over well, nipple up surface head, pull 20k on casing and land in surface head, nipple up wellhead, nipple up BOP, rig up work floor, rig up pump and tank lines, pressure test casing, test failed, rig up power swivel, tally and make up drill collar and 3 7/8' bit, TIH and tag cmt. 20' down, break circulation, drill down 15' and fell through cmt, wash down collars to 251', circulate hole clean, rig down power swivel, shut in well, blow out pump lines with air, winterize pump, clean up location, shut down.

	Hours		Total
Rig Time	10	\$ 300.00	\$ 3,000.00
Travel Time	4	\$ 170.00	\$ 680.00
Extra Man	14	\$ 60.00	\$ 840.00
Cement Truck		\$ 100.00	\$ -
Winch Truck	7	\$ 115.00	\$ 805.00
Water Truck	6	\$ 100.00	\$ 600.00
Vac Truck		\$ 95.00	\$ -
5th Wheel Truck	5	\$ 115.00	\$ 575.00
Portable Heater		\$ 200.00	\$ -
4" Charge Pump		\$ 100.00	\$ -
Mower		\$ 65.00	\$ -
Mud Pump & Pit	1	\$ 650.00	\$ 650.00
Power Swivel	1	\$ 750.00	\$ 750.00
Back Hoe	4	\$ 75.00	\$ 300.00
Base Beam	1	\$ 45.00	\$ 45.00
8 5/8 & 4 1/2 Casing	1	\$ 250.00	\$ 250.00
	Gallons	Price per Gal	Total
Fuel		\$ 4.00	\$ -
	# of unit	Price per Unit	Total
Hardline Skid		\$ 50.00	\$ -
Pipe Dope		\$ 35.00	\$ -
Washington Rubber	1	\$ 470.00	\$ 470.00
Welder and Hot Tap	1	\$ 3,031.00	\$ 3,031.00
Pipe float	1	\$ 50.00	\$ 50.00
Tubing	1	\$ 1,000.00	\$ 1,000.00
Drill Collar Rental		\$ 3,500.00	\$ -
BOP	1	\$ 300.00	\$ 300.00
Fresh Water	110	\$ 1.00	\$ 110.00
	Total		\$ 13,456.00

POSITION	NAME	RIG	TRAVEL	TOTAL
OPERATOR	Chris H.	10	4	14
DERRICK	EJ C.	10	4	14
CREWMAN	Curtis W.	10	4	14
CREWMAN	Enrique L.	10	4	14
CREWMAN				0

WELL RECORD

Type Well Head	
Packer Settings	
Type Packer	
No. Jts. Tubing	
Pump Out	

Size Rods	No. Rods	Size Subs	No. Sub

Jason Eisenach/Brian Stanley

AFE:2021CO33-40,24-28

Code-2223-994/Offset Mitigation

12-22-21

Operator:

Chris Hizhniak

Approved By:

Brandon Colerick

Date:

12/21/2021

Bohler Well, LLC

P.O. Box 685
Sterling, CO 80751

(970) 522-3078 (Business)
(970) 580-5070 (Mike Cell)

CUSTOMER	Verdad	DATE	12/22/2021
LEASE	MHDC Pascoe	WELL NO.	#1
RIG NO.	6	HOURS	5:00 TO 7:00
WEATHER		CODE	
COMPANY MAN	Jason Eisenach		
DIRECTIONS			

TIME

DAILY WORK RECORD

Travel to location, start equipment, check pressure on well, well was dead, TIH with tubing, tag @ 4550, rig up power swivel, drill down to 4976' and fell through, rig down power swivel, TIH with tubing to 5406', circulate hole clean, lay down 2 jts, blow out pump lines with air, winterize pump, clean up location, shut down

	Hours		Total
Rig Time	10	\$ 300.00	\$ 3,000.00
Travel Time	4	\$ 170.00	\$ 680.00
Extra Man	14	\$ 60.00	\$ 840.00
Cement Truck		\$ 100.00	\$ -
Winch Truck		\$ 115.00	\$ -
Water Truck		\$ 100.00	\$ -
Vac Truck		\$ 95.00	\$ -
5th Wheel Truck		\$ 115.00	\$ -
Portable Heater	1	\$ 200.00	\$ 200.00
4" Charge Pump		\$ 100.00	\$ -
Mower		\$ 65.00	\$ -
Mud Pump & Pit	1	\$ 650.00	\$ 650.00
Power Swivel	1	\$ 750.00	\$ 750.00
Back Hoe		\$ 75.00	\$ -
Base Beam	1	\$ 45.00	\$ 45.00
8 5/8 & 4 1/2 Casing		\$ 250.00	\$ -
	Gallons	Price per Gal	Total
Fuel		\$ 4.00	\$ -
	# of unit	Price per Unit	Total
Hardline Skid		\$ 50.00	\$ -
Pipe Dope	1	\$ 35.00	\$ 35.00
Washington Rubber		\$ 470.00	\$ -
Welder and Hot Tap		\$ 3,031.00	\$ -
Pipe float	1	\$ 50.00	\$ 50.00
Tubing	1	\$ 1,000.00	\$ 1,000.00
Drill Collar And bit	1	\$ 4,410.00	\$ 4,410.00
BOP	1	\$ 300.00	\$ 300.00
Fresh Water		\$ 1.00	\$ -
	Total		\$ 11,960.00

POSITION	NAME	RIG	TRAVEL	TOTAL
OPERATOR	Chris H.	10	4	14
DERRICK	EJ C.	10	4	14
CREWMAN	Curtis W.	10	4	14
CREWMAN	Enrique L.	10	4	14
CREWMAN				0

WELL RECORD

Type Well Head

Packer Settings

Type Packer

No. Jts. Tubing

Pump Out

Size Rods	No. Rods	Size Subs	No. Sub

Jason Eisenach/Brian Stanley

AFE: 2021CO33-40,24-28

Code-2223-994 Offset Mitigation

12-22-21

Operator:

Chris Hizhniak

Approved By:

Brandon Colerick

Date:

12/22/2021

Bohler Well, LLC

P.O. Box 685
Sterling, CO 80751

(970) 522-3078 (Business)
(970) 580-5070 (Mike Cell)

CUSTOMER	Verdad	DATE	12/23/2021
LEASE	MHDC Pascoe	WELL NO.	#1
RIG NO.	6	HOURS	5:00 TO 6:00
WEATHER		CODE	
COMPANY MAN	Jason Eisenach		
DIRECTIONS			

TIME

DAILY WORK RECORD

Travel to location, start equipment, check pressure on well, well was dead, TIH with tubing, tag plug @ 7652', circulate hole clean, TOH with tubing, lay down drill collars, load hole with water, rig up wireline, run CBL from 7600' to surface, rig down wireline, shut in well, blow out pump lines with air, winterize pump, clean up location, shut down.

	Hours		Total
Rig Time	9	\$ 300.00	\$ 2,700.00
Travel Time	4	\$ 170.00	\$ 680.00
Extra Man	13	\$ 60.00	\$ 780.00
Cement Truck		\$ 100.00	\$ -
Winch Truck		\$ 115.00	\$ -
Water Truck		\$ 100.00	\$ -
Vac Truck		\$ 95.00	\$ -
5th Wheel Truck		\$ 115.00	\$ -
Portable Heater		\$ 200.00	\$ -
4" Charge Pump		\$ 100.00	\$ -
Mower		\$ 65.00	\$ -
Mud Pump & Pit	1	\$ 650.00	\$ 650.00
Power Swivel		\$ 750.00	\$ -
Back Hoe		\$ 75.00	\$ -
Base Beam	1	\$ 45.00	\$ 45.00
8 5/8 & 4 1/2 Casing		\$ 250.00	\$ -
	Gallons	Price per Gal	Total
Fuel		\$ 4.00	\$ -
	# of unit	Price per Unit	Total
Hardline Skid		\$ 50.00	\$ -
Pipe Dope	1	\$ 35.00	\$ 35.00
Washington Rubber		\$ 470.00	\$ -
Welder and Hot Tap		\$ 3,031.00	\$ -
Pipe float	1	\$ 50.00	\$ 50.00
Tubing	1	\$ 1,000.00	\$ 1,000.00
Drill Collar And bit		\$ 4,410.00	\$ -
BOP	1	\$ 300.00	\$ 300.00
Fresh Water		\$ 1.00	\$ -
	Total		\$ 6,240.00

POSITION	NAME	RIG	TRAVEL	TOTAL
OPERATOR	Chris H.	9	4	13
DERRICK	EJ C.	9	4	13
CREWMAN	Curtis W.	9	4	13
CREWMAN	Enrique L.	9	4	13
CREWMAN				0

WELL RECORD

Type Well Head

Packer Settings

Type Packer

No. Jts. Tubing

Pump Out

Size Rods	No.Rods	Size Subs	No.Sub

Jason Eisenach/Brian Stanley

AFE: 2021CO33-40,24-28

Code-2223-994/Offset Mitigation

12-23-21

Operator:

Chris Hizhniak

Approved By:

Brandon Colerick

Date:

12/23/2021

Bohler Well, LLC P.O. Box 685 Sterling, CO 80751 (970) 522-3078 (Business) (970) 580-5070 (Mike Cell)	CUSTOMER	Verdad	DATE 12/28/2021	
	LEASE	MHDC Pascoe	WELL NO. #1	
	RIG NO.	6	HOURS 5:00	TO 6:00
	WEATHER		CODE	
	COMPANY MAN	Jason Eisenach		
	DIRECTIONS			

TIME	DAILY WORK RECORD			
	Travel to location from shop. Warmed and start equipment, checked pressure on well, well had slight blow, put triplex pump			
	together, finished tripping in stinger, stung into cizr. Established injection rate and circulation, rigged up cement truck.			
	pumped 52 sacks of cement 46 through and 6 on top, displaced accordingly. Stung out of retainer, washed cement truck			
	and pump. Pulled 40 stands to the derrick and laid the rest down. Rigged up wireline and shot holes at 2500 and 2400 rigged			
	down wireline and ran cizr in on tubing to 2454 set retainer, stung out, stung in , shut well in and chained down tubing.			
	drained pump and lines shut down drove to bohler yard.			

	Hours		Total
Rig Time	9	\$ 300.00	\$ 2,700.00
Travel Time	4	\$ 170.00	\$ 680.00
Extra Man	13	\$ 60.00	\$ 780.00
Cement Truck	6	\$ 100.00	\$ 600.00
Winch Truck		\$ 115.00	\$ -
Water Truck	6	\$ 100.00	\$ 600.00
Vac Truck		\$ 95.00	\$ -
5th Wheel Truck		\$ 115.00	\$ -
Portable Heater		\$ 200.00	\$ -
4" Charge Pump		\$ 100.00	\$ -
Jet heater	1	\$ 200.00	\$ 200.00
Mud Pump & Pit	1	\$ 650.00	\$ 650.00
Power Swivel		\$ 750.00	\$ -
Back Hoe		\$ 75.00	\$ -
Base Beam	1	\$ 45.00	\$ 45.00
8 5/8 & 4 1/2 Casing		\$ 250.00	\$ -
	Gallons	Price per Gal	Total
Fuel		\$ 4.00	\$ -
	# of unit	Price per Unit	Total
Cement	52	\$ 20.00	\$ 1,040.00
Pipe Dope	1	\$ 35.00	\$ 35.00
Washington Rubber		\$ 470.00	\$ -
Welder and Hot Tap		\$ 3,031.00	\$ -
Pipe float		\$ 50.00	\$ -
Tubing	1	\$ 1,000.00	\$ 1,000.00
Drill Collar And bit		\$ 4,410.00	\$ -
BOP	1	\$ 300.00	\$ 300.00
Mower	6	\$ 80.00	\$ 480.00
Total			\$ 9,110.00

POSITION	NAME	RIG	TRAVEL	TOTAL
OPERATOR	Brandon	9	4	13
DERRICK	EJ C.	9	4	13
CREWMAN	Curtis W.	9	4	13
CREWMAN	Ausin B.	9	4	13
CREWMAN				0

WELL RECORD	
Type Well Head	
Packer Settings	
Type Packer	
No. Jts. Tubing	
Pump Out	

Size Rods	No.Rods	Size Subs	No.Sub

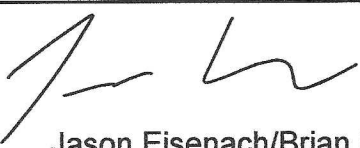

Jason Eisenach/Brian Stanley

AFE: 2021CO33-40, 24-29

Code: 2223-994/Offset Mitigation

12-29-21

Operator:	Brandon Colerick	Approved By:	Brandon Colerick	Date:	12/28/2021
------------------	------------------	---------------------	------------------	--------------	------------

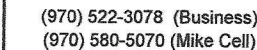

DAILY WORK RECORD

was dead. Circulated well around

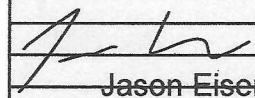
RECURRING	QTY	PRICE	UOM	TOTAL	POSITION	NAME	RIG HRS	TRAVEL HRS	NON-BILLABLE	TOTAL
Rig Time	9	\$ 300.00	HR	\$ 2,700.00	OPERATOR	Ej Chavez	9	4		13
Travel Time	4	\$ 170.00	HR	\$ 680.00	DERRICK	Enrique	9	4		13
Extra Man	13	\$ 60.00	HR	\$ 780.00	CREWMAN	Austin	9	4		13
Base Beam	1	\$ 45.00	DAY	\$ 45.00	CREWMAN	Curtis	9	4		13
Hardline Skid		\$ 50.00	DAY	\$ -						
Supervisor		\$ -	HR	\$ -						
SUPPLY GOODS	QTY	PRICE	UOM	TOTAL	TRUCKING		QTY	PRICE	UOM	TOTAL
Pump	1	\$ 550.00	DAY	\$ 550.00	Water Truck/Vac Truck 80 BBLs		5	\$ 100.00	HR	\$ 500.00
Tank	1	\$ 100.00	DAY	\$ 100.00	Hydrovac Truck 80 BBLs		12	\$ 120.00	HR	\$ 1,440.00
Cement	185	\$ 20.00	SK	\$ 3,700.00	Cement Truck		5	\$ 150.00	HR	\$ 750.00
Pipe Dope	1	\$ 35.00	TRIP	\$ 35.00	Backhoe		2	\$ 75.00	HR	\$ 150.00
B.O.P.	1	\$ 300.00	DAY	\$ 300.00	 Jason Eisenach/Brian Stanley AFE:2021CO33-40,24-28 Code:2223-994/Offset Mitigation 12-29-21			\$ -		\$ -
		\$ -		\$ -				\$ -		\$ -
		\$ -		\$ -				\$ -		\$ -
		\$ -		\$ -				\$ -		\$ -
		\$ -		\$ -				\$ -		\$ -
		\$ -		\$ -				\$ -		\$ -
		\$ -		\$ -				\$ -		\$ -
		\$ -		\$ -				\$ -		\$ -
		\$ -		\$ -				\$ -		\$ -
		\$ -		\$ -				\$ -		\$ -
COST ITEMS	QTY	PRICE	UOM	TOTAL	RENTAL ITEMS		QTY	PRICE	UOM	TOTAL
				\$ -	Jet Heater		1	\$ 200.00	DAY	\$ 200.00
				\$ -	2 3/8 Work String J-55		1	\$ 1,000.00	DAY	\$ 1,000.00
				\$ -				\$ -		\$ -
				\$ -				\$ -		\$ -
				\$ -				\$ -		\$ -
				\$ -				\$ -		\$ -
				\$ -				\$ -		\$ -
TRUCKING	QTY			TOTAL				\$ -		\$ -
Subtotal	24			\$ 2,840.00				\$ -		\$ -
RENTAL ITEMS	QTY			TOTAL	SUBCONTRACT		QTY	PRICE	UOM	TOTAL
Subtotal	2			\$ 1,200.00	Tools					\$ -
SUBCONTRACT	QTY			TOTAL						\$ -
Subtotal				\$ -						\$ -
OTHER	QTY	PRICE	UOM	TOTAL						\$ -
		\$ 800.00		\$ -						\$ -
V1	Total			\$ 12,930.00						\$ -
Pusher: Brandon Colerick		Signature:								
Company Man: Jason Eisenach		Signature:								
									Date:	12/29/2021
									Date:	12/29/2021



CUSTOMER	Verdad Resources		DATE	December 30, 2021		
LEASE	MHDC Pascoe	WELL NO.	1			
RIG NO.	6	HOURS	5:00	TO		12:00
OPERATOR	Ej Chavez	Cost Code 1				
COMPANY MAN	Jason Eisenach	Cost Code 2				
PUSHER	Brandon Colerick	API				

DAILY WORK RECORD

Travel from bohler yard to location, warm and start equipment. Open well up and well was dead. Put pump together and lines. Ran in with 11 jts of tubing, eot was at 342. rigged up cement truck and filled with water, established circulation. Pumped 40 sacks around to surface. Cleaned cement truck and pulled tubing out onto trailer. Nipped down bop. Washed equipment with cement truck topped well off with 10 sacks of cement. Cleaned cement unit and sucked water out with water truck. Cleaned work tank with hydrovac. Rigged down rig and moved out all equipment.

RECURRING	QTY	PRICE	UOM	TOTAL	POSITION	NAME	RIG HRS	TRAVEL HRS	NON-BILLABLE	TOTAL
Rig Time	5	\$ 300.00	HR	\$ 1,500.00	OPERATOR	Ej Chavez	5	2		7
Travel Time	2	\$ 170.00	HR	\$ 340.00	DERRICK	Enrique	5	2		7
Extra Man	7	\$ 60.00	HR	\$ 420.00	CREWMAN	Austin	5	2		7
Base Beam	1	\$ 45.00	DAY	\$ 45.00	CREWMAN	Curtis	5	2		7
Hardline Skid		\$ 50.00	DAY	\$ -						
Supervisor		\$ -	HR	\$ -						
SUPPLY GOODS	QTY	PRICE	UOM	TOTAL	TRUCKING		QTY	PRICE	UOM	TOTAL
Pump	1	\$ 550.00	DAY	\$ 550.00	Water Truck/Vac Truck 80 BBLs		8	\$ 100.00	HR	\$ 800.00
Tank	1	\$ 100.00	DAY	\$ 100.00	Hydrovac Truck 80 BBLs		6	\$ 120.00	HR	\$ 720.00
Cement	50	\$ 20.00	SK	\$ 1,000.00	Cement Truck		6	\$ 150.00	HR	\$ 900.00
Pipe Dope	1	\$ 35.00	TRIP	\$ 35.00	Backhoe			\$ 75.00	HR	\$ -
B.O.P.	1	\$ 300.00	DAY	\$ 300.00	Truck/Float		3	\$ 115.00	HR	\$ 345.00
		\$ -		\$ -				\$ -		\$ -
		\$ -		\$ -				\$ -		\$ -
		\$ -		\$ -				\$ -		\$ -
		\$ -		\$ -				\$ -		\$ -
		\$ -		\$ -				\$ -		\$ -
		\$ -		\$ -				\$ -		\$ -
		\$ -		\$ -				\$ -		\$ -
		\$ -		\$ -				\$ -		\$ -
		\$ -		\$ -				\$ -		\$ -
		\$ -		\$ -				\$ -		\$ -
		\$ -		\$ -				\$ -		\$ -
		\$ -		\$ -				\$ -		\$ -
		\$ -		\$ -				\$ -		\$ -
COST ITEMS	QTY	PRICE	UOM	TOTAL	RENTAL ITEMS		QTY	PRICE	UOM	TOTAL
				\$ -	Jet Heater		1	\$ 200.00	DAY	\$ 200.00
				\$ -	2 3/8 Work String J-55		1	\$ 1,000.00	DAY	\$ 1,000.00
				\$ -				\$ -		\$ -
				\$ -				\$ -		\$ -
				\$ -				\$ -		\$ -
				\$ -				\$ -		\$ -
				\$ -				\$ -		\$ -
				\$ -				\$ -		\$ -
				\$ -				\$ -		\$ -
TRUCKING	QTY			TOTAL	SUBCONTRACT		QTY	PRICE	UOM	TOTAL
Subtotal	23			\$ 2,765.00	Tools					\$ -
RENTAL ITEMS	QTY			TOTAL	Jason Eisenach/Brian Stanley					\$ -
Subtotal	2			\$ 1,200.00	AFE: 2021CO33-40,224-28					\$ -
SUBCONTRACT	QTY			TOTAL	1-3-21					\$ -
Subtotal				\$ -	Code: 2223-994/Offset Mitigation					\$ -
OTHER	QTY	PRICE	UOM	TOTAL						\$ -
		\$ 800.00		\$ -						\$ -
V1	Total			\$ 8,255.00						\$ -
Pusher: Brandon Colerick		Signature:				Date: 12/30/2021				
Company Man: Jason Eisenach		Signature:				Date: 12/30/2021				

Bohler Well, LLC P.O. Box 685 Sterling, CO 80751 (970) 522-3078 (Business) (970) 580-5070 (Mike Cell)	CUSTOMER	Verdad	DATE 12/27/2021	
	LEASE	MHDC Pascoe	WELL NO. #1	
	RIG NO.	6	HOURS 5:00	TO 7:00
	WEATHER		CODE	
	COMPANY MAN	Jason Eisenach		
	DIRECTIONS			

TIME	DAILY WORK RECORD			
	Travel to location from shop. Warmed and start equipment, checked pressure on well, well had slight blow, put triplex pump			
	together, put jet heater on well head to thaw. Unlocked bop, open well up, put scraper together, round tripped scraper			
	with 230 jts of tubing, broke scraper apart. Rigged wireline up, ran in with tandem perf guns. Shot bottom holes at 6995			
	came up to 6800', tried to shoot top holes, gun would not go off.came out and laid gun down. Re rigged new gun, ran			
	in and tried to shoot hole. Got gun to go off, layed tool down. Ran cibp in on wireline and set at 6950 rigged wireline down.			
	ran in with stinger on tubing, had 106 jts in the hole, shut bop and well, locked bop, and blew pump and lines dry with			
	air compressor.drove to bohler yard.			

	Hours		Total
Rig Time	10	\$ 300.00	\$ 3,000.00
Travel Time	4	\$ 170.00	\$ 680.00
Extra Man	14	\$ 60.00	\$ 840.00
Cement Truck		\$ 100.00	\$ -
Winch Truck		\$ 115.00	\$ -
Water Truck		\$ 100.00	\$ -
Vac Truck		\$ 95.00	\$ -
5th Wheel Truck		\$ 115.00	\$ -
Portable Heater		\$ 200.00	\$ -
4" Charge Pump		\$ 100.00	\$ -
Jet heater	1	\$ 200.00	\$ 200.00
Mud Pump & Pit	1	\$ 650.00	\$ 650.00
Power Swivel		\$ 750.00	\$ -
Back Hoe		\$ 75.00	\$ -
Base Beam	1	\$ 45.00	\$ 45.00
8 5/8 & 4 1/2 Casing		\$ 250.00	\$ -
	Gallons	Price per Gal	Total
Fuel		\$ 4.00	\$ -
	# of unit	Price per Unit	Total
Hardline Skid		\$ 50.00	\$ -
Pipe Dope	1	\$ 35.00	\$ 35.00
Washington Rubber		\$ 470.00	\$ -
Welder and Hot Tap		\$ 3,031.00	\$ -
Pipe float		\$ 50.00	\$ -
Tubing	1	\$ 1,000.00	\$ 1,000.00
Drill Collar And bit		\$ 4,410.00	\$ -
BOP	1	\$ 300.00	\$ 300.00
Fresh Water		\$ 1.00	\$ -
Total			\$ 6,750.00

POSITION	NAME	RIG	TRAVEL	TOTAL
OPERATOR	Chris H.	10	4	14
DERRICK	EJ C.	10	4	14
CREWMAN	Curtis W.	10	4	14
CREWMAN	Enrique L.	10	4	14
CREWMAN				0

WELL RECORD	
Type Well Head	
Packer Settings	
Type Packer	
No. Jts. Tubing	
Pump Out	

Size Rods	No.Rods	Size Subs	No.Sub

Jason Eisenach/Brian Stanley
AFE: 2021CO33-40,24-38
Code: 2223-994/Offset Mitigation
12-28-21

Operator:	Brandon Colerick	Approved By:	Brandon Colerick	Date:	12/27/2021
-----------	------------------	--------------	------------------	-------	------------

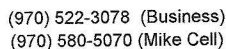

CUSTOMER	Verdad Resources		DATE	December 28, 2021	
LEASE	MHDC Pascoe	WELL NO.	1		
RIG NO.	6	HOURS		TO	
OPERATOR		Cost Code 1			
COMPANY MAN	Jason Eisenach	Cost Code 2			
PUSHER		API			

DAILY WORK RECORD

Jason Eisenach/Brian Stanley

AFF: 2021CO33-40.24-28

Code: 2223 994/Offset Mitigation

~~12-29-21~~

RECURRING	QTY	PRICE	UOM	TOTAL
Rig Time		\$ 300.00	HR	\$ -
Travel Time		\$ 170.00	HR	\$ -
Extra Man		\$ 60.00	HR	\$ -
Base Beam		\$ 45.00	DAY	\$ -
Hardline Skid		\$ 50.00	DAY	\$ -
Supervisor		\$ -	HR	\$ -
SUPPLY GOODS	QTY	PRICE	UOM	TOTAL
		\$ -		\$ -
		\$ -		\$ -
		\$ -		\$ -
		\$ -		\$ -
		\$ -		\$ -
		\$ -		\$ -
		\$ -		\$ -
		\$ -		\$ -
		\$ -		\$ -
		\$ -		\$ -
		\$ -		\$ -
		\$ -		\$ -
		\$ -		\$ -
		\$ -		\$ -
		\$ -		\$ -
		\$ -		\$ -
COST ITEMS	QTY	PRICE	UOM	TOTAL
				\$ -
				\$ -
				\$ -
				\$ -
				\$ -
TRUCKING	QTY			TOTAL
Subtotal				\$ -
RENTAL ITEMS	QTY			TOTAL
Subtotal	1			\$ 1,300.00
SUBCONTRACT	QTY			TOTAL
Subtotal				\$ -
OTHER	QTY	PRICE	UOM	TOTAL
tool hand charge	1	\$ 800.00		\$ 800.00
V1	Total			\$ 2,100.00
Pusher:			Signature:	
Company Man:	Jason Eisenach		Signature:	

POSITION	NAME	RIG HRS	TRAVEL HRS	NON-BILLABLE	TOTAL
OPERATOR					
DERRICK					
CREWMAN					
CREWMAN					
TRUCKING		QTY	PRICE	UOM	TOTAL
			\$ -		\$ -
			\$ -		\$ -
			\$ -		\$ -
			\$ -		\$ -
			\$ -		\$ -
			\$ -		\$ -
			\$ -		\$ -
			\$ -		\$ -
			\$ -		\$ -
			\$ -		\$ -
			\$ -		\$ -
			\$ -		\$ -
			\$ -		\$ -
			\$ -		\$ -
			\$ -		\$ -
			\$ -		\$ -
RENTAL ITEMS		QTY	PRICE	UOM	TOTAL
CICR 4.5-5.5		1	\$ 1,300.00	EA	\$ 1,300.00
			\$ -		\$ -
			\$ -		\$ -
			\$ -		\$ -
			\$ -		\$ -
			\$ -		\$ -
			\$ -		\$ -
			\$ -		\$ -
			\$ -		\$ -
SUBCONTRACT		QTY	PRICE	UOM	TOTAL
Tools					\$ -
					\$ -
					\$ -
					\$ -
					\$ -
					\$ -
					\$ -
					\$ -
Date:	12/28/2021				
Date:	12/28/2021				

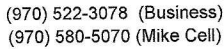

CUSTOMER	Verdad Resources		DATE	December 29, 2021	
LEASE	MHDC Pascoe	WELL NO.	1		
RIG NO.	6	HOURS		TO	
OPERATOR		Cost Code 1			
COMPANY MAN	Jason Eisenach	Cost Code 2			
PUSHER	Brandon	API			

DAILY WORK RECORD

4.5 CICR AND TOOL HAND.

~~Jason Eisenach/Brian Stanley~~

AFE:2021CO33-40,24-28

Code: 2223-994/Offset Mitigation

12-29-21

[illegible]

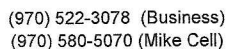

CUSTOMER	Verdad Resources		DATE	January 7, 2022	
LEASE	MHDC Pascoe	WELL NO.	1		
RIG NO.		HOURS		TO	
OPERATOR		Cost Code 1			
COMPANY MAN	Jason Eisenach	Cost Code 2			
PUSHER		API			

DAILY WORK RECORD

Dug well up, cut well off, capped well.

Jason Eisenach/Brian Stanley

AFE-2021CO33-40,24-28

CODE-2223/994/offset mitigation

~~1-7-21~~

RECURRING	QTY	PRICE	UOM	TOTAL
Rig Time		\$ 300.00	HR	\$ -
Travel Time		\$ 170.00	HR	\$ -
Extra Man		\$ 60.00	HR	\$ -
Base Beam		\$ 45.00	DAY	\$ -
Hardline Skid		\$ 50.00	DAY	\$ -
Supervisor		\$ -	HR	\$ -
SUPPLY GOODS	QTY	PRICE	UOM	TOTAL
Pump		\$ 550.00	DAY	\$ -
Tank		\$ 100.00	DAY	\$ -
Cement		\$ 20.00	SK	\$ -
Pipe Dope		\$ 35.00	TRIP	\$ -
B.O.P.		\$ 300.00	DAY	\$ -
		\$ -		\$ -
		\$ -		\$ -
		\$ -		\$ -
		\$ -		\$ -
		\$ -		\$ -
		\$ -		\$ -
		\$ -		\$ -
		\$ -		\$ -
		\$ -		\$ -
		\$ -		\$ -
		\$ -		\$ -
		\$ -		\$ -
		\$ -		\$ -
		\$ -		\$ -
		\$ -		\$ -
		\$ -		\$ -
		\$ -		\$ -
		\$ -		\$ -
		\$ -		\$ -
		\$ -		\$ -
		\$ -		\$ -
		\$ -		\$ -
		\$ -		\$ -
		\$ -		\$ -
		\$ -		\$ -
		\$ -		\$ -
		\$ -		\$ -
		\$ -		\$ -
		\$ -		\$ -
		\$ -		\$ -
		\$ -		\$ -
		\$ -		\$ -
		\$ -		\$ -
		\$ -		\$ -
		\$ -		\$ -
		\$ -		\$ -
		\$ -		\$ -
		\$ -		\$ -
		\$ -		\$ -
		\$ -		\$ -
		\$ -		\$ -
		\$ -		\$ -
		\$ -		\$ -
		\$ -		\$ -
		\$ -		\$ -
		\$ -		\$ -
		\$ -		\$ -
		\$ -		\$ -
		\$ -		\$ -
		\$ -		\$ -
		\$ -		\$ -
		\$ -		\$ -
		\$ -		\$ -
		\$ -		\$ -
		\$ -		\$ -
		\$ -		\$ -
		\$ -		\$ -
		\$ -		\$ -
		\$ -		\$ -
		\$ -		\$ -
		\$ -		\$ -
		\$ -		\$ -
		\$ -		\$ -
		\$ -		\$ -
		\$ -		\$ -
		\$ -		\$ -
		\$ -		\$ -
		\$ -		\$ -
		\$ -		\$ -
		\$ -		\$ -
		\$ -		\$ -
		\$ -		\$ -
		\$ -		\$ -
		\$ -		\$ -
		\$ -		\$ -
		\$ -		\$ -
		\$ -		\$ -
		\$ -		\$ -
		\$ -		\$ -
		\$ -		\$ -
		\$ -		\$ -
		\$ -		\$ -
		\$ -		\$ -
		\$ -		\$ -
		\$ -		\$ -
		\$ -		\$ -
		\$ -		\$ -
		\$ -		\$ -
		\$ -		\$ -
		\$ -		\$ -
		\$ -		\$ -
		\$ -		\$ -
		\$ -		\$ -
		\$ -		\$ -
		\$ -		\$ -
		\$ -		\$ -
		\$ -		\$ -
		\$ -		\$ -
		\$ -		\$ -
		\$ -		\$ -
		\$ -		\$ -
		\$ -		\$ -
		\$ -		\$ -
		\$ -		\$ -
		\$ -		\$ -
		\$ -		\$ -
		\$ -		\$ -
		\$ -		\$ -
		\$ -		\$ -
		\$ -		\$ -
		\$ -		\$ -
		\$ -		\$ -
		\$ -		\$ -
		\$ -		\$ -
		\$ -		\$ -
		\$ -		\$ -
		\$ -		\$ -
		\$ -		\$ -
		\$ -		\$ -
		\$ -		\$ -
		\$ -		\$ -
		\$ -		\$ -
		\$ -		\$ -
		\$ -		\$ -
		\$ -		\$ -
		\$ -		\$ -
		\$ -		\$ -
		\$ -		\$ -
		\$ -		\$ -
		\$ -		\$ -
		\$ -		\$ -
		\$ -		\$ -
		\$ -		\$ -
		\$ -		\$ -
		\$ -		\$ -
		\$ -		\$ -
		\$ -		\$ -
		\$ -		\$ -
		\$ -		\$ -
		\$ -		\$ -
		\$ -		\$ -
		\$ -		\$ -
		\$ -		\$ -
		\$ -		\$ -
		\$ -		\$ -
		\$ -		\$ -
		\$ -		\$ -
		\$ -		\$ -
		\$ -		\$ -
		\$ -		\$ -
		\$ -		\$ -
		\$ -		\$ -
		\$ -		\$ -
		\$ -		\$ -
		\$ -		\$ -
		\$ -		\$ -
		\$ -		\$ -
		\$ -		\$ -
		\$ -		\$ -
		\$ -		\$ -
		\$ -		\$ -
		\$ -		\$ -
		\$ -		\$ -
		\$ -		\$ -
		\$ -		\$ -
		\$ -		\$ -
		\$ -		\$ -
		\$ -		\$ -
		\$ -		\$ -
		\$ -		\$ -
		\$ -		\$ -
		\$ -		\$ -
		\$ -		\$ -
		\$ -		\$ -
		\$ -		\$ -
		\$ -		\$ -
		\$ -		\$ -
		\$ -		\$ -
		\$ -		\$ -
		\$ -		\$ -
		\$ -		\$ -
		\$ -		\$ -
		\$ -		\$ -
		\$ -		\$ -
		\$ -		\$ -
		\$ -		\$ -
		\$ -		\$ -
		\$ -		\$ -
		\$ -	</	