



Fundare Resources Company, LLC

Weld County, CO (NAD 83)

S29-T10N-R58W

RAZOR #29H-2046

OH

Plan: #1 (01.29.22)

Standard Planning Report

29 January, 2022



Project: Weld County, CO (NAD 83)
Site: S29-T10N-R58W
Well: RAZOR #29H-2046
Wellbore: OH
Plan: PLAN #1

WELL DETAILS: RAZOR #29H-2046

21' KB @ 4790.60usft
Ground Level: 4769.60

+N/-S	+E/-W	Northing	Easting	Latitude	Longitude
0.00	0.00	1542139.28	3447509.51	40.810356	-103.883328
US State Plane 1983 Colorado Northern Zone					



Azimuths to True North
Magnetic North: 7.09°

Magnetic Field
Strength: 52262.7nT
Dip Angle: 66.98°
Date: 1/25/2022
Model: HRGM

SECTION DETAILS

MD	Inc	Azi	TVD	+N/-S	+E/-W	Dleg	TFace	VSect	Annotation
0.00	0.00	0.00	0.00	0.00	0.00	0.00	0.00	0.00	
322.00	0.00	0.00	322.00	0.00	0.00	0.00	0.00	0.00	BUILD 2° DLG
1846.94	30.50	272.18	1775.94	15.10	-396.09	2.00	272.18	-27.87	HOLD 30.5° INC; 272.18° AZM
6002.31	30.50	272.18	5356.37	95.41	-2503.49	0.00	0.00	-176.18	BUILD & TURN 10° DLG
6922.76	90.00	178.15	5868.00	-486.59	-2785.46	10.00	-93.48	396.41	LAND 90° INC; 178.15° AZM
14633.27	90.00	178.15	5868.00	-8193.08	-2536.56	0.00	0.00	8106.92	PBHL @14633.27' MD

DESIGN TARGET DETAILS

Name	+N/-S	+E/-W	Northing	Easting	Latitude	Longitude
Razor 29H-2046 LP	-486.59	-2785.46	1541601.99	3444733.38	40.809020	-103.893390
Razor 29H-2046 PBHL	-8193.08	-2536.56	1533901.32	3445122.74	40.787868	-103.892488

FORMATION TOP DETAILS

TVDPath	MDPath	Formation
1550.00	1591.10	Upper Pierre
3500.00	3847.85	Hygiene
3650.00	4021.93	Lower Pierre
5794.00	6605.10	P200 Marker
5829.00	6693.57	P300 Marker
5853.00	6781.21	P350 Marker
5865.00	6859.59	Sharon Springs
5868.00	6922.76	Niobrara

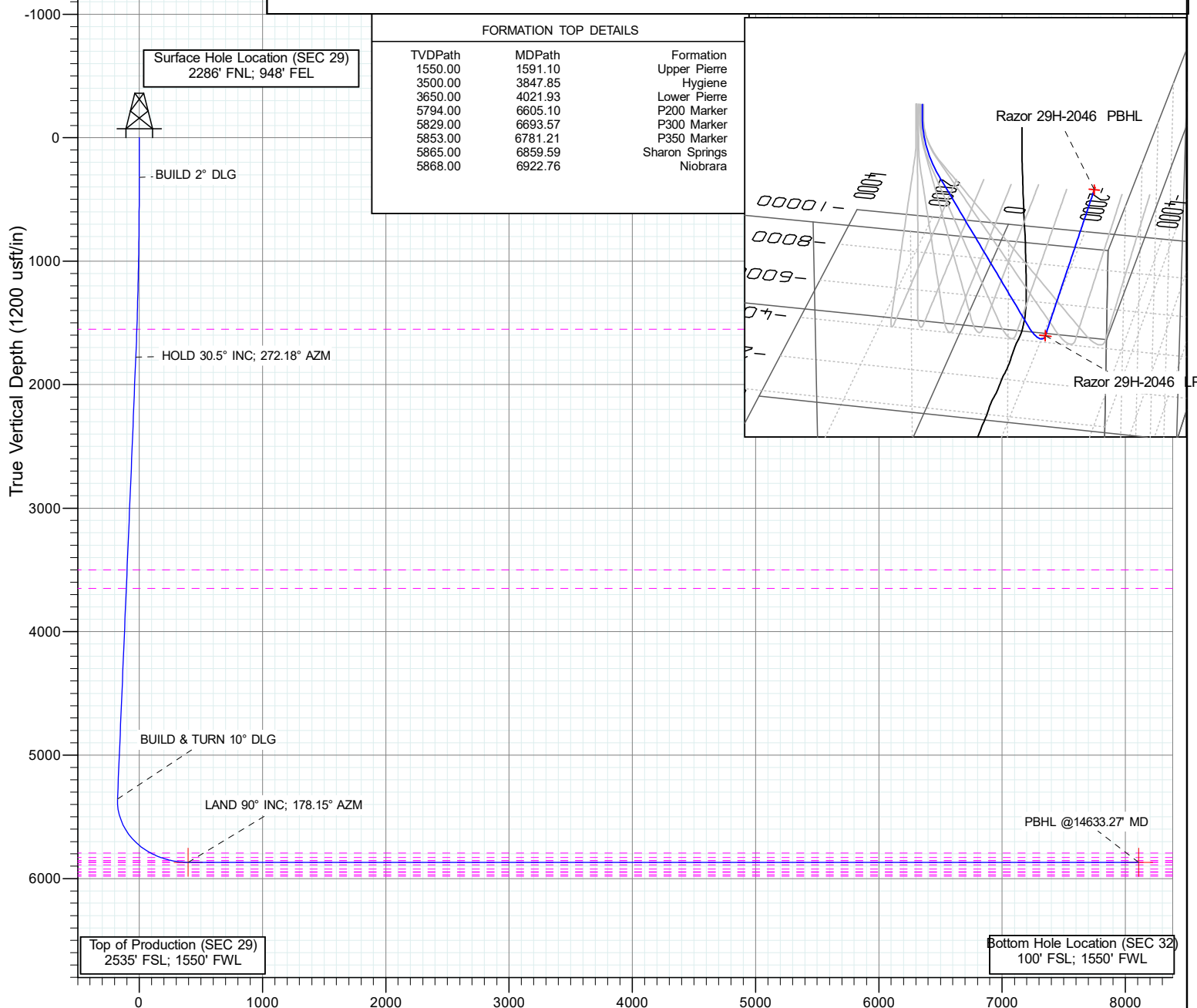

Database:	US EDM 5000 Multi Users DB	Local Co-ordinate Reference:	Well RAZOR #29H-2046
Company:	Fundare Resources Company, LLC	TVD Reference:	21' KB @ 4790.60usft
Project:	Weld County, CO (NAD 83)	MD Reference:	21' KB @ 4790.60usft
Site:	S29-T10N-R58W	North Reference:	True
Well:	RAZOR #29H-2046	Survey Calculation Method:	Minimum Curvature
Wellbore:	OH		
Design:	#1 (01.29.22)		

Project	Weld County, CO (NAD 83)		
Map System:	US State Plane 1983	System Datum:	Mean Sea Level
Geo Datum:	North American Datum 1983		
Map Zone:	Colorado Northern Zone		

Site		S29-T10N-R58W			
Site Position:		Northing:	1,542,123.68 usft	Latitude:	40.810431
From:	Lat/Long	Easting:	3,445,148.09 usft	Longitude:	-103.891858
Position Uncertainty:	0.00 usft	Slot Radius:	13-3/16 "	Grid Convergence:	1.04

Well	RAZOR #29H-2046					
Well Position	+N/-S	-27.22 usft	Northing:	1,542,139.28 usft	Latitude:	40.810356
	+E/-W	2,361.31 usft	Easting:	3,447,509.51 usft	Longitude:	-103.883328
Position Uncertainty	0.00 usft		Wellhead Elevation:		Ground Level:	4,769.60 usft

Wellbore	OH				
Magnetics	Model Name	Sample Date	Declination (°)	Dip Angle (°)	Field Strength (nT)
	HRGM	1/25/2022	7.09	66.98	52,262.67657562

Design	#1 (01.29.22)			
Audit Notes:				
Version:	Phase:	PLAN	Tie On Depth:	0.00
Vertical Section:	Depth From (TVD) (usft)	+N/-S (usft)	+E/-W (usft)	Direction (°)
	0.00	0.00	0.00	178.15

Plan Sections										
Measured Depth (usft)	Inclination (°)	Azimuth (°)	Vertical Depth (usft)	+N/-S (usft)	+E/-W (usft)	Dogleg Rate (°/100usft)	Build Rate (°/100usft)	Turn Rate (°/100usft)	TFO (°)	Target
0.00	0.00	0.00	0.00	0.00	0.00	0.00	0.00	0.00	0.00	
322.00	0.00	0.00	322.00	0.00	0.00	0.00	0.00	0.00	0.00	
1,846.94	30.50	272.18	1,775.94	15.10	-396.09	2.00	2.00	0.00	272.18	
6,002.31	30.50	272.18	5,356.37	95.41	-2,503.49	0.00	0.00	0.00	0.00	
6,922.76	90.00	178.15	5,868.00	-486.59	-2,785.46	10.00	6.46	-10.22	-93.48	
14,633.27	90.00	178.15	5,868.00	-8,193.08	-2,536.56	0.00	0.00	0.00	0.00	

Database:	US EDM 5000 Multi Users DB	Local Co-ordinate Reference:	Well RAZOR #29H-2046
Company:	Fundare Resources Company, LLC	TVD Reference:	21' KB @ 4790.60usft
Project:	Weld County, CO (NAD 83)	MD Reference:	21' KB @ 4790.60usft
Site:	S29-T10N-R58W	North Reference:	True
Well:	RAZOR #29H-2046	Survey Calculation Method:	Minimum Curvature
Wellbore:	OH		
Design:	#1 (01.29.22)		

Planned Survey									
Measured Depth (usft)	Inclination (°)	Azimuth (°)	Vertical Depth (usft)	+N/-S (usft)	+E/-W (usft)	Vertical Section (usft)	Dogleg Rate (°/100usft)	Build Rate (°/100usft)	Turn Rate (°/100usft)
0.00	0.00	0.00	0.00	0.00	0.00	0.00	0.00	0.00	0.00
100.00	0.00	0.00	100.00	0.00	0.00	0.00	0.00	0.00	0.00
200.00	0.00	0.00	200.00	0.00	0.00	0.00	0.00	0.00	0.00
300.00	0.00	0.00	300.00	0.00	0.00	0.00	0.00	0.00	0.00
322.00	0.00	0.00	322.00	0.00	0.00	0.00	0.00	0.00	0.00
BUILD 2° DLG									
400.00	1.56	272.18	399.99	0.04	-1.06	-0.07	2.00	2.00	0.00
500.00	3.56	272.18	499.89	0.21	-5.52	-0.39	2.00	2.00	0.00
600.00	5.56	272.18	599.56	0.51	-13.47	-0.95	2.00	2.00	0.00
700.00	7.56	272.18	698.90	0.95	-24.88	-1.75	2.00	2.00	0.00
800.00	9.56	272.18	797.79	1.52	-39.76	-2.80	2.00	2.00	0.00
900.00	11.56	272.18	896.09	2.21	-58.07	-4.09	2.00	2.00	0.00
1,000.00	13.56	272.18	993.69	3.04	-79.80	-5.62	2.00	2.00	0.00
1,100.00	15.56	272.18	1,090.47	4.00	-104.92	-7.38	2.00	2.00	0.00
1,200.00	17.56	272.18	1,186.32	5.08	-133.40	-9.39	2.00	2.00	0.00
1,300.00	19.56	272.18	1,281.11	6.30	-165.20	-11.63	2.00	2.00	0.00
1,400.00	21.56	272.18	1,374.74	7.63	-200.29	-14.10	2.00	2.00	0.00
1,500.00	23.56	272.18	1,467.08	9.09	-238.63	-16.79	2.00	2.00	0.00
1,600.00	25.56	272.18	1,558.03	10.68	-280.16	-19.72	2.00	2.00	0.00
1,700.00	27.56	272.18	1,647.47	12.38	-324.84	-22.86	2.00	2.00	0.00
1,800.00	29.56	272.18	1,735.30	14.20	-372.61	-26.22	2.00	2.00	0.00
1,846.94	30.50	272.18	1,775.94	15.10	-396.09	-27.87	2.00	2.00	0.00
HOLD 30.5° INC; 272.18° AZM									
1,900.00	30.50	272.18	1,821.66	16.12	-422.99	-29.77	0.00	0.00	0.00
2,000.00	30.50	272.18	1,907.82	18.05	-473.71	-33.34	0.00	0.00	0.00
2,100.00	30.50	272.18	1,993.99	19.99	-524.43	-36.91	0.00	0.00	0.00
2,200.00	30.50	272.18	2,080.15	21.92	-575.14	-40.48	0.00	0.00	0.00
2,300.00	30.50	272.18	2,166.31	23.85	-625.86	-44.04	0.00	0.00	0.00
2,400.00	30.50	272.18	2,252.48	25.79	-676.57	-47.61	0.00	0.00	0.00
2,500.00	30.50	272.18	2,338.64	27.72	-727.29	-51.18	0.00	0.00	0.00
2,600.00	30.50	272.18	2,424.81	29.65	-778.00	-54.75	0.00	0.00	0.00
2,700.00	30.50	272.18	2,510.97	31.58	-828.72	-58.32	0.00	0.00	0.00
2,800.00	30.50	272.18	2,597.13	33.52	-879.43	-61.89	0.00	0.00	0.00
2,900.00	30.50	272.18	2,683.30	35.45	-930.15	-65.46	0.00	0.00	0.00
3,000.00	30.50	272.18	2,769.46	37.38	-980.86	-69.03	0.00	0.00	0.00
3,100.00	30.50	272.18	2,855.62	39.31	-1,031.58	-72.60	0.00	0.00	0.00
3,200.00	30.50	272.18	2,941.79	41.25	-1,082.29	-76.17	0.00	0.00	0.00
3,300.00	30.50	272.18	3,027.95	43.18	-1,133.01	-79.73	0.00	0.00	0.00
3,400.00	30.50	272.18	3,114.12	45.11	-1,183.72	-83.30	0.00	0.00	0.00
3,500.00	30.50	272.18	3,200.28	47.05	-1,234.44	-86.87	0.00	0.00	0.00
3,600.00	30.50	272.18	3,286.44	48.98	-1,285.15	-90.44	0.00	0.00	0.00
3,700.00	30.50	272.18	3,372.61	50.91	-1,335.87	-94.01	0.00	0.00	0.00
3,800.00	30.50	272.18	3,458.77	52.84	-1,386.58	-97.58	0.00	0.00	0.00
3,900.00	30.50	272.18	3,544.94	54.78	-1,437.30	-101.15	0.00	0.00	0.00
4,000.00	30.50	272.18	3,631.10	56.71	-1,488.01	-104.72	0.00	0.00	0.00
4,100.00	30.50	272.18	3,717.26	58.64	-1,538.73	-108.29	0.00	0.00	0.00
4,200.00	30.50	272.18	3,803.43	60.58	-1,589.45	-111.86	0.00	0.00	0.00
4,300.00	30.50	272.18	3,889.59	62.51	-1,640.16	-115.43	0.00	0.00	0.00
4,400.00	30.50	272.18	3,975.76	64.44	-1,690.88	-118.99	0.00	0.00	0.00
4,500.00	30.50	272.18	4,061.92	66.37	-1,741.59	-122.56	0.00	0.00	0.00
4,600.00	30.50	272.18	4,148.08	68.31	-1,792.31	-126.13	0.00	0.00	0.00
4,700.00	30.50	272.18	4,234.25	70.24	-1,843.02	-129.70	0.00	0.00	0.00
4,800.00	30.50	272.18	4,320.41	72.17	-1,893.74	-133.27	0.00	0.00	0.00
4,900.00	30.50	272.18	4,406.58	74.11	-1,944.45	-136.84	0.00	0.00	0.00

Database:	US EDM 5000 Multi Users DB	Local Co-ordinate Reference:	Well RAZOR #29H-2046
Company:	Fundare Resources Company, LLC	TVD Reference:	21' KB @ 4790.60usft
Project:	Weld County, CO (NAD 83)	MD Reference:	21' KB @ 4790.60usft
Site:	S29-T10N-R58W	North Reference:	True
Well:	RAZOR #29H-2046	Survey Calculation Method:	Minimum Curvature
Wellbore:	OH		
Design:	#1 (01.29.22)		

Planned Survey										
Measured Depth (usft)	Inclination (°)	Azimuth (°)	Vertical Depth (usft)	+N/-S (usft)	+E/-W (usft)	Vertical Section (usft)	Dogleg Rate (°/100usft)	Build Rate (°/100usft)	Turn Rate (°/100usft)	
5,000.00	30.50	272.18	4,492.74	76.04	-1,995.17	-140.41	0.00	0.00	0.00	
5,100.00	30.50	272.18	4,578.90	77.97	-2,045.88	-143.98	0.00	0.00	0.00	
5,200.00	30.50	272.18	4,665.07	79.90	-2,096.60	-147.55	0.00	0.00	0.00	
5,300.00	30.50	272.18	4,751.23	81.84	-2,147.31	-151.12	0.00	0.00	0.00	
5,400.00	30.50	272.18	4,837.40	83.77	-2,198.03	-154.69	0.00	0.00	0.00	
5,500.00	30.50	272.18	4,923.56	85.70	-2,248.74	-158.25	0.00	0.00	0.00	
5,600.00	30.50	272.18	5,009.72	87.64	-2,299.46	-161.82	0.00	0.00	0.00	
5,700.00	30.50	272.18	5,095.89	89.57	-2,350.17	-165.39	0.00	0.00	0.00	
5,800.00	30.50	272.18	5,182.05	91.50	-2,400.89	-168.96	0.00	0.00	0.00	
5,900.00	30.50	272.18	5,268.22	93.43	-2,451.60	-172.53	0.00	0.00	0.00	
6,000.00	30.50	272.18	5,354.38	95.37	-2,502.32	-176.10	0.00	0.00	0.00	
6,002.31	30.50	272.18	5,356.37	95.41	-2,503.49	-176.18	0.00	0.00	0.00	
BUILD & TURN 10° DLG										
6,100.00	31.31	253.16	5,440.39	88.99	-2,552.68	-171.35	10.00	0.83	-19.47	
6,200.00	34.79	235.90	5,524.39	65.41	-2,601.29	-149.35	10.00	3.48	-17.26	
6,300.00	40.25	222.10	5,603.81	25.34	-2,646.69	-110.77	10.00	5.46	-13.80	
6,400.00	47.00	211.37	5,676.26	-29.99	-2,687.49	-56.78	10.00	6.75	-10.73	
6,500.00	54.55	202.88	5,739.52	-98.92	-2,722.45	10.98	10.00	7.55	-8.49	
6,600.00	62.59	195.89	5,791.67	-179.34	-2,750.51	90.45	10.00	8.04	-6.99	
6,700.00	70.92	189.87	5,831.13	-268.81	-2,770.82	179.22	10.00	8.34	-6.02	
6,800.00	79.44	184.44	5,856.70	-364.61	-2,782.76	274.58	10.00	8.51	-5.43	
6,900.00	88.04	179.30	5,867.61	-463.83	-2,785.97	373.65	10.00	8.60	-5.14	
6,922.76	90.00	178.15	5,868.00	-486.58	-2,785.46	396.41	10.00	8.62	-5.07	
LAND 90° INC; 178.15° AZM										
7,000.00	90.00	178.15	5,868.00	-563.78	-2,782.97	473.65	0.00	0.00	0.00	
7,100.00	90.00	178.15	5,868.00	-663.73	-2,779.74	573.65	0.00	0.00	0.00	
7,200.00	90.00	178.15	5,868.00	-763.68	-2,776.51	673.65	0.00	0.00	0.00	
7,300.00	90.00	178.15	5,868.00	-863.63	-2,773.29	773.65	0.00	0.00	0.00	
7,400.00	90.00	178.15	5,868.00	-963.57	-2,770.06	873.65	0.00	0.00	0.00	
7,500.00	90.00	178.15	5,868.00	-1,063.52	-2,766.83	973.65	0.00	0.00	0.00	
7,600.00	90.00	178.15	5,868.00	-1,163.47	-2,763.60	1,073.65	0.00	0.00	0.00	
7,700.00	90.00	178.15	5,868.00	-1,263.42	-2,760.37	1,173.65	0.00	0.00	0.00	
7,800.00	90.00	178.15	5,868.00	-1,363.37	-2,757.14	1,273.65	0.00	0.00	0.00	
7,900.00	90.00	178.15	5,868.00	-1,463.31	-2,753.92	1,373.65	0.00	0.00	0.00	
8,000.00	90.00	178.15	5,868.00	-1,563.26	-2,750.69	1,473.65	0.00	0.00	0.00	
8,100.00	90.00	178.15	5,868.00	-1,663.21	-2,747.46	1,573.65	0.00	0.00	0.00	
8,200.00	90.00	178.15	5,868.00	-1,763.16	-2,744.23	1,673.65	0.00	0.00	0.00	
8,300.00	90.00	178.15	5,868.00	-1,863.10	-2,741.00	1,773.65	0.00	0.00	0.00	
8,400.00	90.00	178.15	5,868.00	-1,963.05	-2,737.78	1,873.65	0.00	0.00	0.00	
8,500.00	90.00	178.15	5,868.00	-2,063.00	-2,734.55	1,973.65	0.00	0.00	0.00	
8,600.00	90.00	178.15	5,868.00	-2,162.95	-2,731.32	2,073.65	0.00	0.00	0.00	
8,700.00	90.00	178.15	5,868.00	-2,262.90	-2,728.09	2,173.65	0.00	0.00	0.00	
8,800.00	90.00	178.15	5,868.00	-2,362.84	-2,724.86	2,273.65	0.00	0.00	0.00	
8,900.00	90.00	178.15	5,868.00	-2,462.79	-2,721.64	2,373.65	0.00	0.00	0.00	
9,000.00	90.00	178.15	5,868.00	-2,562.74	-2,718.41	2,473.65	0.00	0.00	0.00	
9,100.00	90.00	178.15	5,868.00	-2,662.69	-2,715.18	2,573.65	0.00	0.00	0.00	
9,200.00	90.00	178.15	5,868.00	-2,762.64	-2,711.95	2,673.65	0.00	0.00	0.00	
9,300.00	90.00	178.15	5,868.00	-2,862.58	-2,708.72	2,773.65	0.00	0.00	0.00	
9,400.00	90.00	178.15	5,868.00	-2,962.53	-2,705.49	2,873.65	0.00	0.00	0.00	
9,500.00	90.00	178.15	5,868.00	-3,062.48	-2,702.27	2,973.65	0.00	0.00	0.00	
9,600.00	90.00	178.15	5,868.00	-3,162.43	-2,699.04	3,073.65	0.00	0.00	0.00	
9,700.00	90.00	178.15	5,868.00	-3,262.38	-2,695.81	3,173.65	0.00	0.00	0.00	
9,800.00	90.00	178.15	5,868.00	-3,362.32	-2,692.58	3,273.65	0.00	0.00	0.00	
9,900.00	90.00	178.15	5,868.00	-3,462.27	-2,689.35	3,373.65	0.00	0.00	0.00	

Database:	US EDM 5000 Multi Users DB	Local Co-ordinate Reference:	Well RAZOR #29H-2046
Company:	Fundare Resources Company, LLC	TVD Reference:	21' KB @ 4790.60usft
Project:	Weld County, CO (NAD 83)	MD Reference:	21' KB @ 4790.60usft
Site:	S29-T10N-R58W	North Reference:	True
Well:	RAZOR #29H-2046	Survey Calculation Method:	Minimum Curvature
Wellbore:	OH		
Design:	#1 (01.29.22)		

Planned Survey										
Measured Depth (usft)	Inclination (°)	Azimuth (°)	Vertical Depth (usft)	+N/-S (usft)	+E/-W (usft)	Vertical Section (usft)	Dogleg Rate (°/100usft)	Build Rate (°/100usft)	Turn Rate (°/100usft)	
10,000.00	90.00	178.15	5,868.00	-3,562.22	-2,686.13	3,473.65	0.00	0.00	0.00	
10,100.00	90.00	178.15	5,868.00	-3,662.17	-2,682.90	3,573.65	0.00	0.00	0.00	
10,200.00	90.00	178.15	5,868.00	-3,762.11	-2,679.67	3,673.65	0.00	0.00	0.00	
10,300.00	90.00	178.15	5,868.00	-3,862.06	-2,676.44	3,773.65	0.00	0.00	0.00	
10,400.00	90.00	178.15	5,868.00	-3,962.01	-2,673.21	3,873.65	0.00	0.00	0.00	
10,500.00	90.00	178.15	5,868.00	-4,061.96	-2,669.99	3,973.65	0.00	0.00	0.00	
10,600.00	90.00	178.15	5,868.00	-4,161.91	-2,666.76	4,073.65	0.00	0.00	0.00	
10,700.00	90.00	178.15	5,868.00	-4,261.85	-2,663.53	4,173.65	0.00	0.00	0.00	
10,800.00	90.00	178.15	5,868.00	-4,361.80	-2,660.30	4,273.65	0.00	0.00	0.00	
10,900.00	90.00	178.15	5,868.00	-4,461.75	-2,657.07	4,373.65	0.00	0.00	0.00	
11,000.00	90.00	178.15	5,868.00	-4,561.70	-2,653.84	4,473.65	0.00	0.00	0.00	
11,100.00	90.00	178.15	5,868.00	-4,661.65	-2,650.62	4,573.65	0.00	0.00	0.00	
11,200.00	90.00	178.15	5,868.00	-4,761.59	-2,647.39	4,673.65	0.00	0.00	0.00	
11,300.00	90.00	178.15	5,868.00	-4,861.54	-2,644.16	4,773.65	0.00	0.00	0.00	
11,400.00	90.00	178.15	5,868.00	-4,961.49	-2,640.93	4,873.65	0.00	0.00	0.00	
11,500.00	90.00	178.15	5,868.00	-5,061.44	-2,637.70	4,973.65	0.00	0.00	0.00	
11,600.00	90.00	178.15	5,868.00	-5,161.38	-2,634.48	5,073.65	0.00	0.00	0.00	
11,700.00	90.00	178.15	5,868.00	-5,261.33	-2,631.25	5,173.65	0.00	0.00	0.00	
11,800.00	90.00	178.15	5,868.00	-5,361.28	-2,628.02	5,273.65	0.00	0.00	0.00	
11,900.00	90.00	178.15	5,868.00	-5,461.23	-2,624.79	5,373.65	0.00	0.00	0.00	
12,000.00	90.00	178.15	5,868.00	-5,561.18	-2,621.56	5,473.65	0.00	0.00	0.00	
12,100.00	90.00	178.15	5,868.00	-5,661.12	-2,618.34	5,573.65	0.00	0.00	0.00	
12,200.00	90.00	178.15	5,868.00	-5,761.07	-2,615.11	5,673.65	0.00	0.00	0.00	
12,300.00	90.00	178.15	5,868.00	-5,861.02	-2,611.88	5,773.65	0.00	0.00	0.00	
12,400.00	90.00	178.15	5,868.00	-5,960.97	-2,608.65	5,873.65	0.00	0.00	0.00	
12,500.00	90.00	178.15	5,868.00	-6,060.92	-2,605.42	5,973.65	0.00	0.00	0.00	
12,600.00	90.00	178.15	5,868.00	-6,160.86	-2,602.19	6,073.65	0.00	0.00	0.00	
12,700.00	90.00	178.15	5,868.00	-6,260.81	-2,598.97	6,173.65	0.00	0.00	0.00	
12,800.00	90.00	178.15	5,868.00	-6,360.76	-2,595.74	6,273.65	0.00	0.00	0.00	
12,900.00	90.00	178.15	5,868.00	-6,460.71	-2,592.51	6,373.65	0.00	0.00	0.00	
13,000.00	90.00	178.15	5,868.00	-6,560.66	-2,589.28	6,473.65	0.00	0.00	0.00	
13,100.00	90.00	178.15	5,868.00	-6,660.60	-2,586.05	6,573.65	0.00	0.00	0.00	
13,200.00	90.00	178.15	5,868.00	-6,760.55	-2,582.83	6,673.65	0.00	0.00	0.00	
13,300.00	90.00	178.15	5,868.00	-6,860.50	-2,579.60	6,773.65	0.00	0.00	0.00	
13,400.00	90.00	178.15	5,868.00	-6,960.45	-2,576.37	6,873.65	0.00	0.00	0.00	
13,500.00	90.00	178.15	5,868.00	-7,060.39	-2,573.14	6,973.65	0.00	0.00	0.00	
13,600.00	90.00	178.15	5,868.00	-7,160.34	-2,569.91	7,073.65	0.00	0.00	0.00	
13,700.00	90.00	178.15	5,868.00	-7,260.29	-2,566.69	7,173.65	0.00	0.00	0.00	
13,800.00	90.00	178.15	5,868.00	-7,360.24	-2,563.46	7,273.65	0.00	0.00	0.00	
13,900.00	90.00	178.15	5,868.00	-7,460.19	-2,560.23	7,373.65	0.00	0.00	0.00	
14,000.00	90.00	178.15	5,868.00	-7,560.13	-2,557.00	7,473.65	0.00	0.00	0.00	
14,100.00	90.00	178.15	5,868.00	-7,660.08	-2,553.77	7,573.65	0.00	0.00	0.00	
14,200.00	90.00	178.15	5,868.00	-7,760.03	-2,550.54	7,673.65	0.00	0.00	0.00	
14,300.00	90.00	178.15	5,868.00	-7,859.98	-2,547.32	7,773.65	0.00	0.00	0.00	
14,400.00	90.00	178.15	5,868.00	-7,959.93	-2,544.09	7,873.65	0.00	0.00	0.00	
14,500.00	90.00	178.15	5,868.00	-8,059.87	-2,540.86	7,973.65	0.00	0.00	0.00	
14,600.00	90.00	178.15	5,868.00	-8,159.82	-2,537.63	8,073.65	0.00	0.00	0.00	
14,633.27	90.00	178.15	5,868.00	-8,193.07	-2,536.56	8,106.92	0.00	0.00	0.00	
PBHL @14633.27' MD										

Database:	US EDM 5000 Multi Users DB	Local Co-ordinate Reference:	Well RAZOR #29H-2046
Company:	Fundare Resources Company, LLC	TVD Reference:	21' KB @ 4790.60usft
Project:	Weld County, CO (NAD 83)	MD Reference:	21' KB @ 4790.60usft
Site:	S29-T10N-R58W	North Reference:	True
Well:	RAZOR #29H-2046	Survey Calculation Method:	Minimum Curvature
Wellbore:	OH		
Design:	#1 (01.29.22)		

Design Targets									
Target Name									
- hit/miss target	Dip Angle	Dip Dir.	TVD	+N/-S	+E/-W	Northing	Easting	Latitude	Longitude
- Shape	(°)	(°)	(usft)	(usft)	(usft)	(usft)	(usft)		
Razor 29H-2046 LP	0.00	0.00	5,868.00	-486.59	-2,785.46	1,541,602.00	3,444,733.38	40.809020	-103.893390
- plan hits target center									
- Point									
Razor 29H-2046 PBHL	0.00	0.00	5,868.00	-8,193.08	-2,536.56	1,533,901.32	3,445,122.73	40.787868	-103.892488
- plan misses target center by 0.01usft at 14633.27usft MD (5868.00 TVD, -8193.07 N, -2536.56 E)									
- Point									

Formations						
Measured Depth	Vertical Depth	Name	Lithology	Dip	Dip Direction	
(usft)	(usft)			(°)	(°)	
1,591.10	1,550.00	Upper Pierre		0.00		
3,847.85	3,500.00	Hygiene		0.00		
4,021.93	3,650.00	Lower Pierre		0.00		
6,605.10	5,794.00	P200 Marker		0.00		
6,693.57	5,829.00	P300 Marker		0.00		
6,781.21	5,853.00	P350 Marker		0.00		
6,859.59	5,865.00	Sharon Springs		0.00		
6,922.76	5,868.00	Niobrara		0.00		

Plan Annotations				
Measured Depth	Vertical Depth	Local Coordinates		Comment
(usft)	(usft)	+N/-S (usft)	+E/-W (usft)	
322.00	322.00	0.00	0.00	BUILD 2° DLG
1,846.94	1,775.94	15.10	-396.09	HOLD 30.5° INC; 272.18° AZM
6,002.31	5,356.37	95.41	-2,503.49	BUILD & TURN 10° DLG
6,922.76	5,868.00	-486.58	-2,785.46	LAND 90° INC; 178.15° AZM
14,633.27	5,868.00	-8,193.07	-2,536.56	PBHL @14633.27' MD

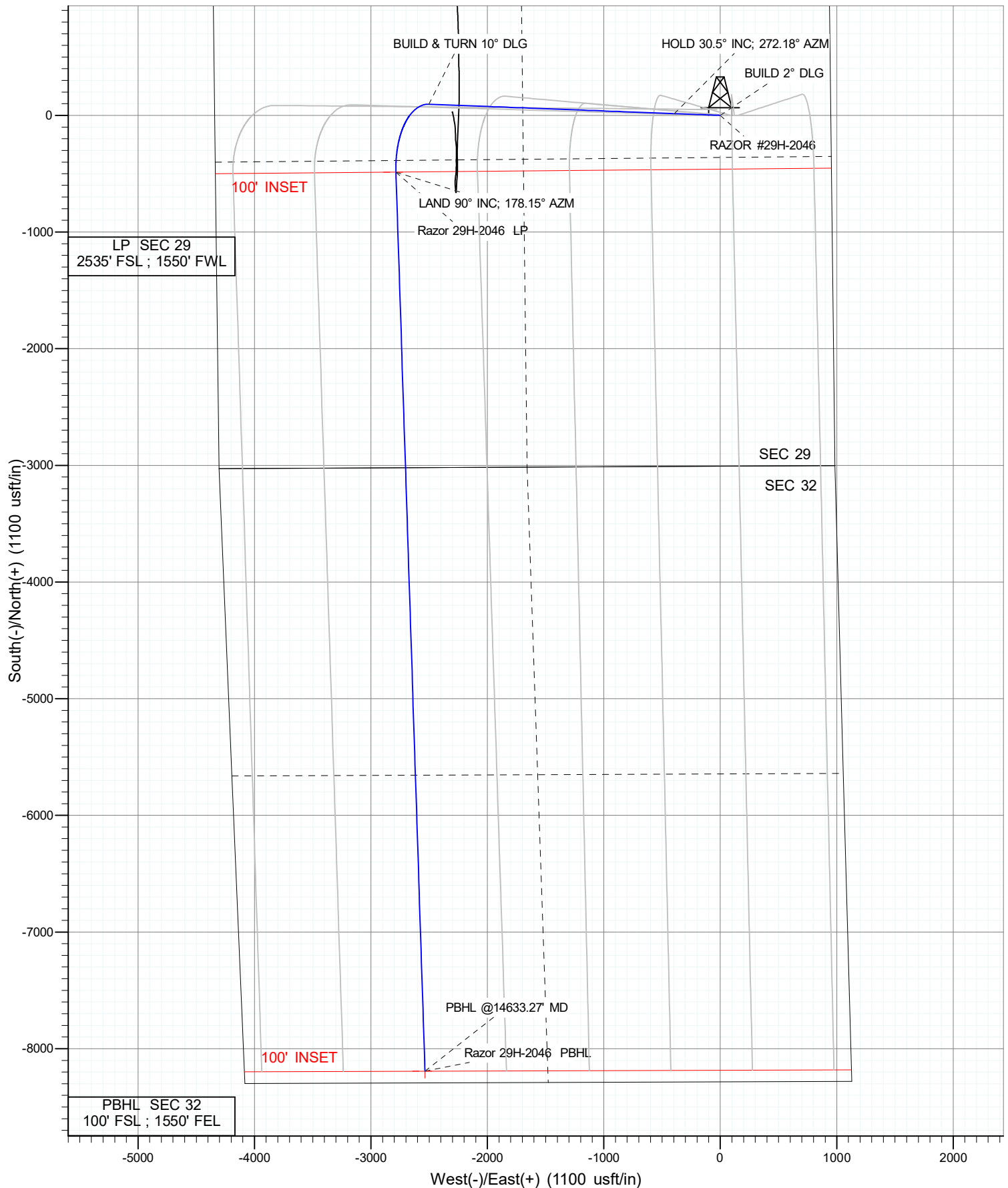
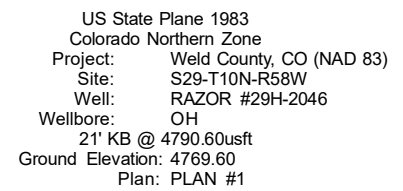

Database:	US EDM 5000 Multi Users DB	Local Co-ordinate Reference:	Well RAZOR #29H-2046
Company:	Fundare Resources Company, LLC	TVD Reference:	21' KB @ 4790.60usft
Project:	Weld County, CO (NAD 83)	MD Reference:	21' KB @ 4790.60usft
Site:	S29-T10N-R58W	North Reference:	True
Well:	RAZOR #29H-2046	Survey Calculation Method:	Minimum Curvature
Wellbore:	OH		
Design:	PLAN #1		

Project	Weld County, CO (NAD 83)		
Map System:	US State Plane 1983	System Datum:	Mean Sea Level
Geo Datum:	North American Datum 1983		
Map Zone:	Colorado Northern Zone		

Site	S29-T10N-R58W				
Site Position:		Northing:	1,542,123.68 usft	Latitude:	40.810431
From:	Lat/Long	Easting:	3,445,148.09 usft	Longitude:	-103.891858
Position Uncertainty:	0.00 usft	Slot Radius:	13-3/16"	Grid Convergence:	1.04 °

Well	RAZOR #29H-2046					
Well Position	+N/-S	0.00 usft	Northing:	1,542,139.28 usft	Latitude:	40.810356
	+E/-W	0.00 usft	Easting:	3,447,509.51 usft	Longitude:	-103.883328
Position Uncertainty		0.00 usft	Wellhead Elevation:	usft	Ground Level:	4,769.60 usft

Wellbore	OH				
Magnetics	Model Name	Sample Date	Declination (°)	Dip Angle (°)	Field Strength (nT)
	HRGM	1/25/2022	7.09	66.98	52,262.67657562

Design	PLAN #1				
Audit Notes:					
Version:	Phase:	PLAN	Tie On Depth:	0.00	
Vertical Section:	Depth From (TVD) (usft)	+N/-S (usft)	+E/-W (usft)	Direction (°)	
	0.00	0.00	0.00	178.15	

Plan Sections										
Measured Depth (usft)	Inclination (°)	Azimuth (°)	Vertical Depth (usft)	+N/-S (usft)	+E/-W (usft)	Dogleg Rate (°/100usft)	Build Rate (°/100usft)	Turn Rate (°/100usft)	TFO (°)	Target
0.00	0.00	0.00	0.00	0.00	0.00	0.00	0.00	0.00	0.00	
322.00	0.00	0.00	322.00	0.00	0.00	0.00	0.00	0.00	0.00	
1,846.94	30.50	272.18	1,775.94	15.10	-396.09	2.00	2.00	0.00	272.18	
6,002.31	30.50	272.18	5,356.37	95.41	-2,503.49	0.00	0.00	0.00	0.00	
6,922.76	90.00	178.15	5,868.00	-486.59	-2,785.46	10.00	6.46	-10.22	-93.48	
14,633.27	90.00	178.15	5,868.00	-8,193.08	-2,536.56	0.00	0.00	0.00	0.00	

Database: US EDM 5000 Multi Users DB
Company: Fundare Resources Company, LLC
Project: Weld County, CO (NAD 83)
Site: S29-T10N-R58W
Well: RAZOR #29H-2046
Wellbore: OH
Design: PLAN #1

Local Co-ordinate Reference: Well RAZOR #29H-2046
TVD Reference: 21' KB @ 4790.60usft
MD Reference: 21' KB @ 4790.60usft
North Reference: True
Survey Calculation Method: Minimum Curvature

Planned Survey

Measured Depth (usft)	Inclination (°)	Azimuth (°)	Vertical Depth (usft)	+N/-S (usft)	+E/-W (usft)	Vertical Section (usft)	Dogleg Rate (°/100usft)	Build Rate (°/100u)	Comments / Formations
0.00	0.00	0.00	0.00	0.00	0.00	0.00	0.00	0.00	
100.00	0.00	0.00	100.00	0.00	0.00	0.00	0.00	0.00	
200.00	0.00	0.00	200.00	0.00	0.00	0.00	0.00	0.00	
300.00	0.00	0.00	300.00	0.00	0.00	0.00	0.00	0.00	
322.00	0.00	0.00	322.00	0.00	0.00	0.00	0.00	0.00	BUILD 2° DLG
400.00	1.56	272.18	399.99	0.04	-1.06	-0.07	2.00	2.00	
500.00	3.56	272.18	499.89	0.21	-5.52	-0.39	2.00	2.00	
600.00	5.56	272.18	599.56	0.51	-13.47	-0.95	2.00	2.00	
700.00	7.56	272.18	698.90	0.95	-24.88	-1.75	2.00	2.00	
800.00	9.56	272.18	797.79	1.52	-39.76	-2.80	2.00	2.00	
900.00	11.56	272.18	896.09	2.21	-58.07	-4.09	2.00	2.00	
1,000.00	13.56	272.18	993.69	3.04	-79.80	-5.62	2.00	2.00	
1,100.00	15.56	272.18	1,090.47	4.00	-104.92	-7.38	2.00	2.00	
1,200.00	17.56	272.18	1,186.32	5.08	-133.40	-9.39	2.00	2.00	
1,300.00	19.56	272.18	1,281.11	6.30	-165.20	-11.63	2.00	2.00	
1,400.00	21.56	272.18	1,374.74	7.63	-200.29	-14.10	2.00	2.00	
1,500.00	23.56	272.18	1,467.08	9.09	-238.63	-16.79	2.00	2.00	
1,600.00	25.56	272.18	1,558.03	10.68	-280.16	-19.72	2.00	2.00	
1,700.00	27.56	272.18	1,647.47	12.38	-324.84	-22.86	2.00	2.00	
1,800.00	29.56	272.18	1,735.30	14.20	-372.61	-26.22	2.00	2.00	
1,846.94	30.50	272.18	1,775.94	15.10	-396.09	-27.87	2.00	2.00	HOLD 30.5° INC; 272.18° AZM
1,900.00	30.50	272.18	1,821.66	16.12	-422.99	-29.77	0.00	0.00	
2,000.00	30.50	272.18	1,907.82	18.05	-473.71	-33.34	0.00	0.00	
2,100.00	30.50	272.18	1,993.99	19.99	-524.43	-36.91	0.00	0.00	
2,200.00	30.50	272.18	2,080.15	21.92	-575.14	-40.48	0.00	0.00	
2,300.00	30.50	272.18	2,166.31	23.85	-625.86	-44.04	0.00	0.00	
2,400.00	30.50	272.18	2,252.48	25.79	-676.57	-47.61	0.00	0.00	
2,500.00	30.50	272.18	2,338.64	27.72	-727.29	-51.18	0.00	0.00	
2,600.00	30.50	272.18	2,424.80	29.65	-778.00	-54.75	0.00	0.00	
2,700.00	30.50	272.18	2,510.97	31.58	-828.72	-58.32	0.00	0.00	
2,800.00	30.50	272.18	2,597.13	33.52	-879.43	-61.89	0.00	0.00	
2,900.00	30.50	272.18	2,683.30	35.45	-930.15	-65.46	0.00	0.00	
3,000.00	30.50	272.18	2,769.46	37.38	-980.86	-69.03	0.00	0.00	
3,100.00	30.50	272.18	2,855.62	39.31	-1,031.58	-72.60	0.00	0.00	
3,200.00	30.50	272.18	2,941.79	41.25	-1,082.29	-76.17	0.00	0.00	
3,300.00	30.50	272.18	3,027.95	43.18	-1,133.01	-79.73	0.00	0.00	
3,400.00	30.50	272.18	3,114.12	45.11	-1,183.72	-83.30	0.00	0.00	
3,500.00	30.50	272.18	3,200.28	47.05	-1,234.44	-86.87	0.00	0.00	
3,600.00	30.50	272.18	3,286.44	48.98	-1,285.15	-90.44	0.00	0.00	
3,700.00	30.50	272.18	3,372.61	50.91	-1,335.87	-94.01	0.00	0.00	
3,800.00	30.50	272.18	3,458.77	52.84	-1,386.58	-97.58	0.00	0.00	
3,900.00	30.50	272.18	3,544.94	54.78	-1,437.30	-101.15	0.00	0.00	
4,000.00	30.50	272.18	3,631.10	56.71	-1,488.01	-104.72	0.00	0.00	
4,100.00	30.50	272.18	3,717.26	58.64	-1,538.73	-108.29	0.00	0.00	
4,200.00	30.50	272.18	3,803.43	60.58	-1,589.45	-111.86	0.00	0.00	
4,300.00	30.50	272.18	3,889.59	62.51	-1,640.16	-115.43	0.00	0.00	
4,400.00	30.50	272.18	3,975.76	64.44	-1,690.88	-118.99	0.00	0.00	
4,500.00	30.50	272.18	4,061.92	66.37	-1,741.59	-122.56	0.00	0.00	
4,600.00	30.50	272.18	4,148.08	68.31	-1,792.31	-126.13	0.00	0.00	
4,700.00	30.50	272.18	4,234.25	70.24	-1,843.02	-129.70	0.00	0.00	
4,800.00	30.50	272.18	4,320.41	72.17	-1,893.74	-133.27	0.00	0.00	
4,900.00	30.50	272.18	4,406.58	74.11	-1,944.45	-136.84	0.00	0.00	

Database: US EDM 5000 Multi Users DB
Company: Fundare Resources Company, LLC
Project: Weld County, CO (NAD 83)
Site: S29-T10N-R58W
Well: RAZOR #29H-2046
Wellbore: OH
Design: PLAN #1

Local Co-ordinate Reference: Well RAZOR #29H-2046
TVD Reference: 21' KB @ 4790.60usft
MD Reference: 21' KB @ 4790.60usft
North Reference: True
Survey Calculation Method: Minimum Curvature

Planned Survey

Measured Depth (usft)	Inclination (°)	Azimuth (°)	Vertical Depth (usft)	+N/-S (usft)	+E/-W (usft)	Vertical Section (usft)	Dogleg Rate (°/100usft)	Build Rate (°/100u)	Comments / Formations
5,000.00	30.50	272.18	4,492.74	76.04	-1,995.17	-140.41	0.00	0.00	
5,100.00	30.50	272.18	4,578.90	77.97	-2,045.88	-143.98	0.00	0.00	
5,200.00	30.50	272.18	4,665.07	79.90	-2,096.60	-147.55	0.00	0.00	
5,300.00	30.50	272.18	4,751.23	81.84	-2,147.31	-151.12	0.00	0.00	
5,400.00	30.50	272.18	4,837.40	83.77	-2,198.03	-154.69	0.00	0.00	
5,500.00	30.50	272.18	4,923.56	85.70	-2,248.74	-158.25	0.00	0.00	
5,600.00	30.50	272.18	5,009.72	87.64	-2,299.46	-161.82	0.00	0.00	
5,700.00	30.50	272.18	5,095.89	89.57	-2,350.17	-165.39	0.00	0.00	
5,800.00	30.50	272.18	5,182.05	91.50	-2,400.89	-168.96	0.00	0.00	
5,900.00	30.50	272.18	5,268.22	93.43	-2,451.60	-172.53	0.00	0.00	
6,000.00	30.50	272.18	5,354.38	95.37	-2,502.32	-176.10	0.00	0.00	
6,002.31	30.50	272.18	5,356.37	95.41	-2,503.49	-176.18	0.00	0.00	BUILD & TURN 10° DLG
6,100.00	31.31	253.16	5,440.39	88.99	-2,552.68	-171.35	10.00	0.83	
6,200.00	34.79	235.90	5,524.39	65.41	-2,601.29	-149.35	10.00	3.48	
6,300.00	40.25	222.10	5,603.81	25.34	-2,646.69	-110.77	10.00	5.46	
6,400.00	47.00	211.37	5,676.26	-29.99	-2,687.49	-56.78	10.00	6.75	
6,500.00	54.55	202.88	5,739.51	-98.92	-2,722.45	10.98	10.00	7.55	
6,600.00	62.59	195.89	5,791.67	-179.34	-2,750.51	90.45	10.00	8.04	
6,700.00	70.92	189.87	5,831.13	-268.81	-2,770.82	179.22	10.00	8.34	
6,800.00	79.44	184.44	5,856.70	-364.61	-2,782.76	274.58	10.00	8.51	
6,900.00	88.04	179.30	5,867.61	-463.83	-2,785.97	373.65	10.00	8.60	
6,922.76	90.00	178.15	5,868.00	-486.58	-2,785.46	396.41	10.00	8.62	LAND 90° INC; 178.15° AZM
7,000.00	90.00	178.15	5,868.00	-563.78	-2,782.97	473.65	0.00	0.00	
7,100.00	90.00	178.15	5,868.00	-663.73	-2,779.74	573.65	0.00	0.00	
7,200.00	90.00	178.15	5,868.00	-763.68	-2,776.51	673.65	0.00	0.00	
7,300.00	90.00	178.15	5,868.00	-863.63	-2,773.28	773.65	0.00	0.00	
7,400.00	90.00	178.15	5,868.00	-963.57	-2,770.06	873.65	0.00	0.00	
7,500.00	90.00	178.15	5,868.00	-1,063.52	-2,766.83	973.65	0.00	0.00	
7,600.00	90.00	178.15	5,868.00	-1,163.47	-2,763.60	1,073.65	0.00	0.00	
7,700.00	90.00	178.15	5,868.00	-1,263.42	-2,760.37	1,173.65	0.00	0.00	
7,800.00	90.00	178.15	5,868.00	-1,363.37	-2,757.14	1,273.65	0.00	0.00	
7,900.00	90.00	178.15	5,868.00	-1,463.31	-2,753.92	1,373.65	0.00	0.00	
8,000.00	90.00	178.15	5,868.00	-1,563.26	-2,750.69	1,473.65	0.00	0.00	
8,100.00	90.00	178.15	5,868.00	-1,663.21	-2,747.46	1,573.65	0.00	0.00	
8,200.00	90.00	178.15	5,868.00	-1,763.16	-2,744.23	1,673.65	0.00	0.00	
8,300.00	90.00	178.15	5,868.00	-1,863.10	-2,741.00	1,773.65	0.00	0.00	
8,400.00	90.00	178.15	5,868.00	-1,963.05	-2,737.78	1,873.65	0.00	0.00	
8,500.00	90.00	178.15	5,868.00	-2,063.00	-2,734.55	1,973.65	0.00	0.00	
8,600.00	90.00	178.15	5,868.00	-2,162.95	-2,731.32	2,073.65	0.00	0.00	
8,700.00	90.00	178.15	5,868.00	-2,262.90	-2,728.09	2,173.65	0.00	0.00	
8,800.00	90.00	178.15	5,868.00	-2,362.84	-2,724.86	2,273.65	0.00	0.00	
8,900.00	90.00	178.15	5,868.00	-2,462.79	-2,721.64	2,373.65	0.00	0.00	
9,000.00	90.00	178.15	5,868.00	-2,562.74	-2,718.41	2,473.65	0.00	0.00	
9,100.00	90.00	178.15	5,868.00	-2,662.69	-2,715.18	2,573.65	0.00	0.00	
9,200.00	90.00	178.15	5,868.00	-2,762.64	-2,711.95	2,673.65	0.00	0.00	
9,300.00	90.00	178.15	5,868.00	-2,862.58	-2,708.72	2,773.65	0.00	0.00	
9,400.00	90.00	178.15	5,868.00	-2,962.53	-2,705.49	2,873.65	0.00	0.00	
9,500.00	90.00	178.15	5,868.00	-3,062.48	-2,702.27	2,973.65	0.00	0.00	
9,600.00	90.00	178.15	5,868.00	-3,162.43	-2,699.04	3,073.65	0.00	0.00	
9,700.00	90.00	178.15	5,868.00	-3,262.38	-2,695.81	3,173.65	0.00	0.00	
9,800.00	90.00	178.15	5,868.00	-3,362.32	-2,692.58	3,273.65	0.00	0.00	
9,900.00	90.00	178.15	5,868.00	-3,462.27	-2,689.35	3,373.65	0.00	0.00	

Database: US EDM 5000 Multi Users DB
Company: Fundare Resources Company, LLC
Project: Weld County, CO (NAD 83)
Site: S29-T10N-R58W
Well: RAZOR #29H-2046
Wellbore: OH
Design: PLAN #1

Local Co-ordinate Reference: Well RAZOR #29H-2046
TVD Reference: 21' KB @ 4790.60usft
MD Reference: 21' KB @ 4790.60usft
North Reference: True
Survey Calculation Method: Minimum Curvature

Planned Survey

Measured Depth (usft)	Inclination (°)	Azimuth (°)	Vertical Depth (usft)	+N/-S (usft)	+E/-W (usft)	Vertical Section (usft)	Dogleg Rate (°/100usft)	Build Rate (°/100u)	Comments / Formations
10,000.00	90.00	178.15	5,868.00	-3,562.22	-2,686.13	3,473.65	0.00	0.00	
10,100.00	90.00	178.15	5,868.00	-3,662.17	-2,682.90	3,573.65	0.00	0.00	
10,200.00	90.00	178.15	5,868.00	-3,762.11	-2,679.67	3,673.65	0.00	0.00	
10,300.00	90.00	178.15	5,868.00	-3,862.06	-2,676.44	3,773.65	0.00	0.00	
10,400.00	90.00	178.15	5,868.00	-3,962.01	-2,673.21	3,873.65	0.00	0.00	
10,500.00	90.00	178.15	5,868.00	-4,061.96	-2,669.99	3,973.65	0.00	0.00	
10,600.00	90.00	178.15	5,868.00	-4,161.91	-2,666.76	4,073.65	0.00	0.00	
10,700.00	90.00	178.15	5,868.00	-4,261.85	-2,663.53	4,173.65	0.00	0.00	
10,800.00	90.00	178.15	5,868.00	-4,361.80	-2,660.30	4,273.65	0.00	0.00	
10,900.00	90.00	178.15	5,868.00	-4,461.75	-2,657.07	4,373.65	0.00	0.00	
11,000.00	90.00	178.15	5,868.00	-4,561.70	-2,653.84	4,473.65	0.00	0.00	
11,100.00	90.00	178.15	5,868.00	-4,661.65	-2,650.62	4,573.65	0.00	0.00	
11,200.00	90.00	178.15	5,868.00	-4,761.59	-2,647.39	4,673.65	0.00	0.00	
11,300.00	90.00	178.15	5,868.00	-4,861.54	-2,644.16	4,773.65	0.00	0.00	
11,400.00	90.00	178.15	5,868.00	-4,961.49	-2,640.93	4,873.65	0.00	0.00	
11,500.00	90.00	178.15	5,868.00	-5,061.44	-2,637.70	4,973.65	0.00	0.00	
11,600.00	90.00	178.15	5,868.00	-5,161.38	-2,634.48	5,073.65	0.00	0.00	
11,700.00	90.00	178.15	5,868.00	-5,261.33	-2,631.25	5,173.65	0.00	0.00	
11,800.00	90.00	178.15	5,868.00	-5,361.28	-2,628.02	5,273.65	0.00	0.00	
11,900.00	90.00	178.15	5,868.00	-5,461.23	-2,624.79	5,373.65	0.00	0.00	
12,000.00	90.00	178.15	5,868.00	-5,561.18	-2,621.56	5,473.65	0.00	0.00	
12,100.00	90.00	178.15	5,868.00	-5,661.12	-2,618.34	5,573.65	0.00	0.00	
12,200.00	90.00	178.15	5,868.00	-5,761.07	-2,615.11	5,673.65	0.00	0.00	
12,300.00	90.00	178.15	5,868.00	-5,861.02	-2,611.88	5,773.65	0.00	0.00	
12,400.00	90.00	178.15	5,868.00	-5,960.97	-2,608.65	5,873.65	0.00	0.00	
12,500.00	90.00	178.15	5,868.00	-6,060.92	-2,605.42	5,973.65	0.00	0.00	
12,600.00	90.00	178.15	5,868.00	-6,160.86	-2,602.19	6,073.65	0.00	0.00	
12,700.00	90.00	178.15	5,868.00	-6,260.81	-2,598.97	6,173.65	0.00	0.00	
12,800.00	90.00	178.15	5,868.00	-6,360.76	-2,595.74	6,273.65	0.00	0.00	
12,900.00	90.00	178.15	5,868.00	-6,460.71	-2,592.51	6,373.65	0.00	0.00	
13,000.00	90.00	178.15	5,868.00	-6,560.66	-2,589.28	6,473.65	0.00	0.00	
13,100.00	90.00	178.15	5,868.00	-6,660.60	-2,586.05	6,573.65	0.00	0.00	
13,200.00	90.00	178.15	5,868.00	-6,760.55	-2,582.83	6,673.65	0.00	0.00	
13,300.00	90.00	178.15	5,868.00	-6,860.50	-2,579.60	6,773.65	0.00	0.00	
13,400.00	90.00	178.15	5,868.00	-6,960.45	-2,576.37	6,873.65	0.00	0.00	
13,500.00	90.00	178.15	5,868.00	-7,060.39	-2,573.14	6,973.65	0.00	0.00	
13,600.00	90.00	178.15	5,868.00	-7,160.34	-2,569.91	7,073.65	0.00	0.00	
13,700.00	90.00	178.15	5,868.00	-7,260.29	-2,566.69	7,173.65	0.00	0.00	
13,800.00	90.00	178.15	5,868.00	-7,360.24	-2,563.46	7,273.65	0.00	0.00	
13,900.00	90.00	178.15	5,868.00	-7,460.19	-2,560.23	7,373.65	0.00	0.00	
14,000.00	90.00	178.15	5,868.00	-7,560.13	-2,557.00	7,473.65	0.00	0.00	
14,100.00	90.00	178.15	5,868.00	-7,660.08	-2,553.77	7,573.65	0.00	0.00	
14,200.00	90.00	178.15	5,868.00	-7,760.03	-2,550.54	7,673.65	0.00	0.00	
14,300.00	90.00	178.15	5,868.00	-7,859.98	-2,547.32	7,773.65	0.00	0.00	
14,400.00	90.00	178.15	5,868.00	-7,959.93	-2,544.09	7,873.65	0.00	0.00	
14,500.00	90.00	178.15	5,868.00	-8,059.87	-2,540.86	7,973.65	0.00	0.00	
14,600.00	90.00	178.15	5,868.00	-8,159.82	-2,537.63	8,073.65	0.00	0.00	
14,633.27	90.00	178.15	5,868.00	-8,193.07	-2,536.56	8,106.92	0.00	0.00	PBHL @14633.27' MD

Database:	US EDM 5000 Multi Users DB	Local Co-ordinate Reference:	Well RAZOR #29H-2046
Company:	Fundare Resources Company, LLC	TVD Reference:	21' KB @ 4790.60usft
Project:	Weld County, CO (NAD 83)	MD Reference:	21' KB @ 4790.60usft
Site:	S29-T10N-R58W	North Reference:	True
Well:	RAZOR #29H-2046	Survey Calculation Method:	Minimum Curvature
Wellbore:	OH		
Design:	PLAN #1		

Targets									
Target Name	Dip Angle	Dip Dir.	TVD	+N/-S	+E/-W	Northing	Easting	Latitude	Longitude
- hit/miss target	(°)	(°)	(usft)	(usft)	(usft)	(usft)	(usft)		
- Shape									
Razor 29H-2046 LP	0.00	0.00	5,868.00	-486.59	-2,785.46	1,541,601.99	3,444,733.38	40.809020	-103.893390
- plan hits target center									
- Point									
Razor 29H-2046 PBHL	0.00	0.00	5,868.00	-8,193.08	-2,536.56	1,533,901.32	3,445,122.74	40.787868	-103.892488
- plan misses target center by 0.01usft at 14633.27usft MD (5868.00 TVD, -8193.07 N, -2536.56 E)									
- Point									

Formations						
Measured Depth	Vertical Depth	Name	Lithology	Dip	Dip Direction	
(usft)	(usft)			(°)	(°)	
1,591.10	1,550.00	Upper Pierre		0.00		
3,847.85	3,500.00	Hygiene		0.00		
4,021.93	3,650.00	Lower Pierre		0.00		
6,605.10	5,794.00	P200 Marker		0.00		
6,693.57	5,829.00	P300 Marker		0.00		
6,781.21	5,853.00	P350 Marker		0.00		
6,859.59	5,865.00	Sharon Springs		0.00		
6,922.76	5,868.00	Niobrara		0.00		

Plan Annotations				
Measured Depth	Vertical Depth	Local Coordinates		Comment
(usft)	(usft)	+N/-S (usft)	+E/-W (usft)	
322.00	322.00	0.00	0.00	BUILD 2° DLG
1,846.94	1,775.94	15.10	-396.09	HOLD 30.5° INC; 272.18° AZM
6,002.31	5,356.37	95.41	-2,503.49	BUILD & TURN 10° DLG
6,922.76	5,868.00	-486.58	-2,785.46	LAND 90° INC; 178.15° AZM
14,633.27	5,868.00	-8,193.07	-2,536.56	PBHL @14633.27' MD