

XBOLT GAMMA RAY

5in/100ft Measured Depth

Final Print

Recorded Mode

Schlumberger

Company:	Great Western Operating Company LLC		
Well:	Raindance FC 23-249HN		
Field Name:	Wattenberg		
Country Name:	United States		
State Name:	Colorado		
County Name:	Weld		
Sec 30, T6N, R67W, 6th Meridian			
Latitude:	40.463059 deg	API Number:	05-123-51582
Longitude:	-104.927273 deg	Rig Name:	Precision 462
Spud Date:	15-Jul-2021	Rig Type:	Land
Log Interval:	2014.50--20927.79(ft)	Job Number:	21CC00108
Depth Source:	Driller's Depth	Print Type:	Final Print
Log Measured From:	Drill Floor	NAD83 Colorado State Coordinate System: Plane, Northern Zone, US Feet	
Drill Floor Elevation:	4808.00(ft)		
Ground Level Elevation:	4788.00(ft)		
Permanent Datum:	Sea Level		

Disclaimer

THE USE OF AND RELIANCE UPON THIS RECORDED-DATA BY THE HEREIN NAMED COMPANY (AND ANY OF ITS AFFILIATES, PARTNERS, REPRESENTATIVES, AGENTS, CONSULTANTS AND EMPLOYEES) IS SUBJECT TO THE TERMS AND CONDITIONS AGREED UPON BETWEEN SCHLUMBERGER AND THE COMPANY, INCLUDING: (a) RESTRICTIONS ON USE OF THE RECORDED-DATA; (b) DISCLAIMERS AND WAIVERS OF WARRANTIES AND REPRESENTATIONS REGARDING COMPANY'S USE AND RELIANCE UPON THE RECORDED-DATA; AND (c) CUSTOMER'S FULL AND SOLE RESPONSIBILITY FOR ANY INFERENCE DRAWN OR DECISION MADE IN CONNECTION WITH THE USE OF THIS RECORDED-DATA.

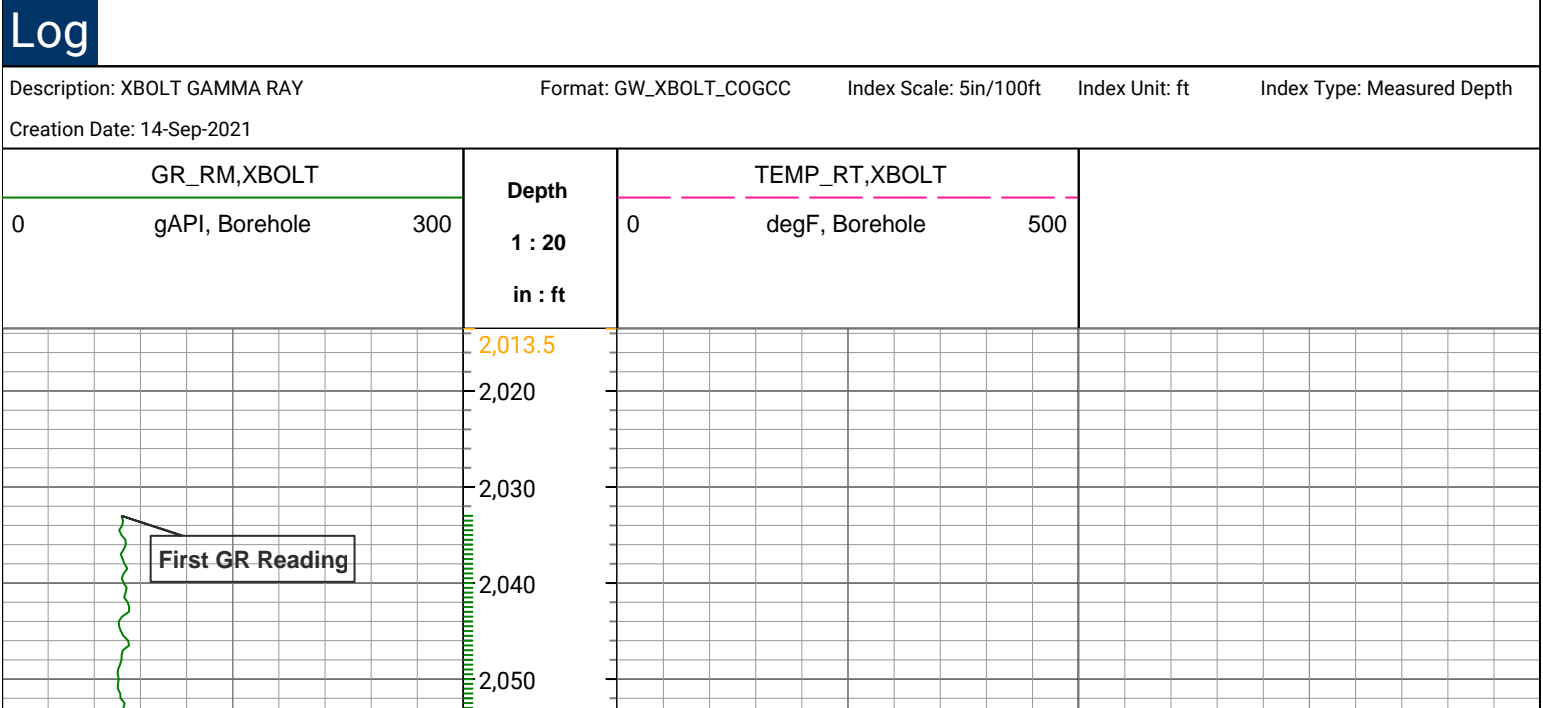

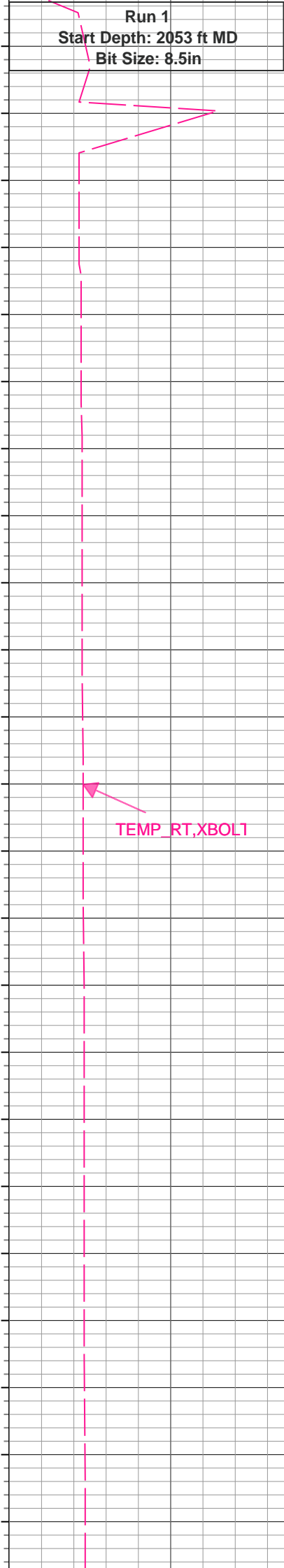
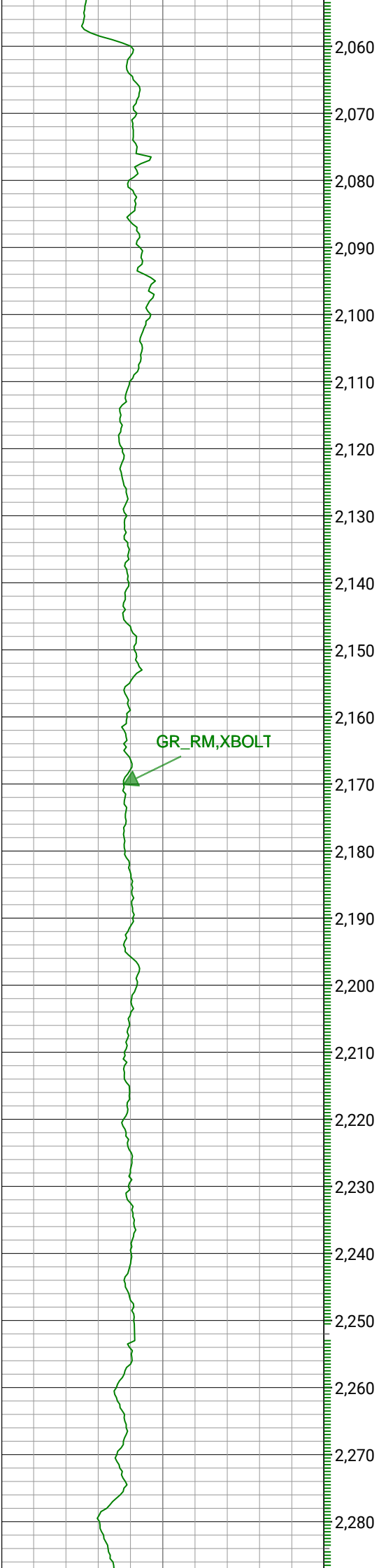

Run 1
Start Depth: 2053 ft MD
Bit Size: 8.5in

GR_RM,XBOLT

TEMP_RT,XBOLT

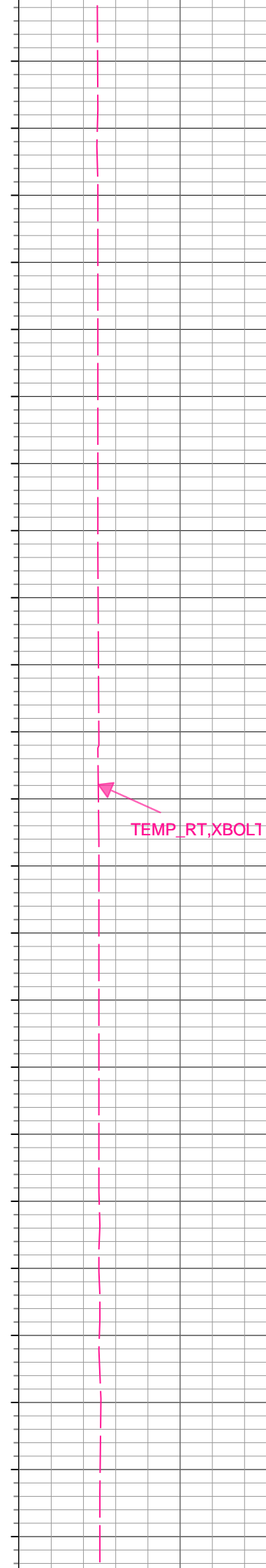
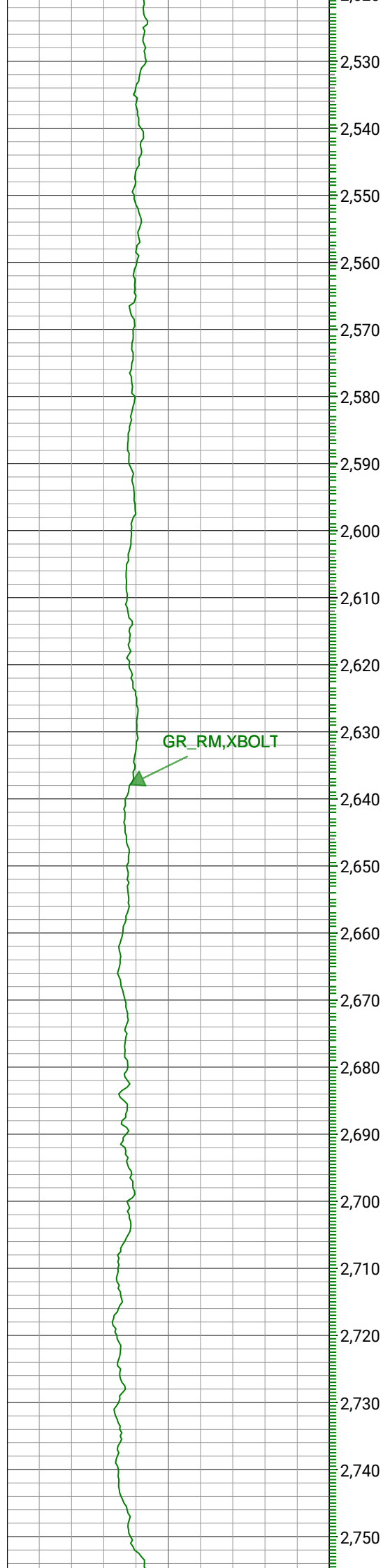

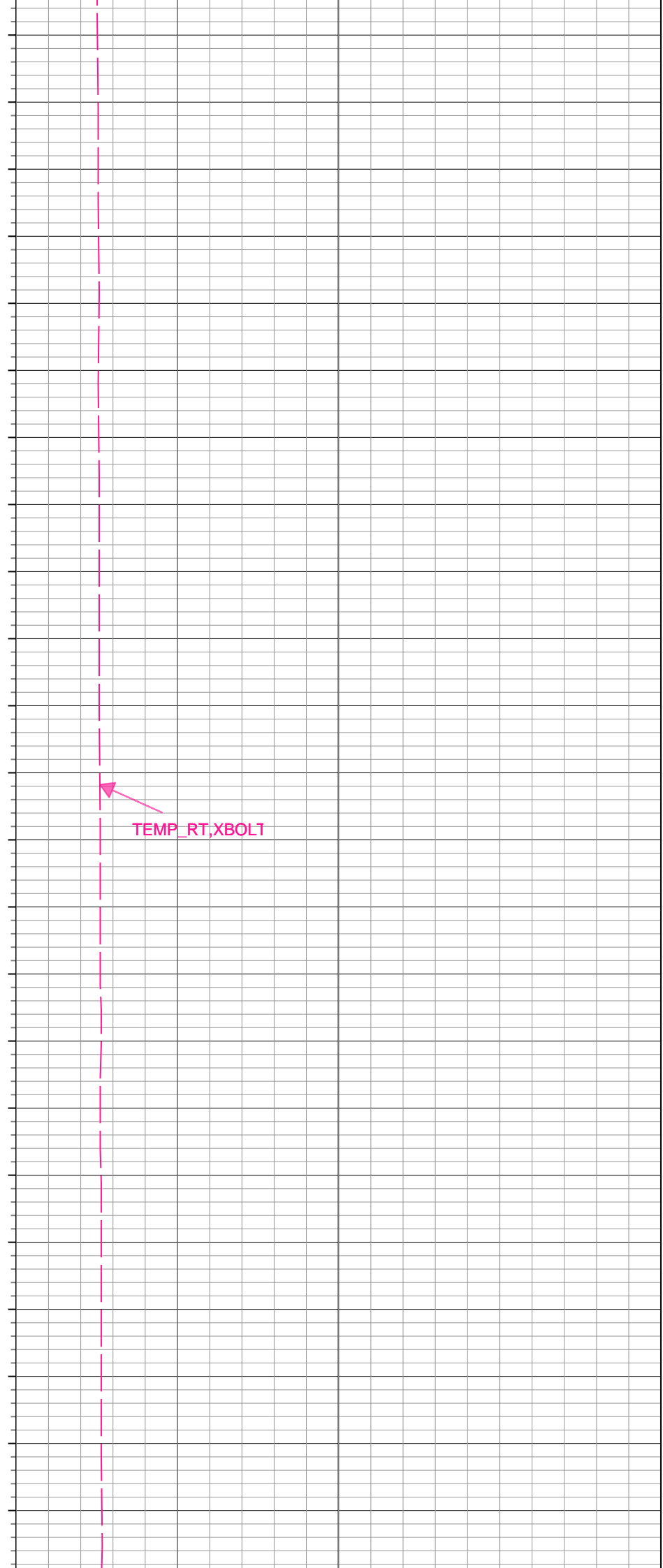
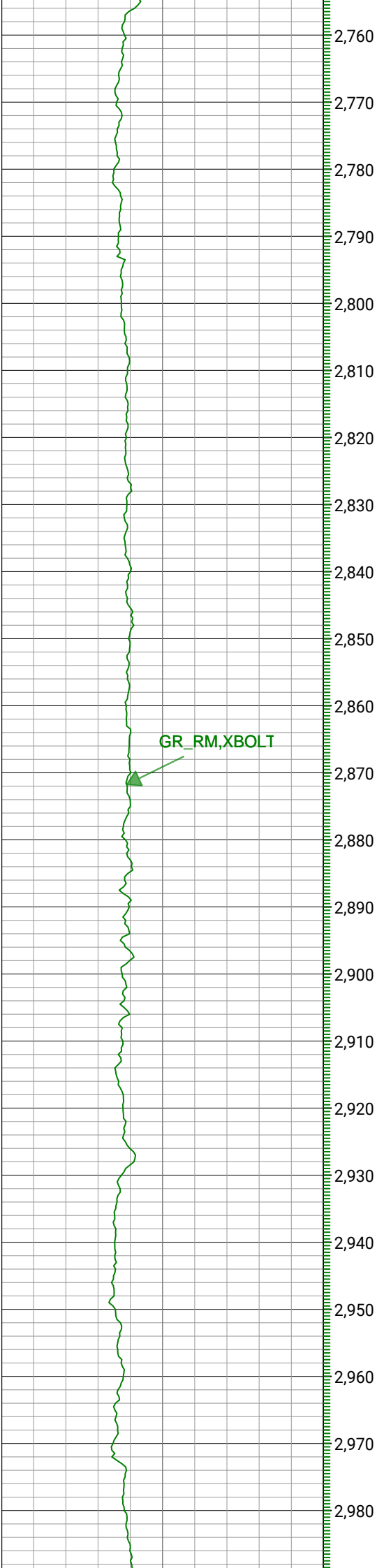

GR_RM,XBOLT



TEMP_RT,XBOLT



GR_RM,XBOLT

TEMP_RT,XBOLT

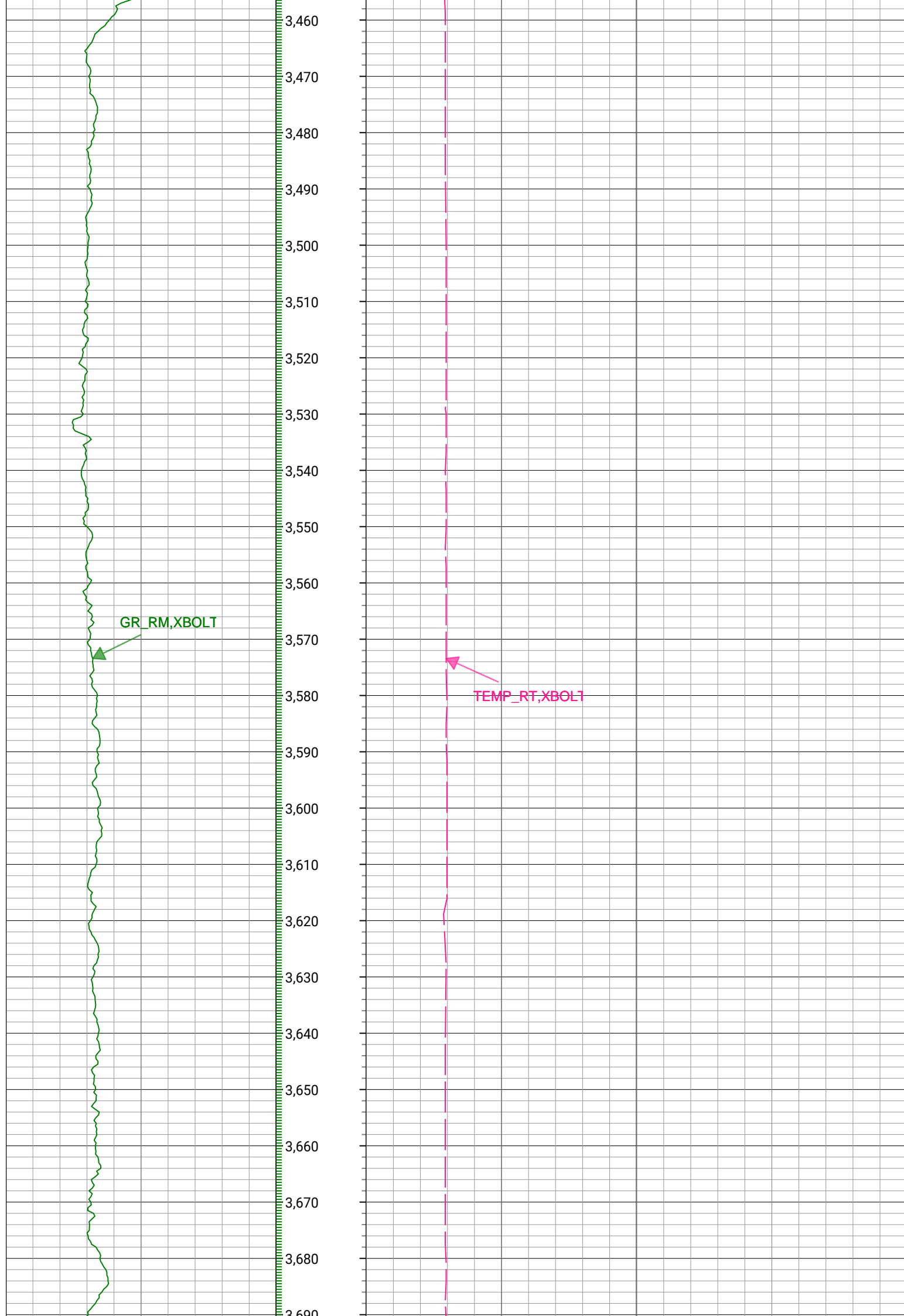

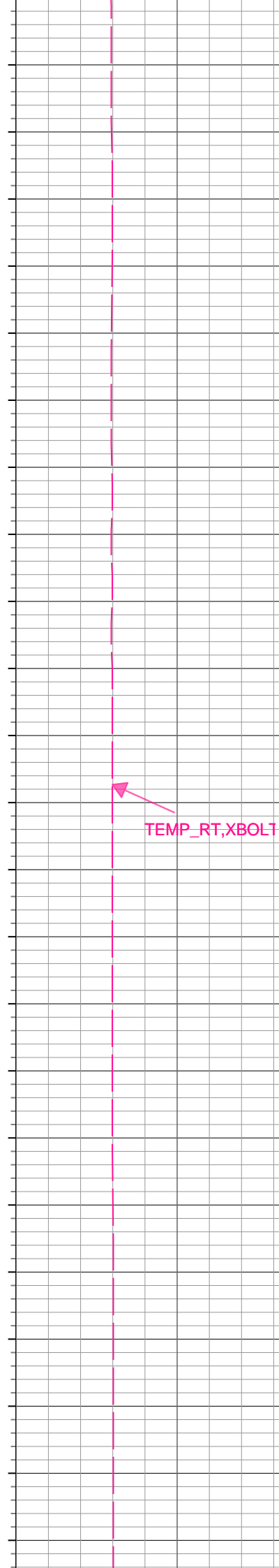
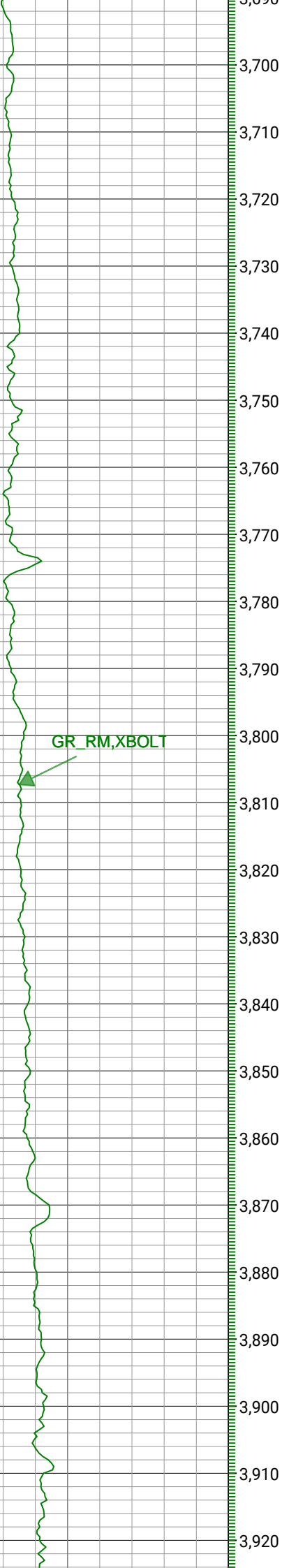

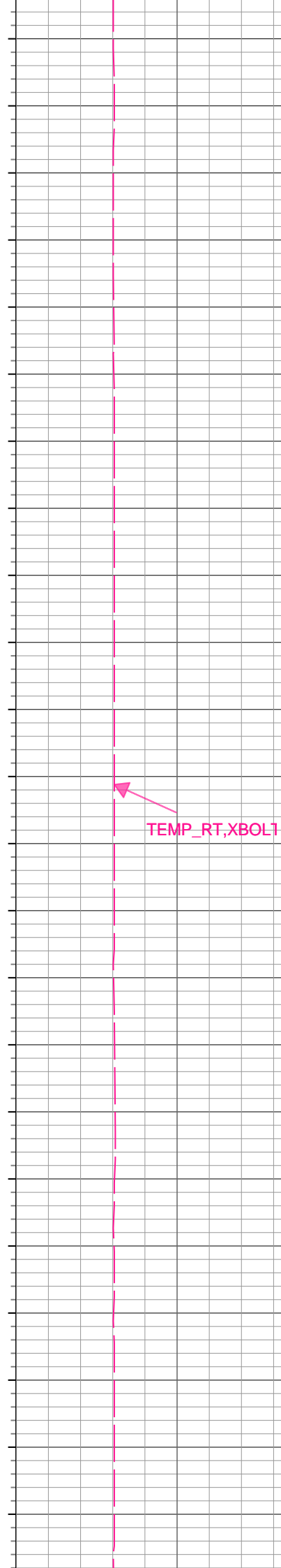
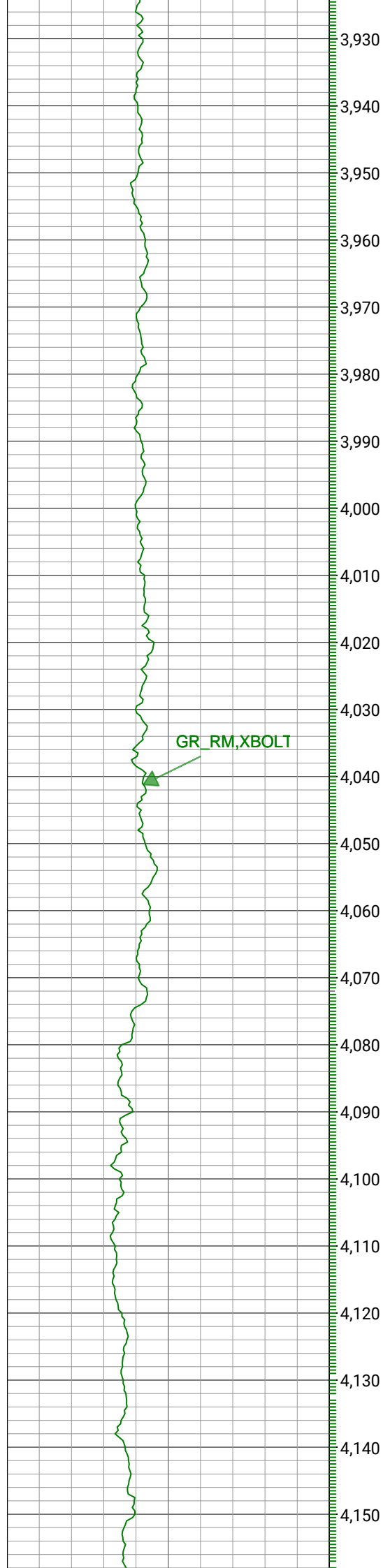

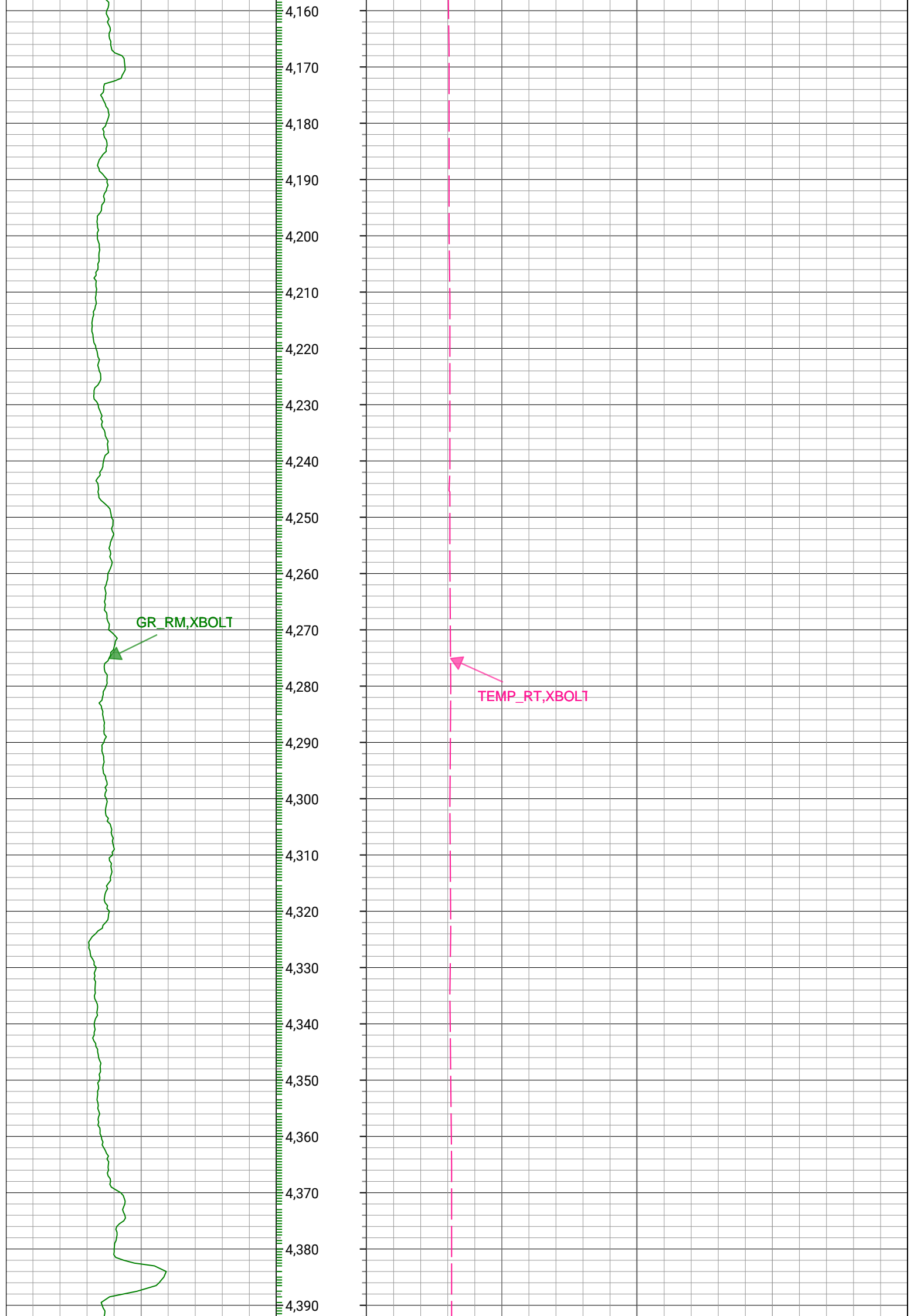

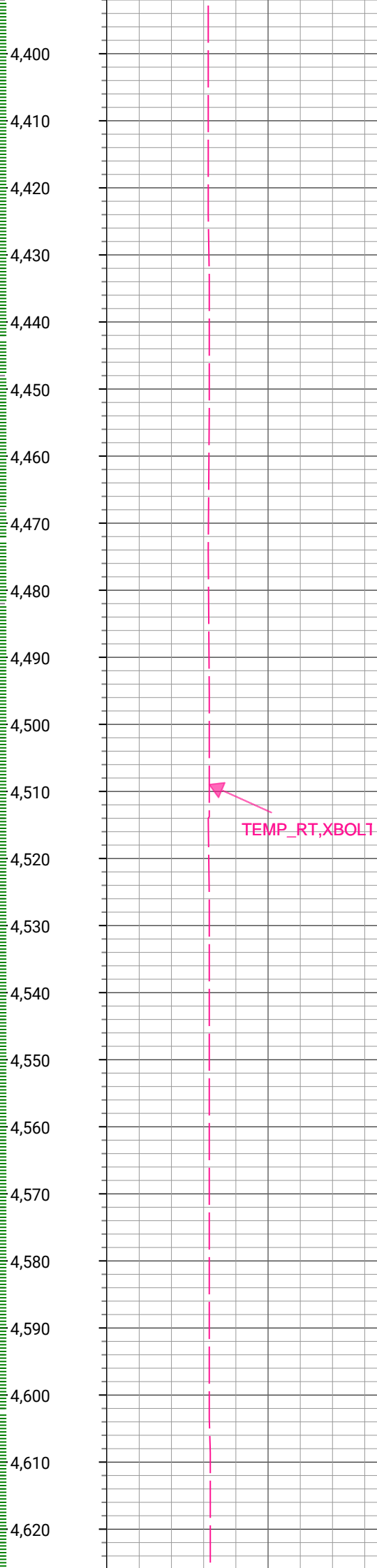
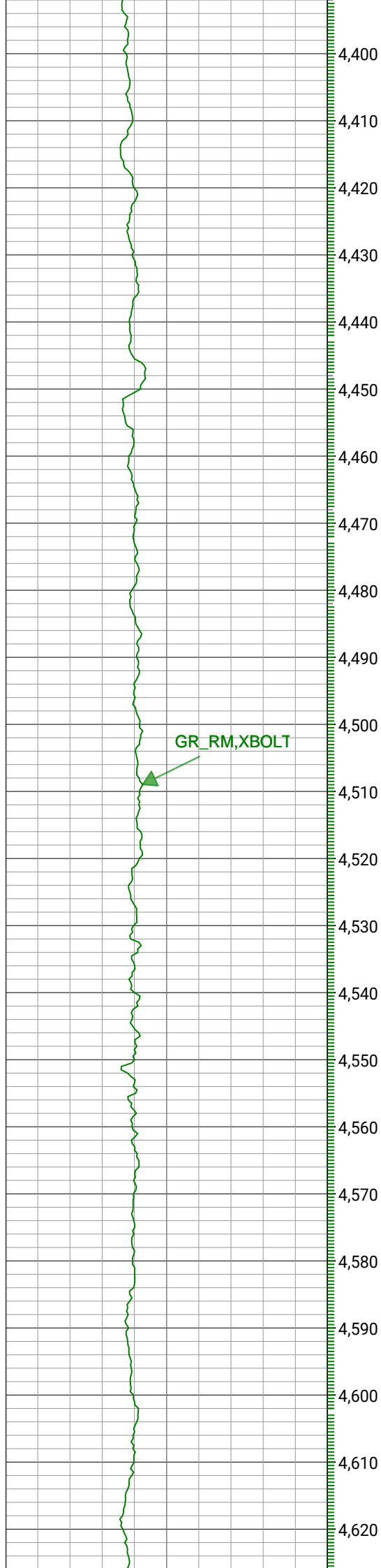

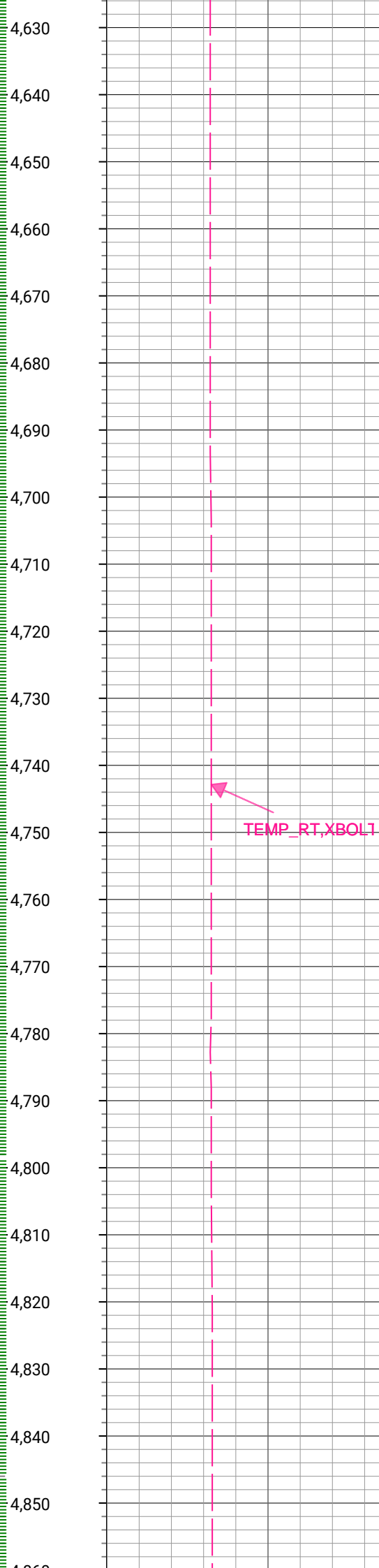
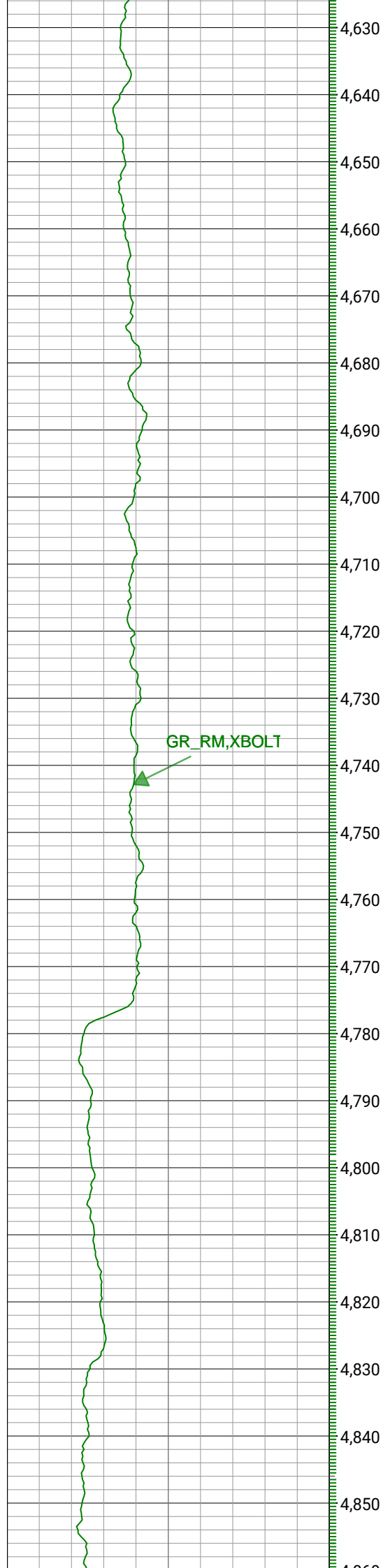

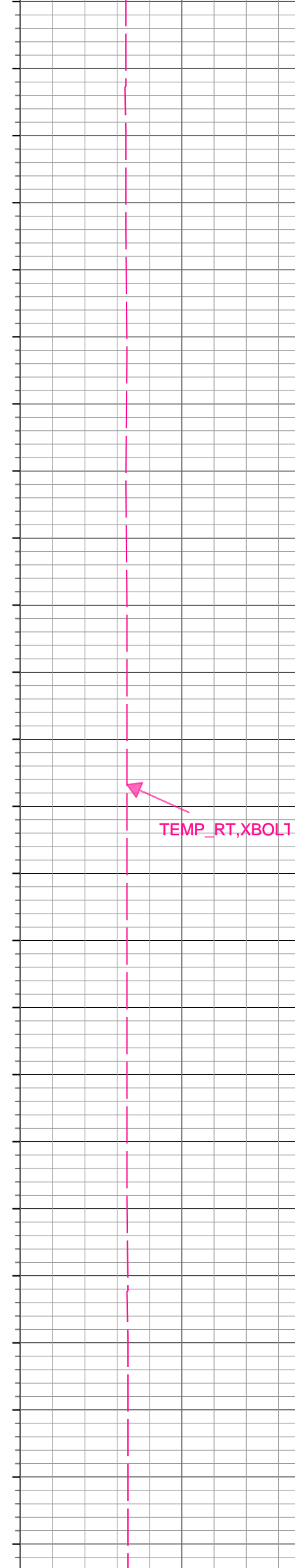
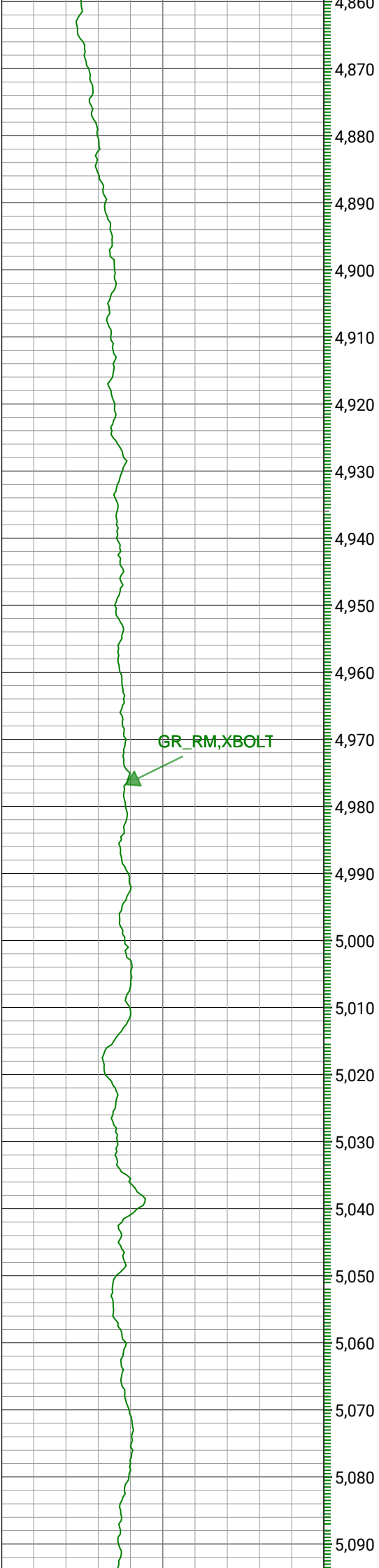

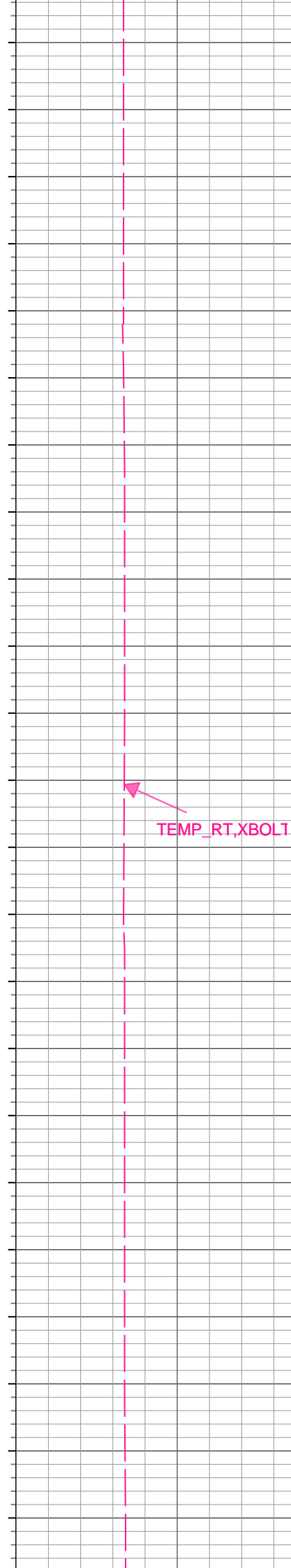
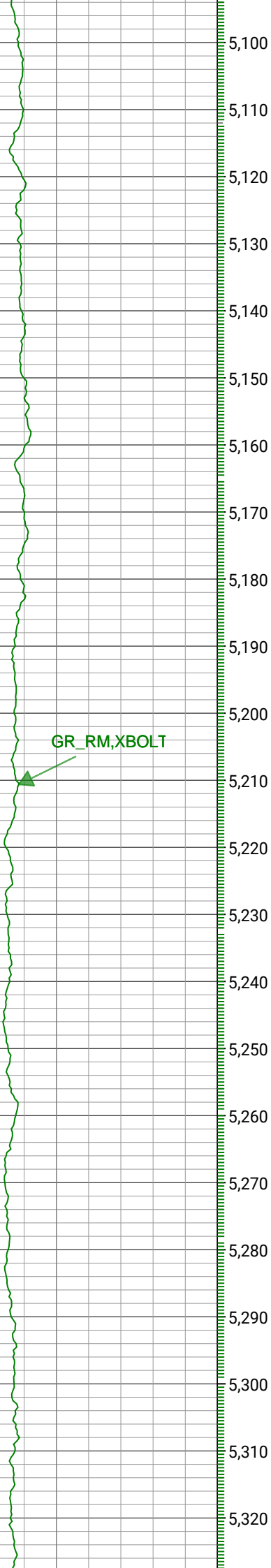

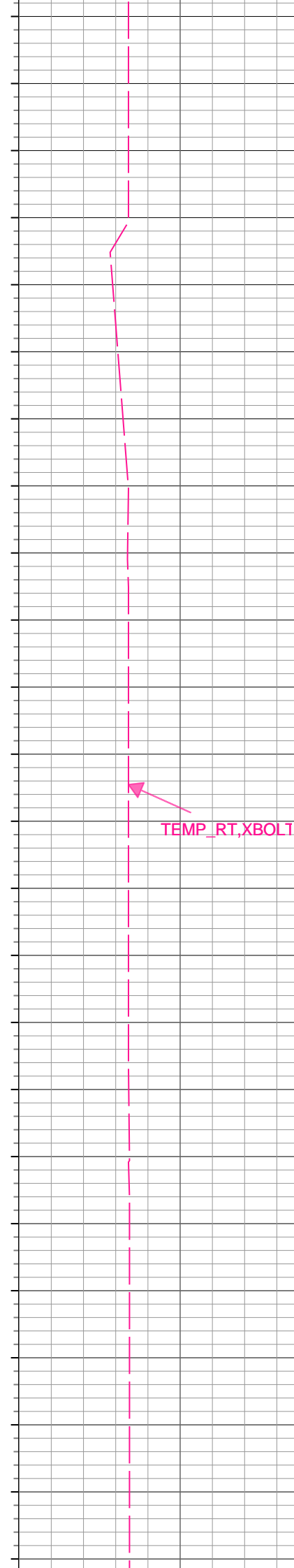
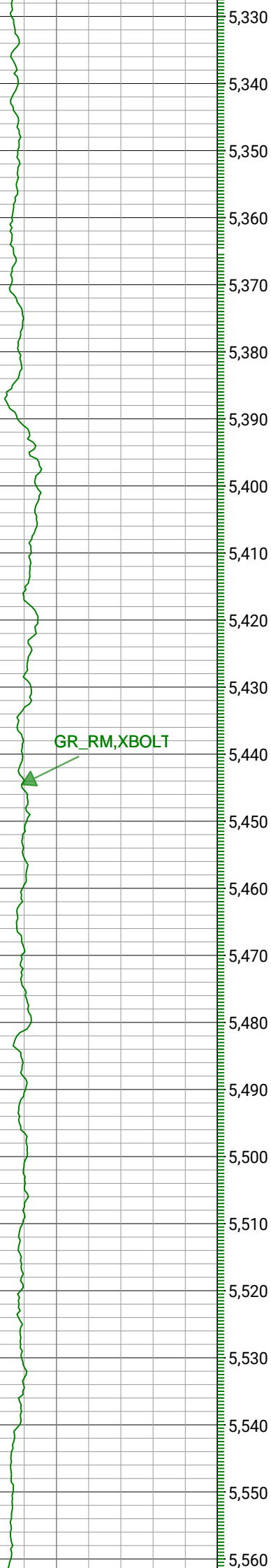

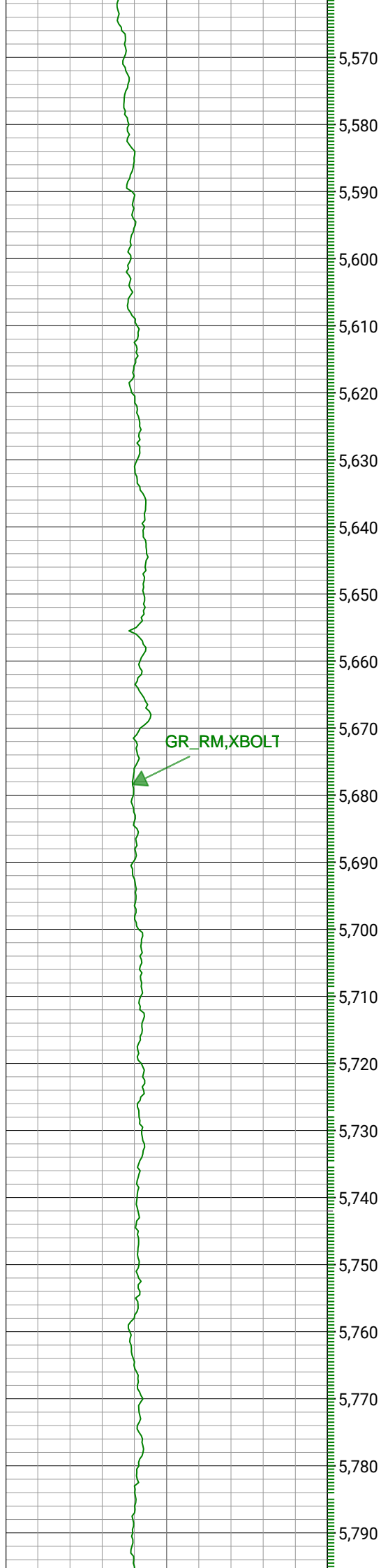

GR_RM, XBOLT

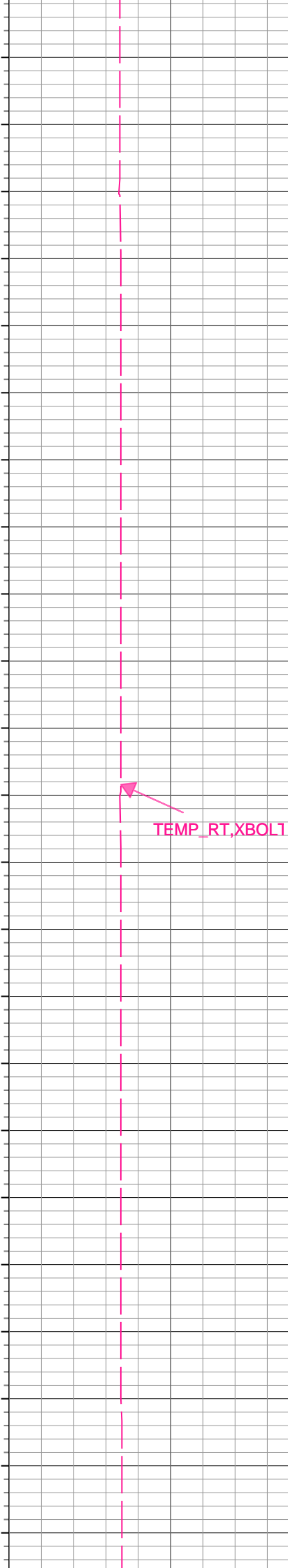

TEMP_RT, XBOLT



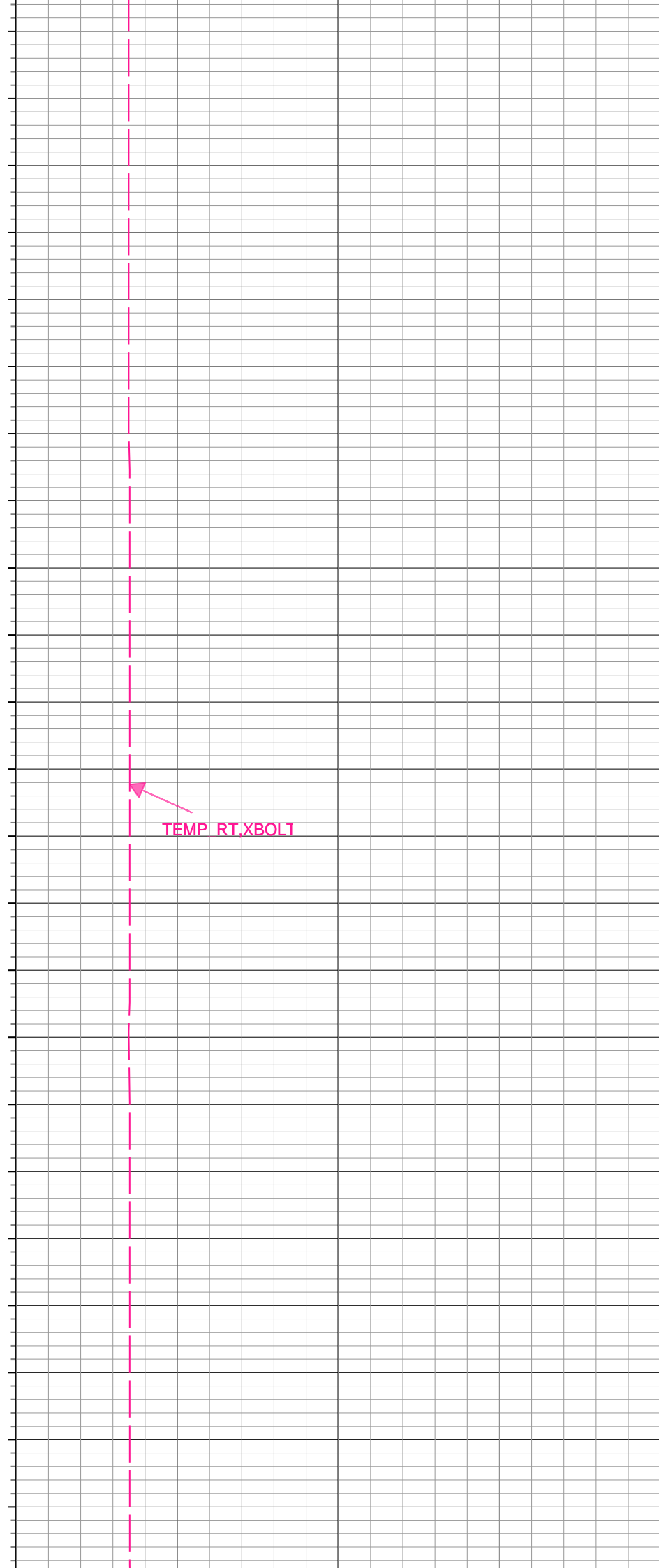
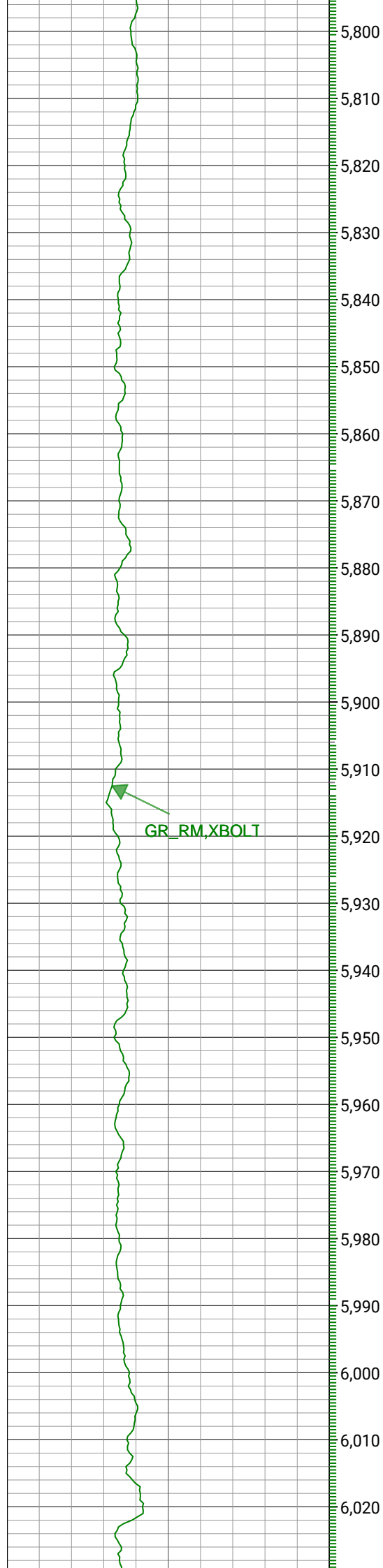

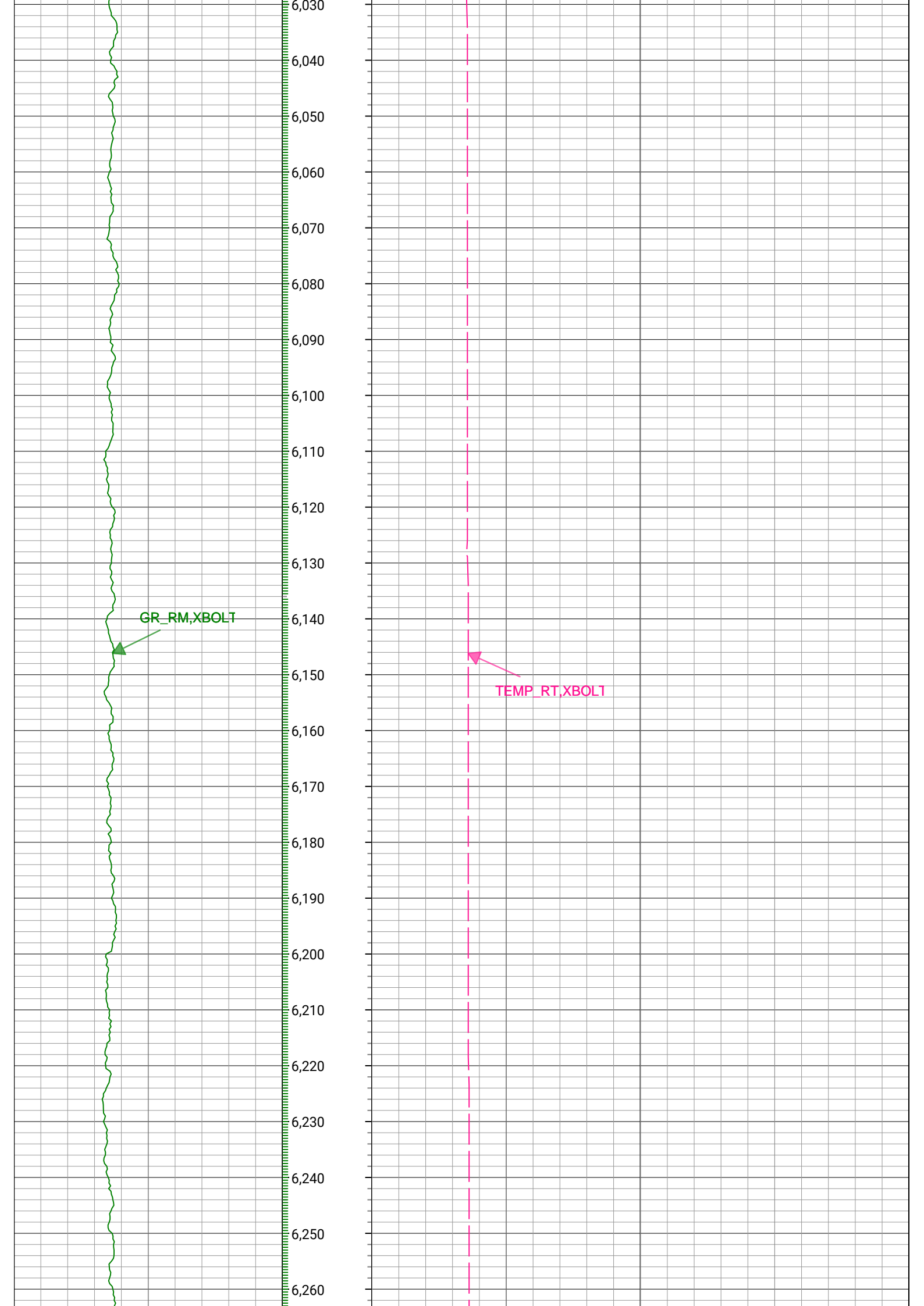

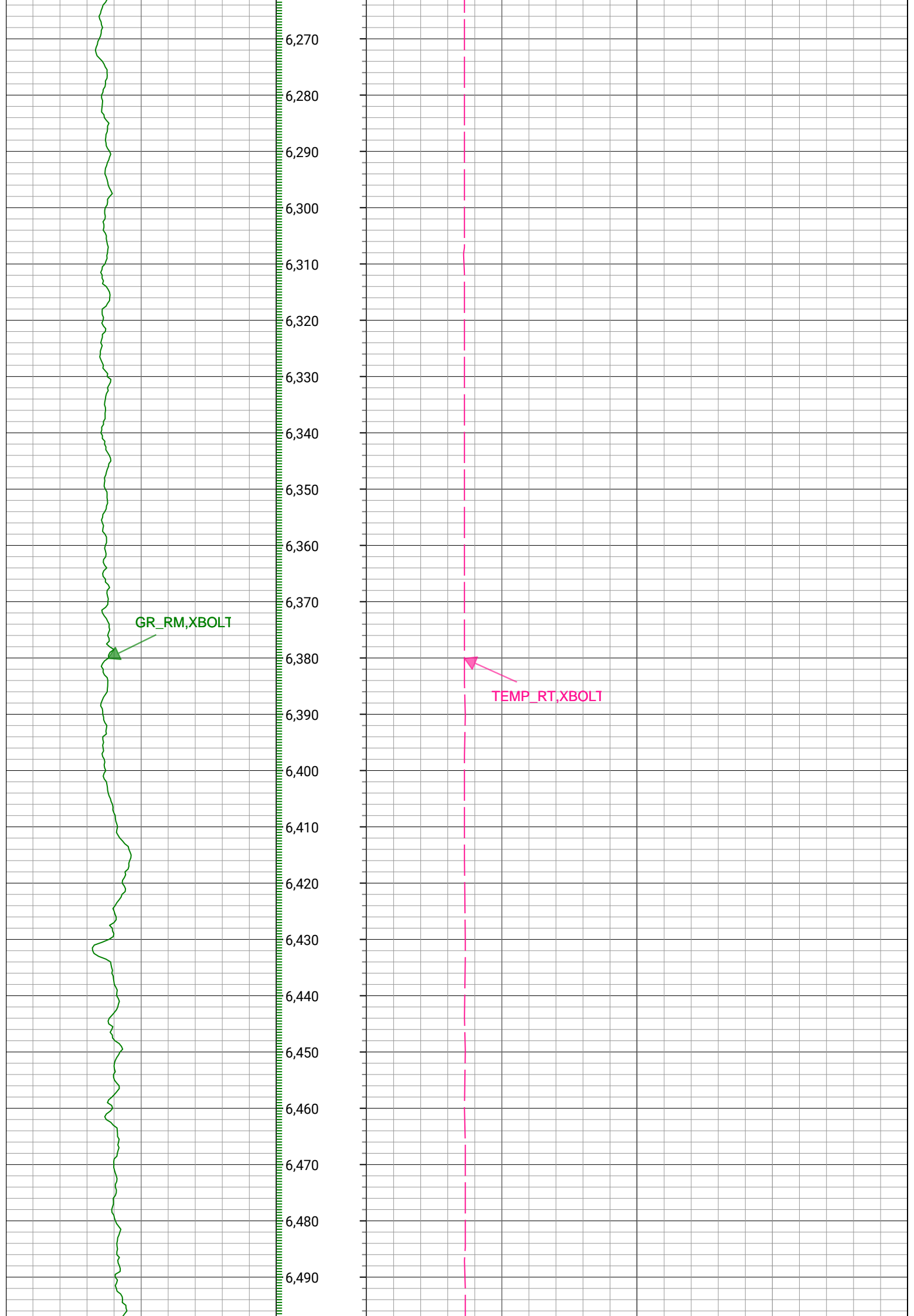

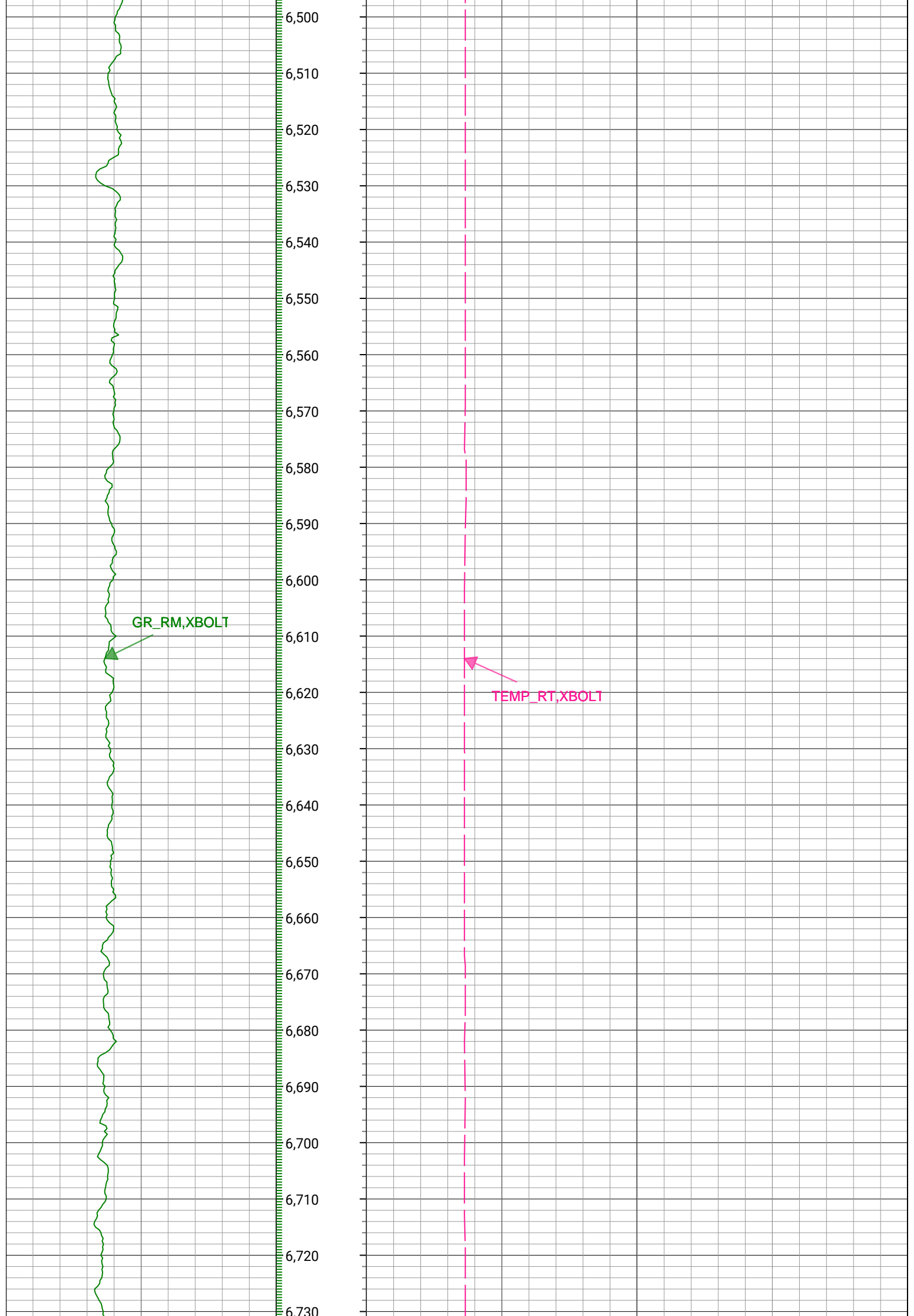

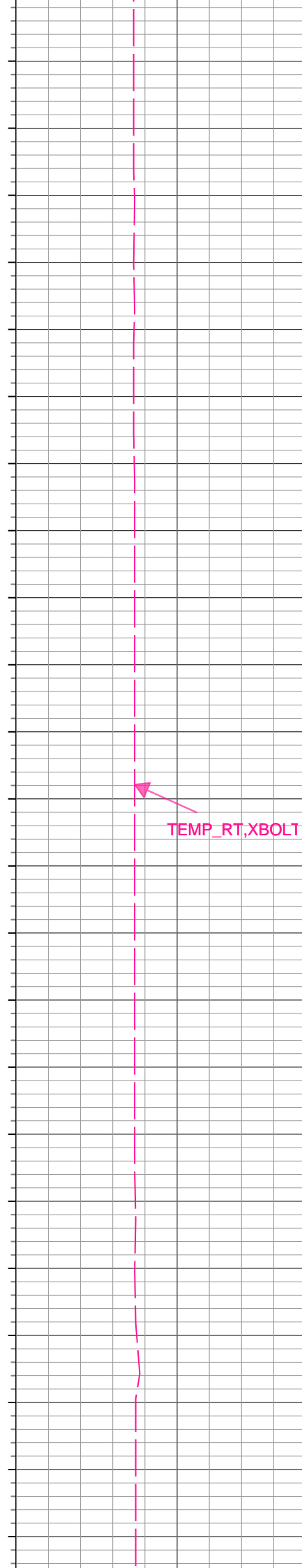
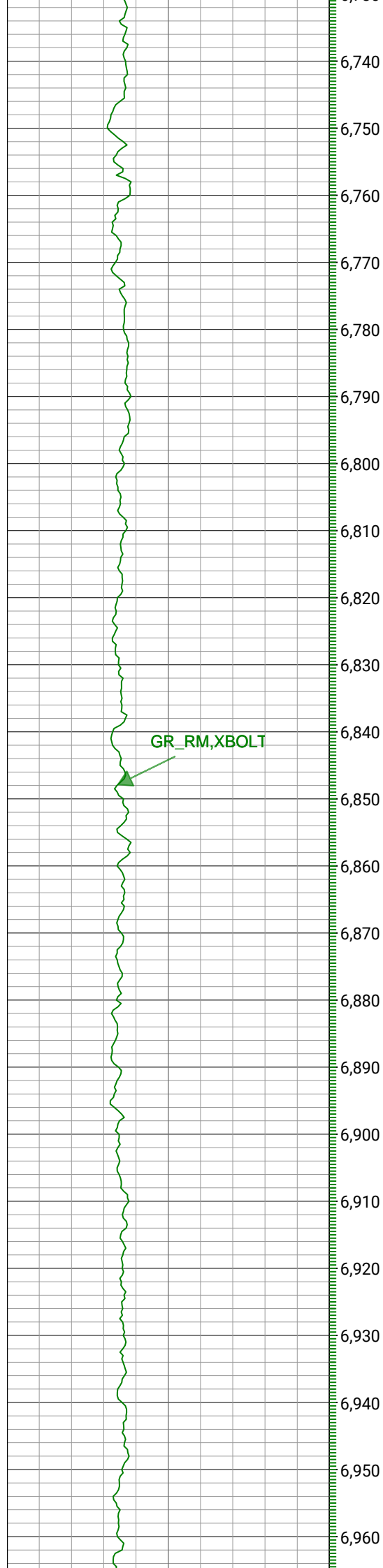

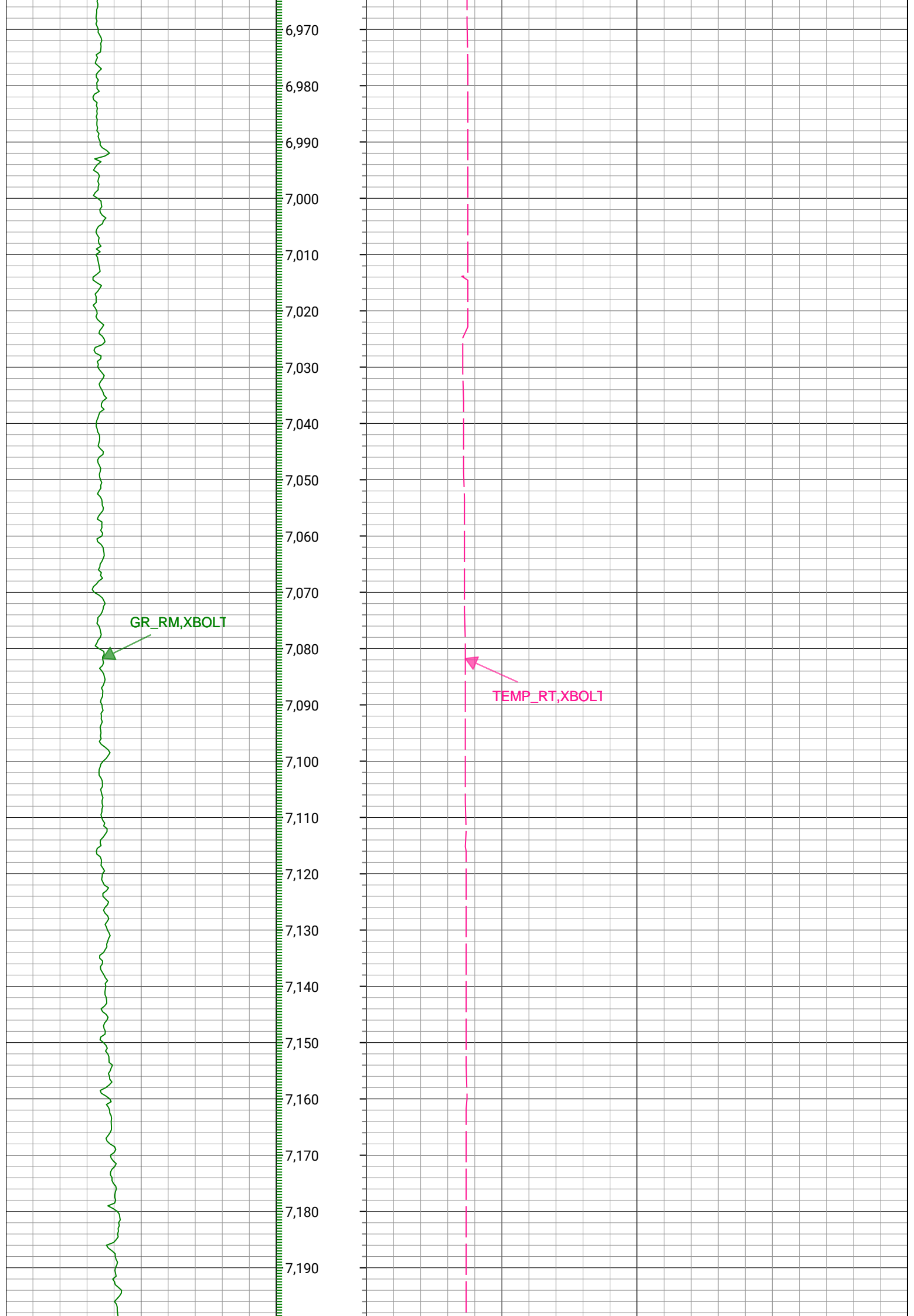

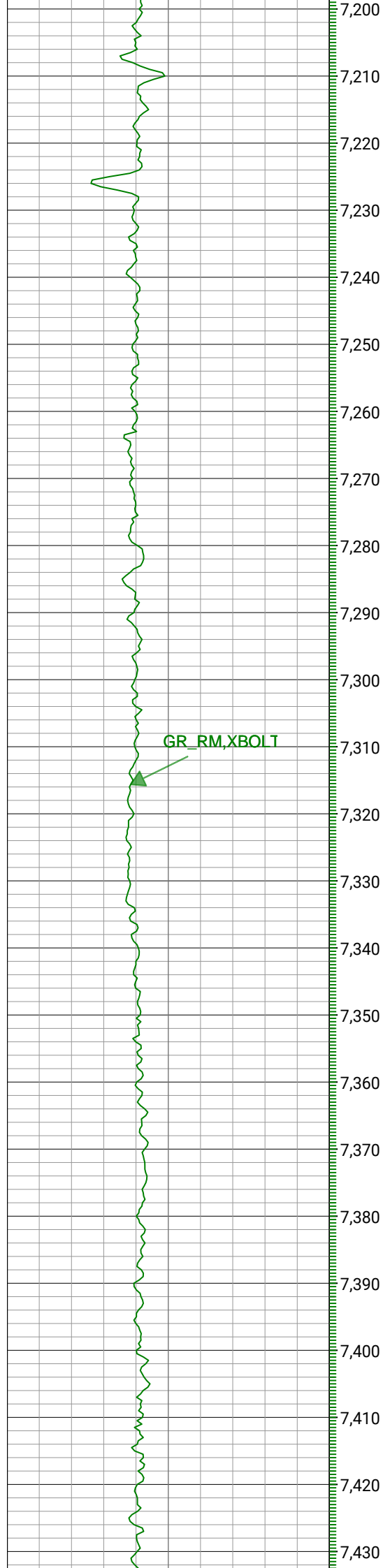

GR_RM,XBOLT

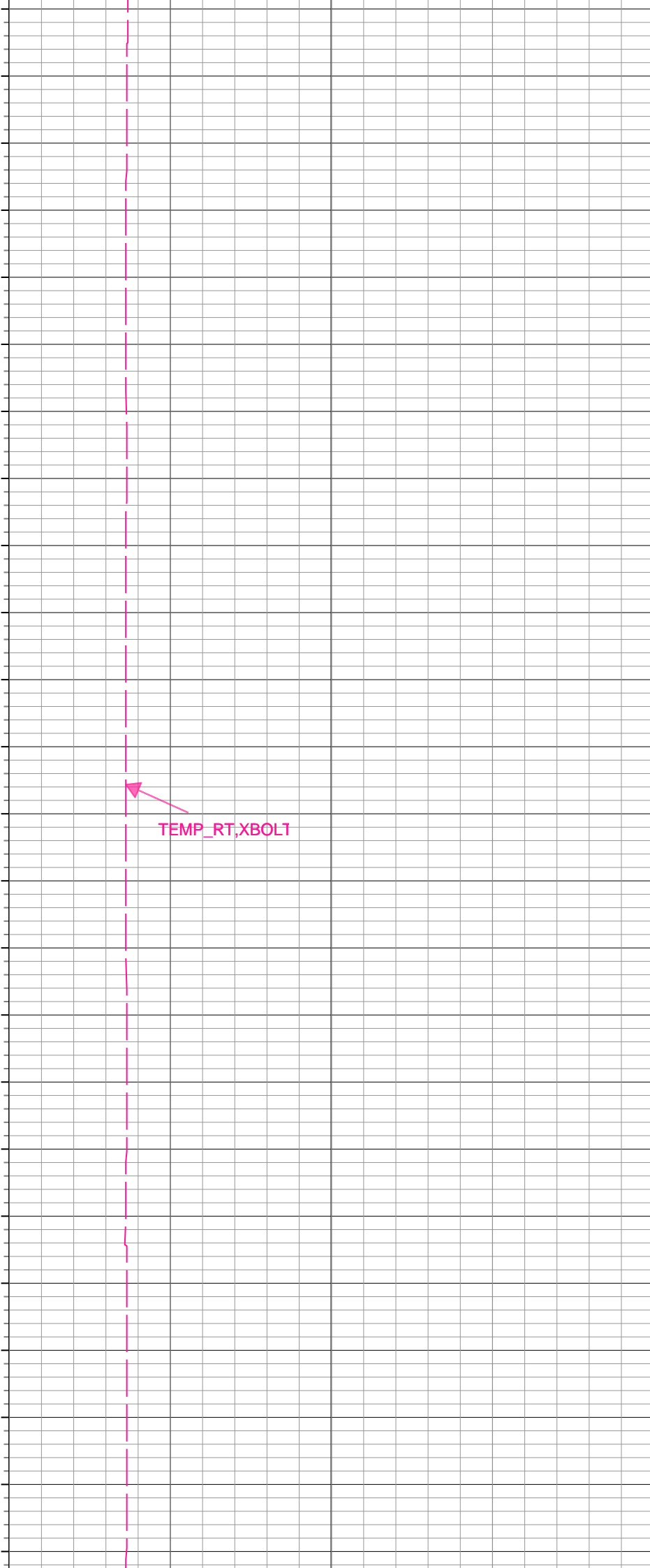

TEMP_RT,XBOLT



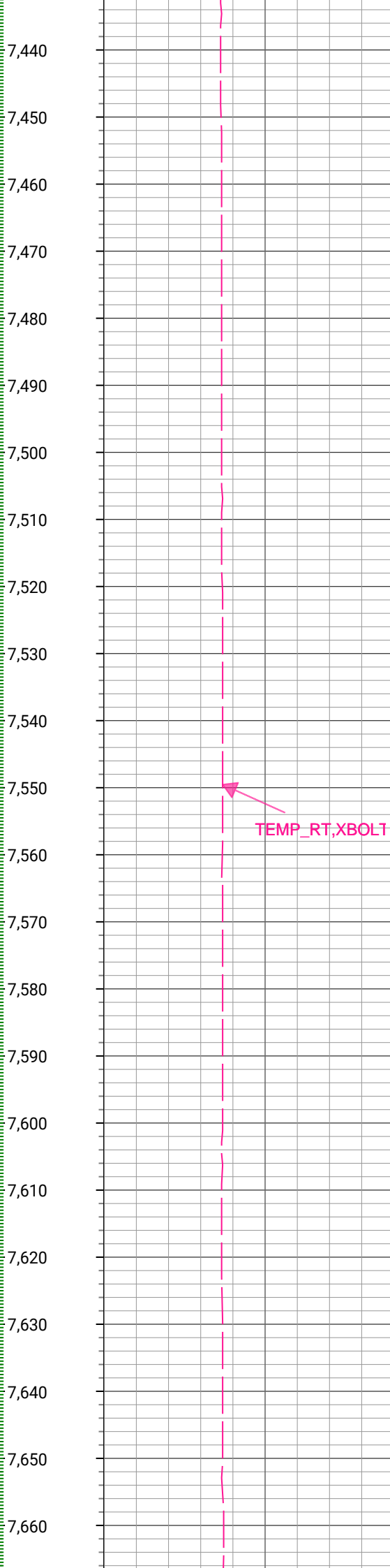
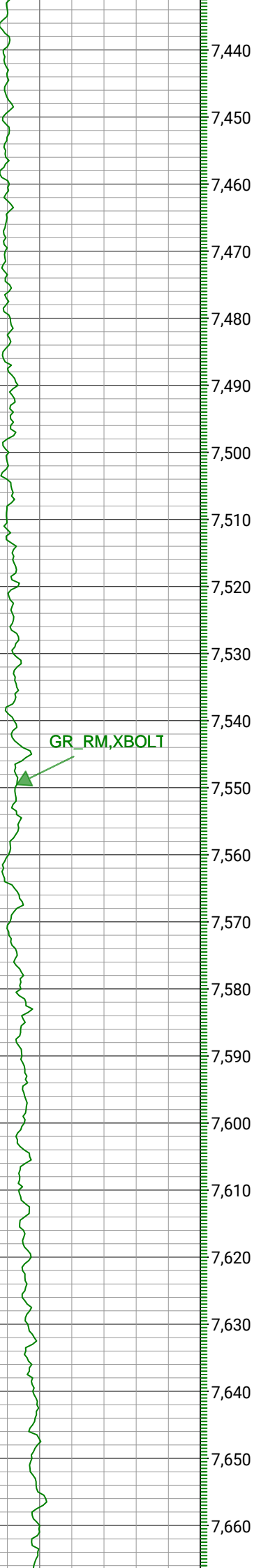

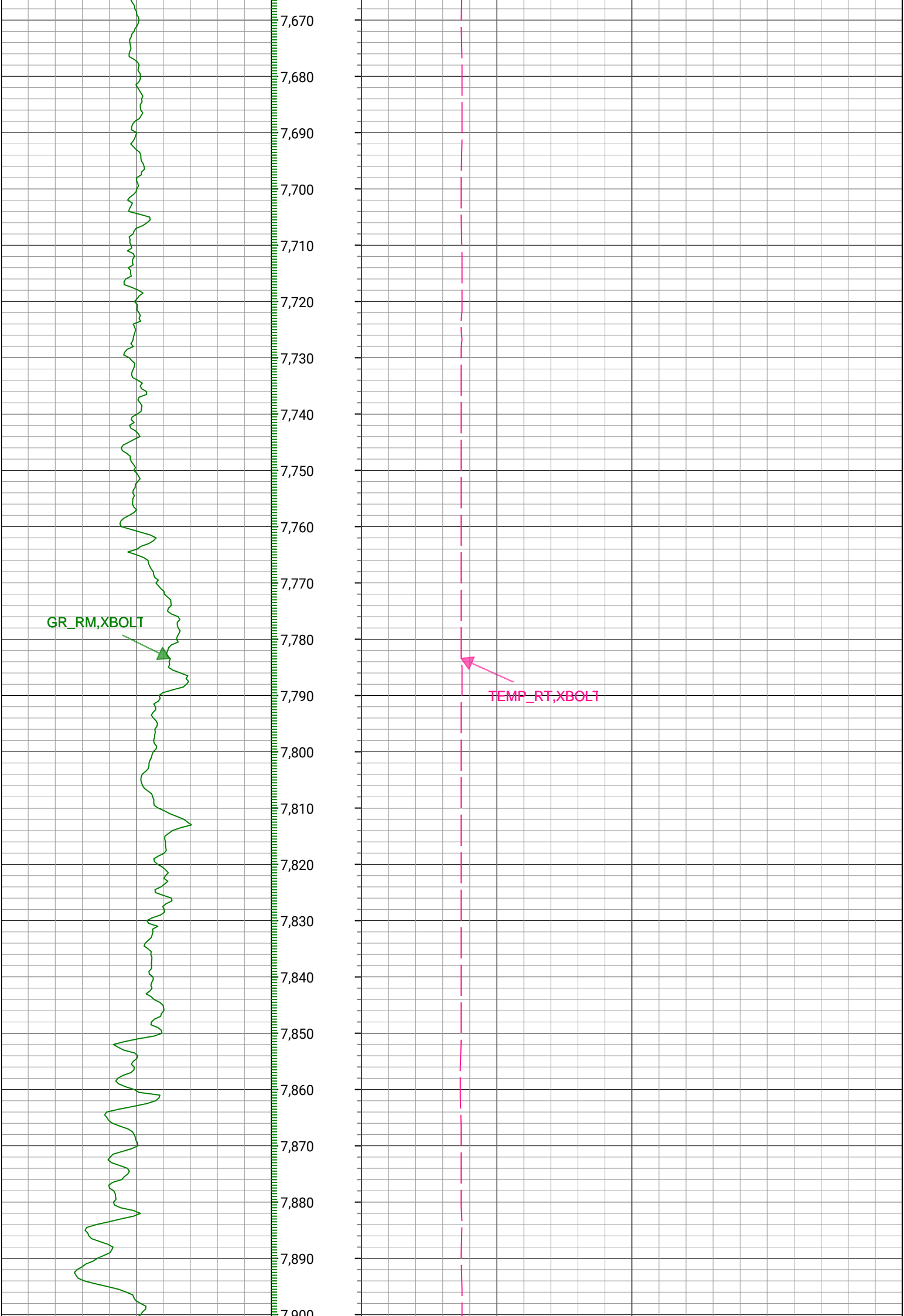

GR_RM,XBOLT



TEMP_RT,XBOLT



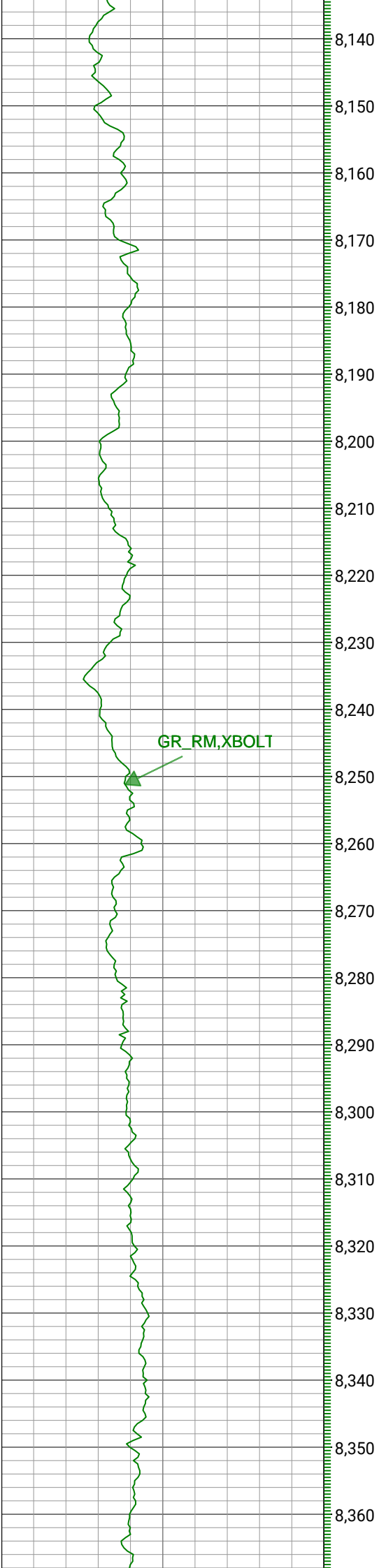

GR_RM, XBOLT

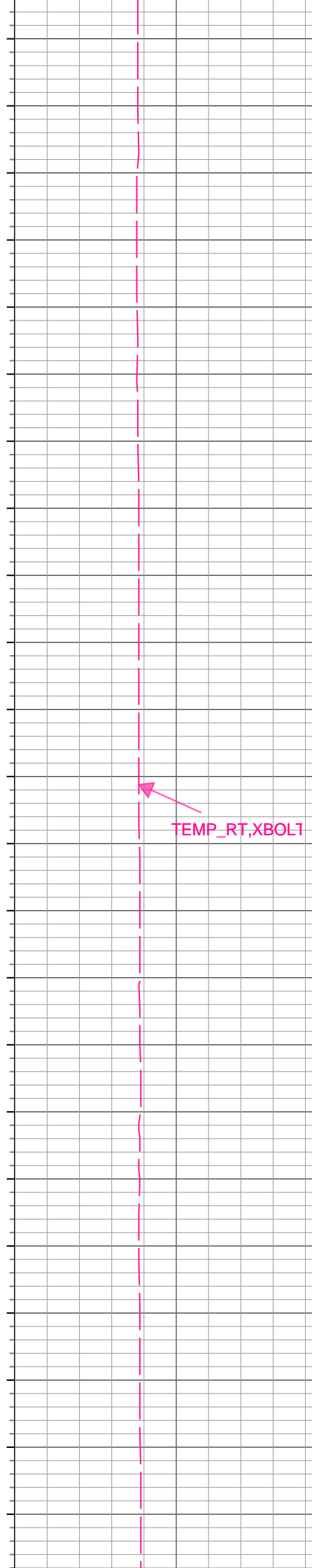

TEMP_RT, XBOLT



GR_RM,XBOLT

TEMP_RT,XBOLT

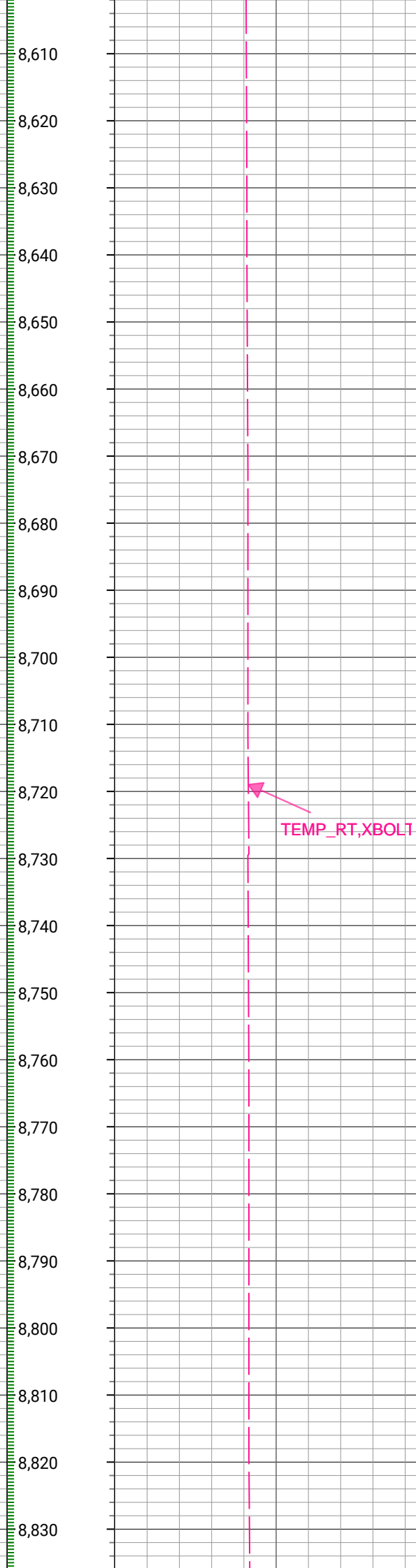
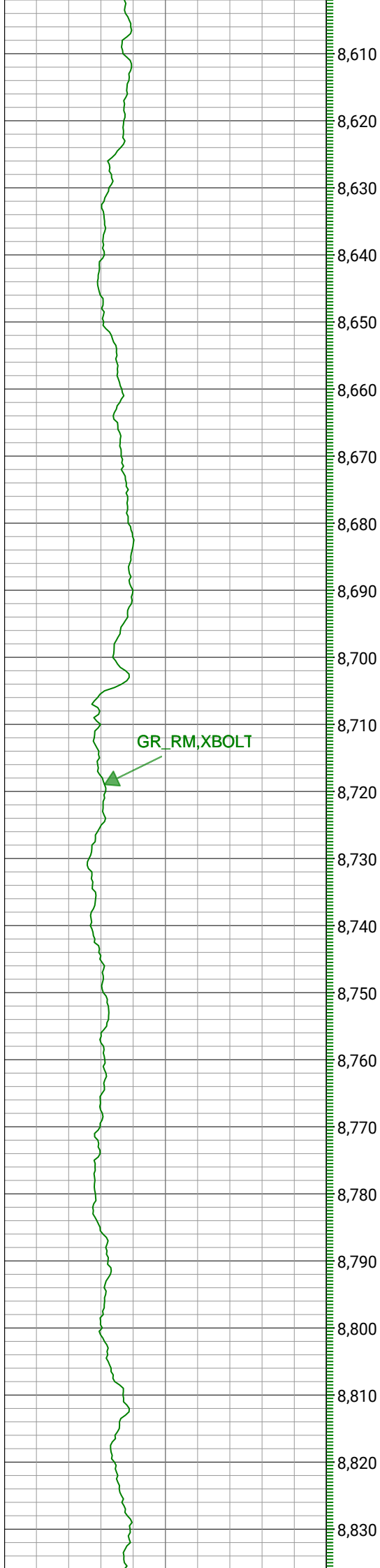

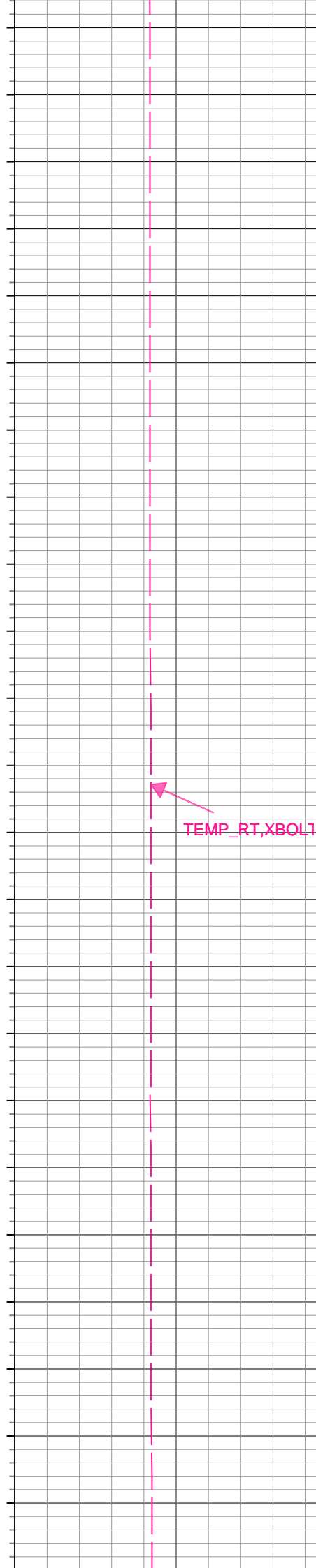
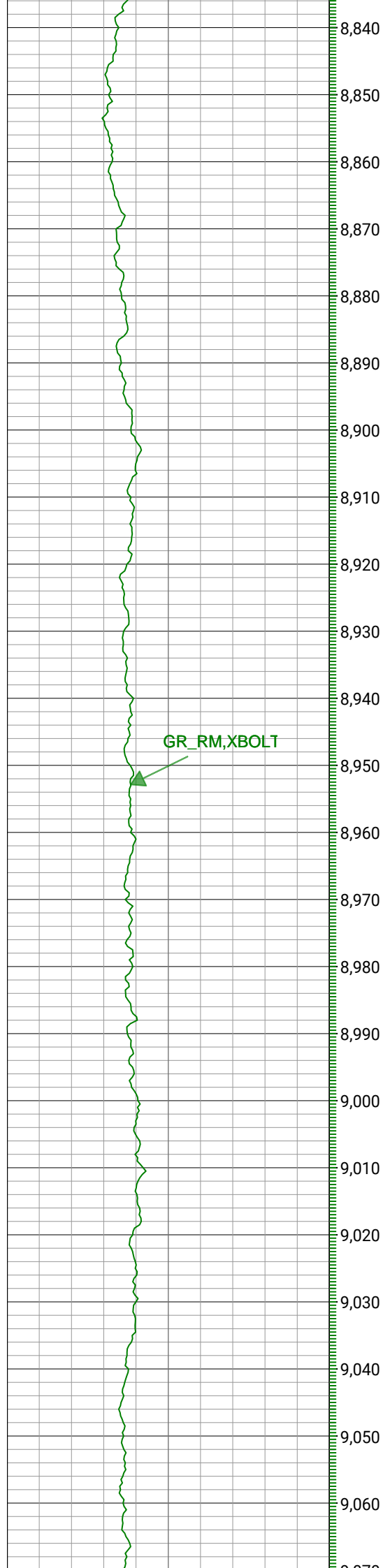

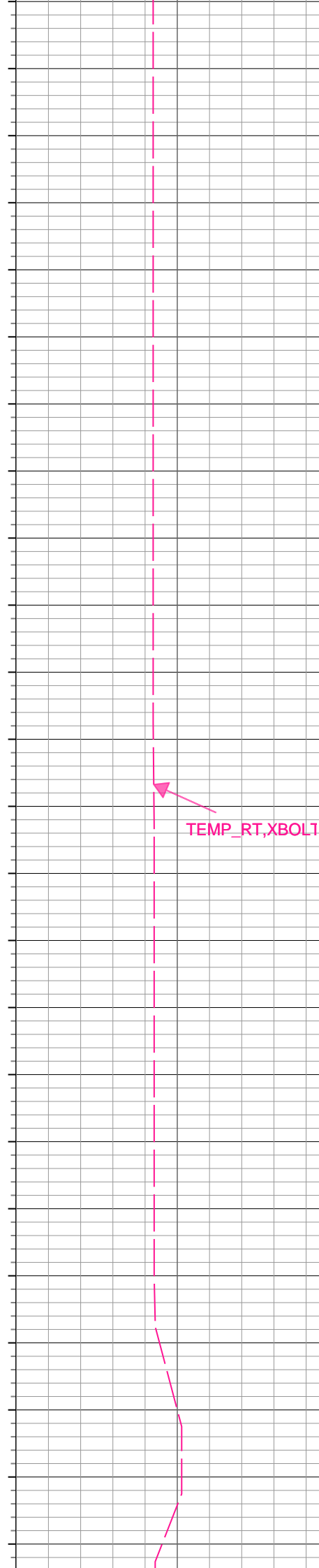
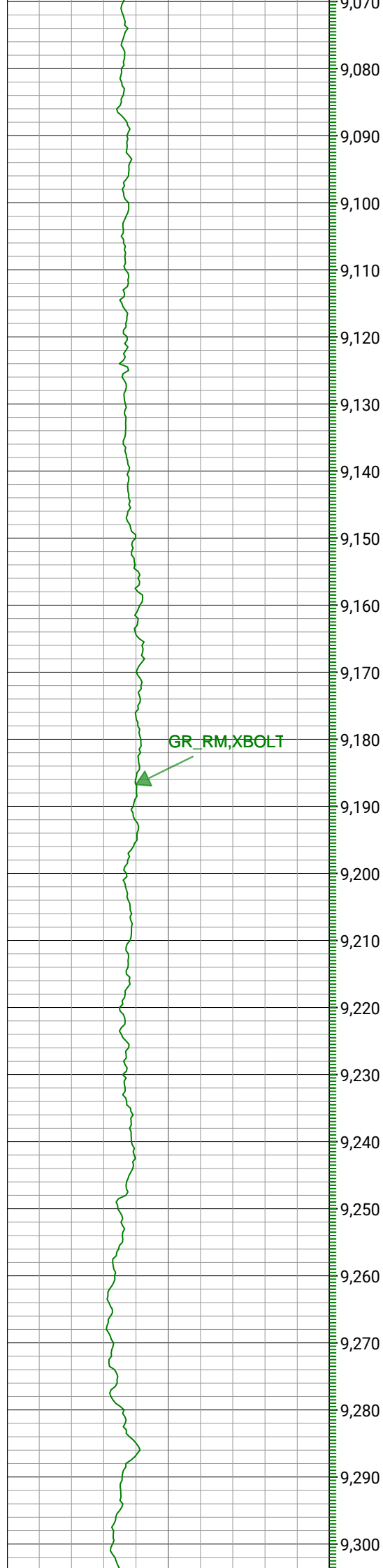

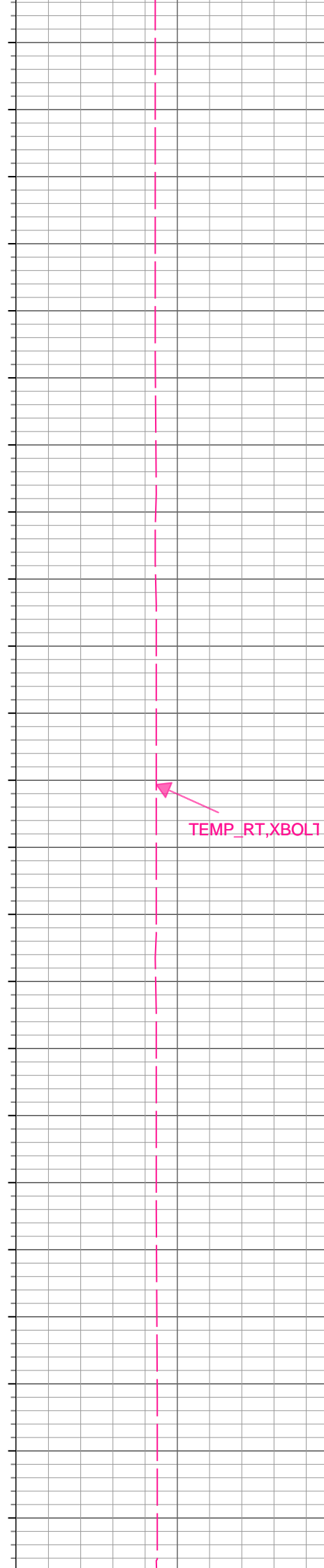
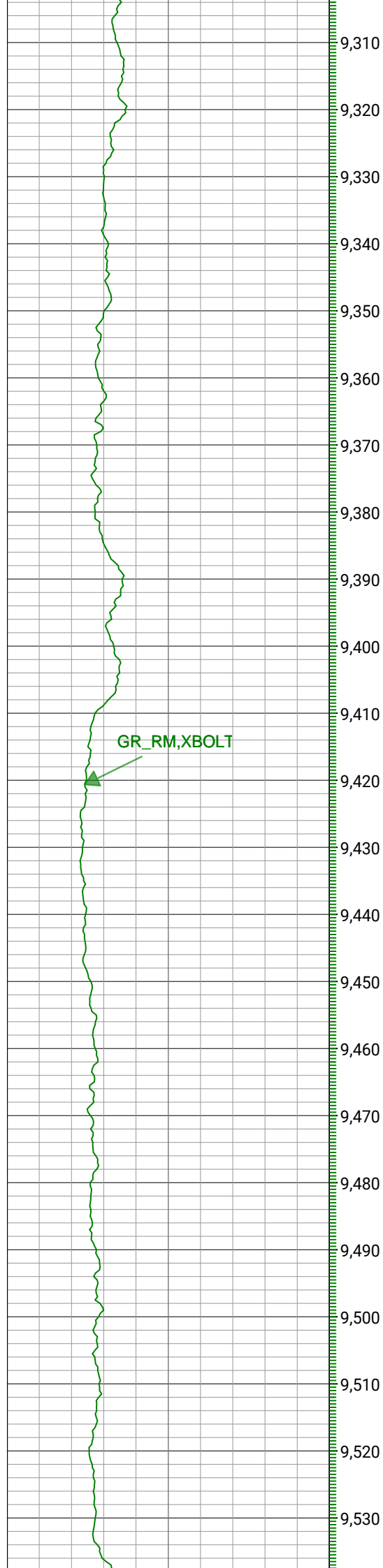

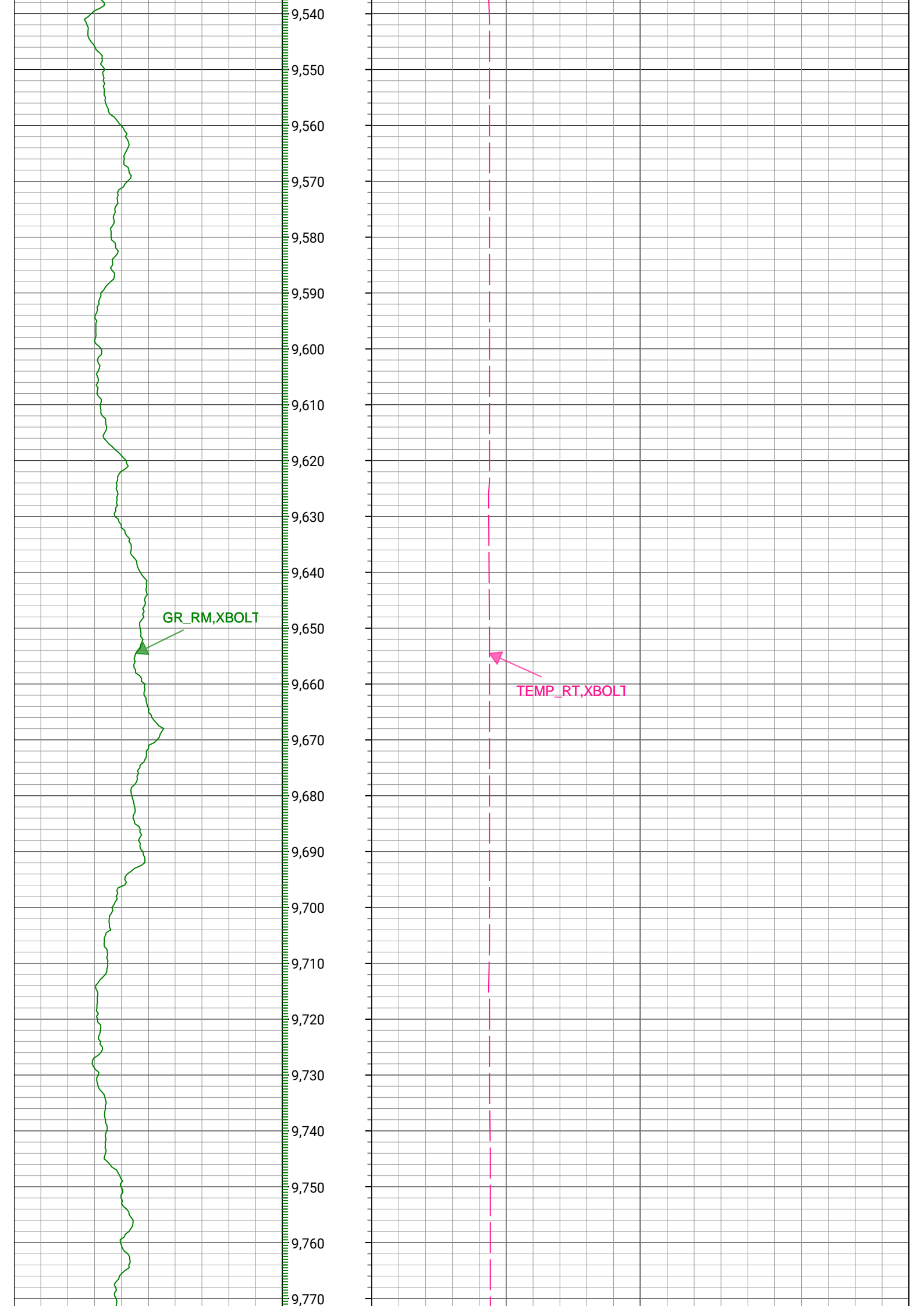

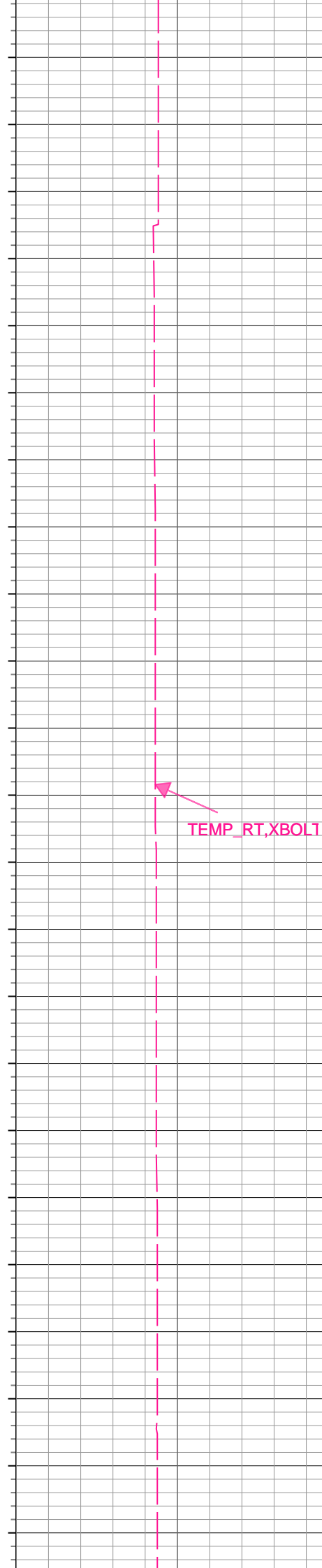
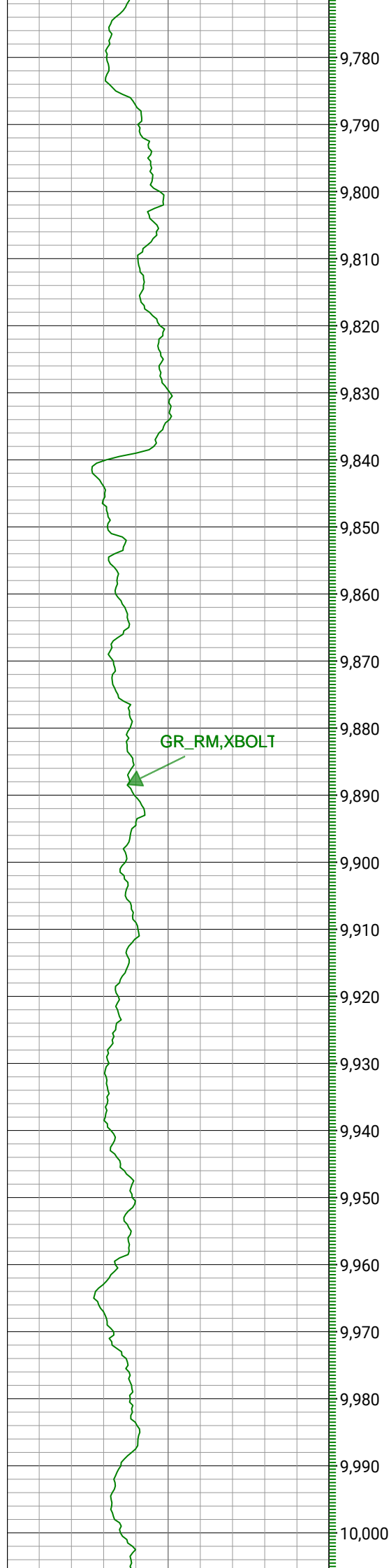

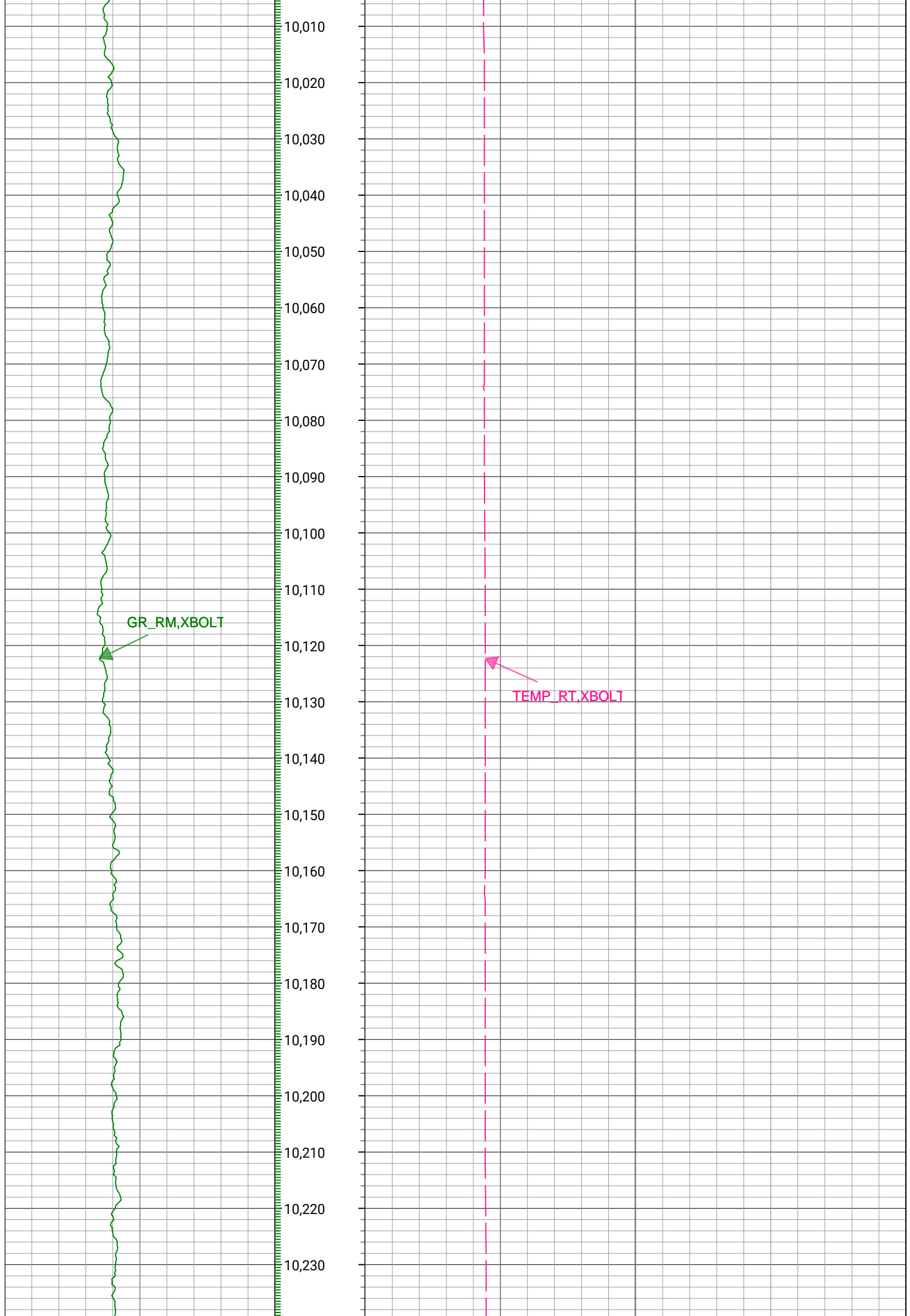

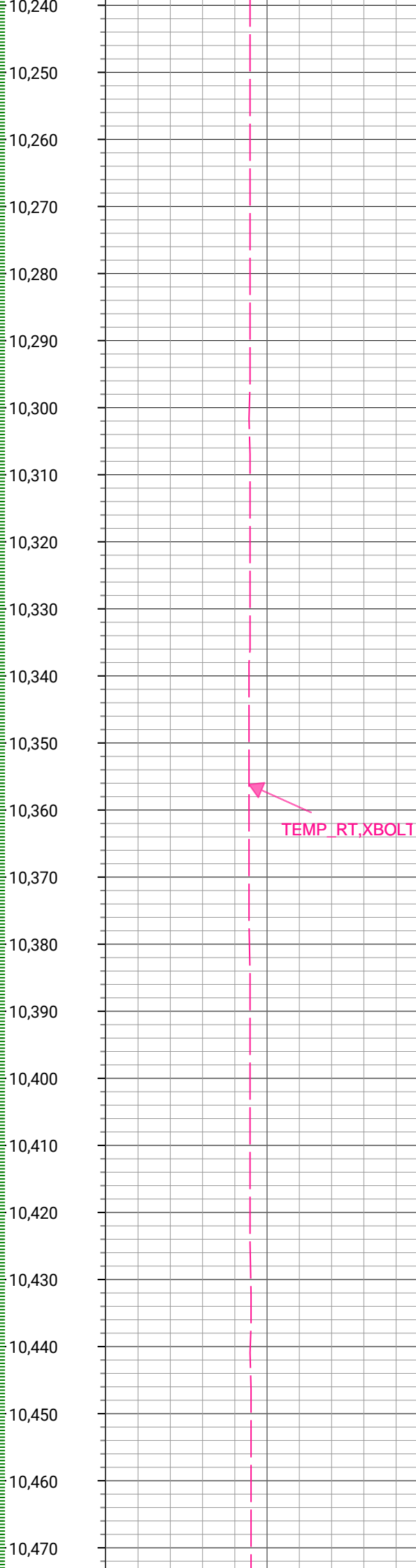
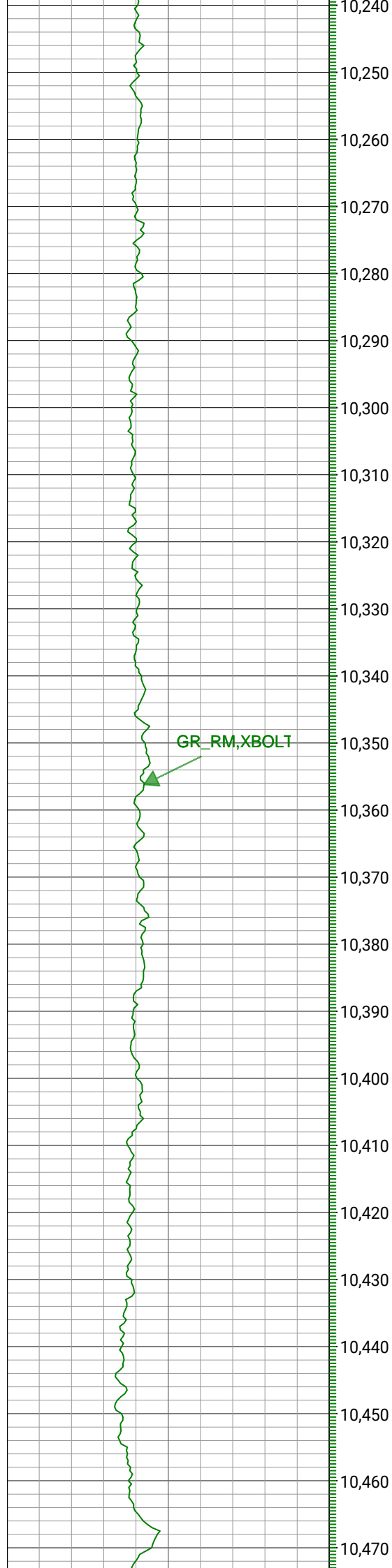

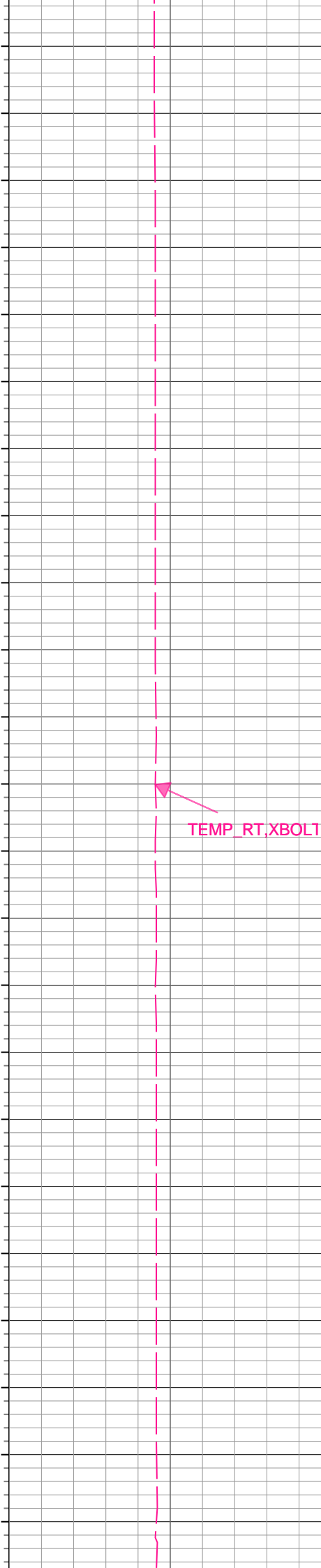
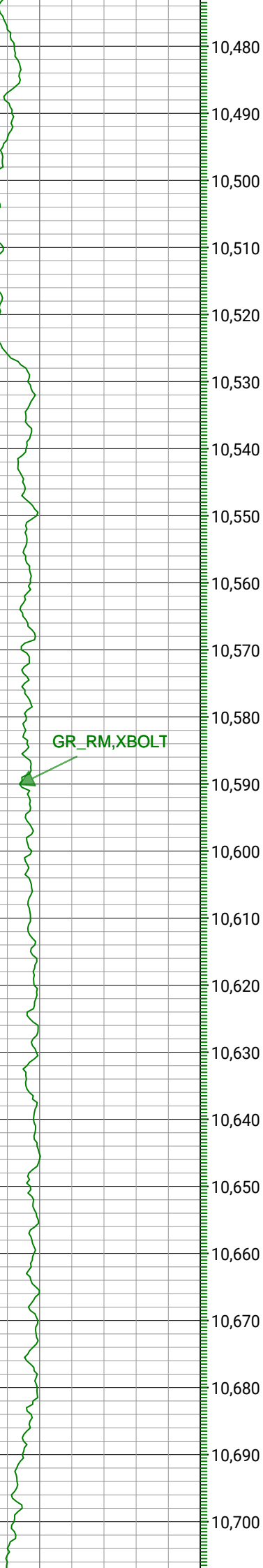

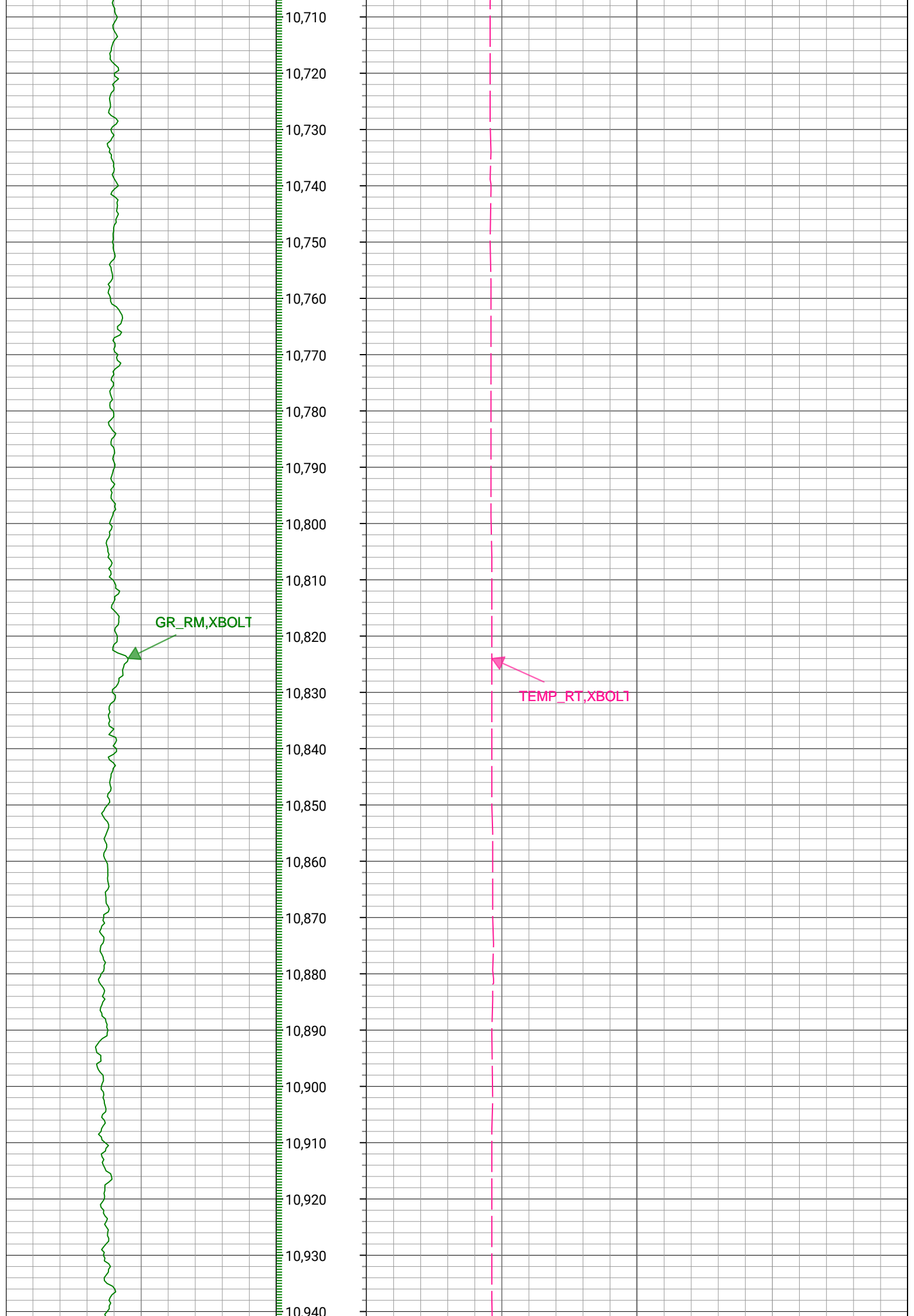

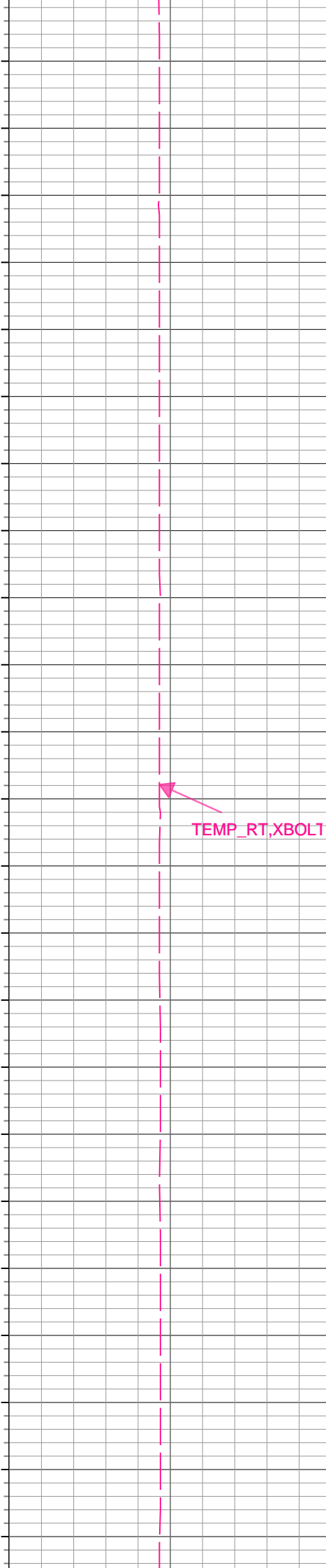
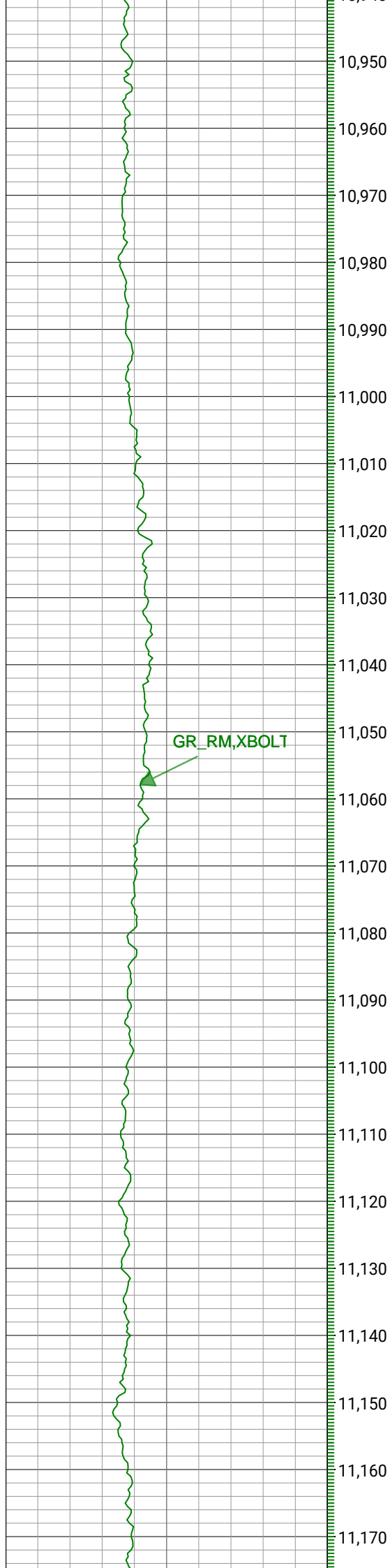

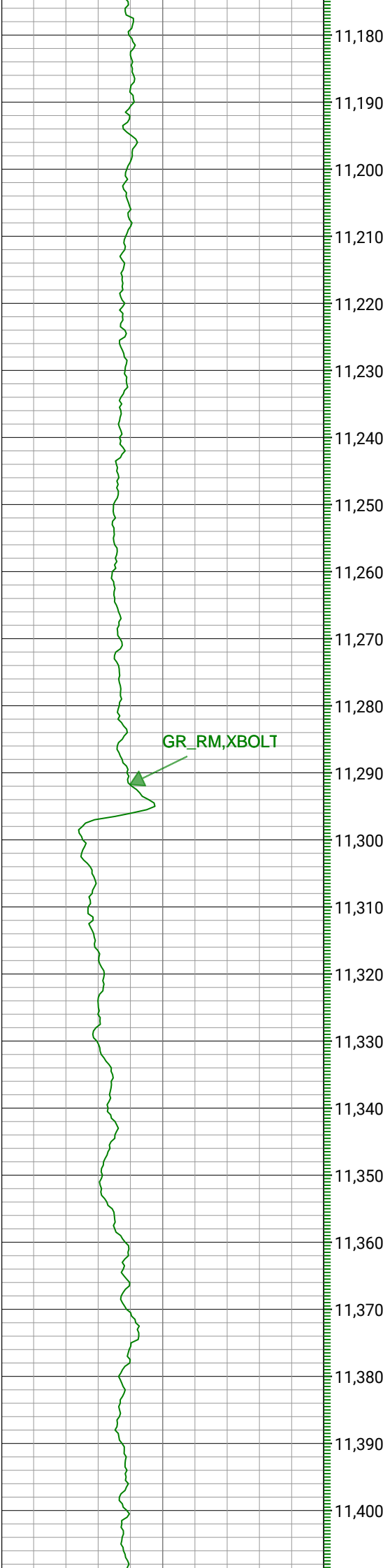

GR_RM, XBOLT

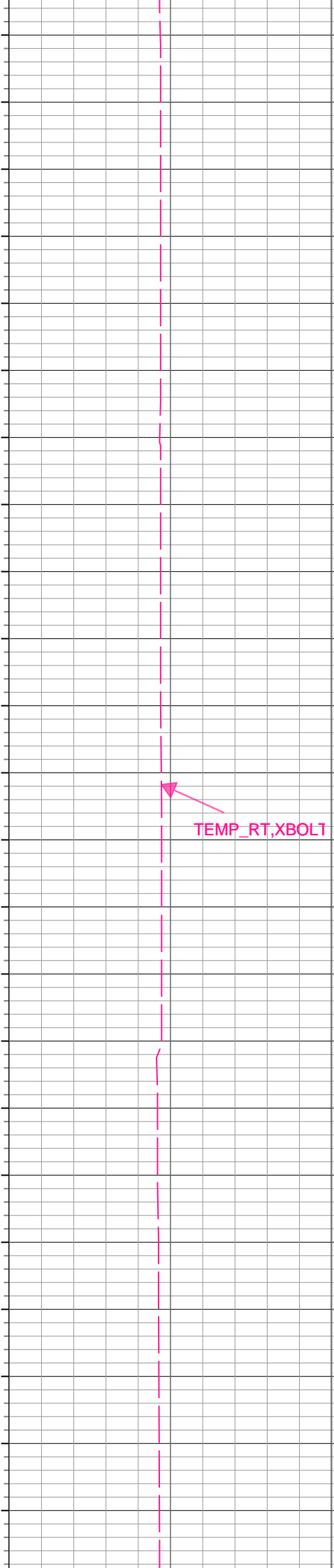

TEMP_RT, XBOLT



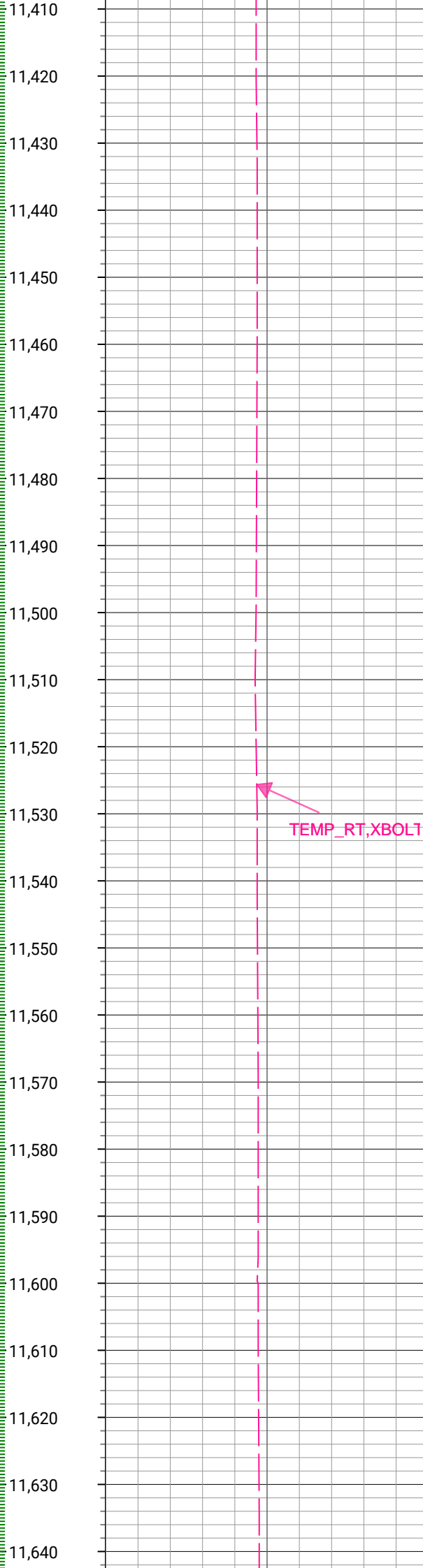
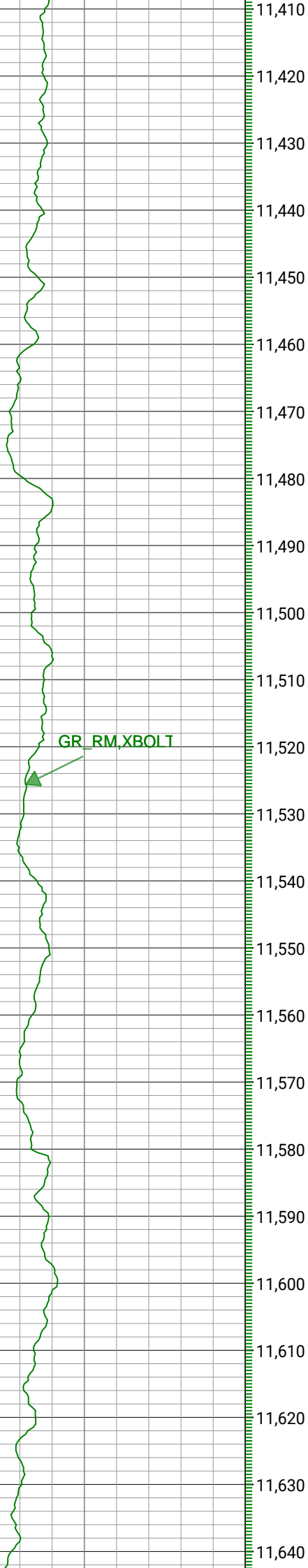

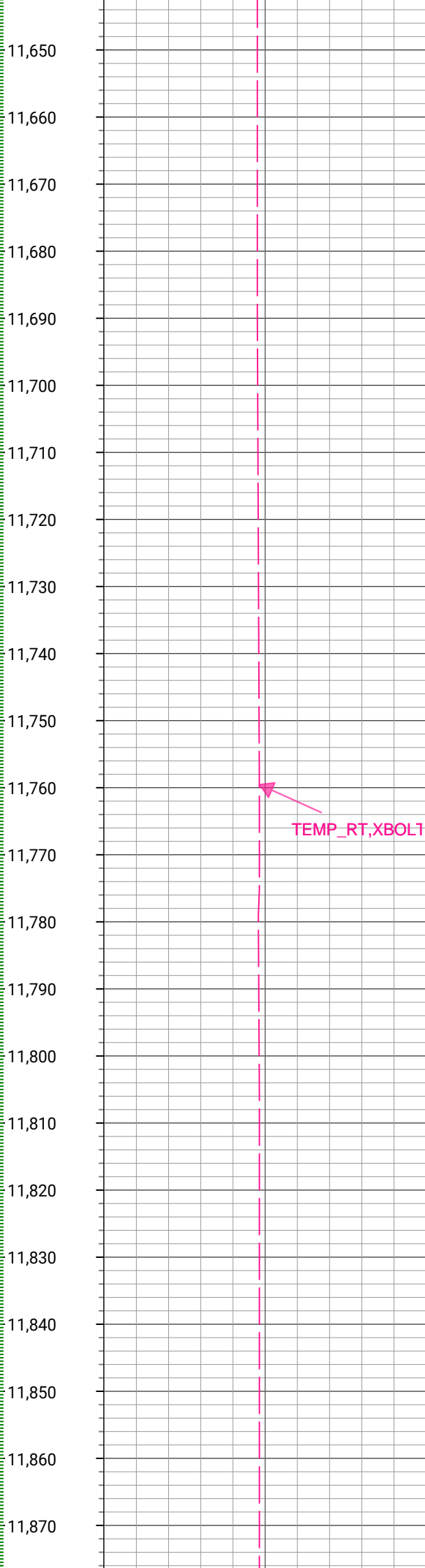
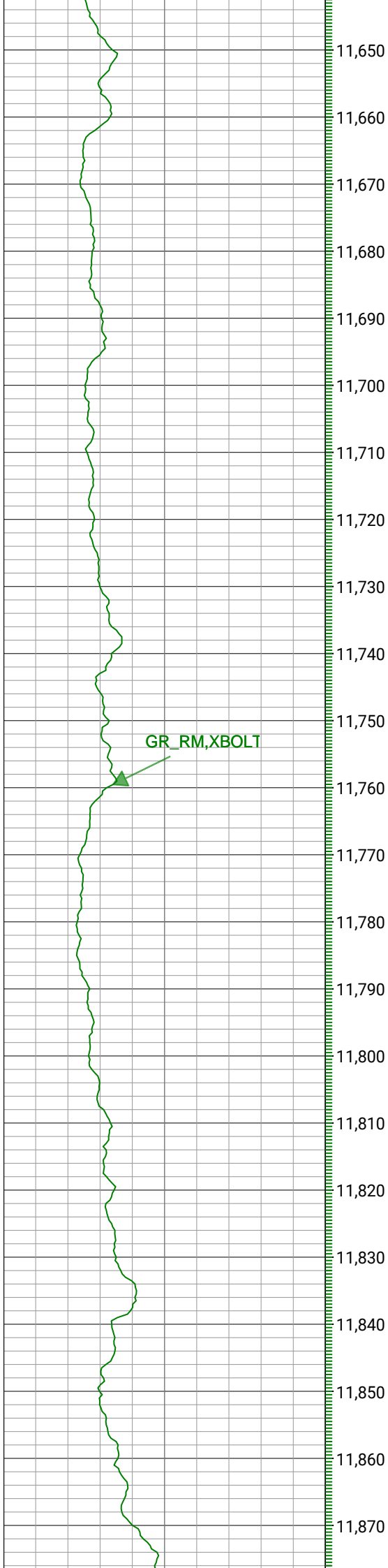

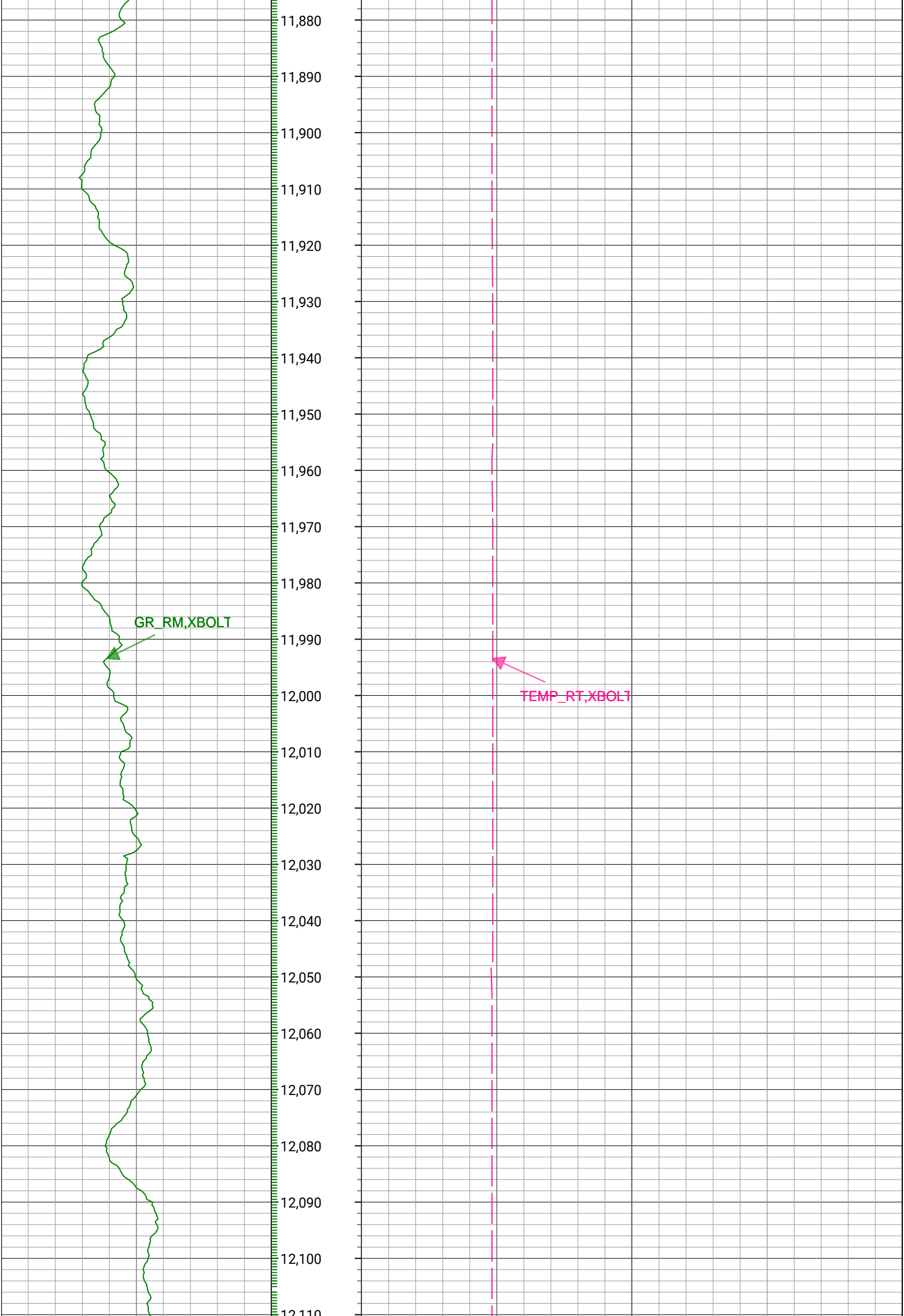

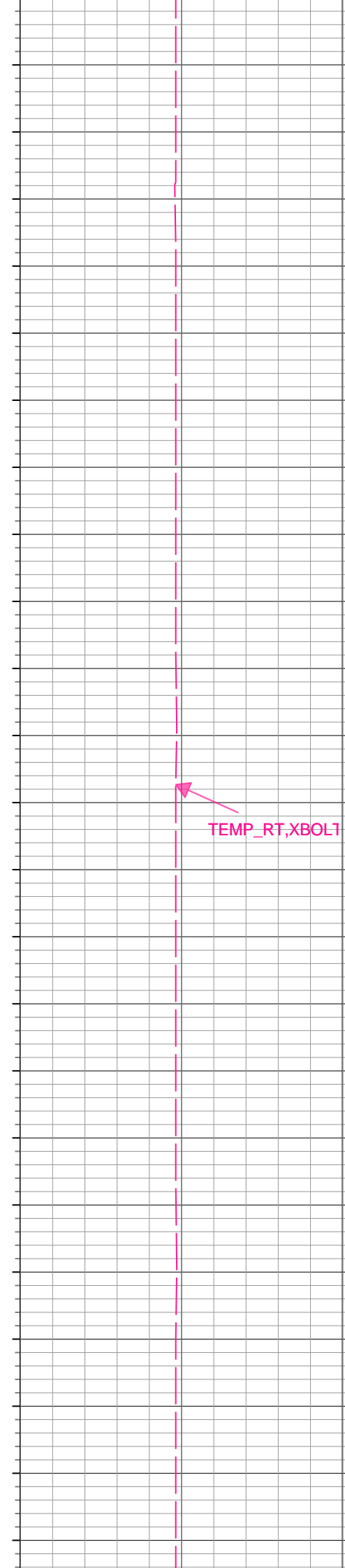
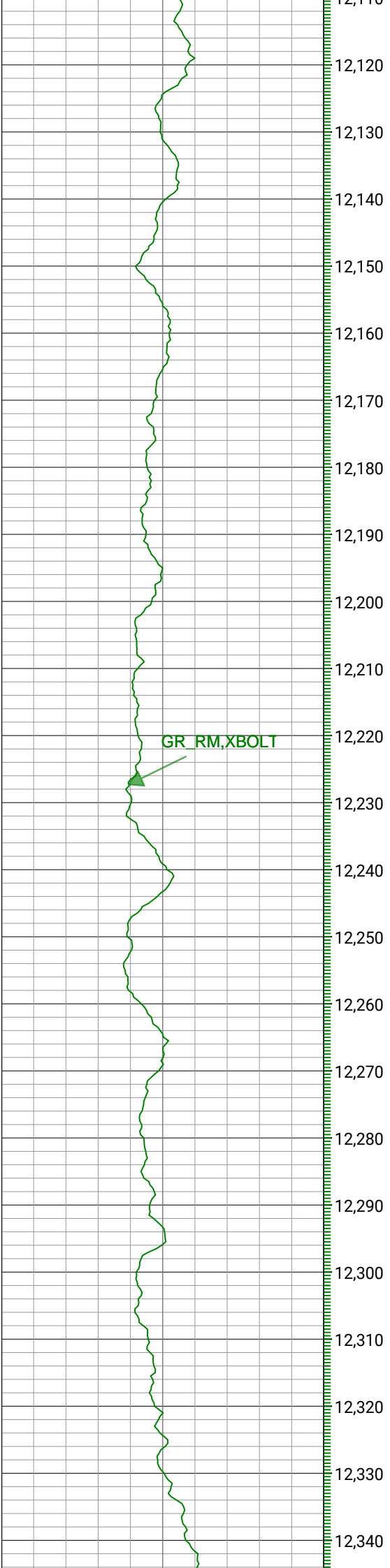

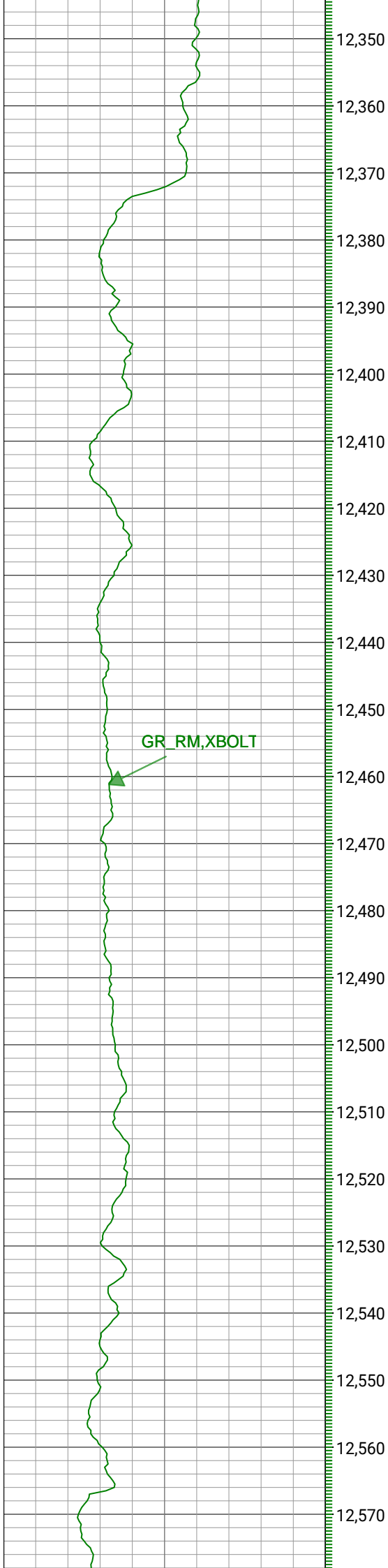

GR_RM,XBOLT

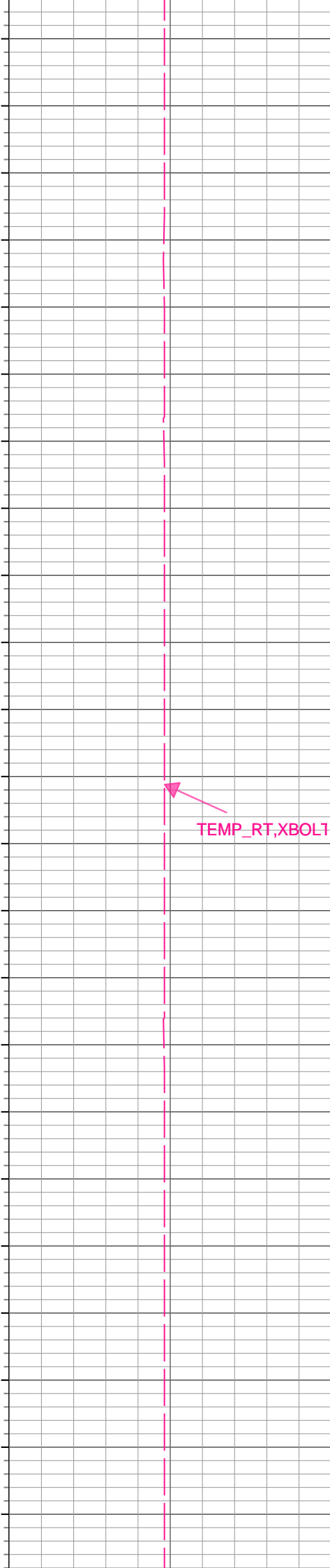

TEMP_RT,XBOLT



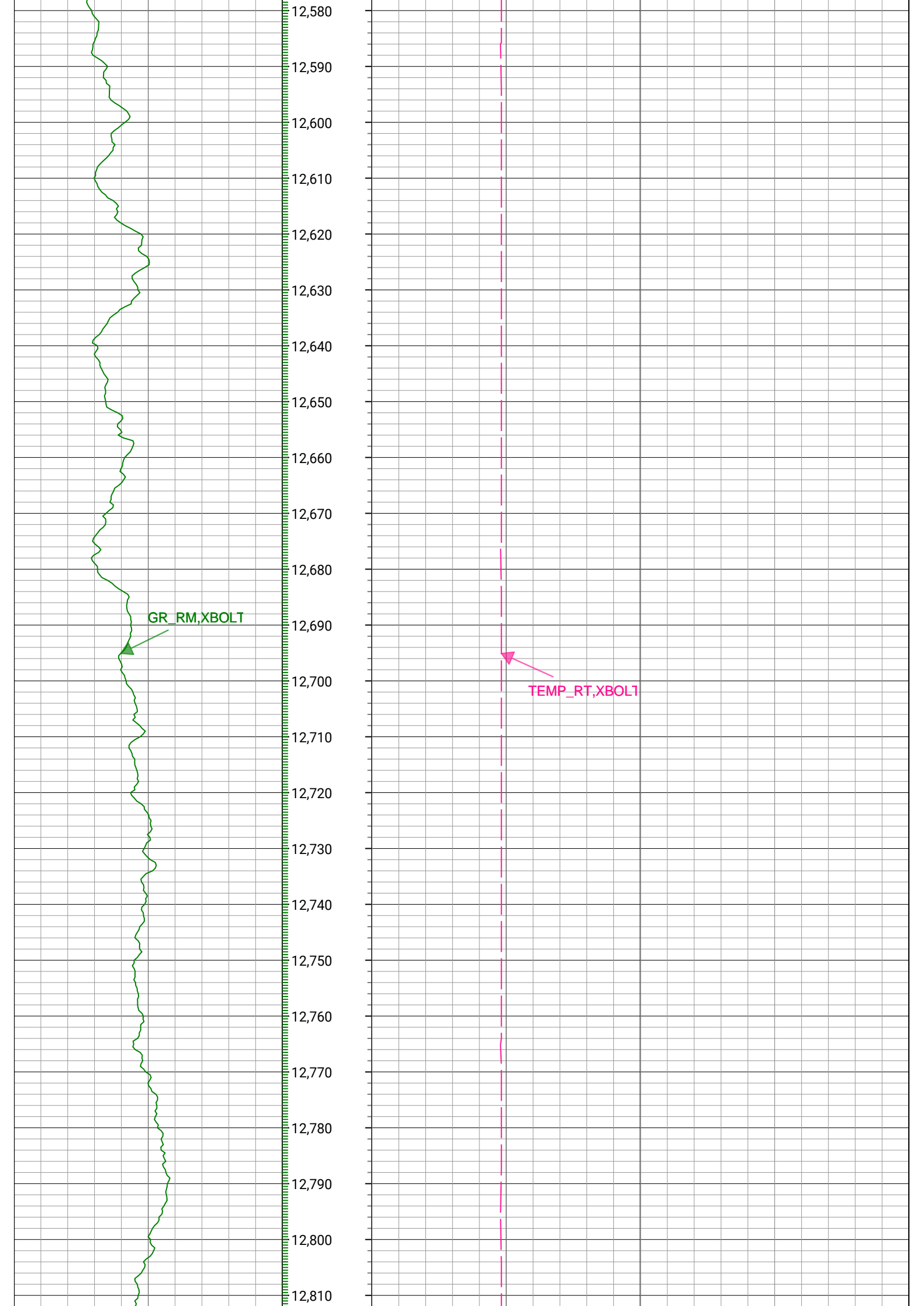

GR_RM,XBOLT



12,820

12,830

12,840

12,850

12,860

12,870

12,880

12,890

12,900

12,910

12,920

12,930

12,940

12,950

12,960

12,970

12,980

12,990

13,000

13,010

13,020

13,030

13,040

TEMP_RT,XBOLT



GR_RM,XBOLT



TEMP_RT,XBOLT



GR_RM,XBOLT



TEMP_RT,XBOLT



GR_RM,XBOLT

TEMP_RT,XBOLT

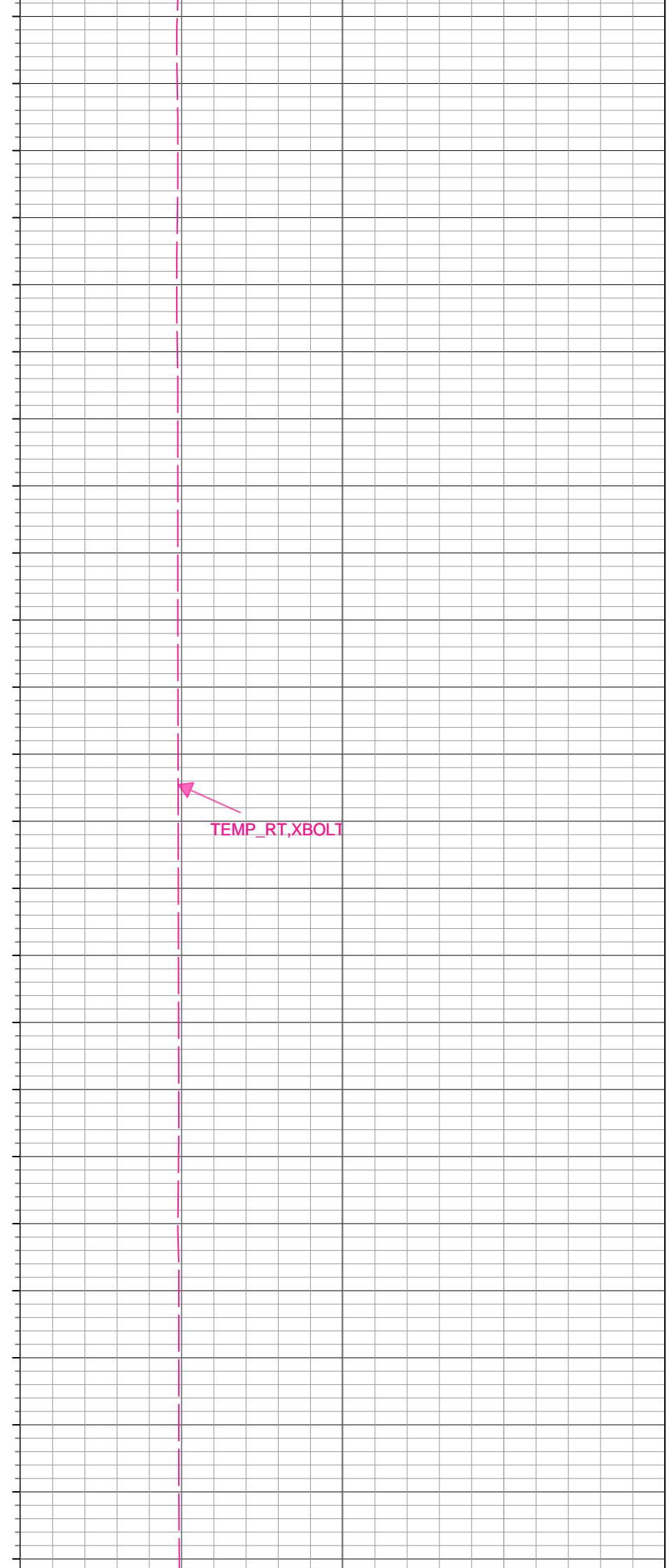
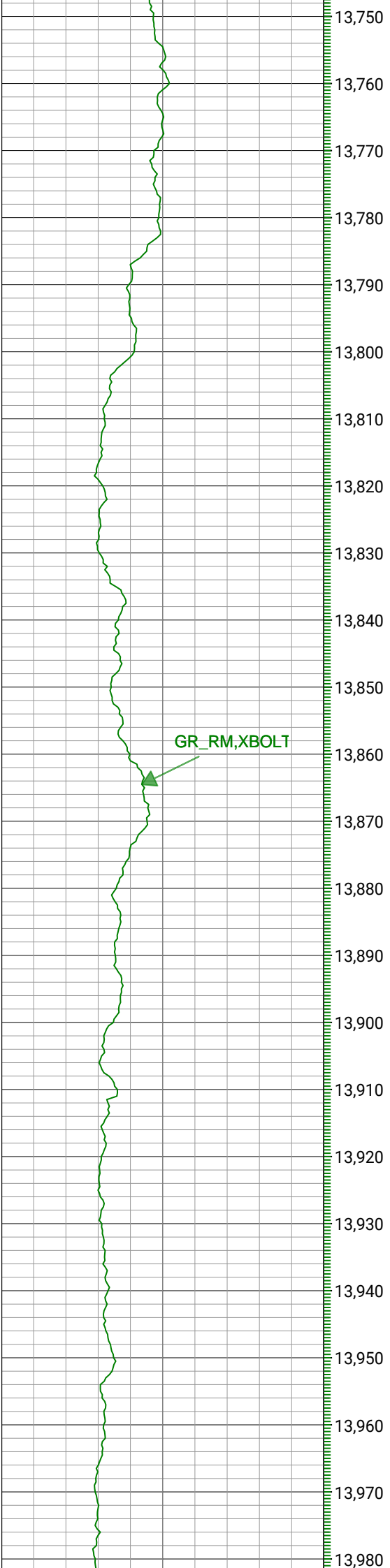

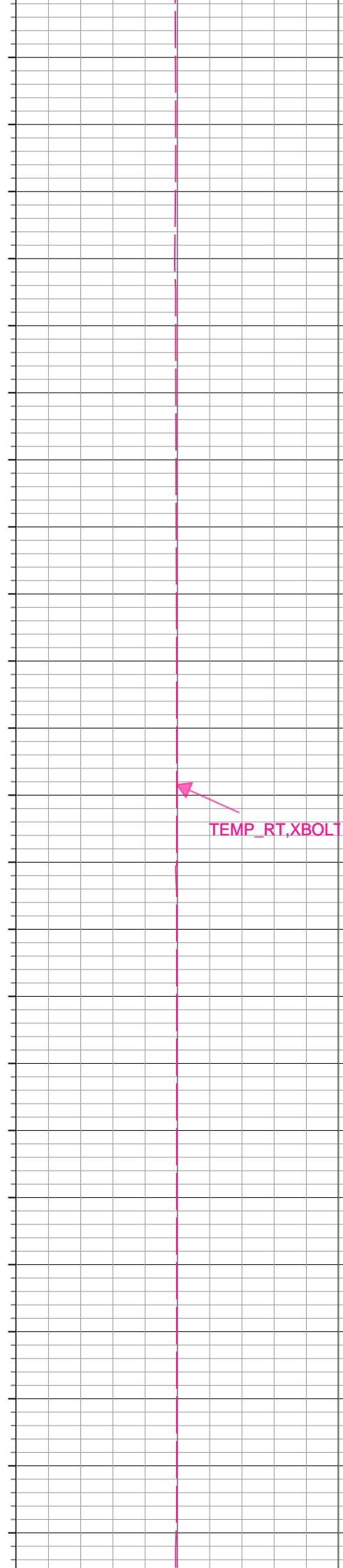
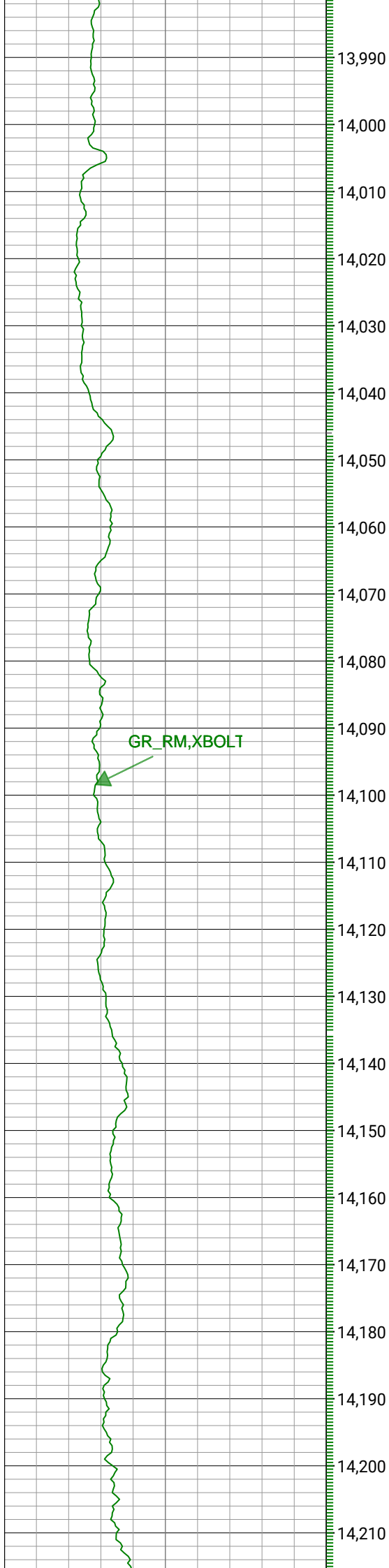

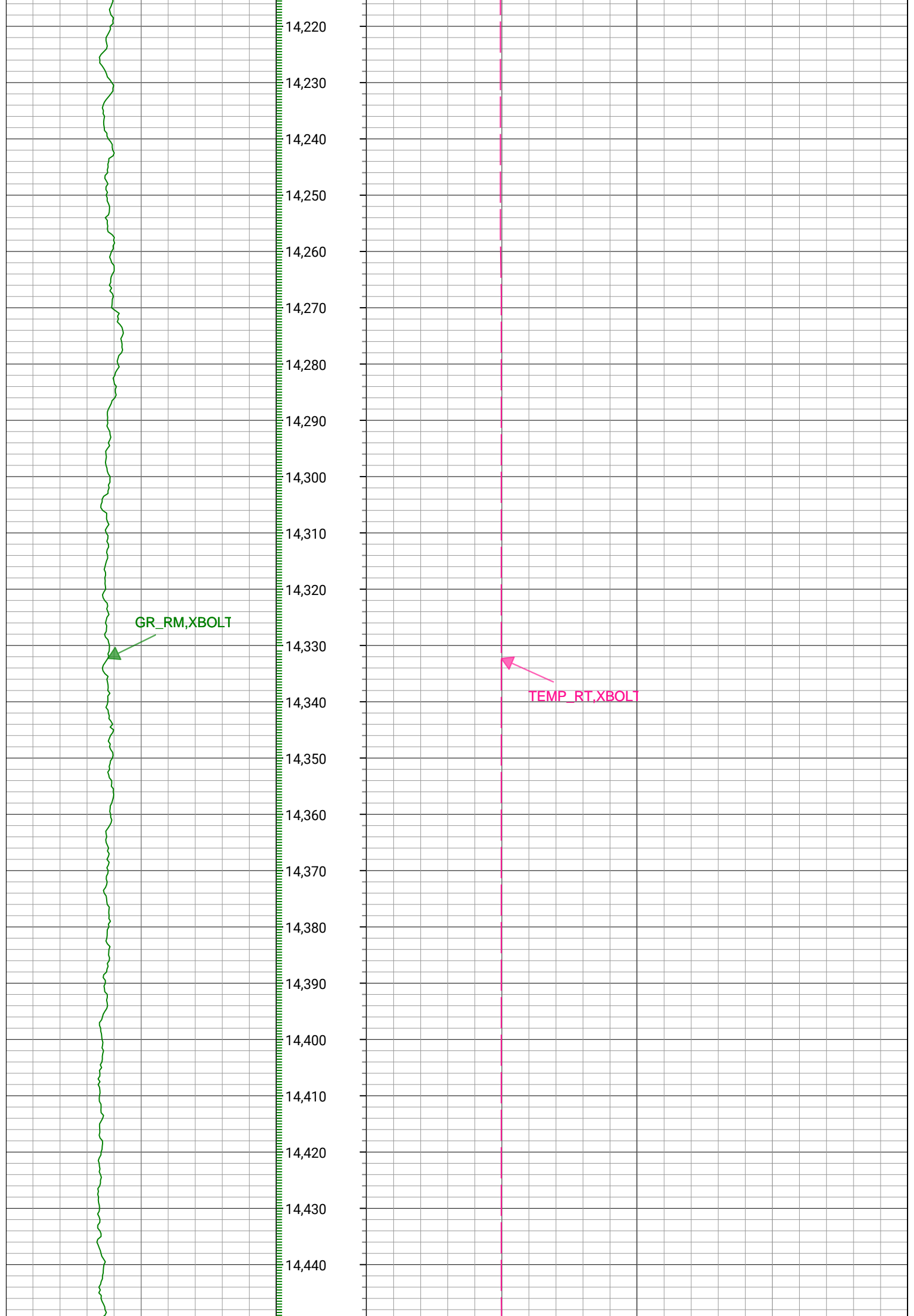

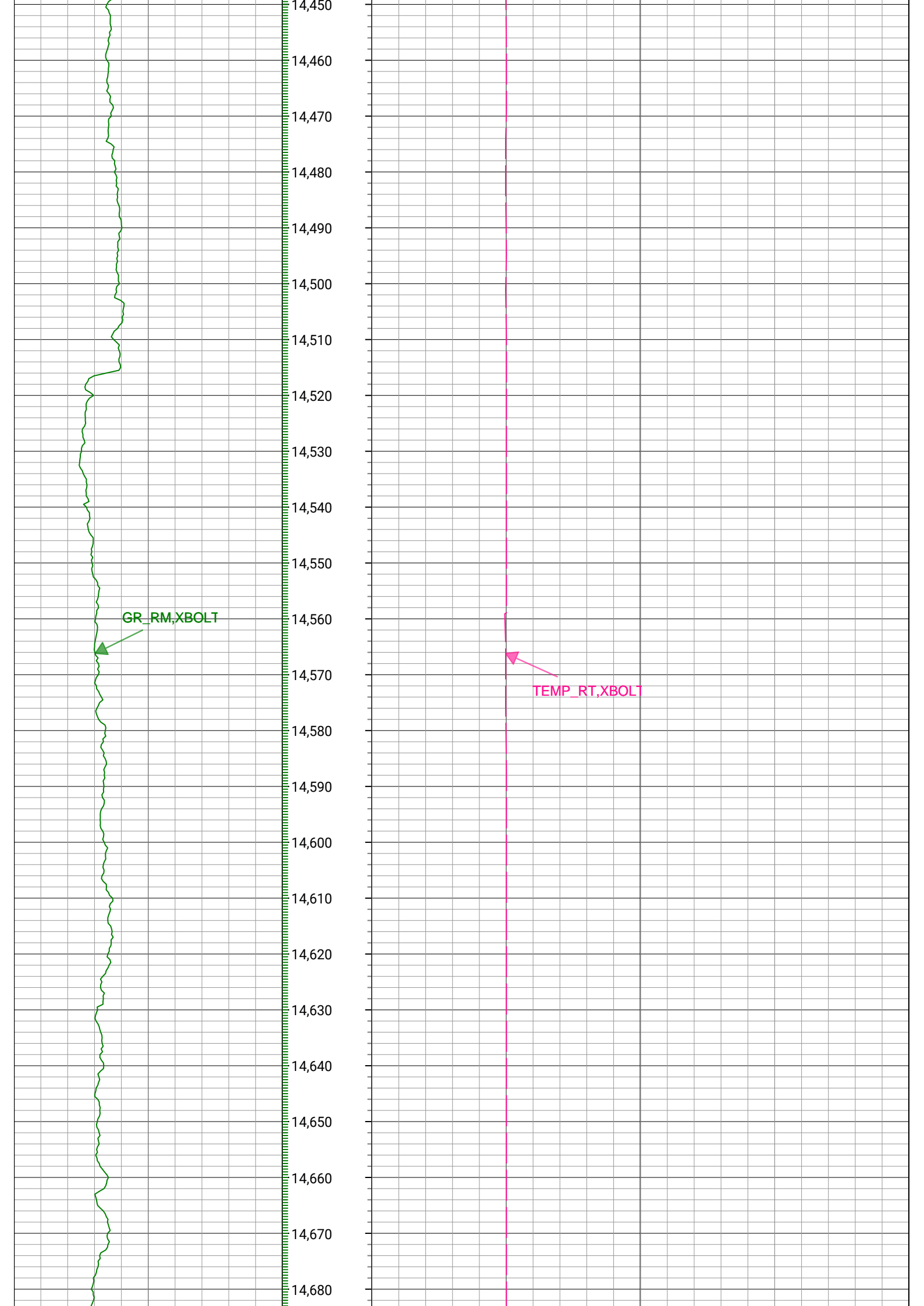

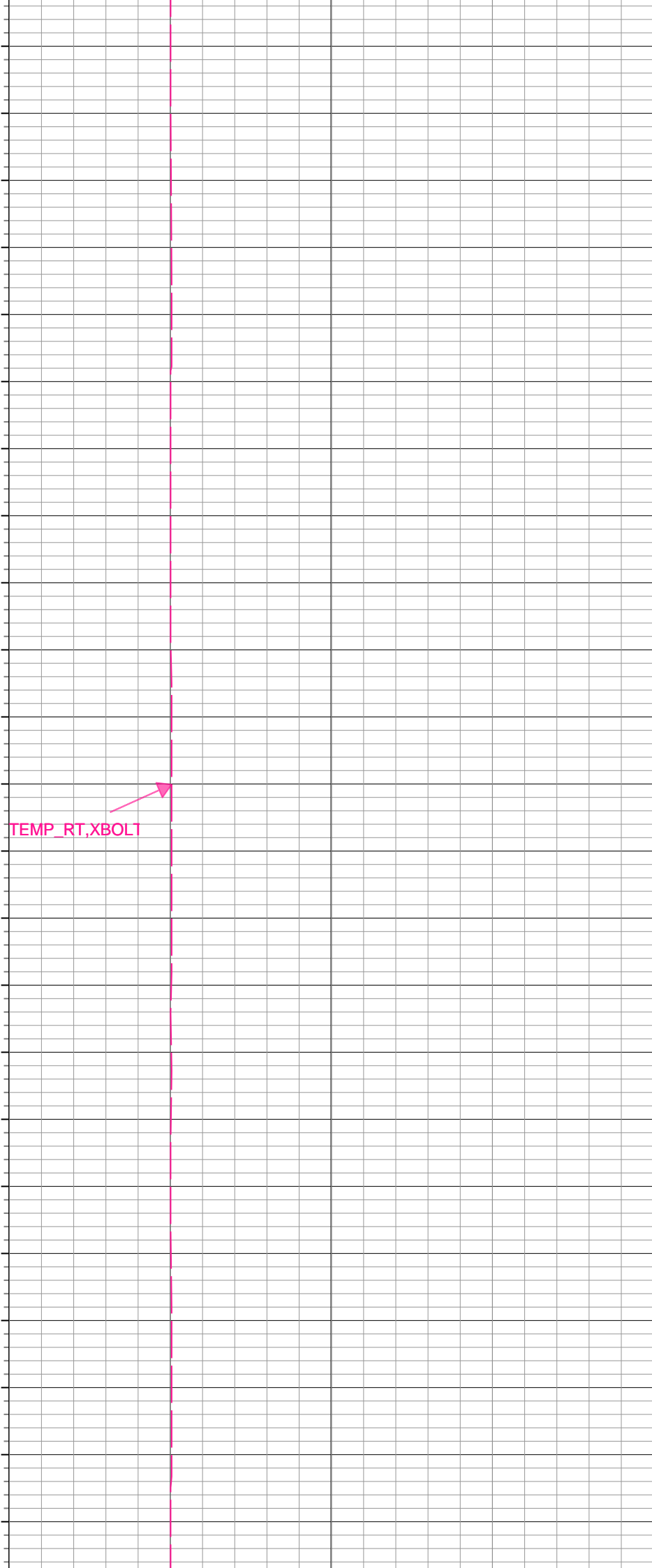
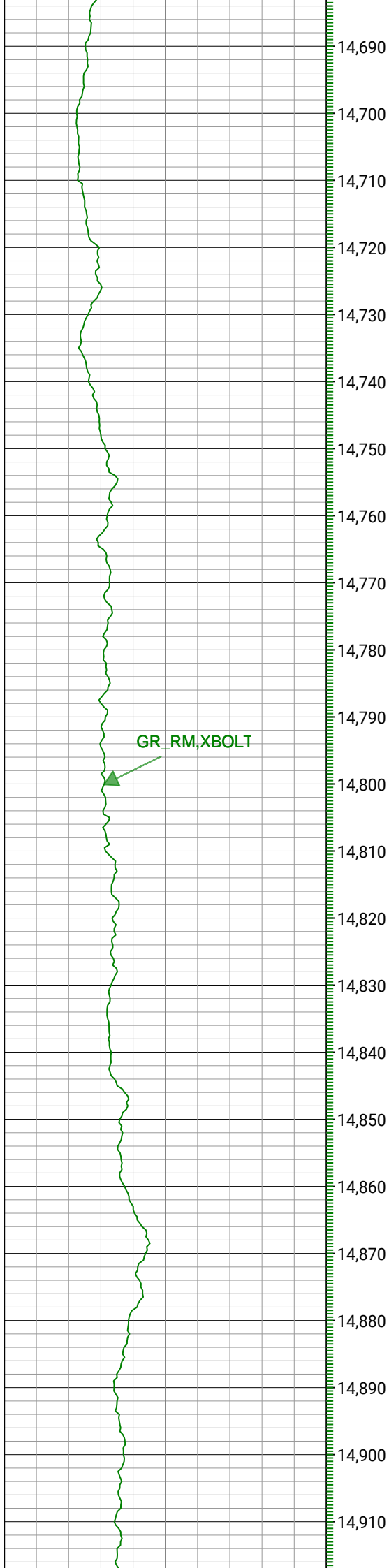

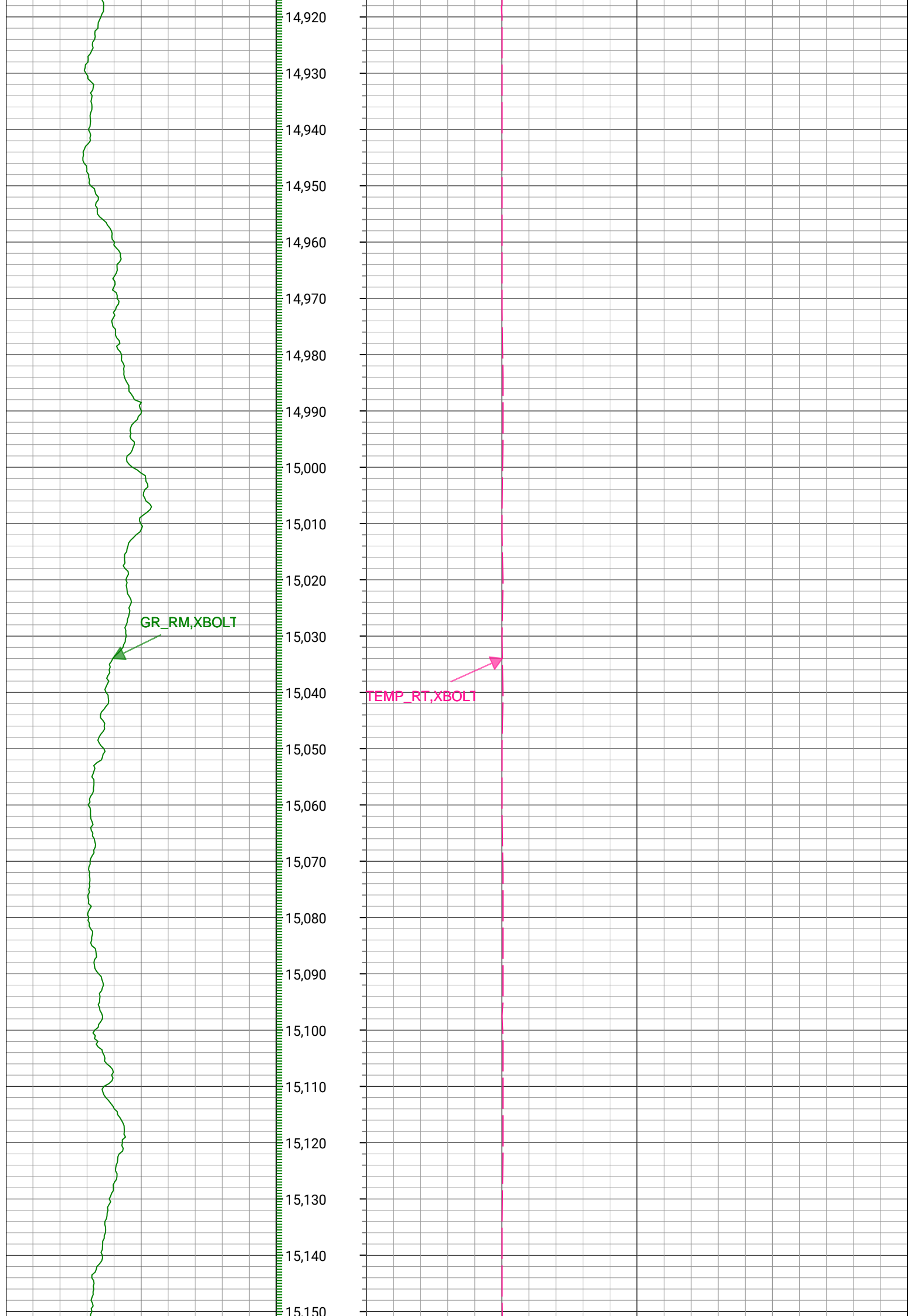

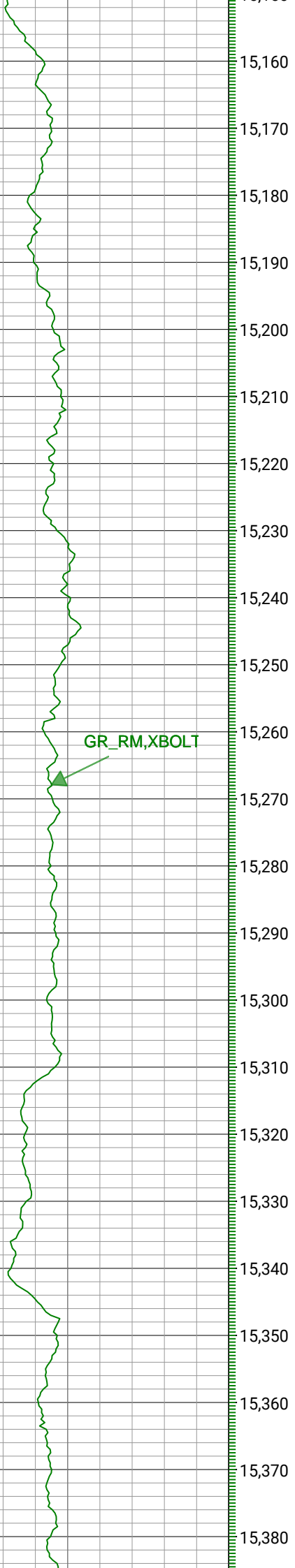

GR_RM, XBOLT

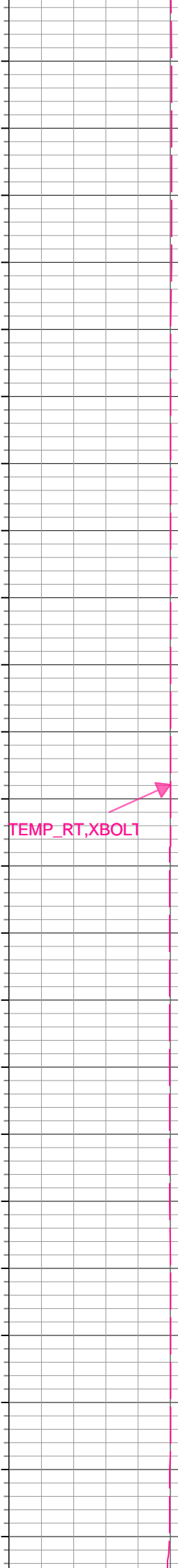

TEMP_RT, XBOLT



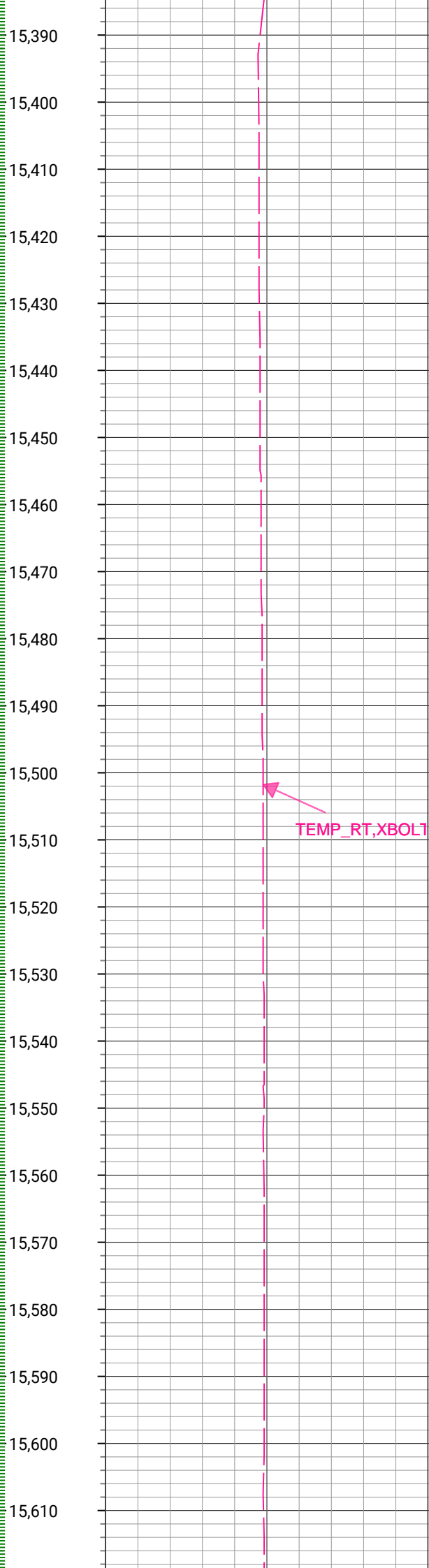
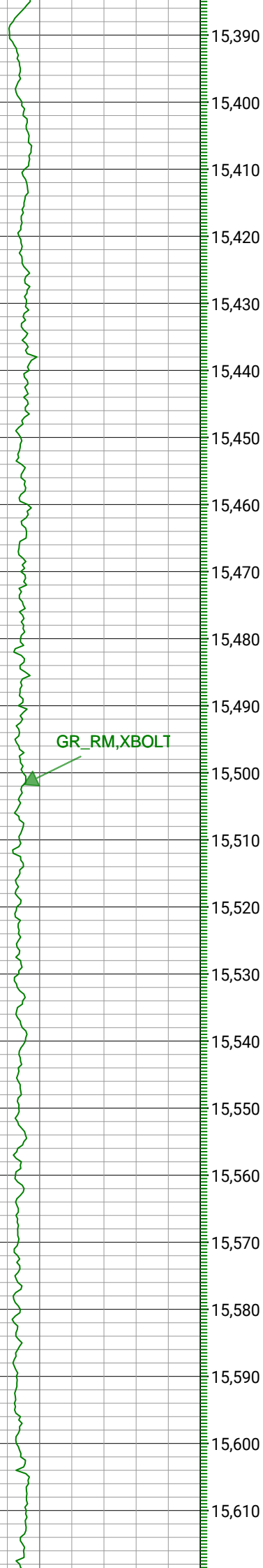

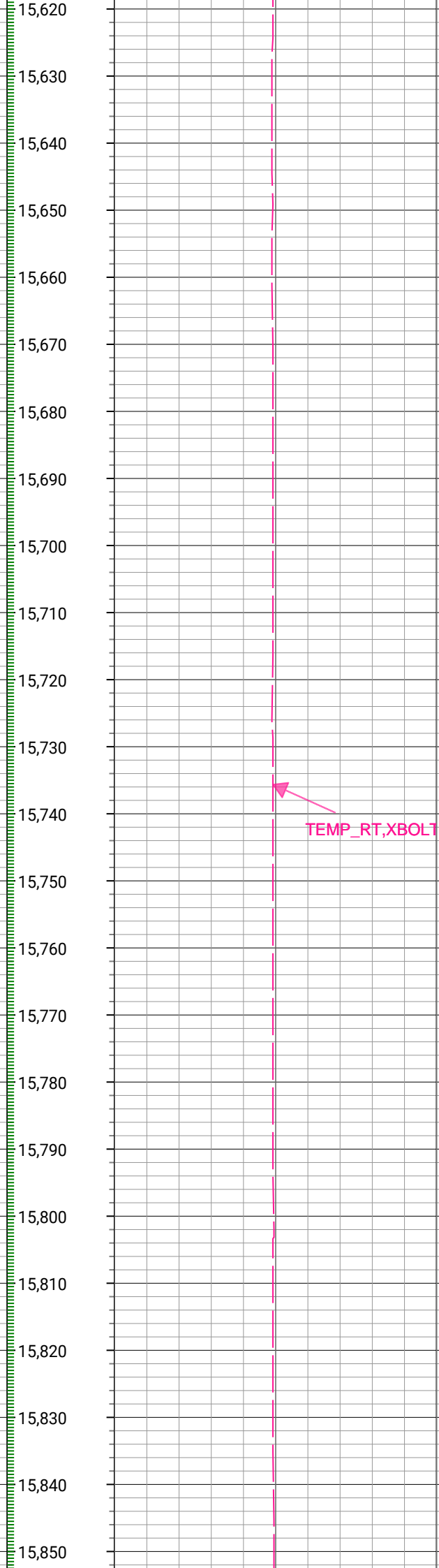
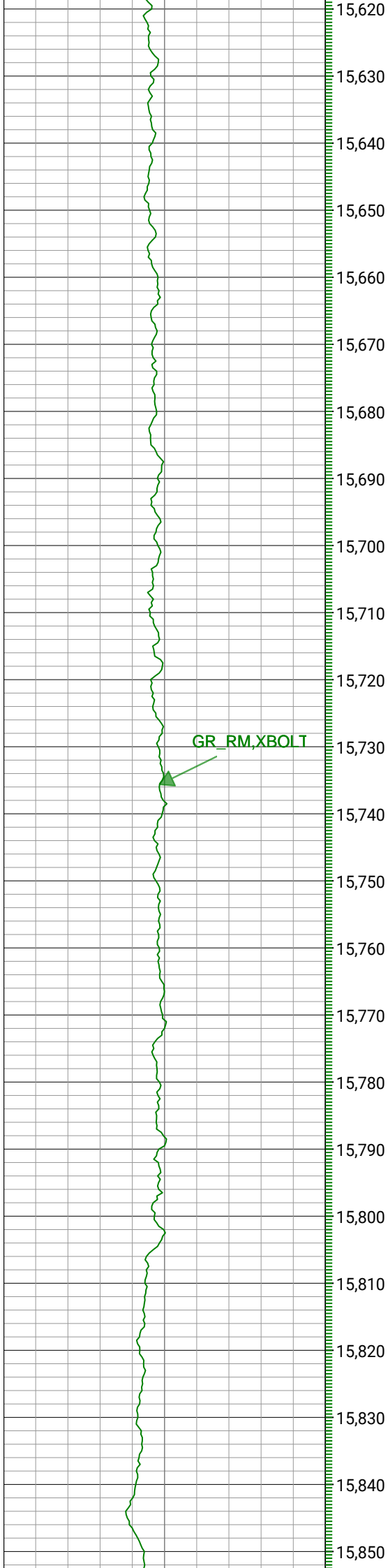

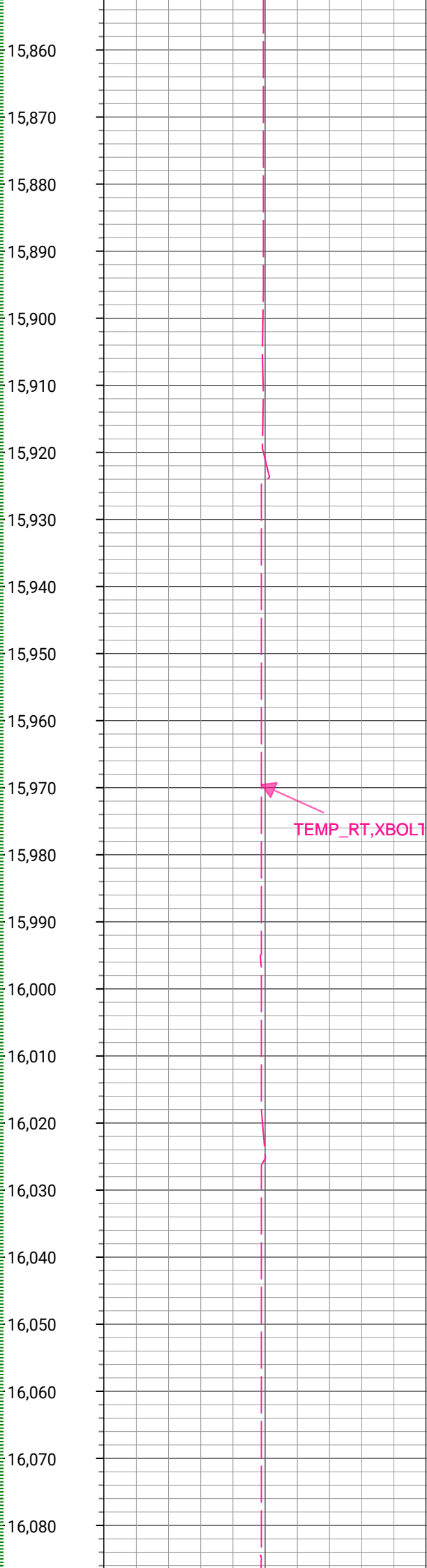
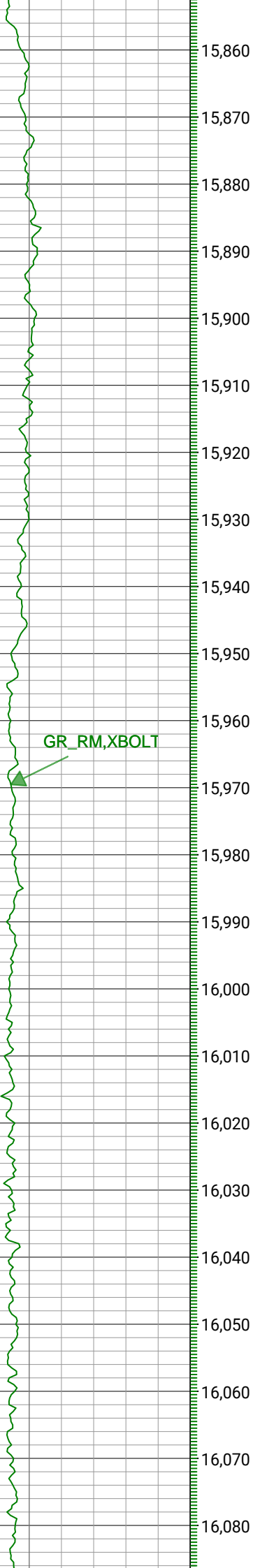

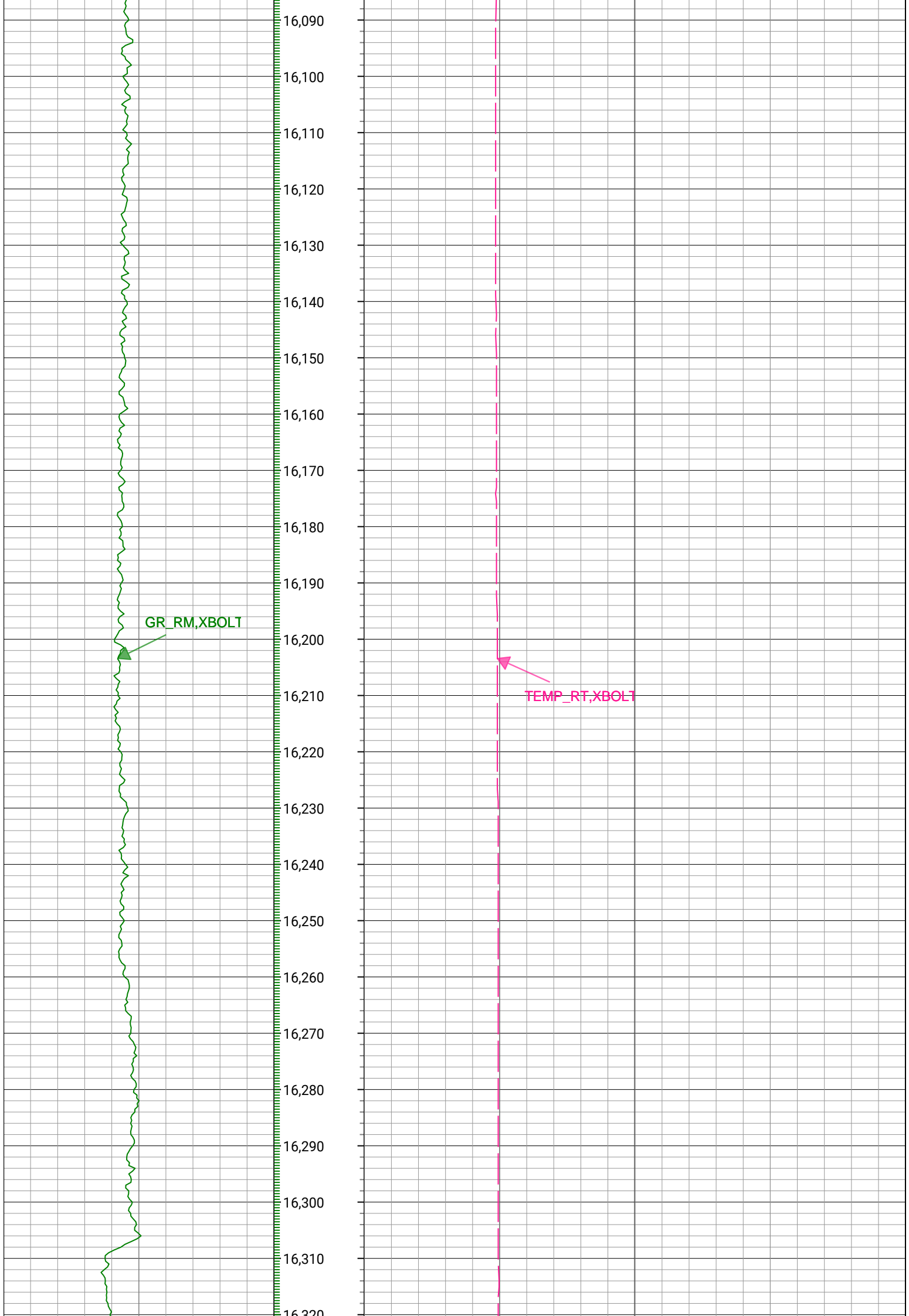

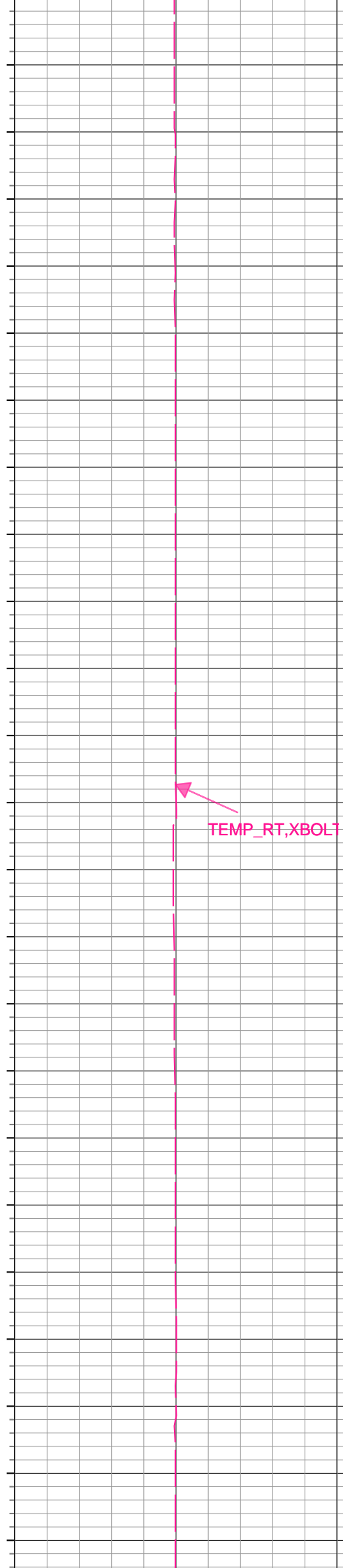
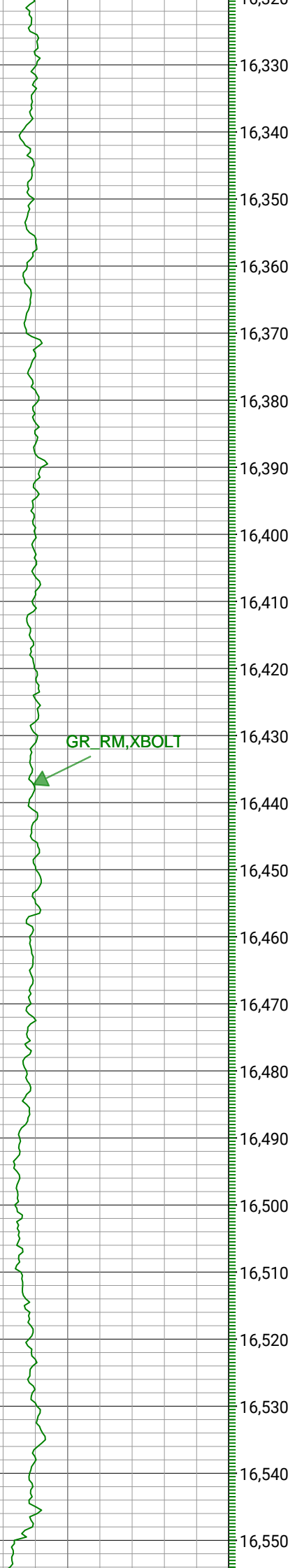

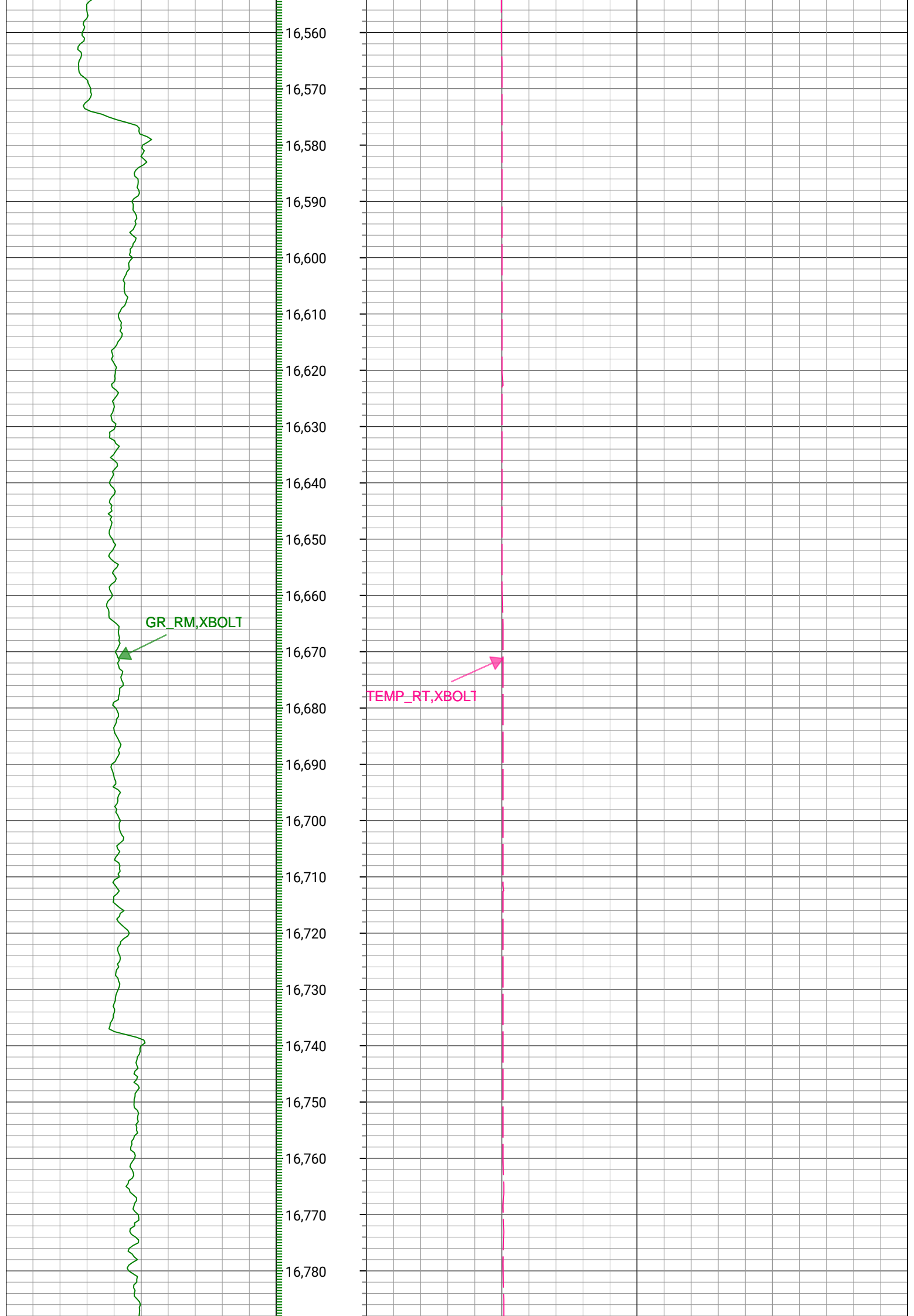

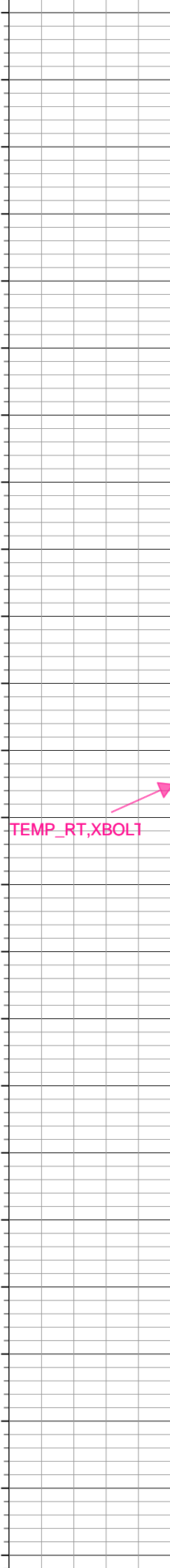
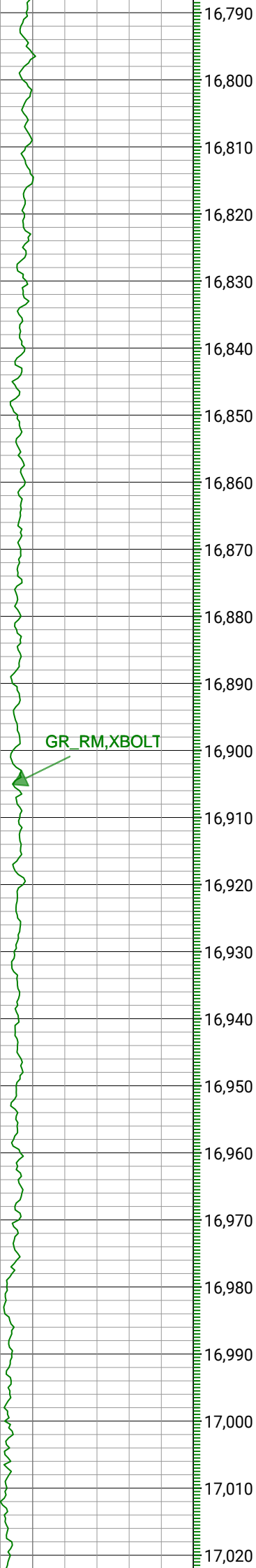

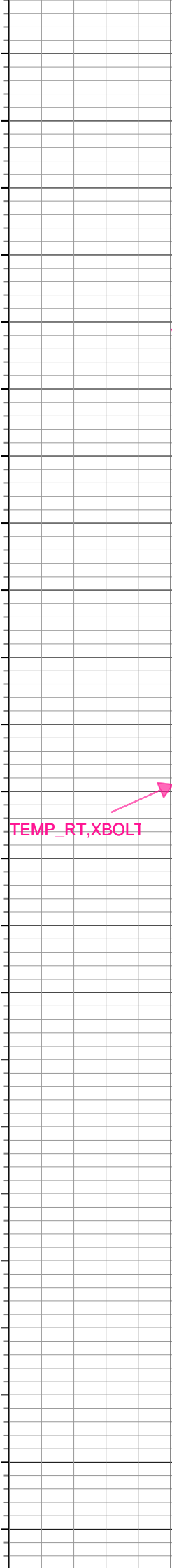
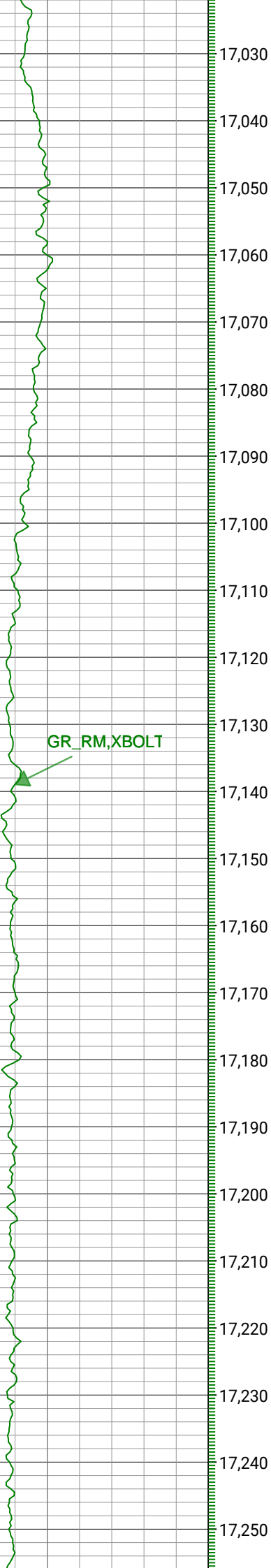

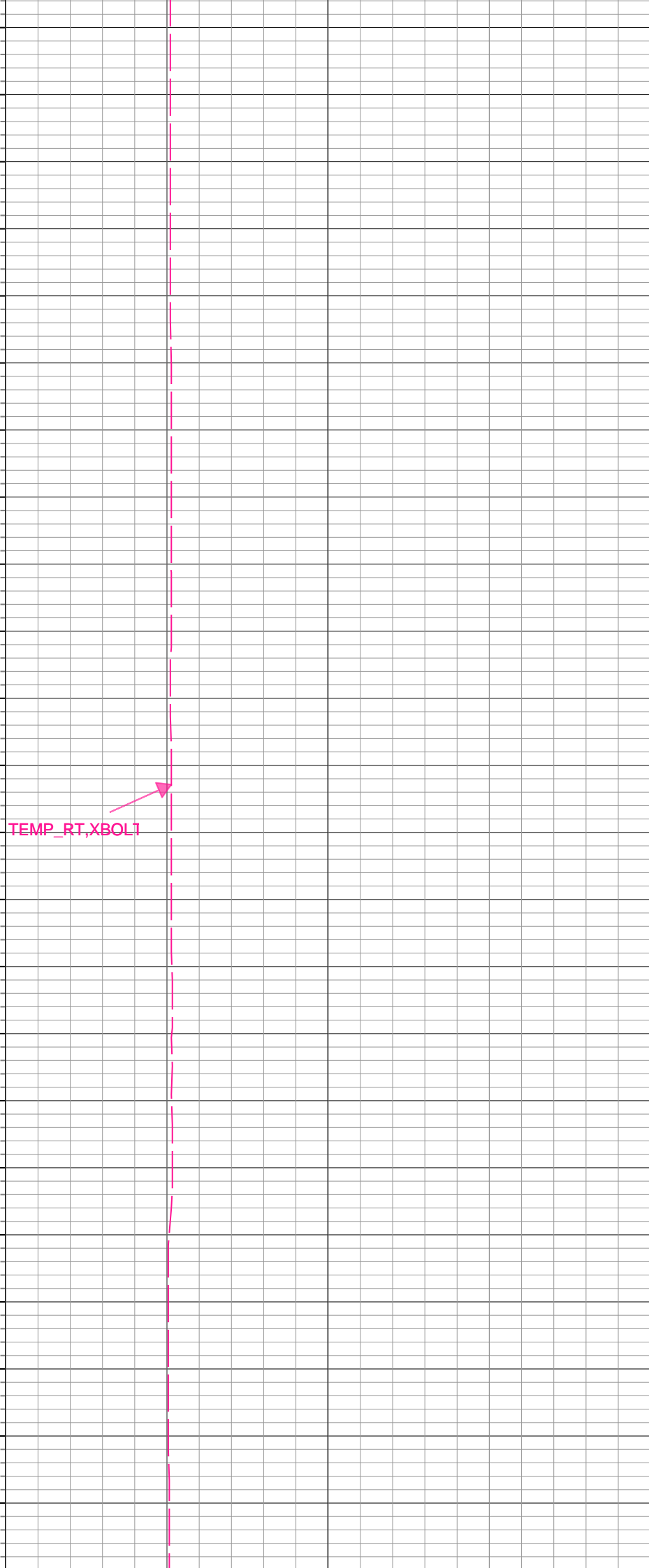
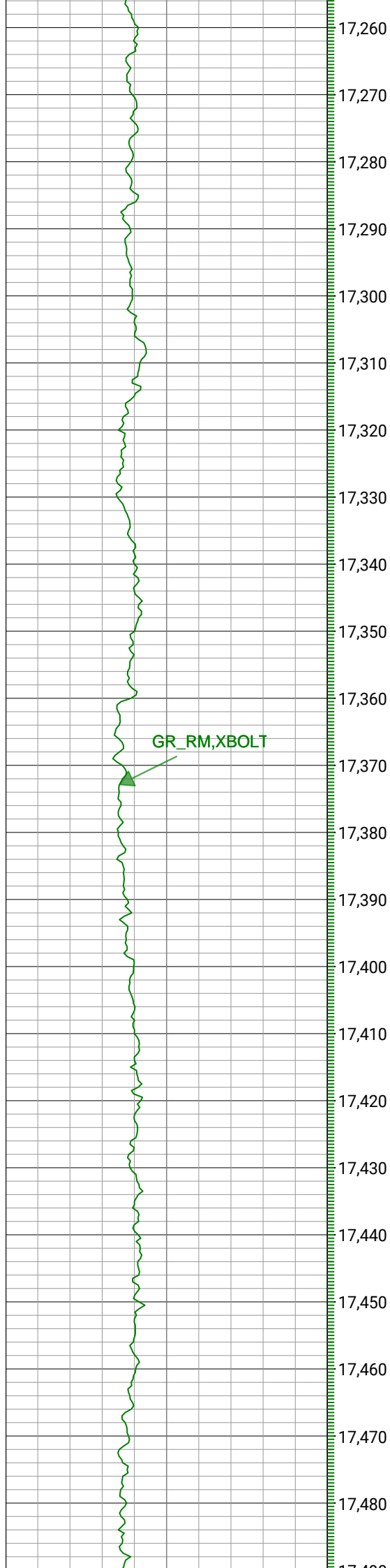

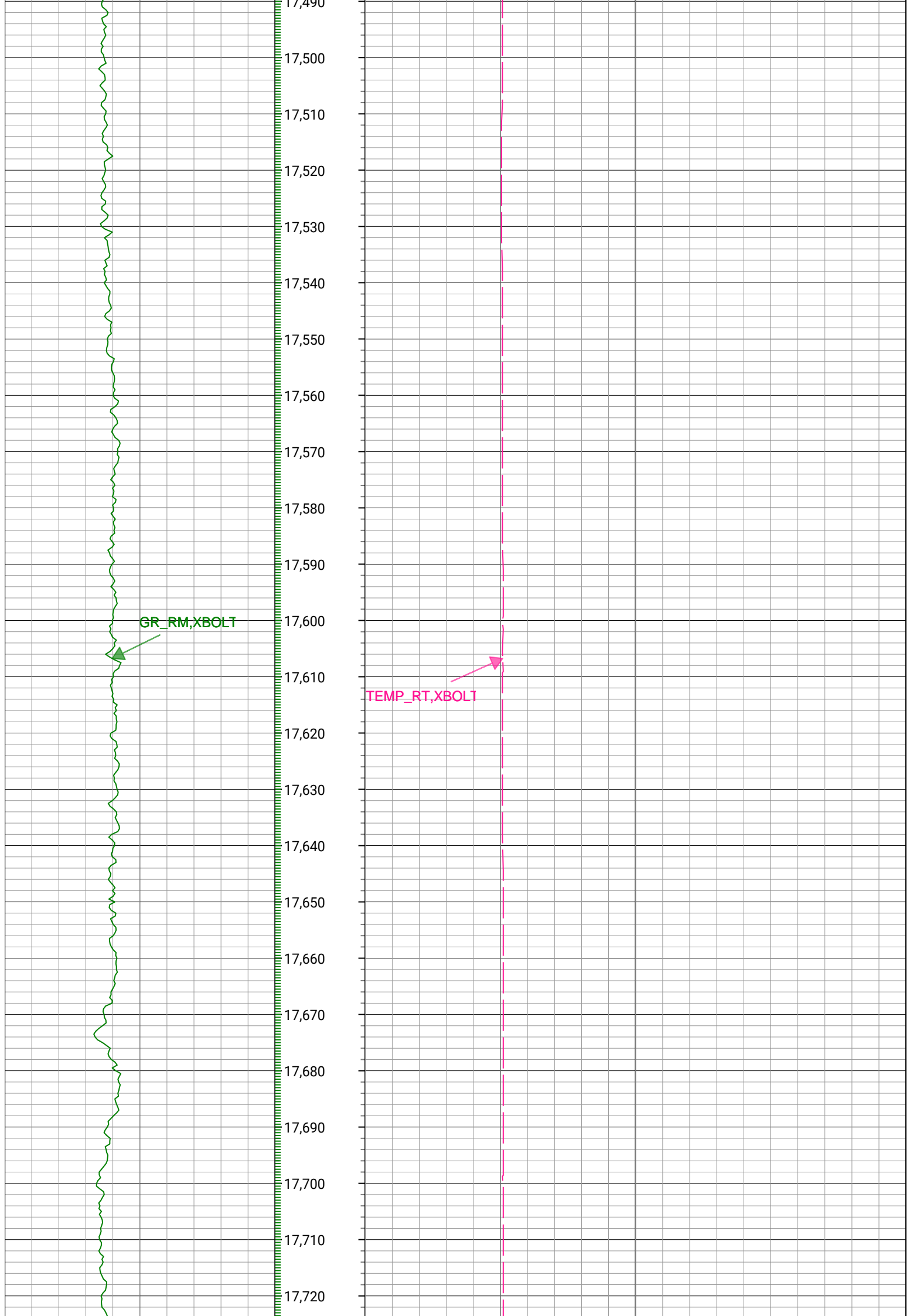

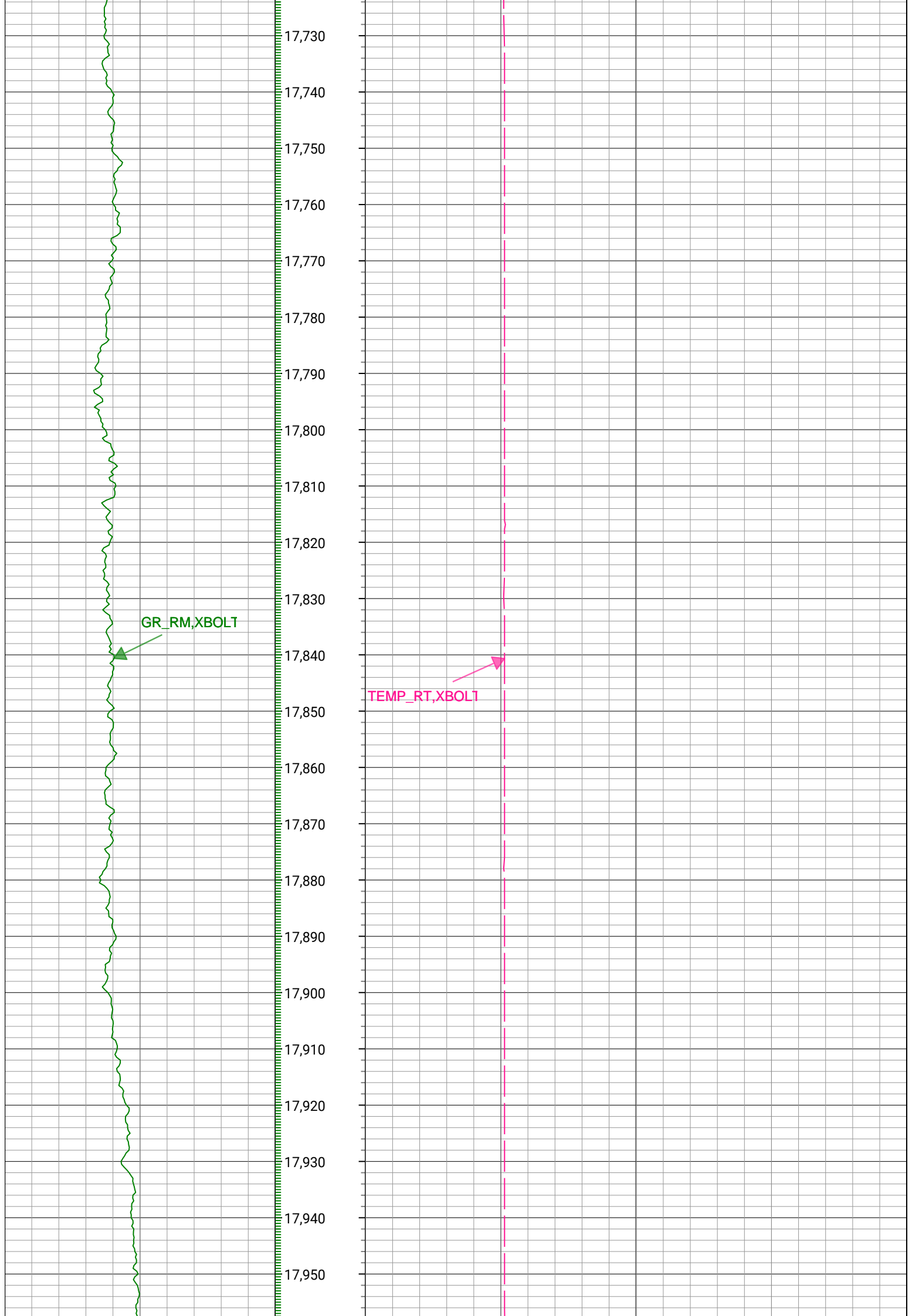

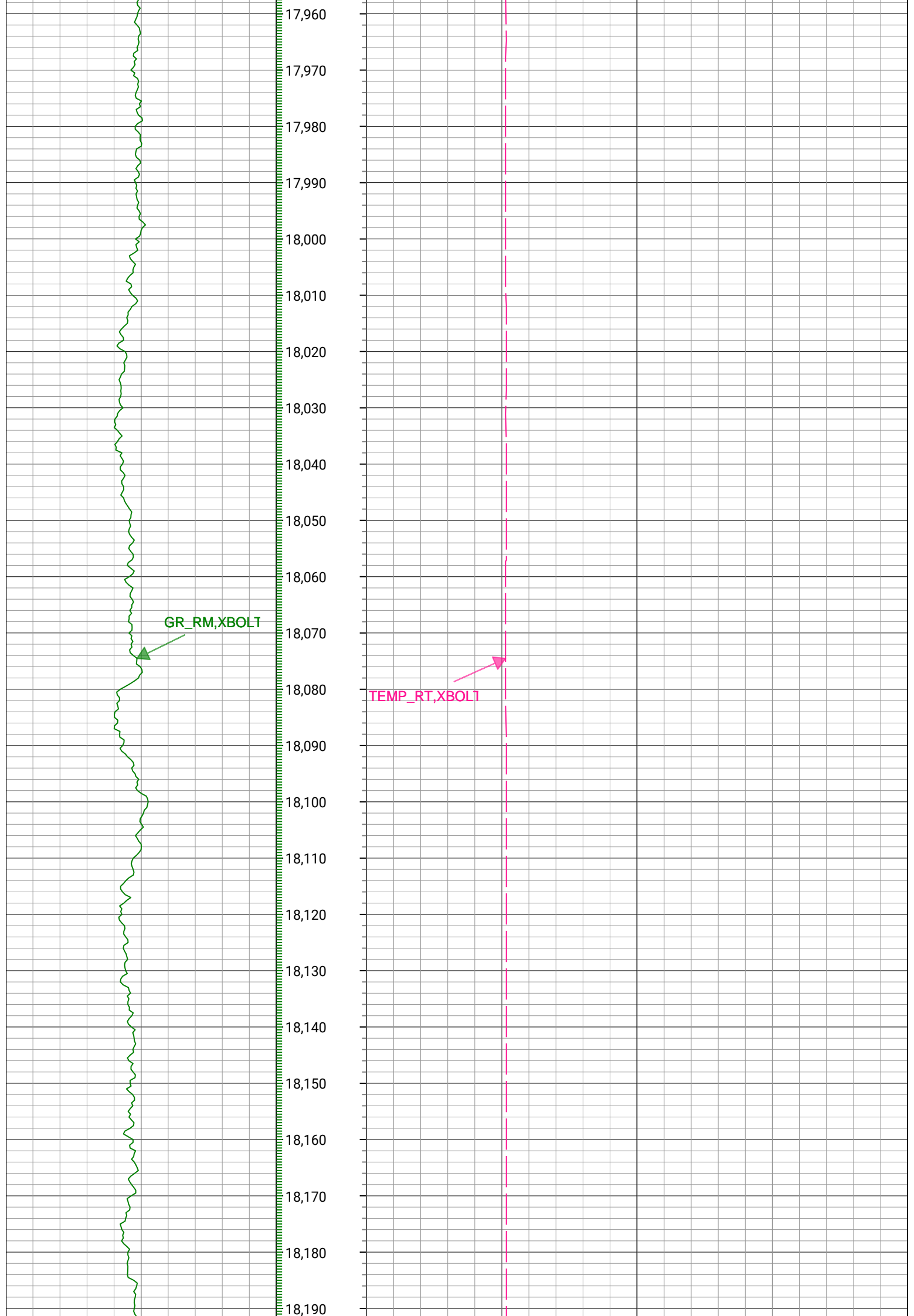

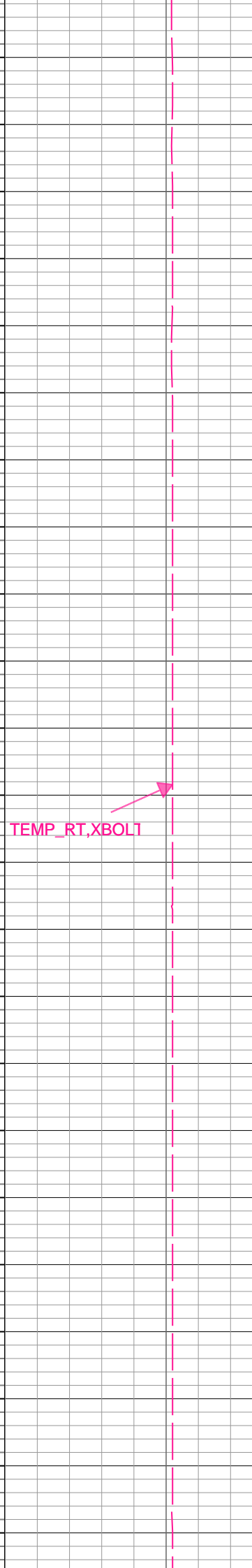
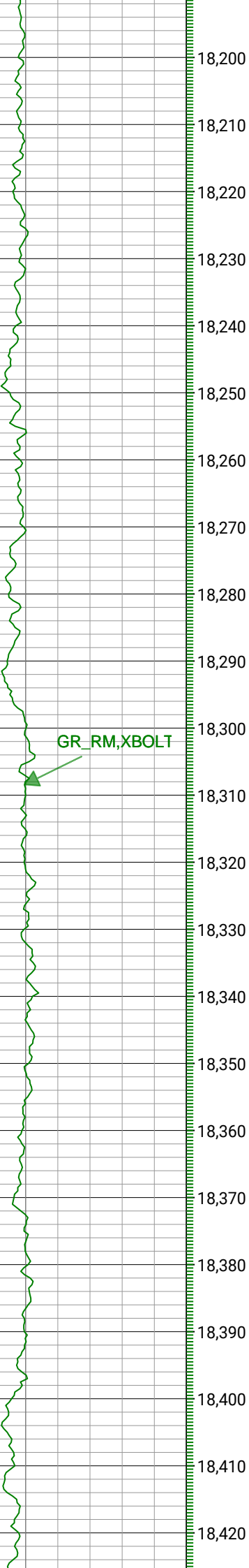

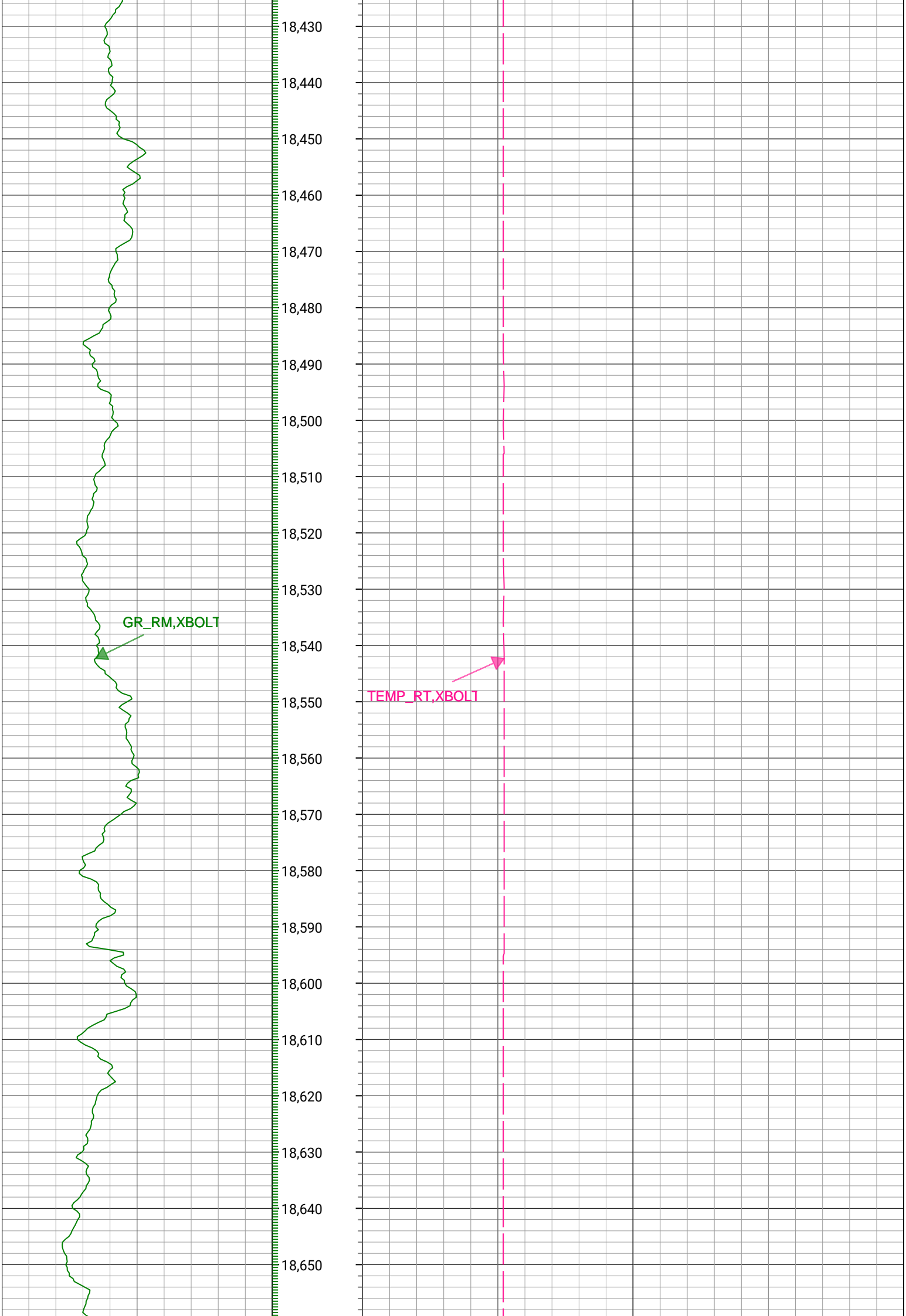

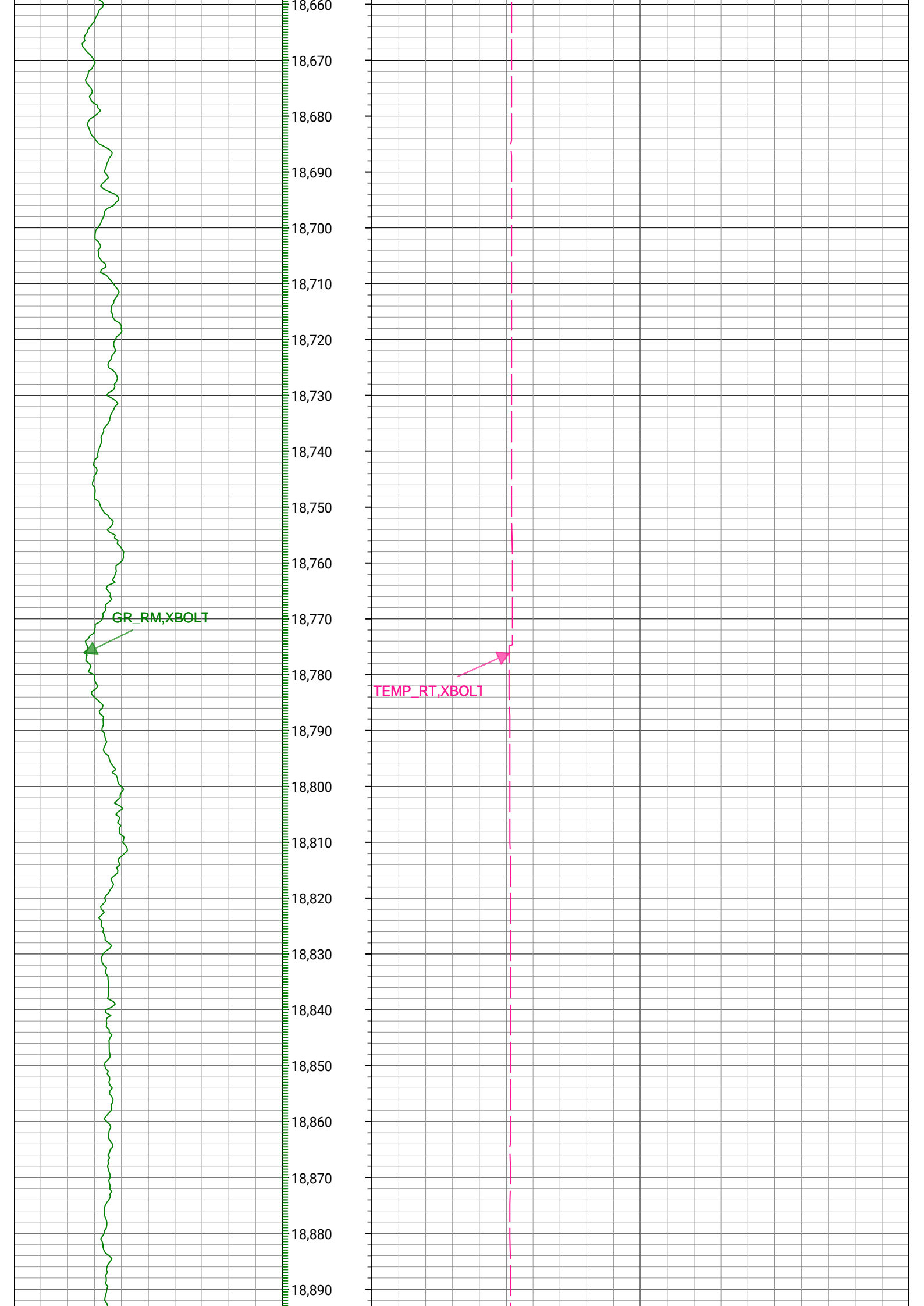

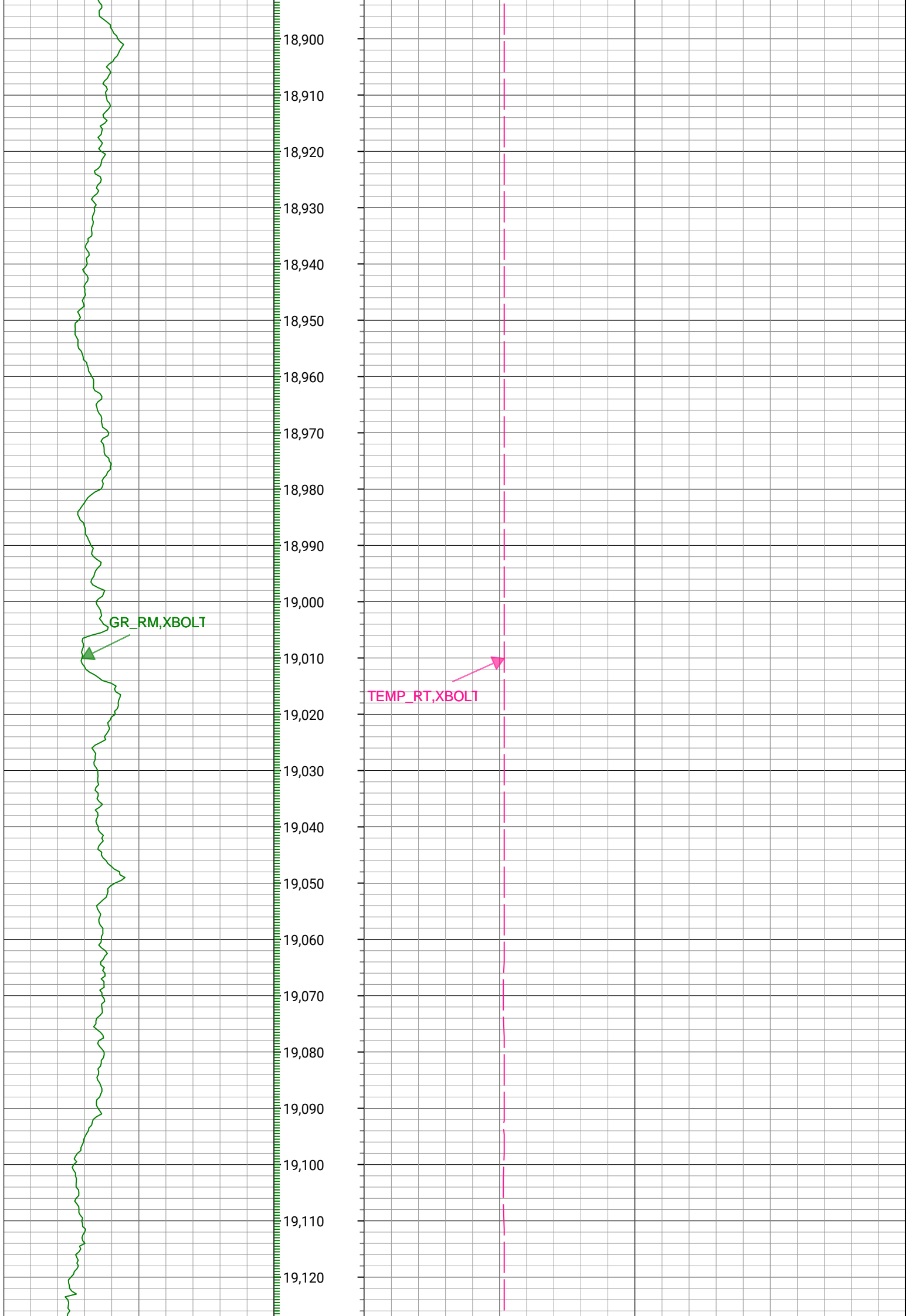

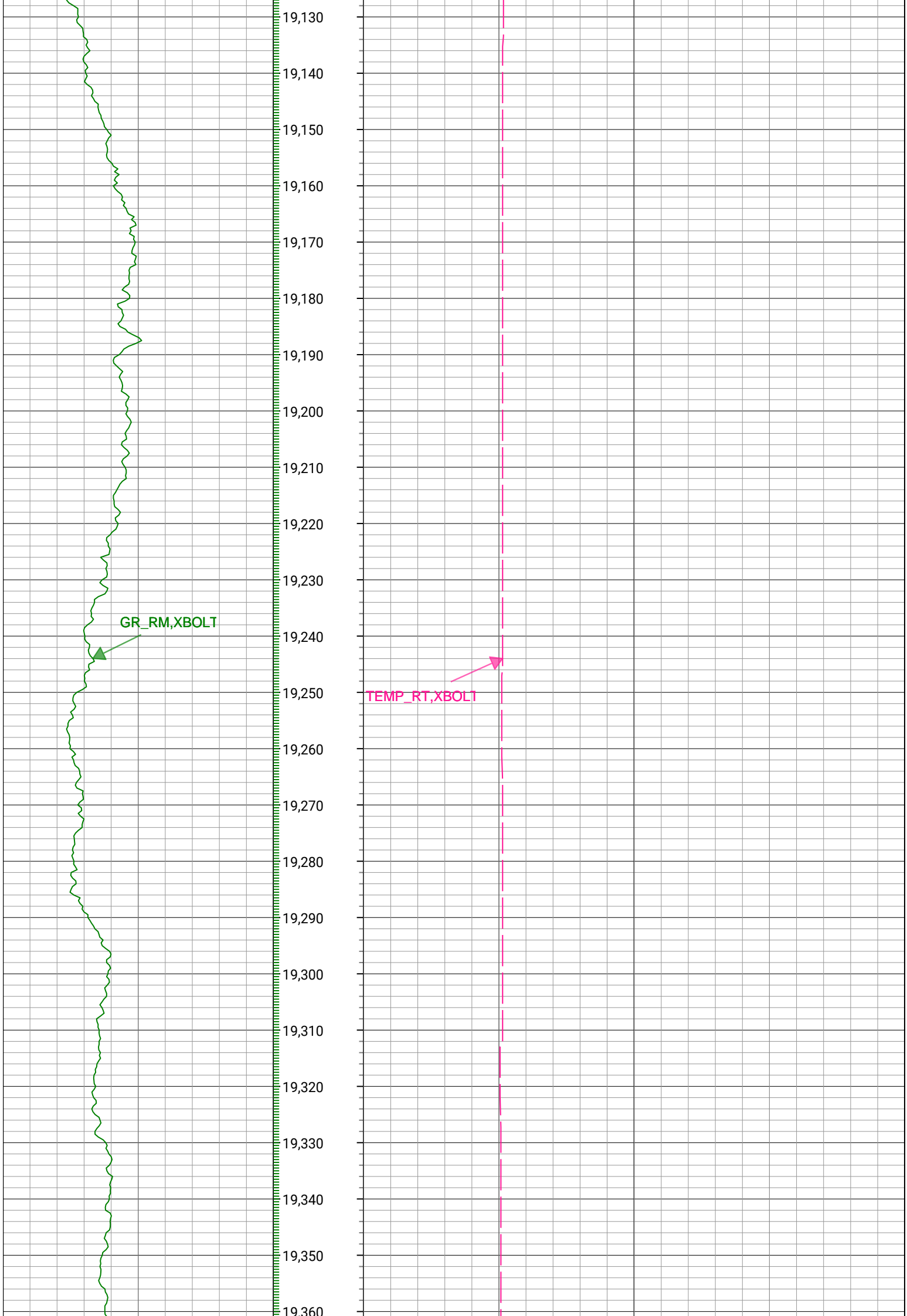

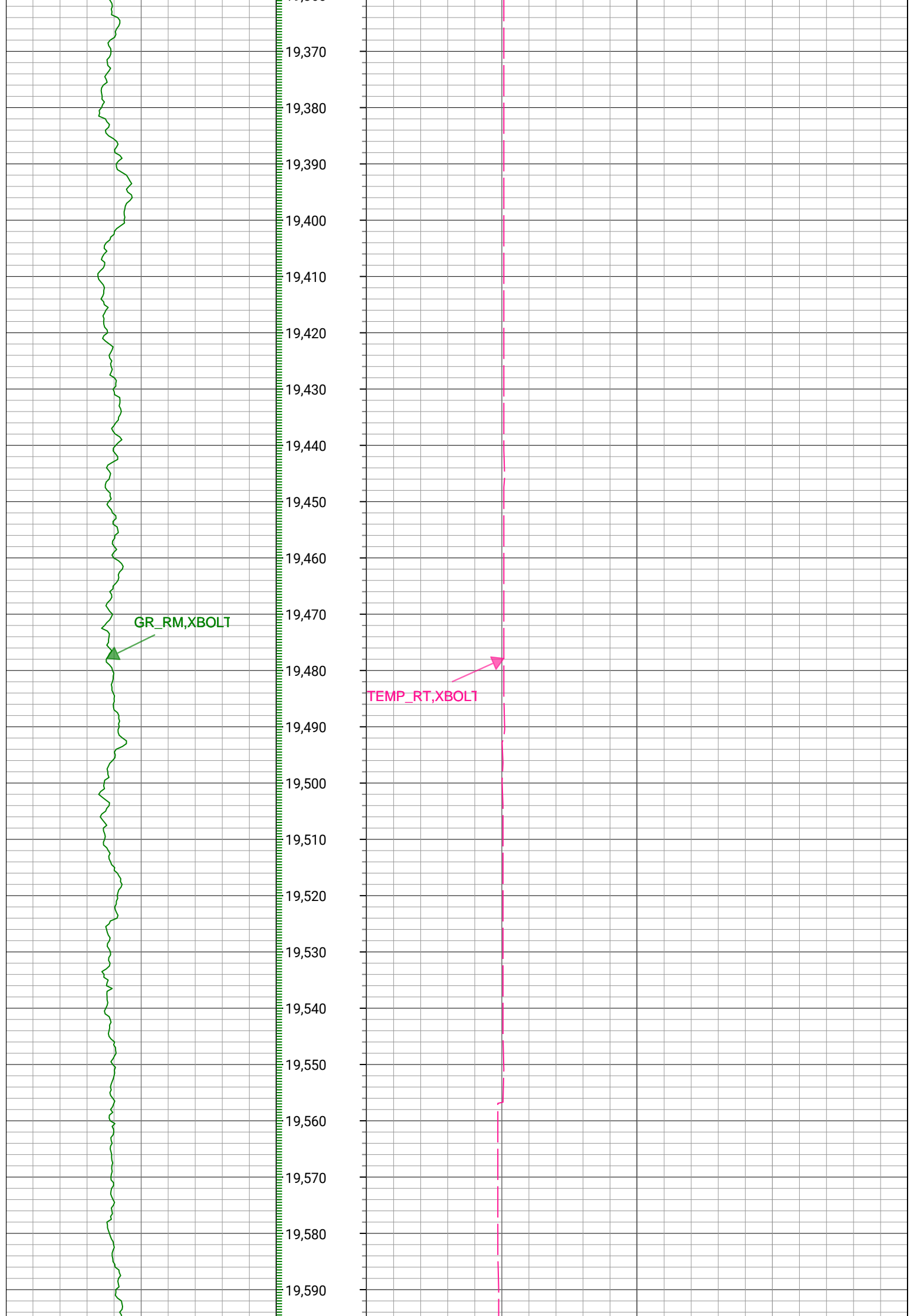

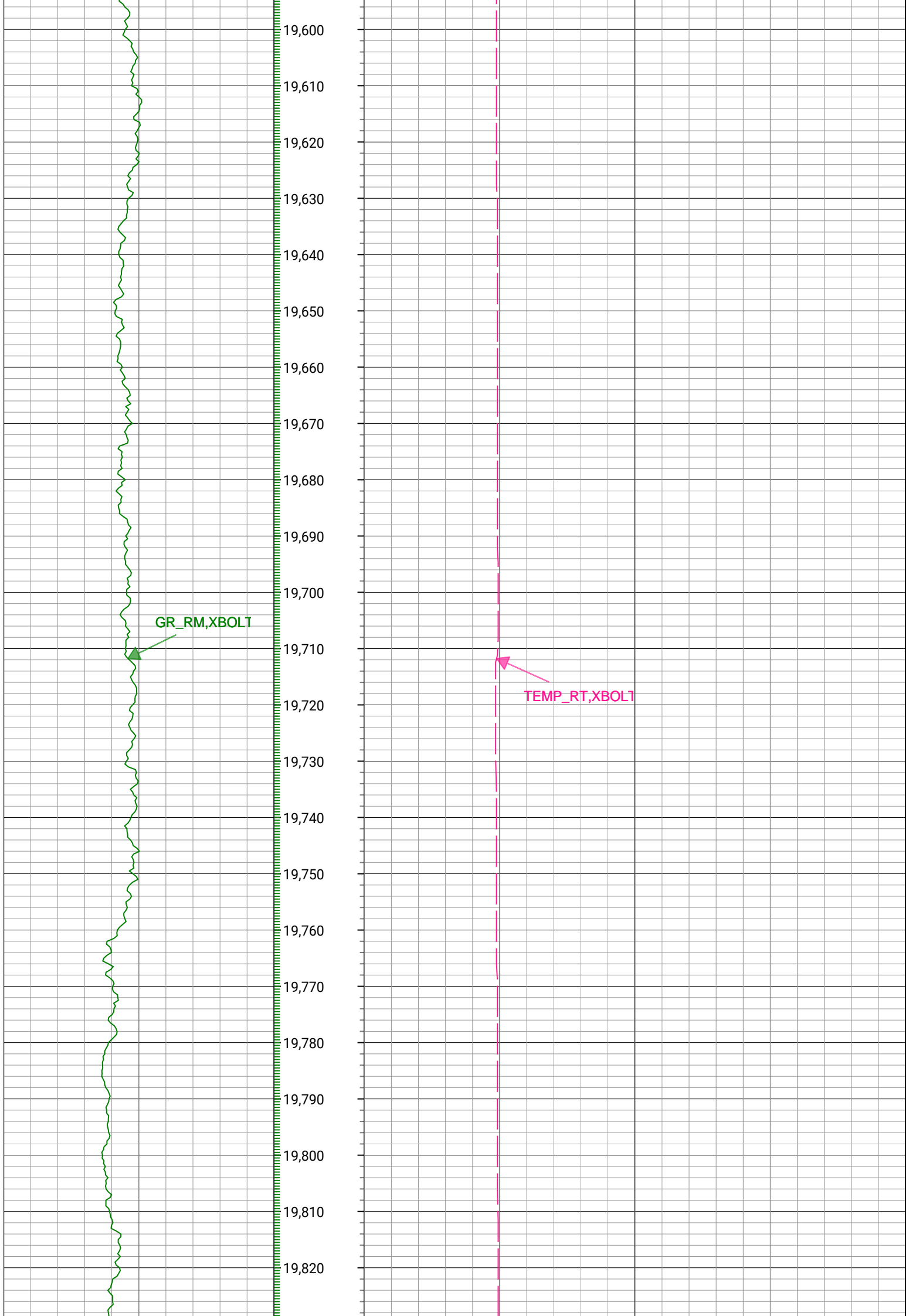

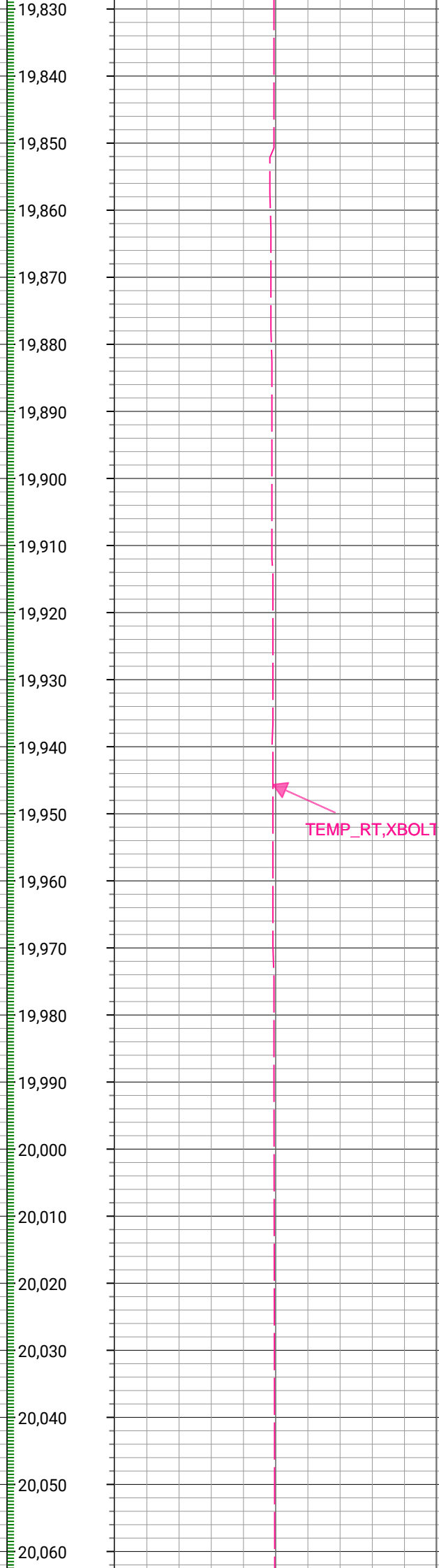
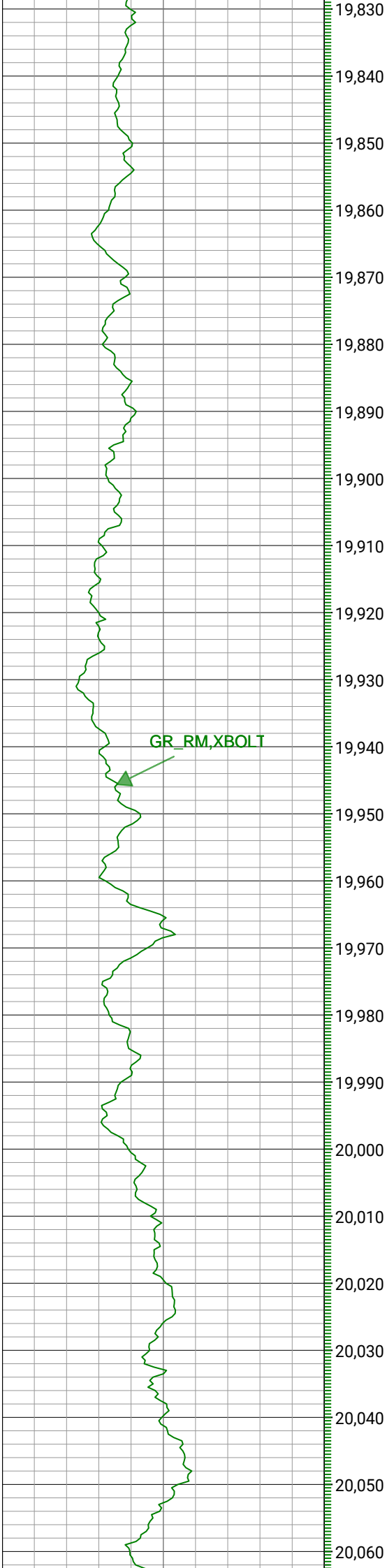

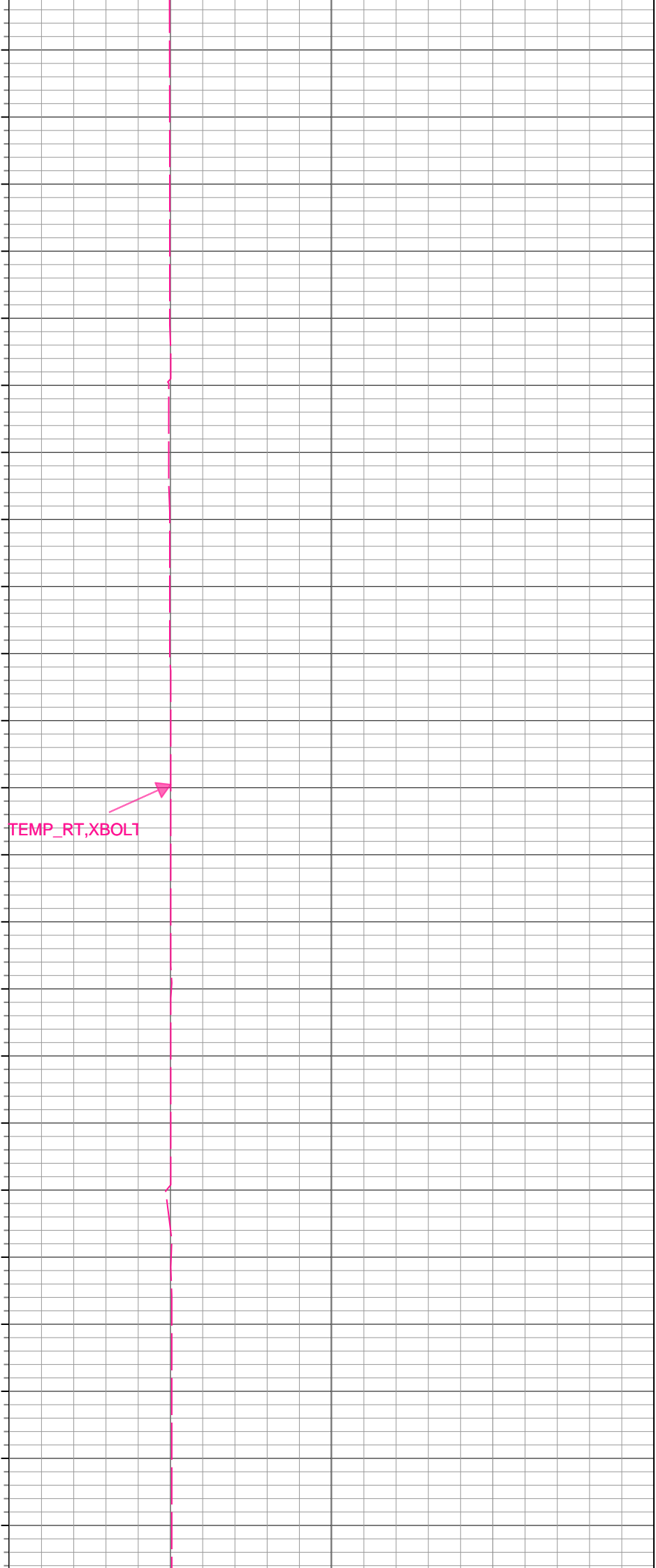
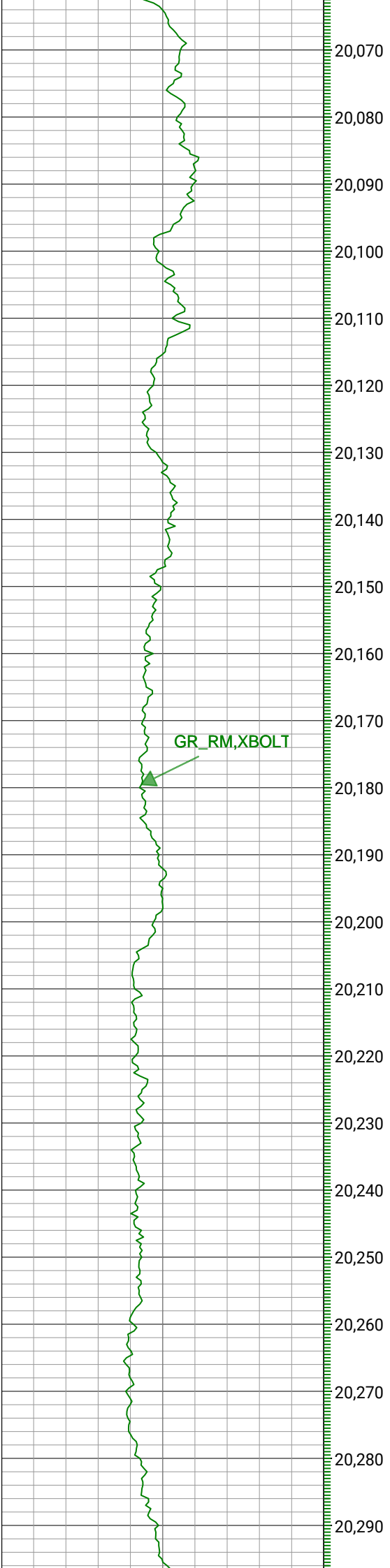

GR_RM,XBOLT



TEMP_RT,XBOLT



GR_RM,XBOLT



TEMP_RT,XBOLT



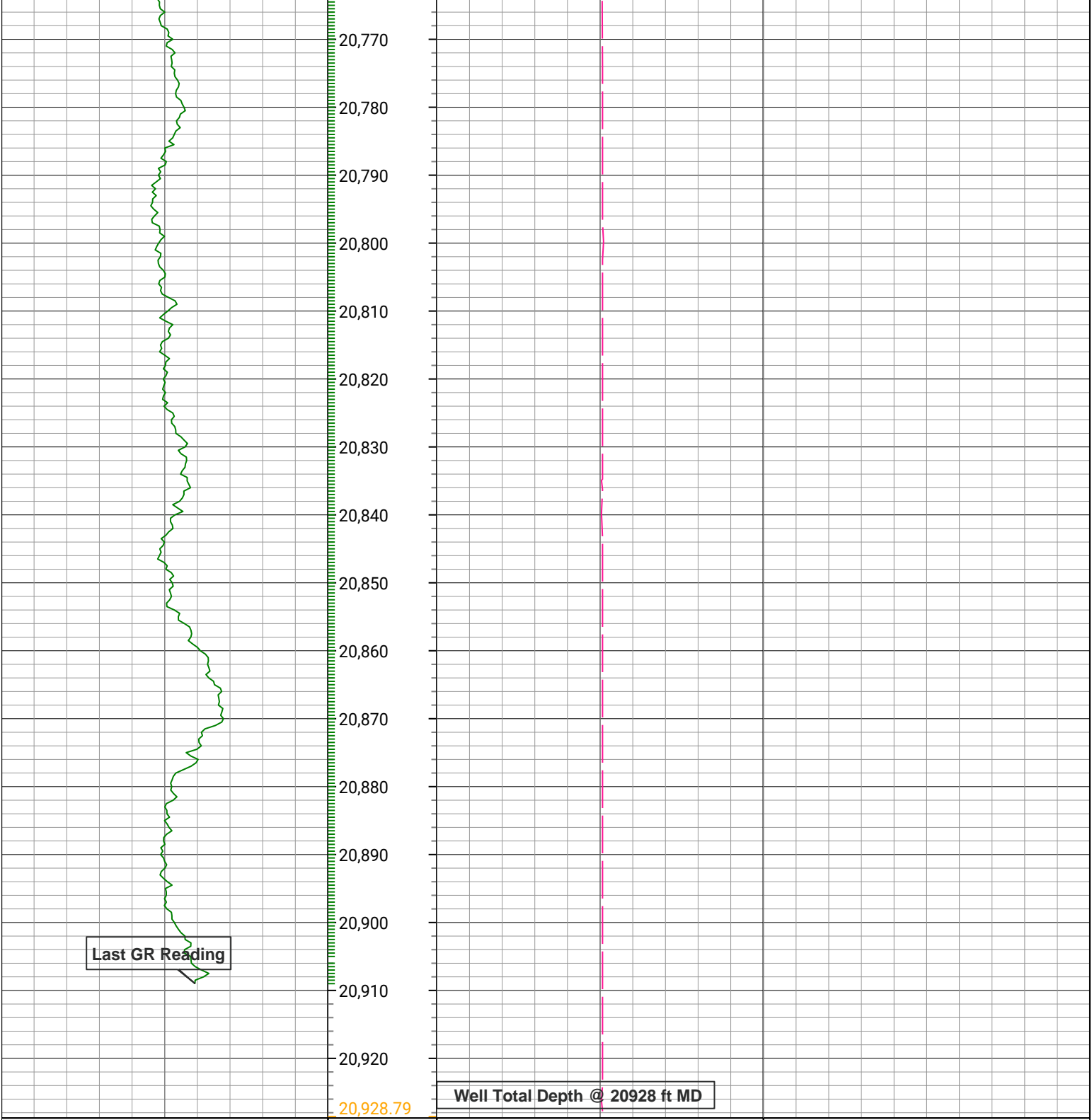

0	GR_RM,XBOLT	300	0	TEMP_RT,XBOLT	500
gAPI, Borehole			degF, Borehole		
Depth (ft)					

Description: XBOLT GAMMA RAY Format: GW_XBOLT_COGCC Index Scale: 5in/100ft Index Unit: ft Index Type: Measured Depth
Creation Date: 14-Sep-2021

Company: Great Western Operating Company LLC
Well: Raindance FC 23-249HN
Field Name: Wattenberg
Country Name: United States
State Name: Colorado
County Name: Weld
Sec 30, T6N, R67W,6th Meridian

