



FORM E-100

80-39



00270968

R. 67W

RECEIVED

JAN 22 1980

COLO. OIL & GAS CONS. COMM.

N

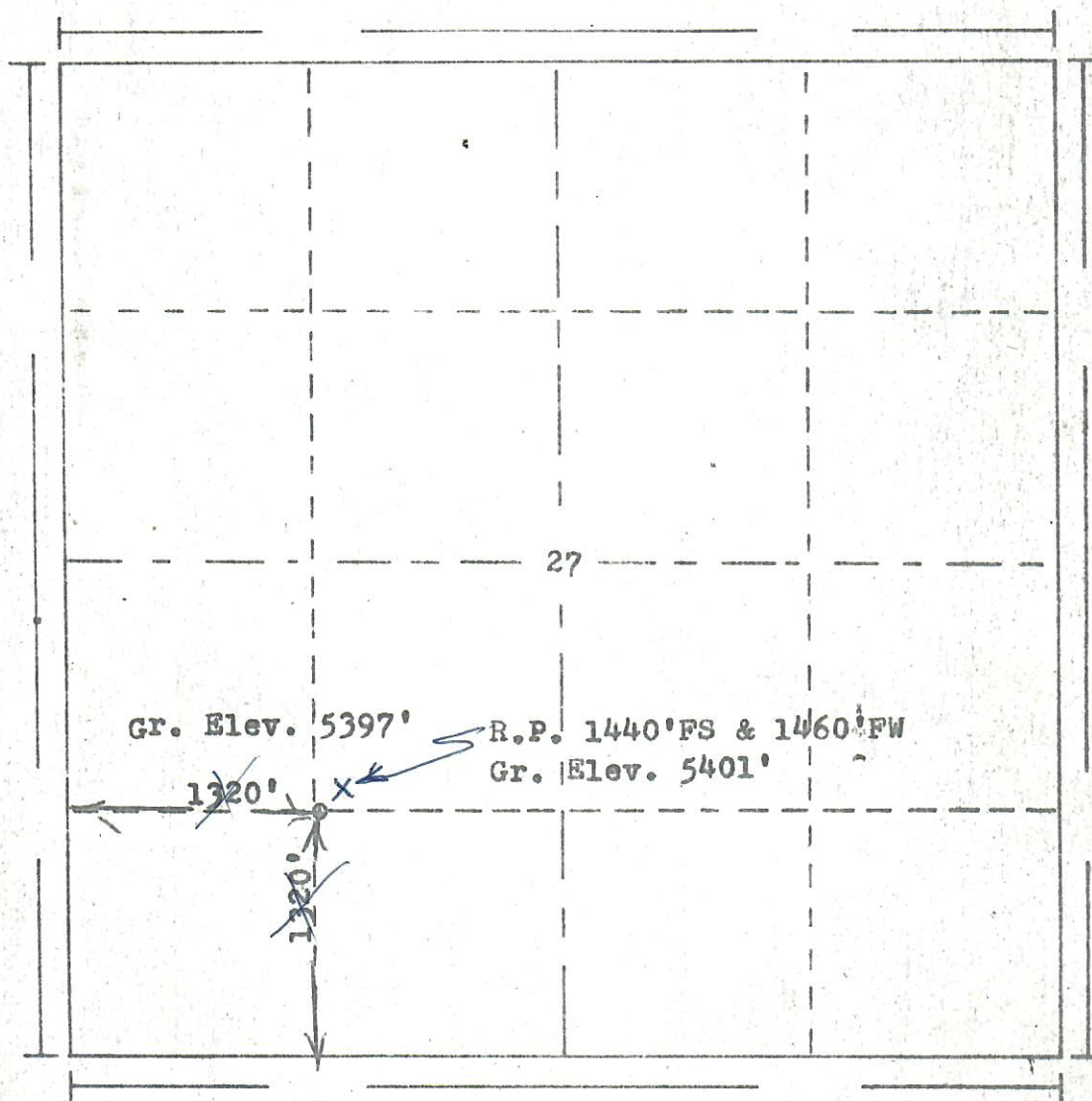

T. 9 N

Well Loc.
1440'FS
1460'FW
Call from
MARIA
WUNDER
1-23-80

Scale... 1" = 1000'

Powers Elevation of Denver, Colorado

has in accordance with a request from Mr. Garrett
for Amoco Production Co.

determined the location of 327 Champlin--Amoco A-1
to be CSW $\frac{1}{2}$ Section 27 Township 9N

Range 67W of the 6th Principal Meridian
Weld County, Colorado

I hereby certify that this plat is an
accurate representation of a correct
survey showing the location of

Date: 1-10-80

Brian G. Helling
Licensed Land Surveyor No. 2853
State of Colorado