

**Well Name: BOOTH D11-775**

HORIZONTAL, ORIGINAL HOLE, 2/7/2022 10:14:03 AM

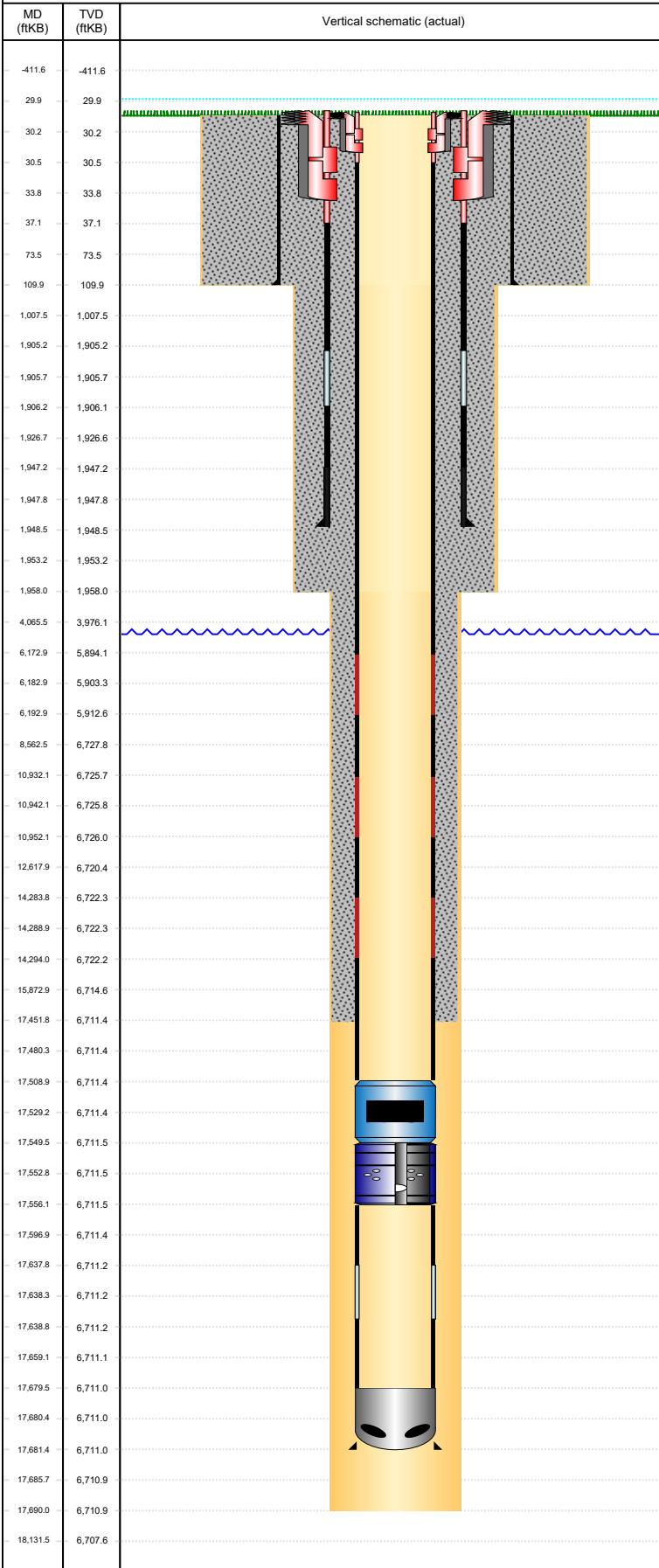

**Well Header**

API 05-123-49026	Business Unit DJ BASIN	District 15	Well Config HORIZONTAL
Original KB Elevation (ft) 4,730	KB - GL / MSL (ftKB) 30.00	Spud Date 1/7/2022	P & A Date

**Comment**  
 THERE IS AN EXCEPTION TO THE COGCC LOGGING REQUIREMENTS RULE 317.p. A cased-hole neutron log with gamma-ray log will be run from the kick-off point into the surface casing. See Sundry Doc. #402490920 dated 9/22/2020 for COA details.

MLVT will be designed and implemented consistent with the June 13, 2014 COGCC MLVT policy. See Sundry Doc. #402615017 dated 03/02/2021

**Directions To Well**  
 CR 40 and CR 57, South 1.0 miles, East 0.41 miles, South into location

**Congressional Location**

Quarter 3 SW	Quarter 4 SW	Section 2	Township 3	Twonshp N/S Dir N	Range 64	Range E/W Dir W
-----------------	-----------------	--------------	---------------	----------------------	-------------	--------------------

**Bottom Hole Legal Location**  
 Bottom Hole Legal Location  
 6 75/SWSW-02-003N-064W6PM

**Plug Back Total Depths**

Date	Depth (ftKB)	Method	Com

**Wellbore Sections**

Section Des	Size (in)	Act Top, MD (ftKB)	Act Btm, MD (ftKB)
CONDUCTOR	26	30	110
SURFACE	13 1/2	110	1,958
PRODUCTION	8 1/2	1958	17,690

**Zone Statuses**

Zone Name	Status Date	Status	Fluid Type	Job	Prod Method

**Casing Strings**

CONDUCTOR, 110.0ftKB							
Casing Description	Run Date	OD (in)	Wt/Len (l...)	Grade	Top, MD (ft...)	MD (ftKB)	
CONDUCTOR	11/10/2021	16	36.94	A-52A	30.0	110.0	
SURFACE, 1,948.4ftKB							
SURFACE	1/7/2022	9 5/8	36.00	J-55	29.9	1,948.4	
PRODUCTION, 17,681.5ftKB							
PRODUCTION	1/21/2022	5 1/2	17.00	P-110	30.0	17,681.5	

**Cement**

Description	Top Depth (ftKB)	Bottom Depth (ftKB)
Conductor Cement	30.0	110.0
Surface Casing Cement	30.0	1,948.4
Production Casing Cement	30.0	17,451.7

**Tubing Strings**

Tubing Description	Run Date	String...	ID (in)	Wt (lb/ft)	Grade	Len (ft)	Set De...
TUBING - PRODUCTION							

**Other In Hole**

Run Date	Des	Make	OD (in)	Top (ftKB)	Btm (ftKB)	Pr op R un ?

**Logs**

Date	Type	Top, MD (ftKB)	Btm, MD (ftKB)