

Sensor	Offset (ft)	Schematic	Description	Length (ft)	O.D (in)	Weight (lb)
						
			CENT-Probe169 Probe Long 1 11/16" Centralizer	3.30	1.69	5.00
						
CCL	12.90					
			CBL_PR635-Probe169 (PRO1) Probe 1 11/16" Dual Receiver / Gamma Ray / CCL	11.33	1.69	55.00
GR	9.50					
WVF3FT	7.72					
WVF5FT	6.72					
						
WVFSYNC	3.30					
			CENT-Probe169 Probe Long 1 11/16" Centralizer	3.30	1.69	5.00

Dataset: 1724b2.db: field/well/run1/pass1
Total length: 17.93 ft
Total weight: 65.00 lb

Database File 1724b2.db
 Dataset Pathname pass1
 Presentation Format cbl7inplo
 Dataset Creation Fri Dec 11 10:17:25 2015
 Charted by Depth in Feet scaled 1:240

9	Collar Locator	-1	Amplitude X5	200	VDL	1200	200	WVF5FT	1200
0	Gamma Ray	150	(mV)	16					
			Amplitude 3'						
			(mV)	80					
			TT3FT						
			(usec)	200					
			Travel Time X10						
			(usec)	200					
			Amplitude 5'						
			(mV)	80					

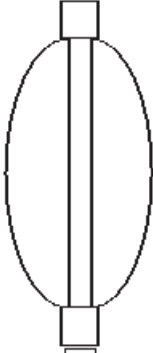
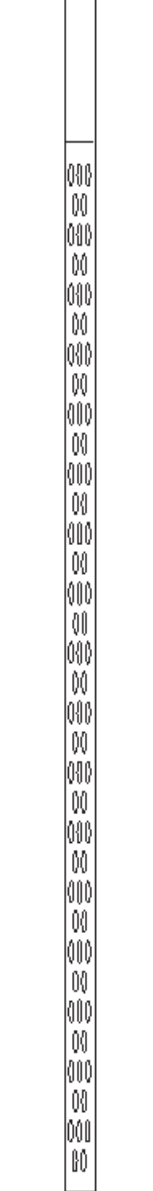
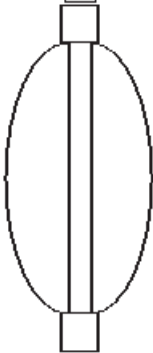
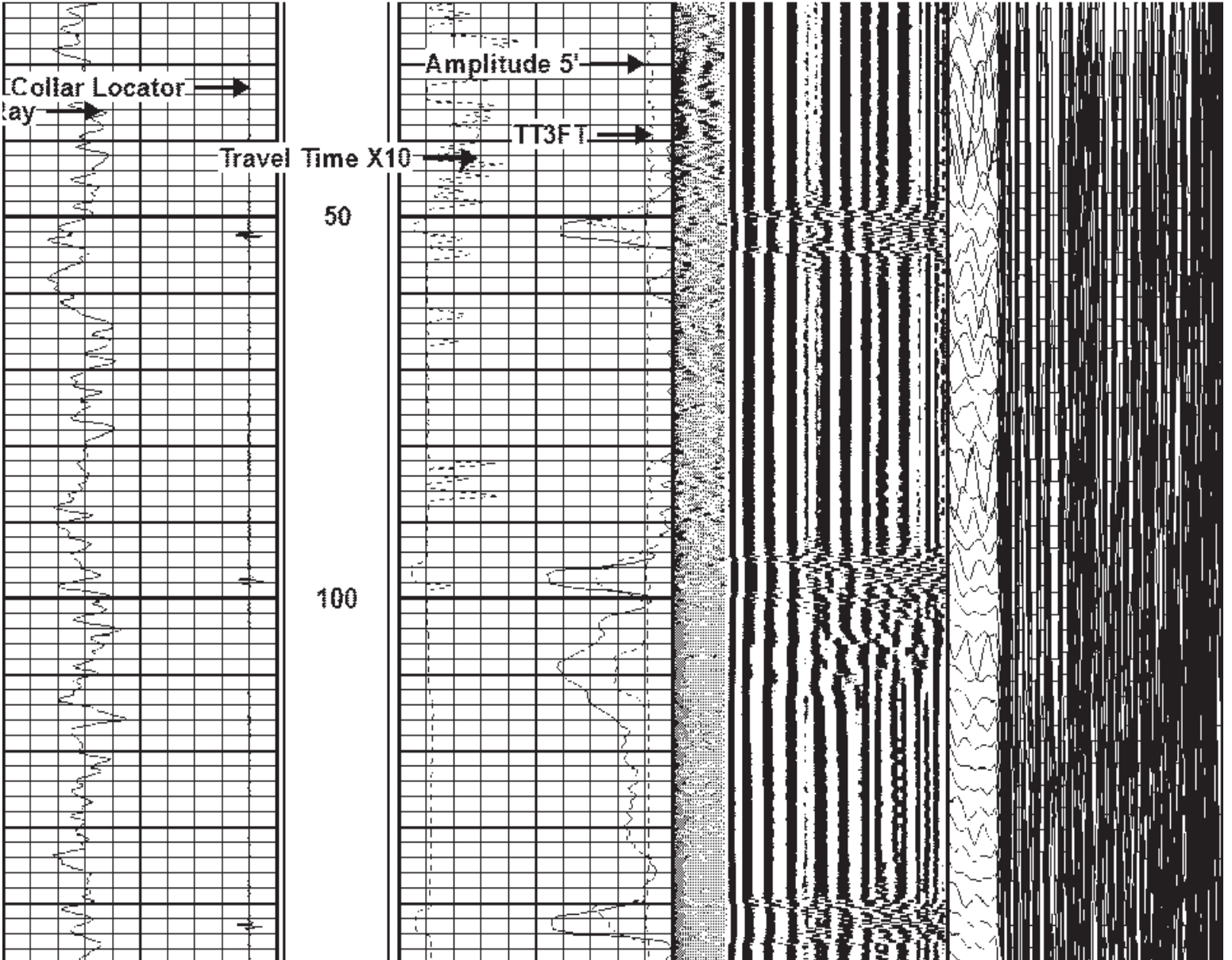

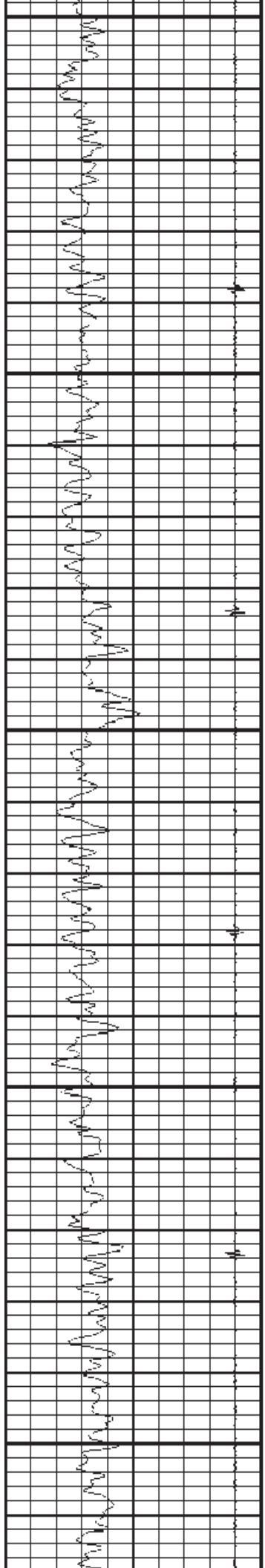

150
200
250
300
350

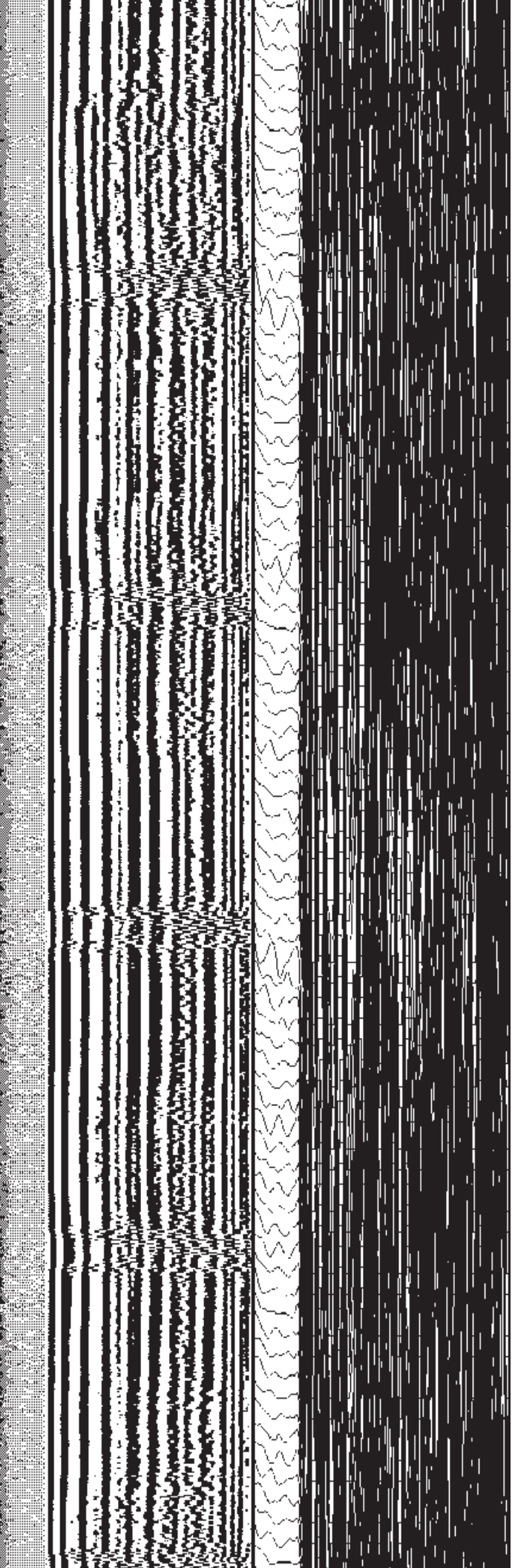
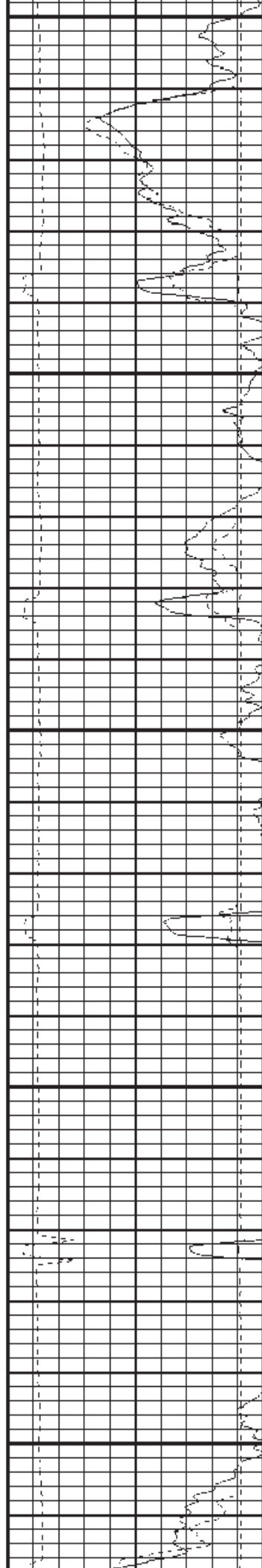

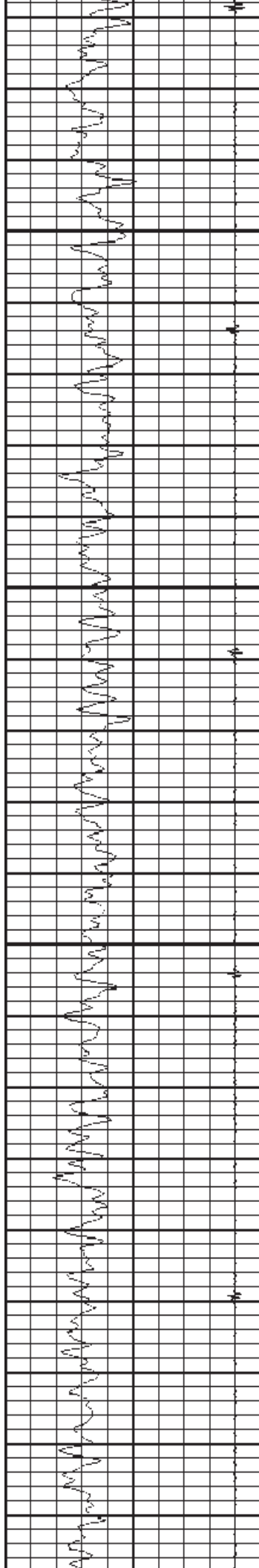

400

450

500

550

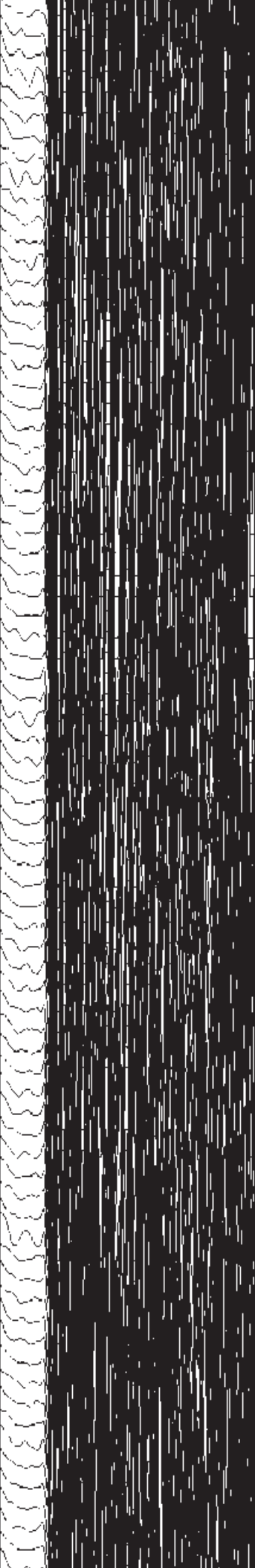
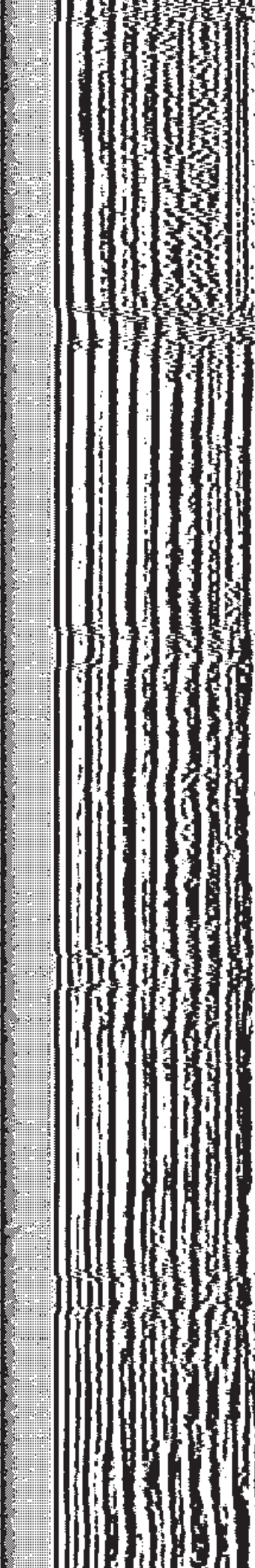
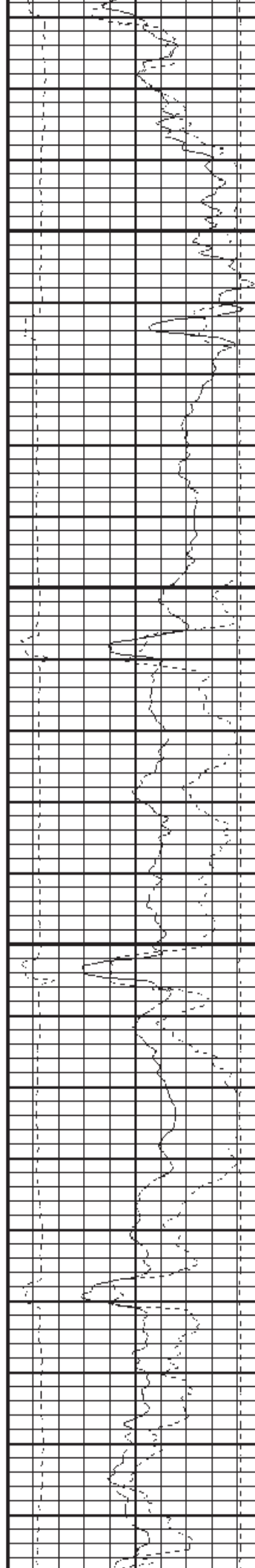

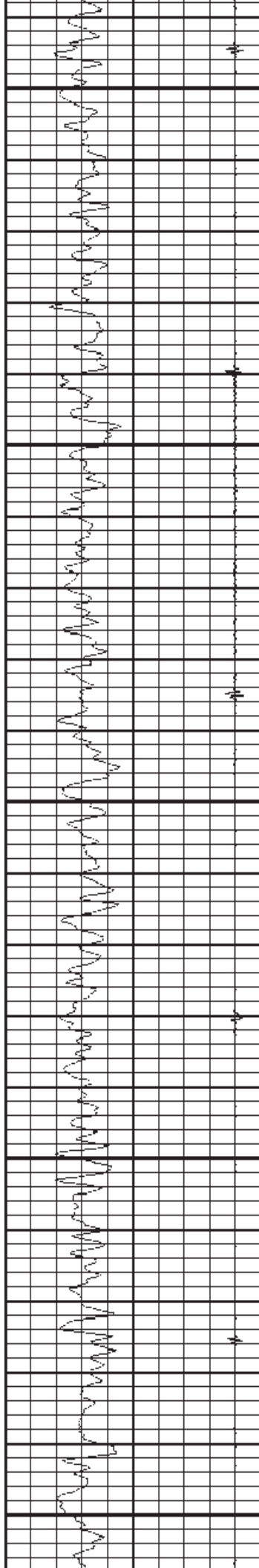

600

650

700

750

800

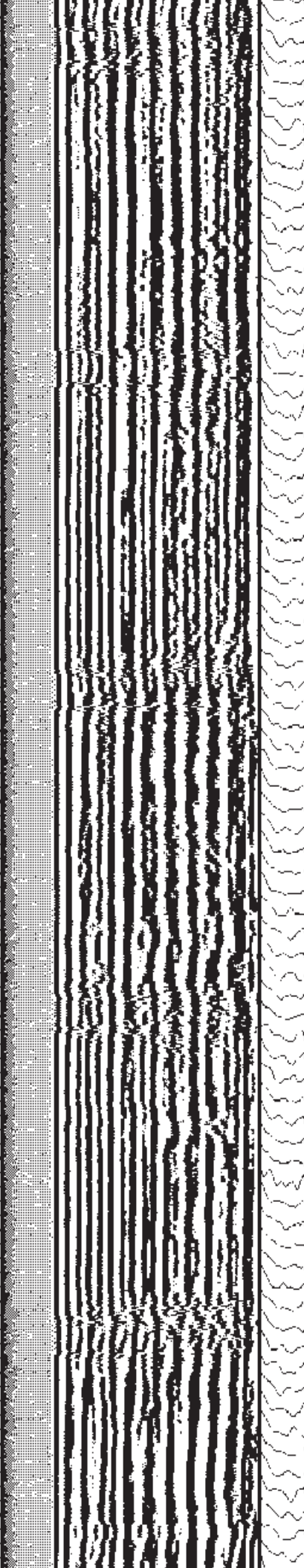
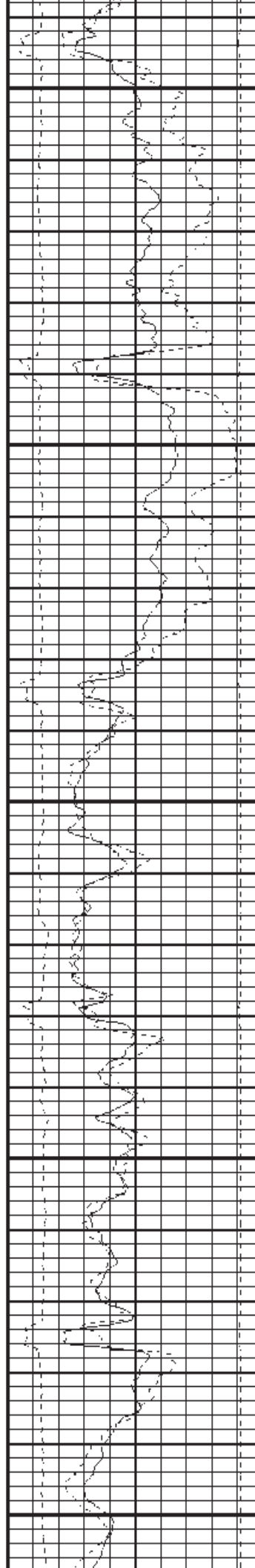

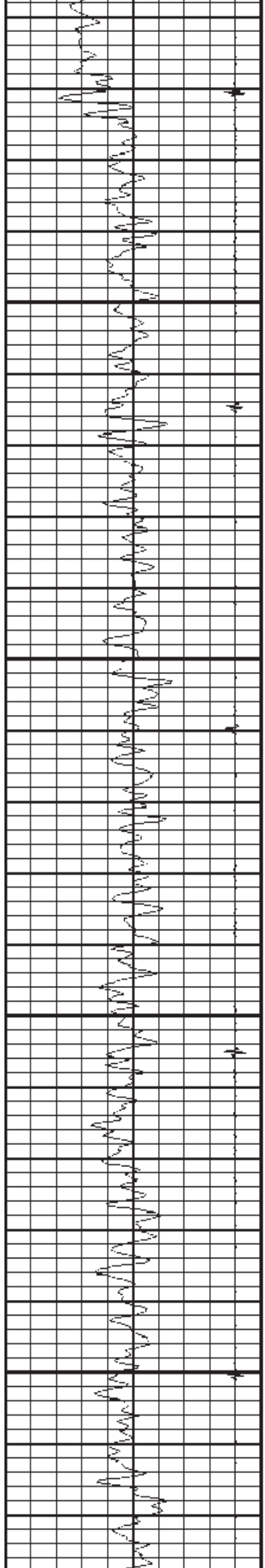

850

900

950

1000

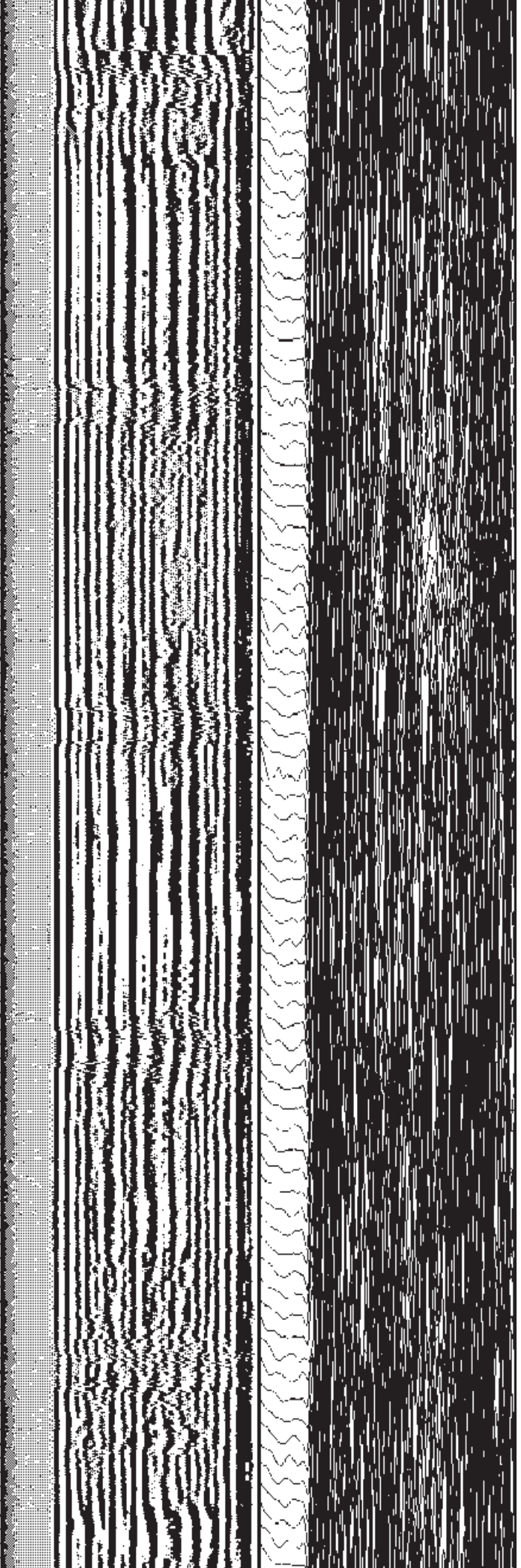
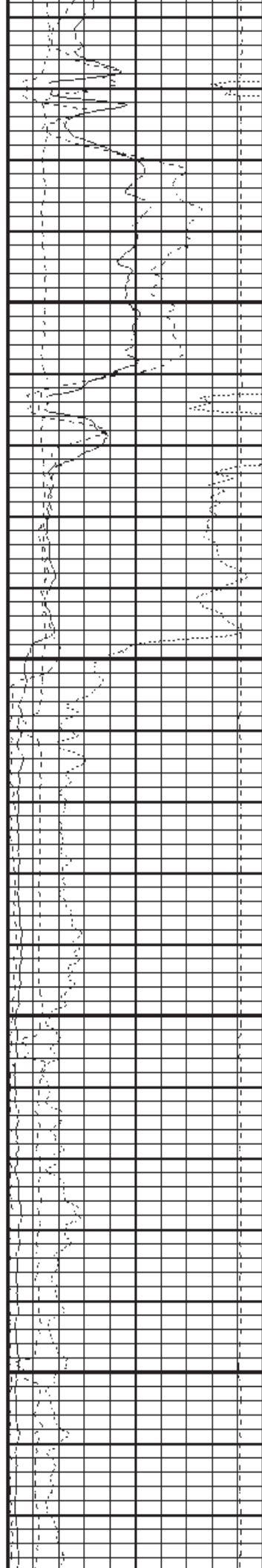

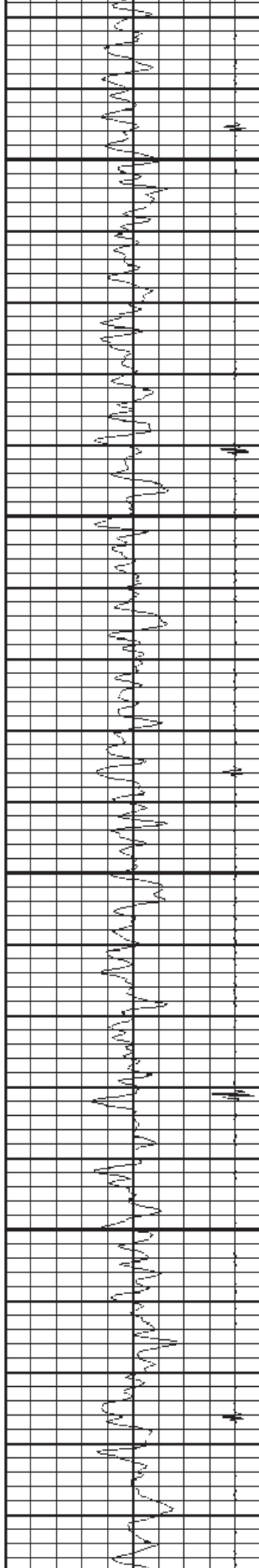

1050

1100

1150

1200

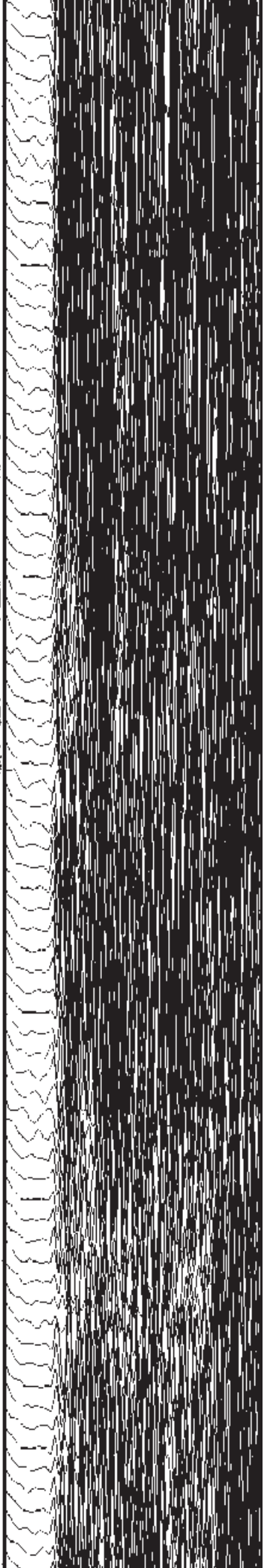
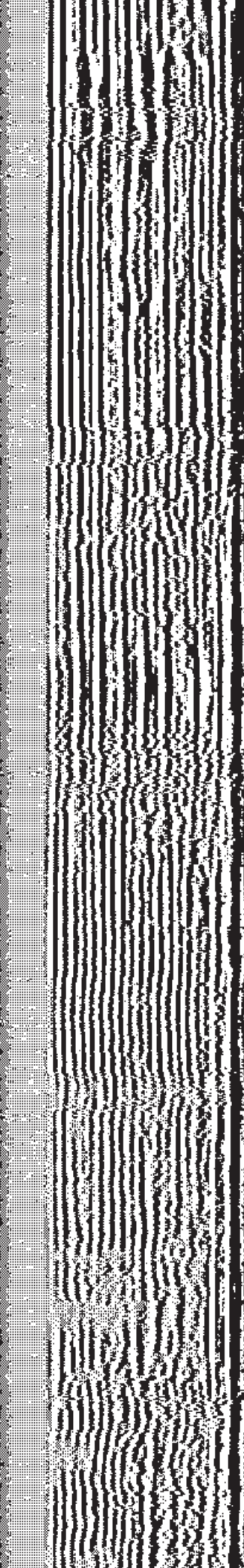
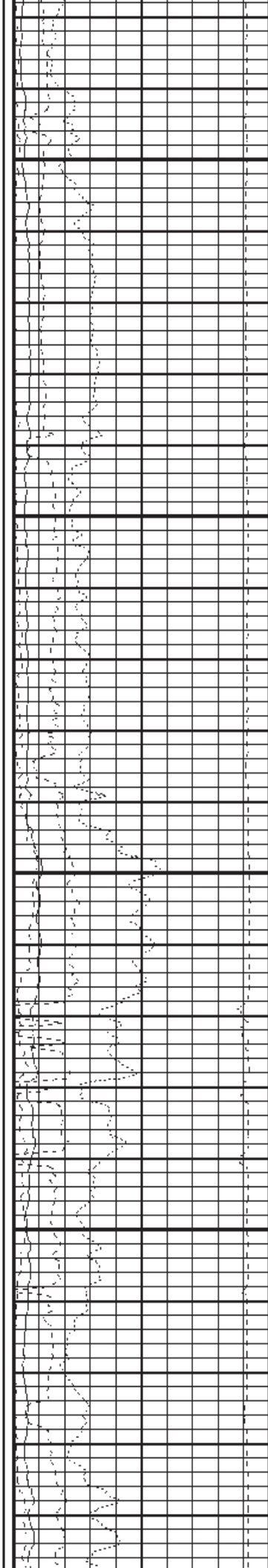

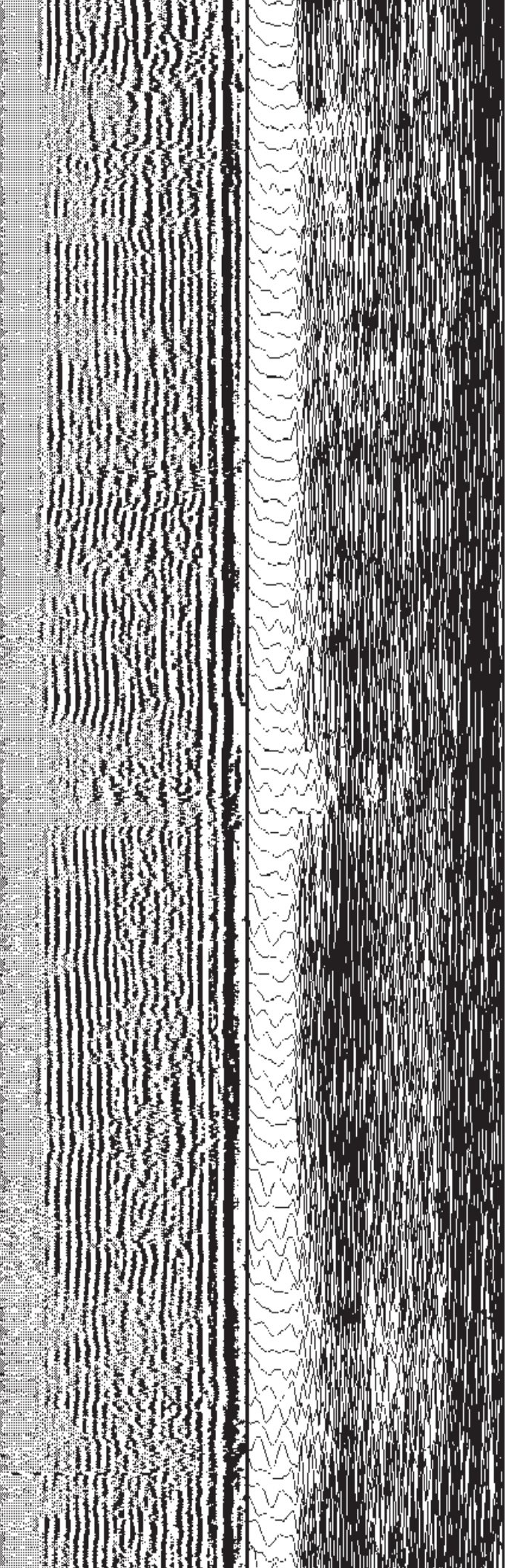
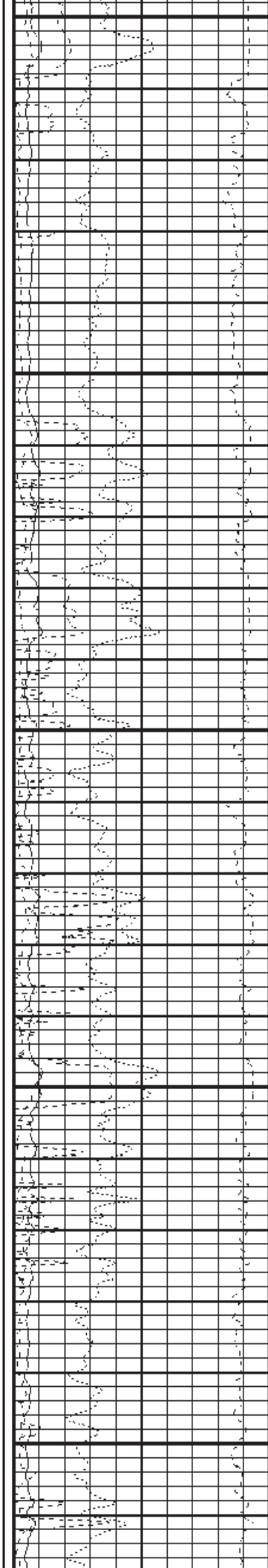
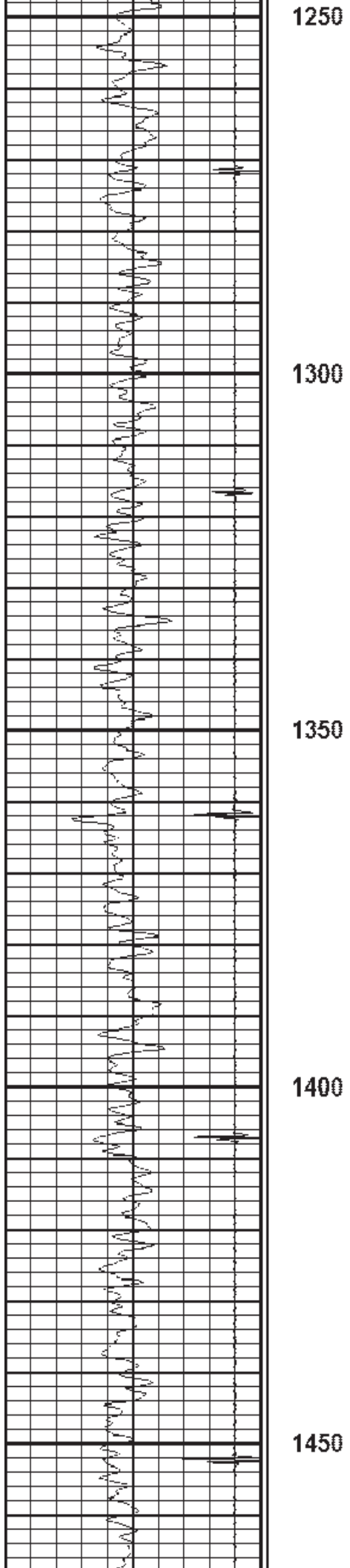

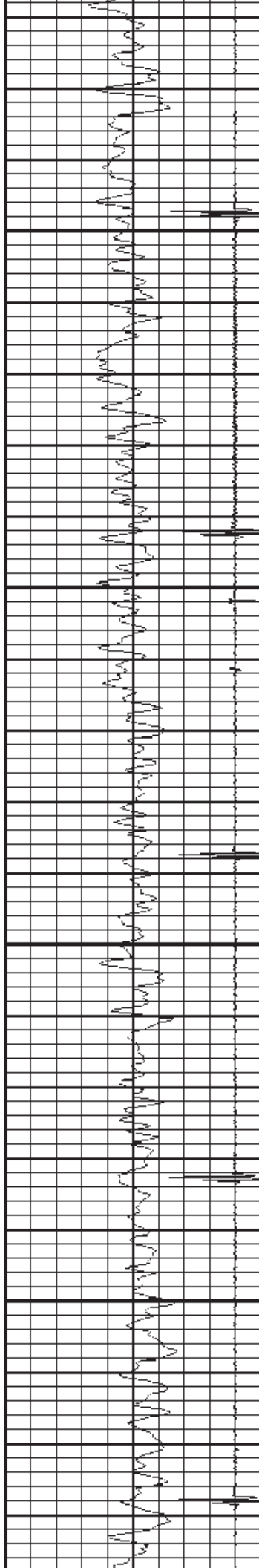

1500

1550

1600

1650

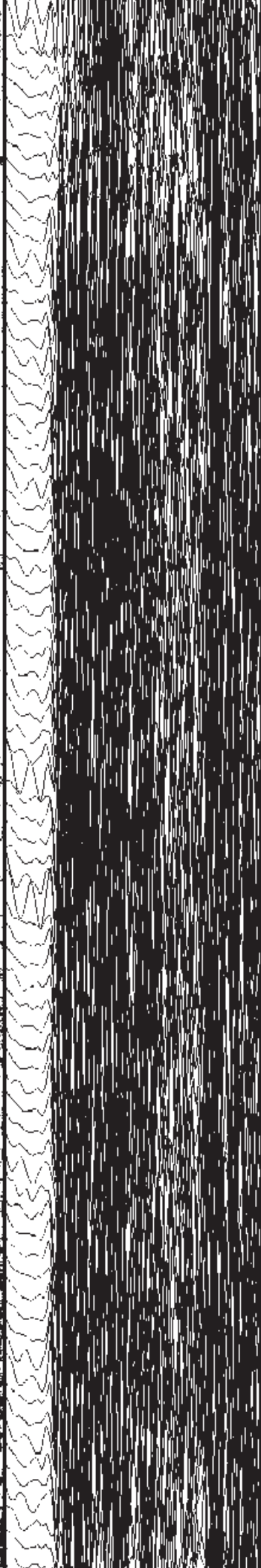
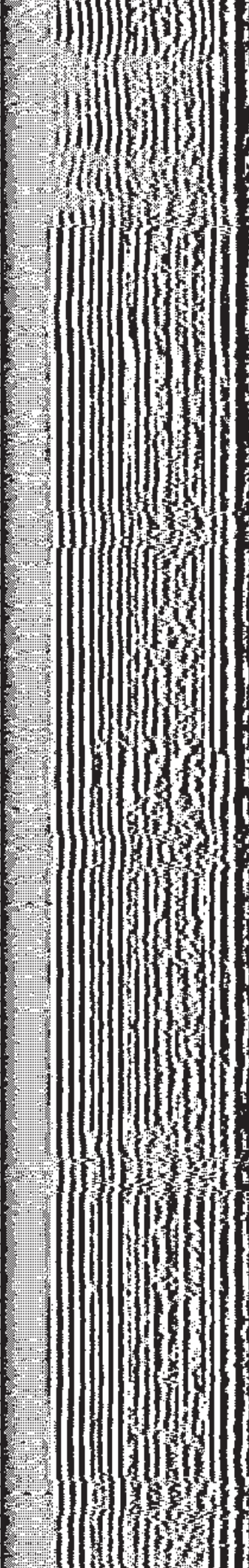
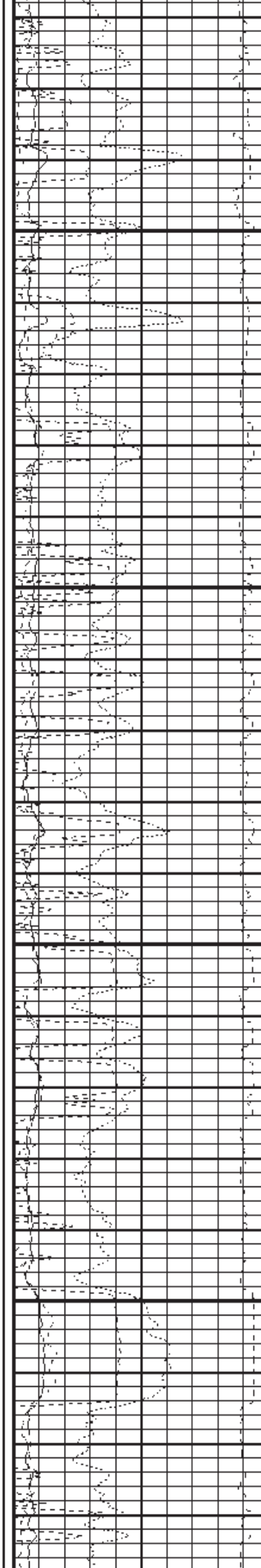

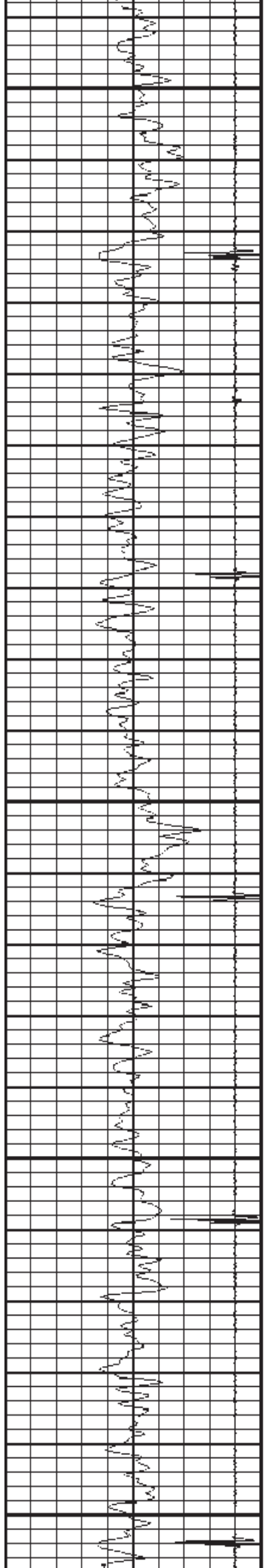

1700

1750

1800

1850

1900

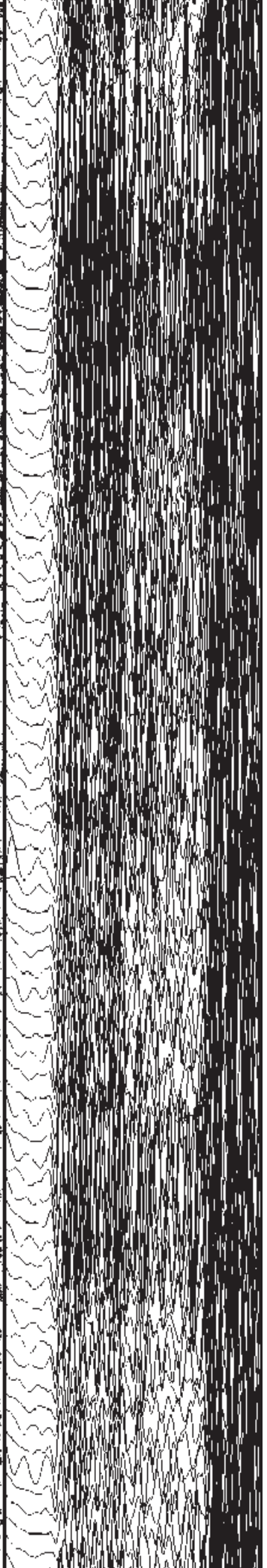
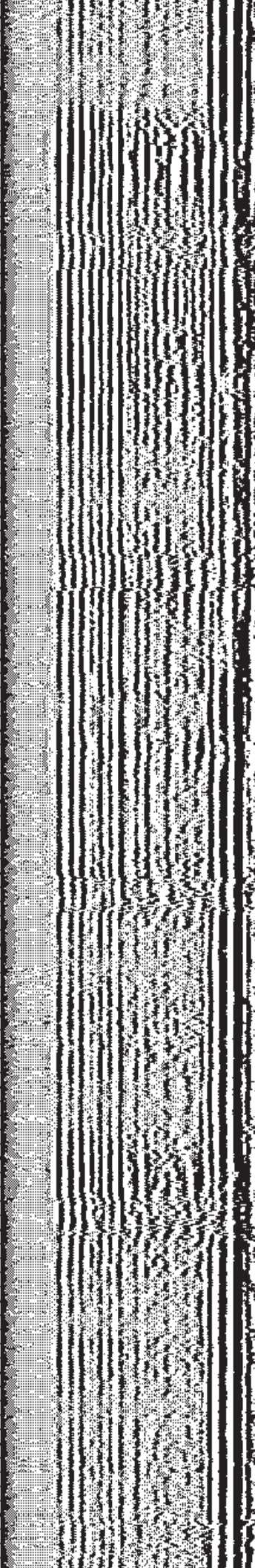
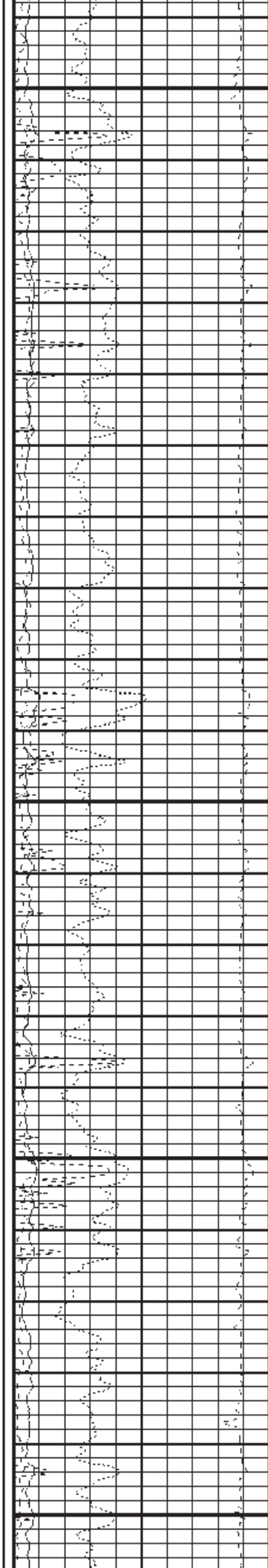

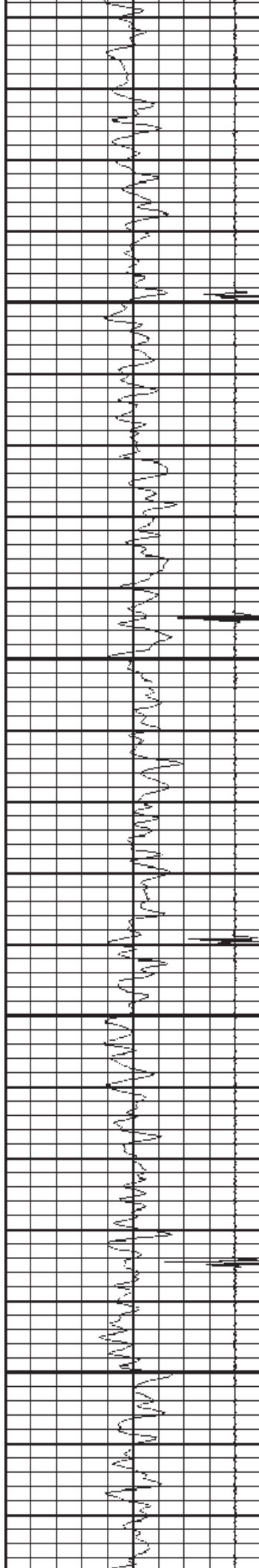

1950

2000

2050

2100

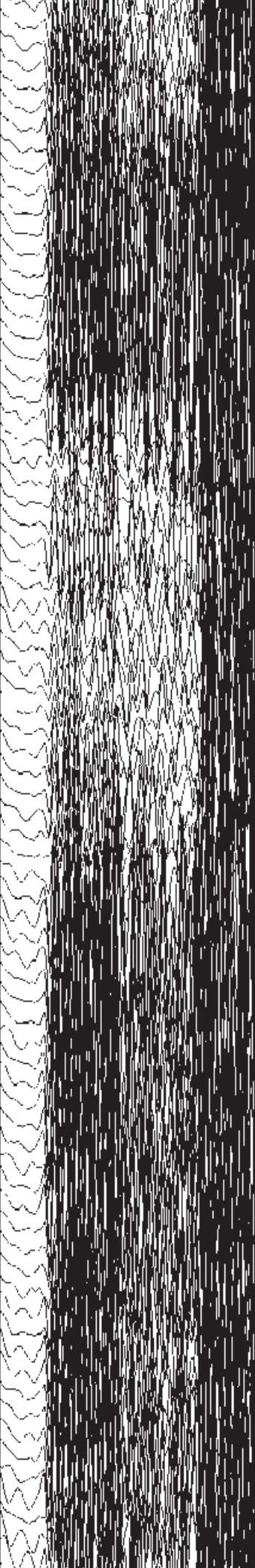
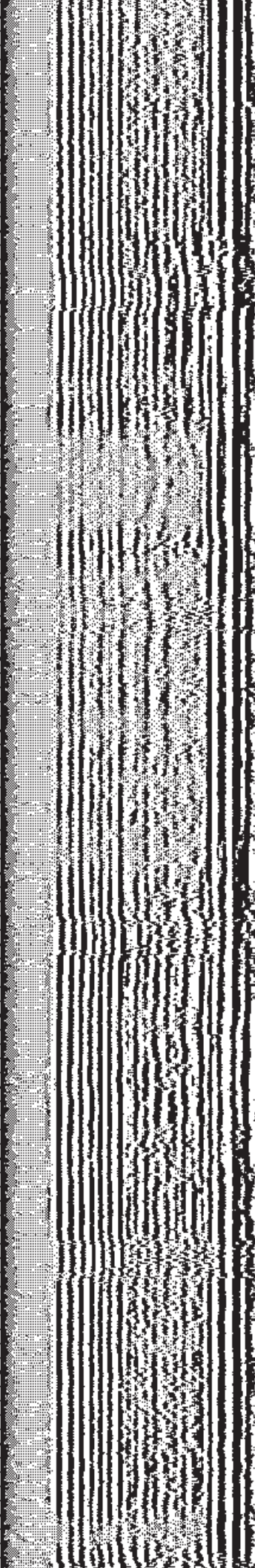
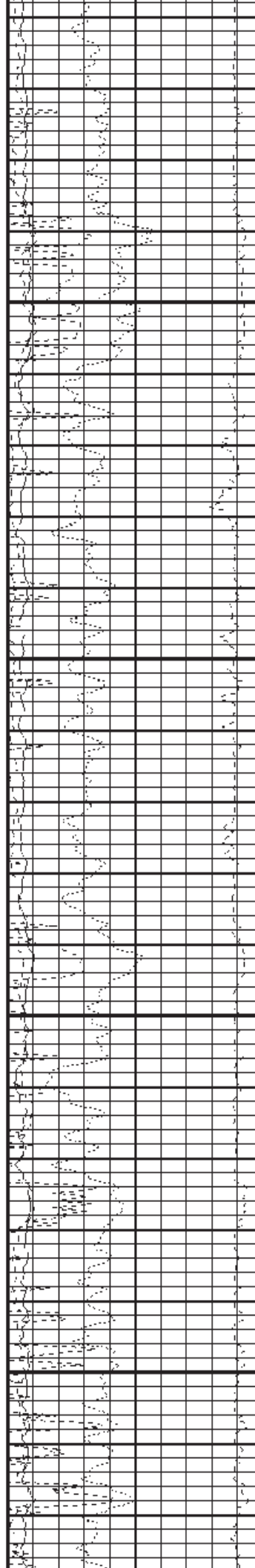

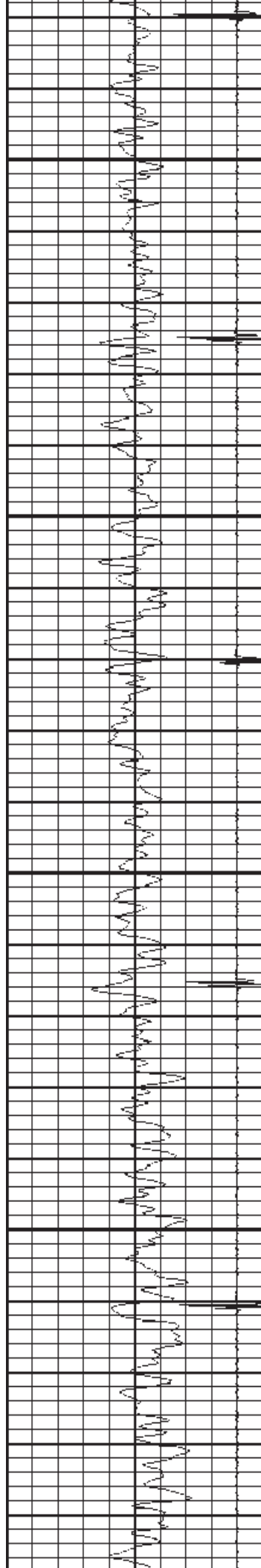

2150

2200

2250

2300

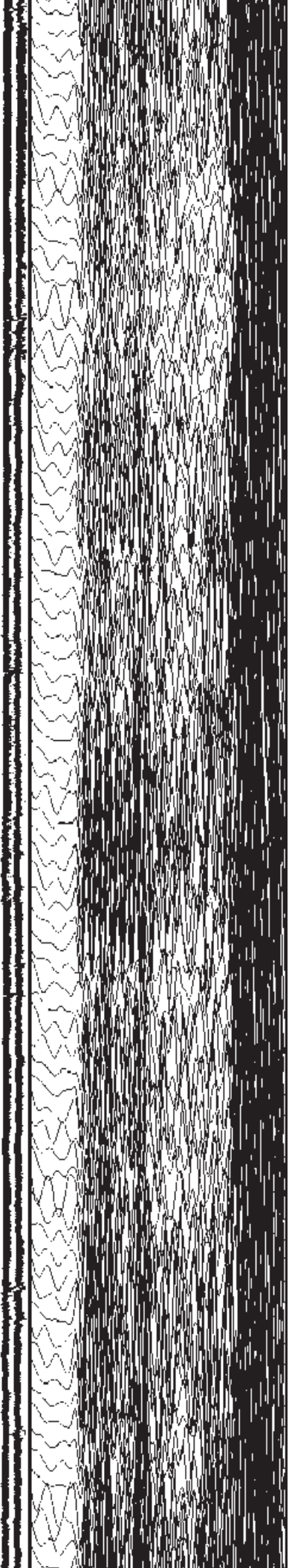
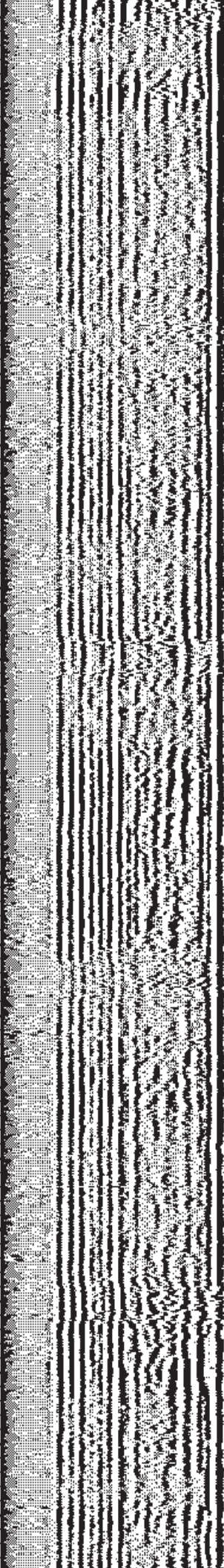
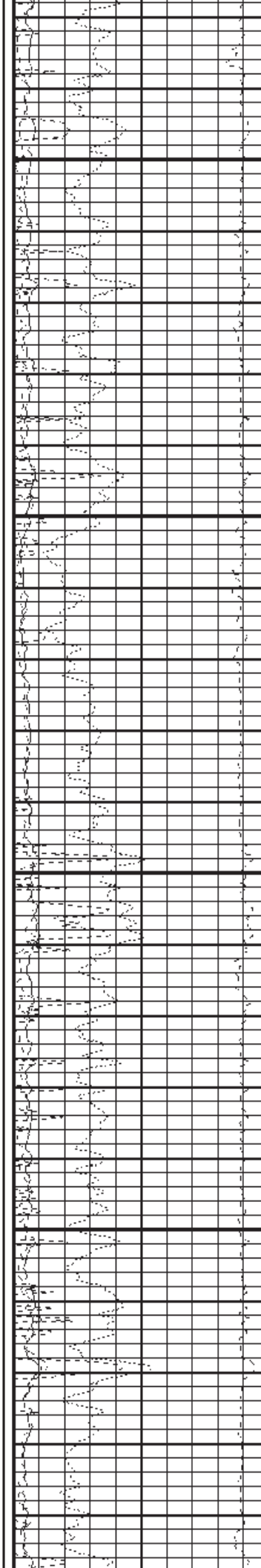

2350

2400

2450

2500

2550

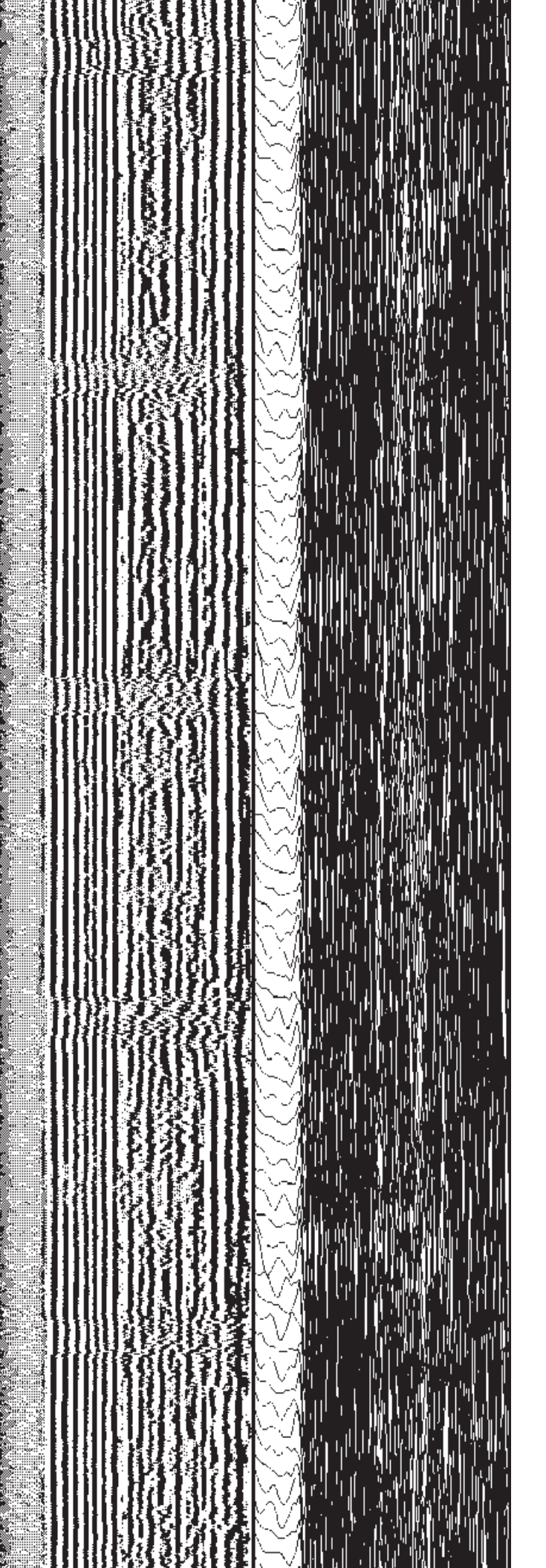
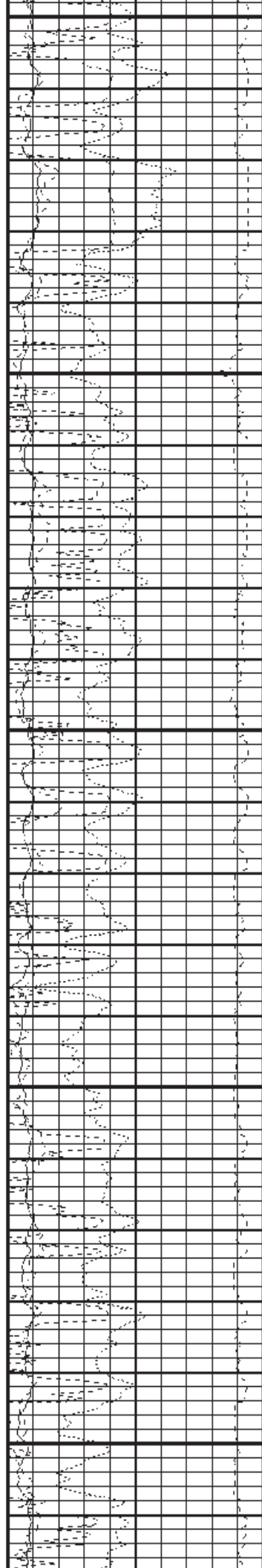
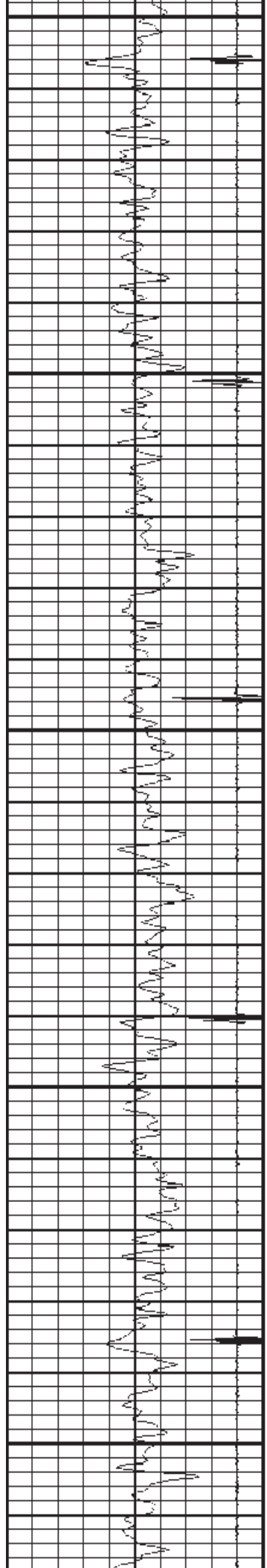

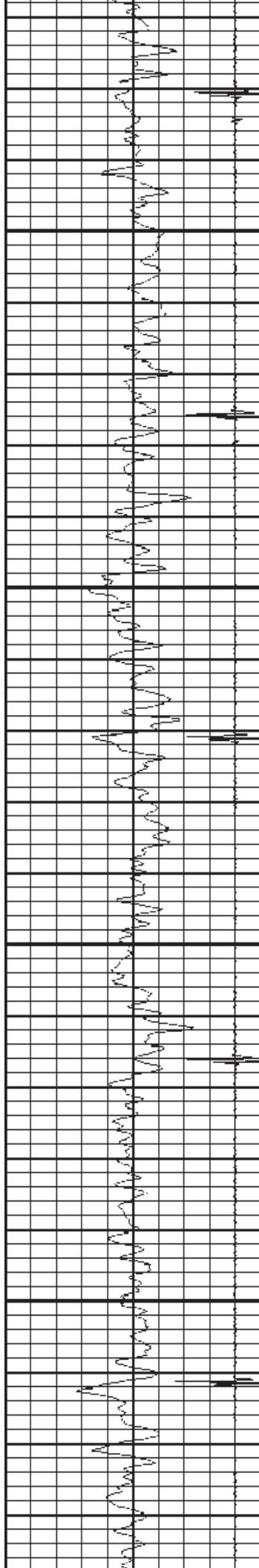

2600

2650

2700

2750

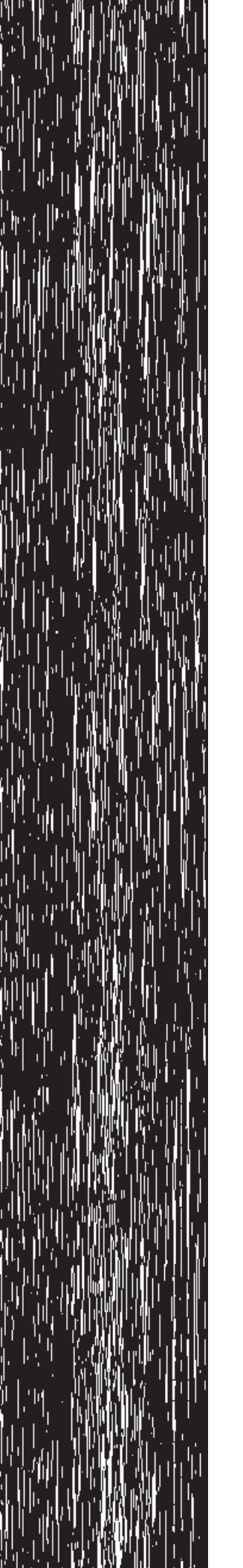
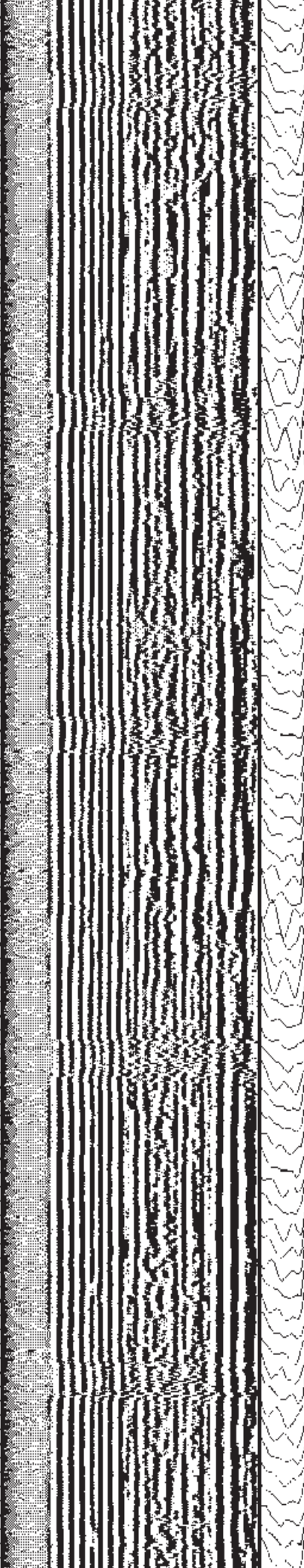
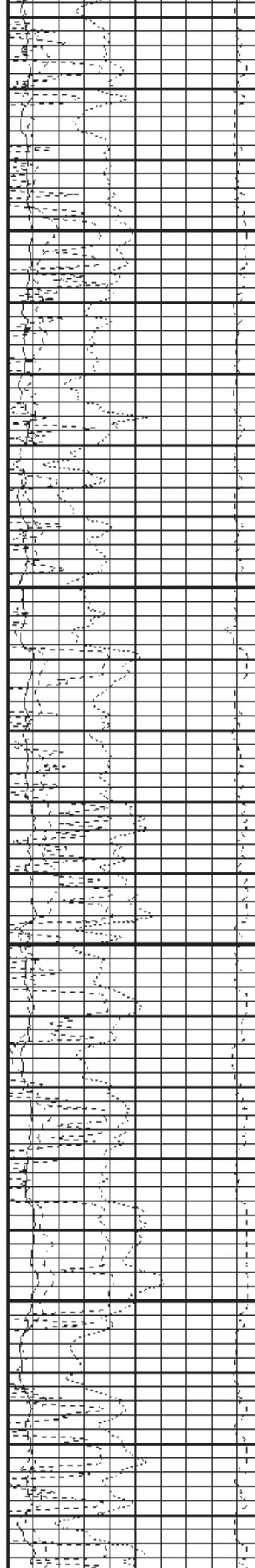

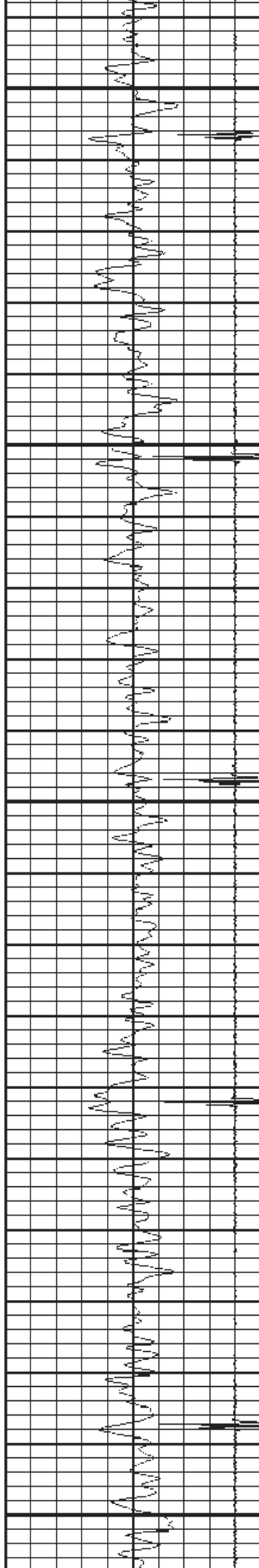

2800

2850

2900

2950

3000

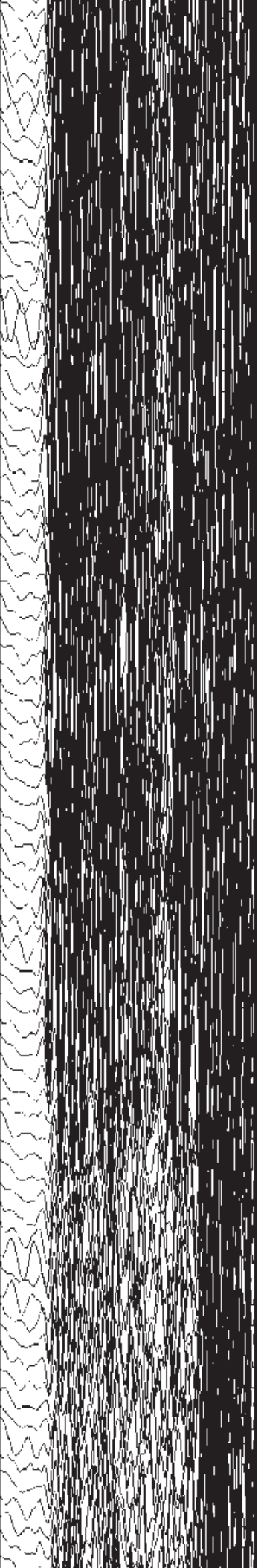
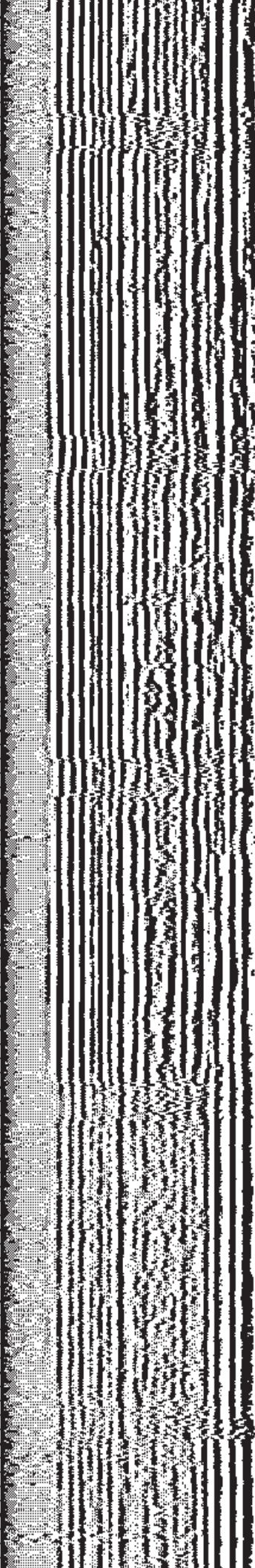
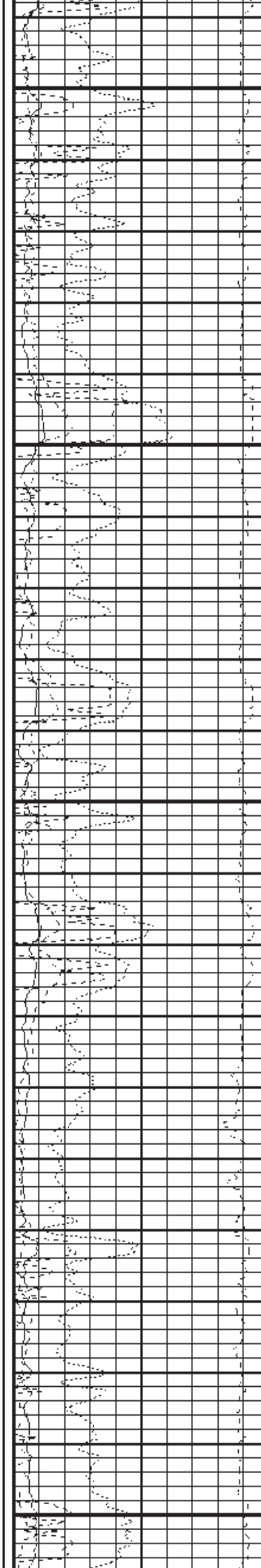

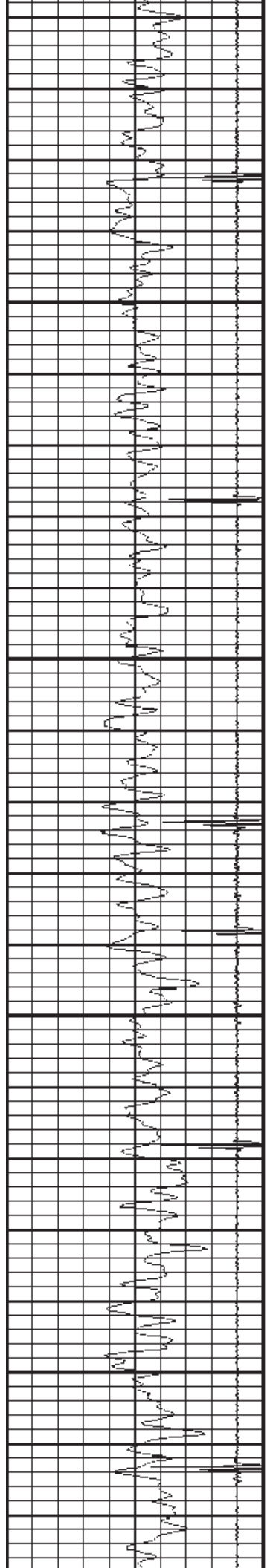

7" 26"

3050

3100

3150

3200

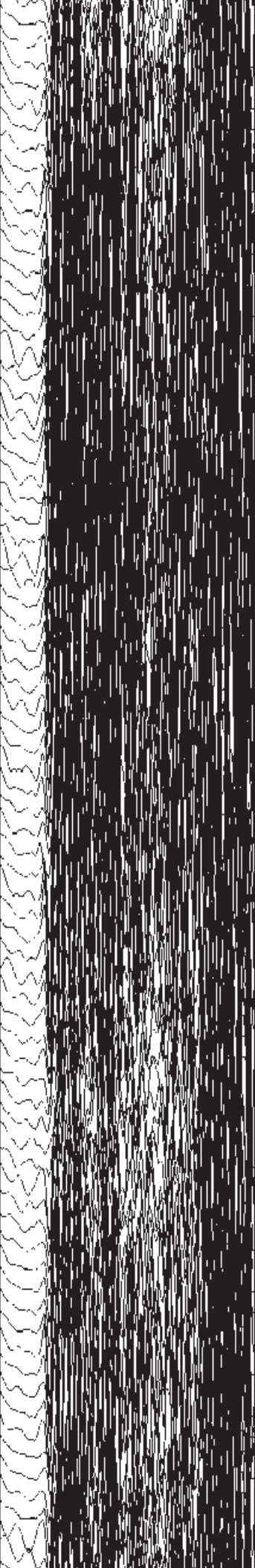
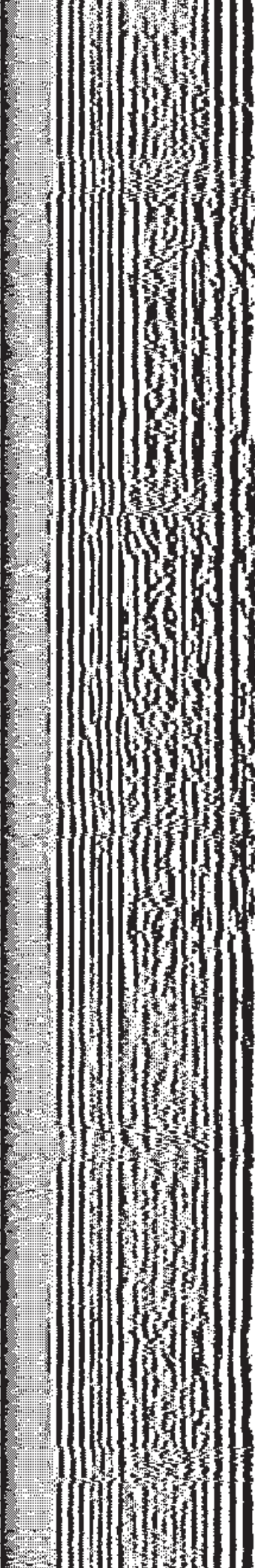
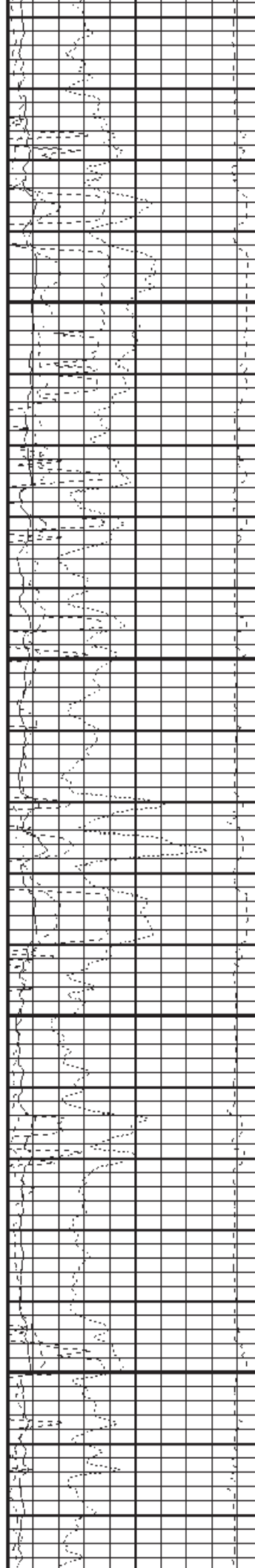

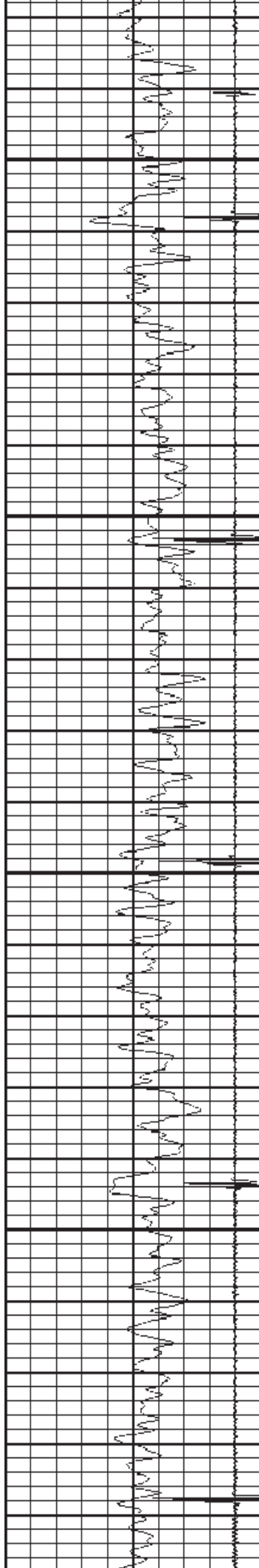

3250

3300

3350

3400

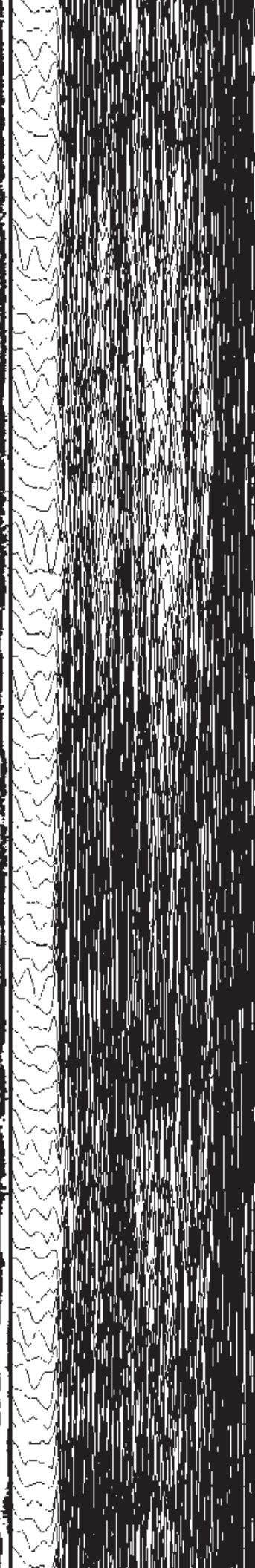
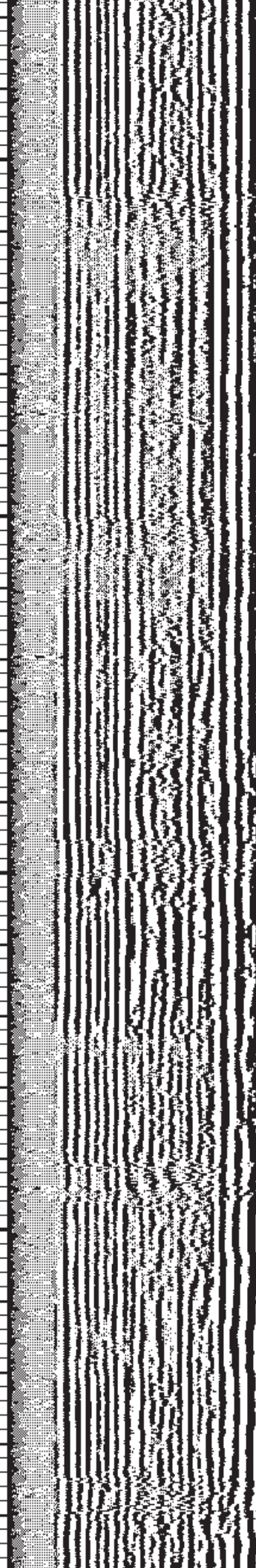
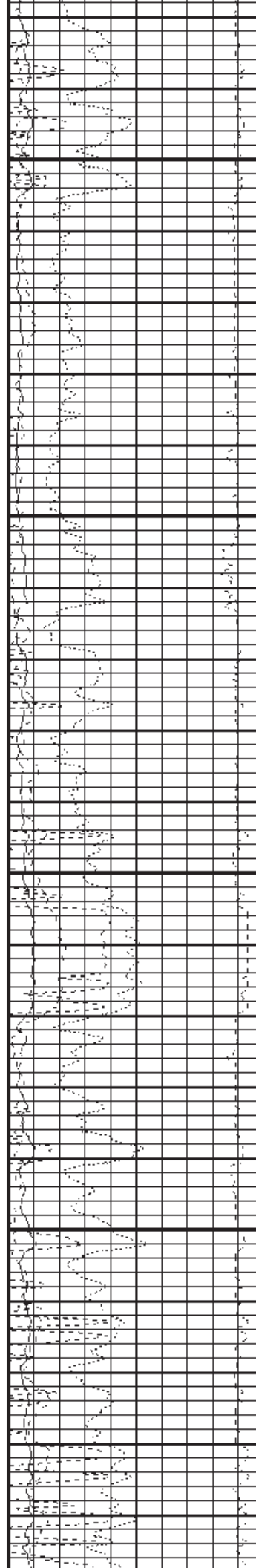

3450

3500

3550

3600

3650

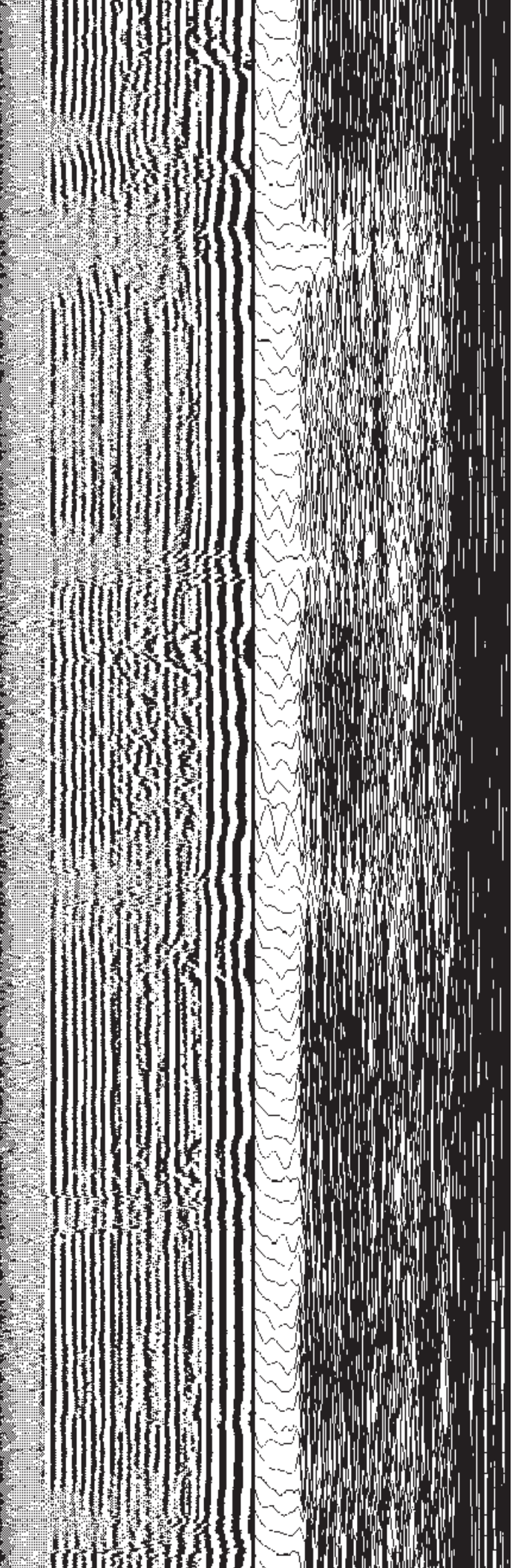
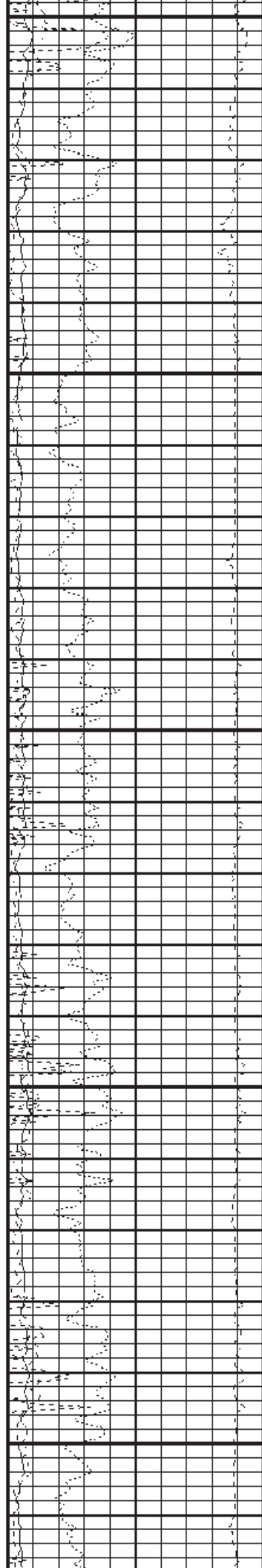
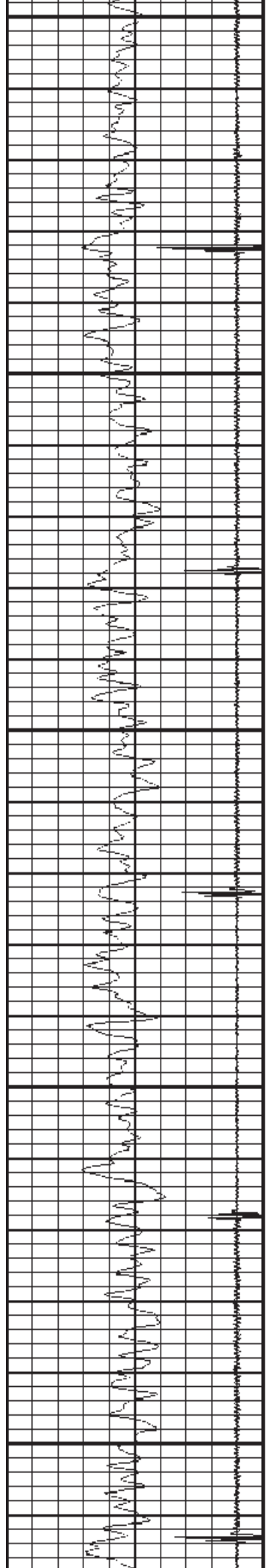

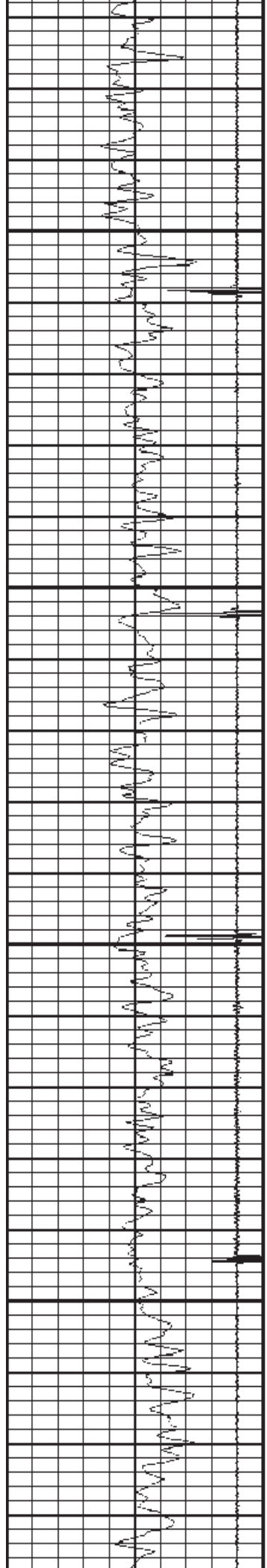

3700

3750

3800

3850

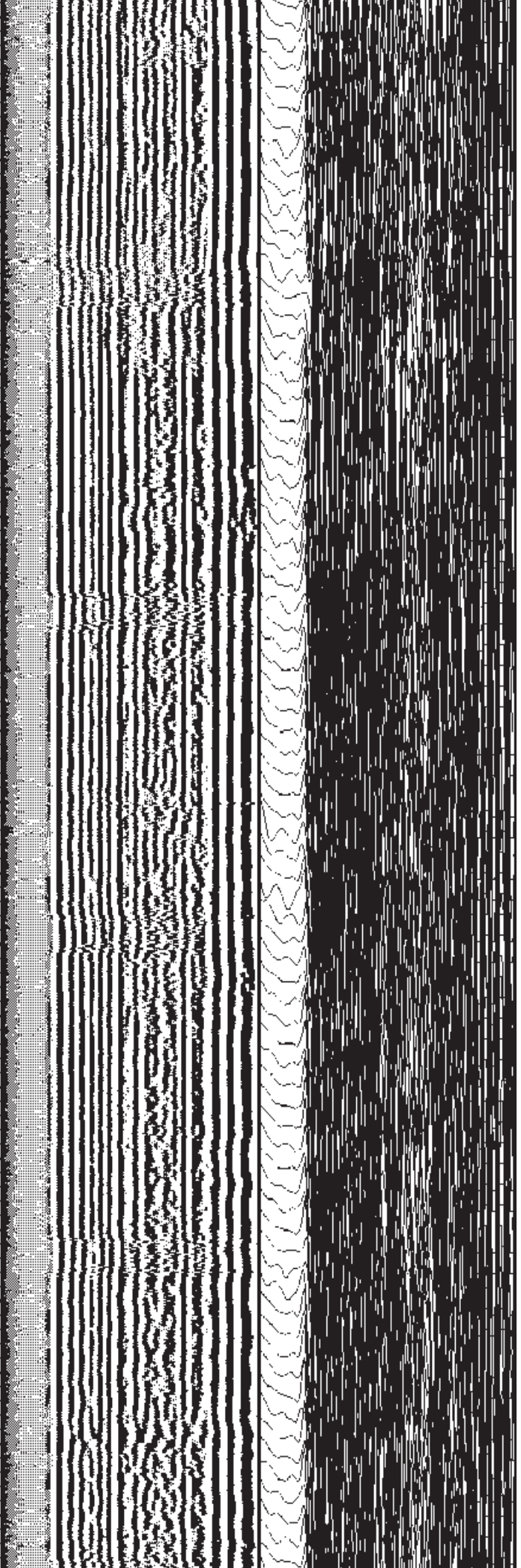
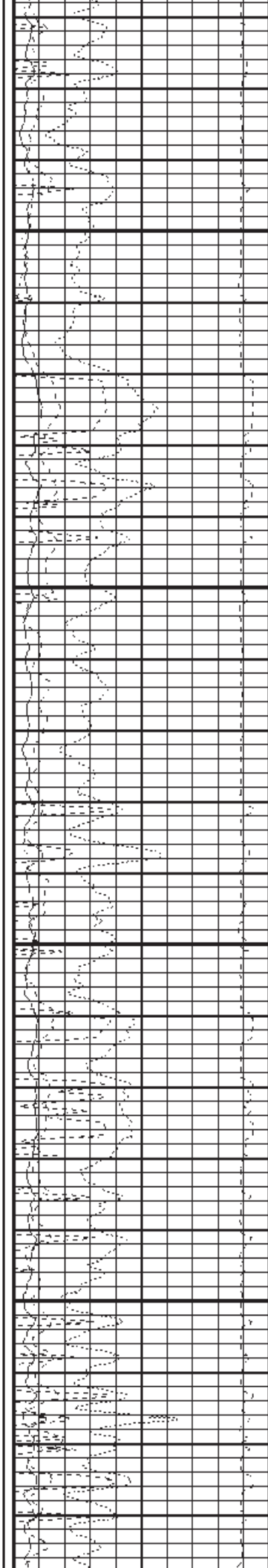

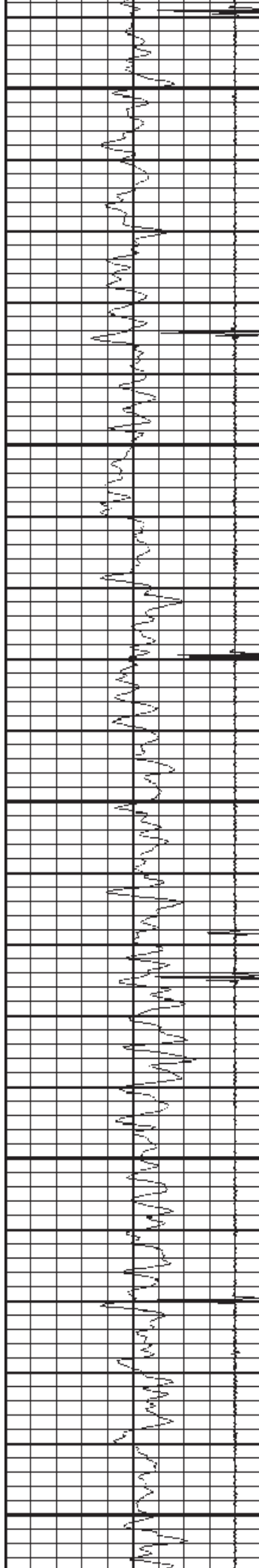

3900

3950

4000

4050

4100

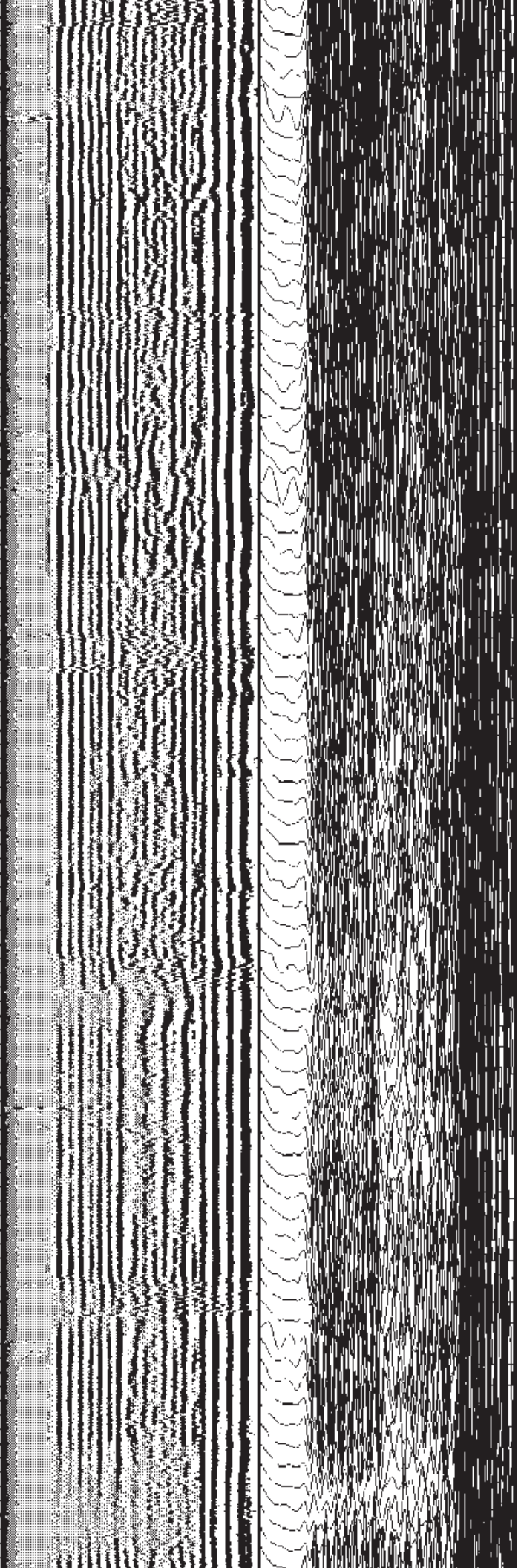
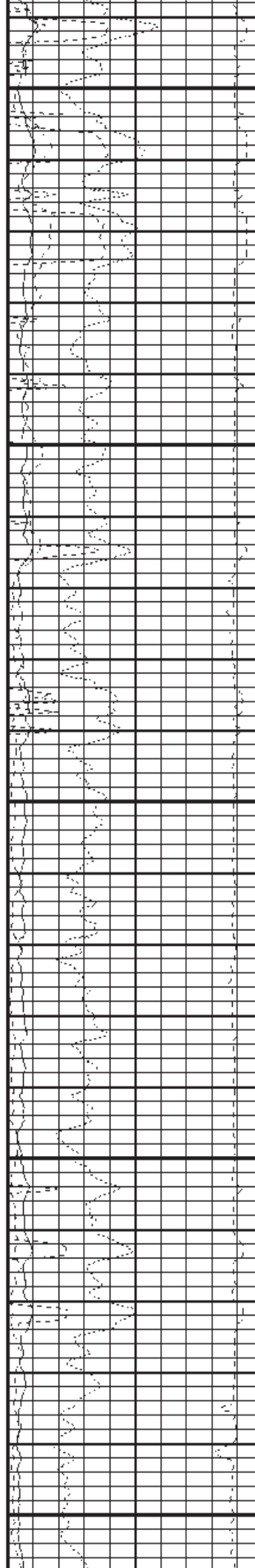

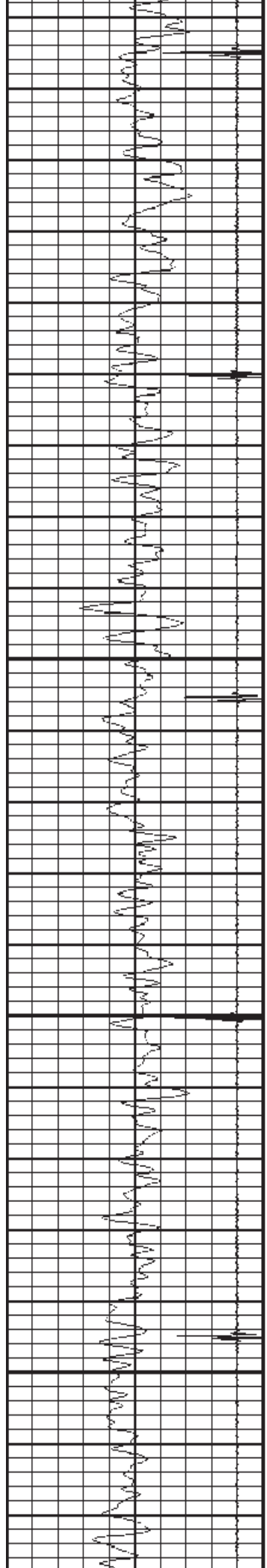

4150

4200

4250

4300

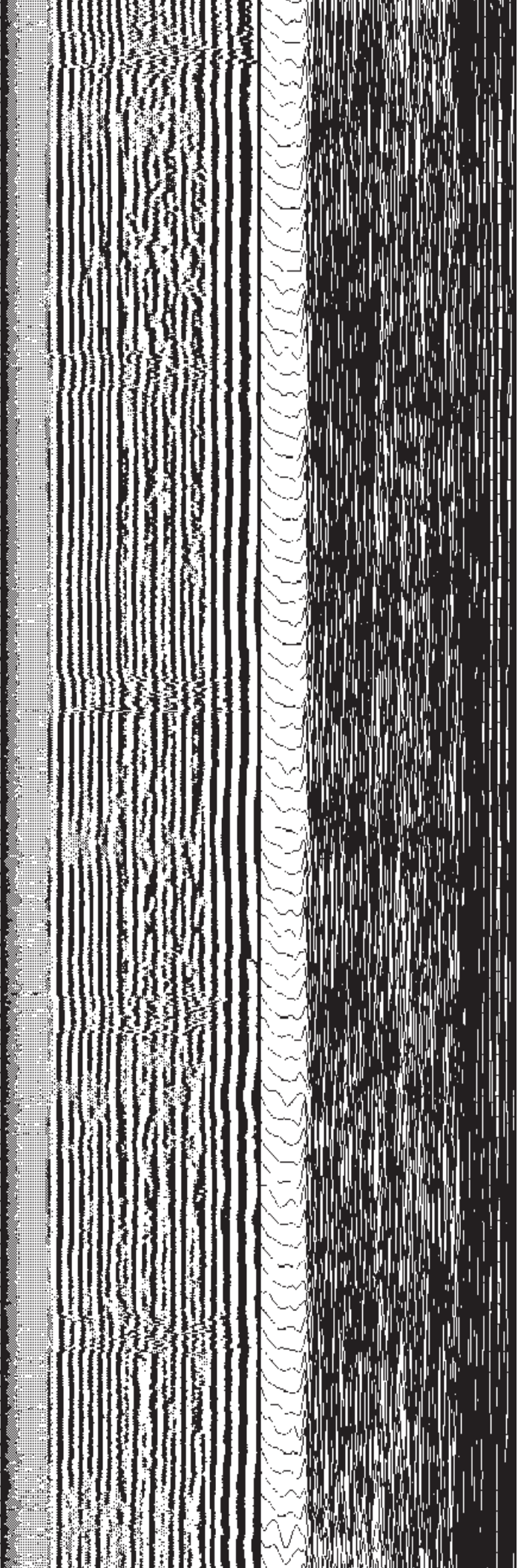
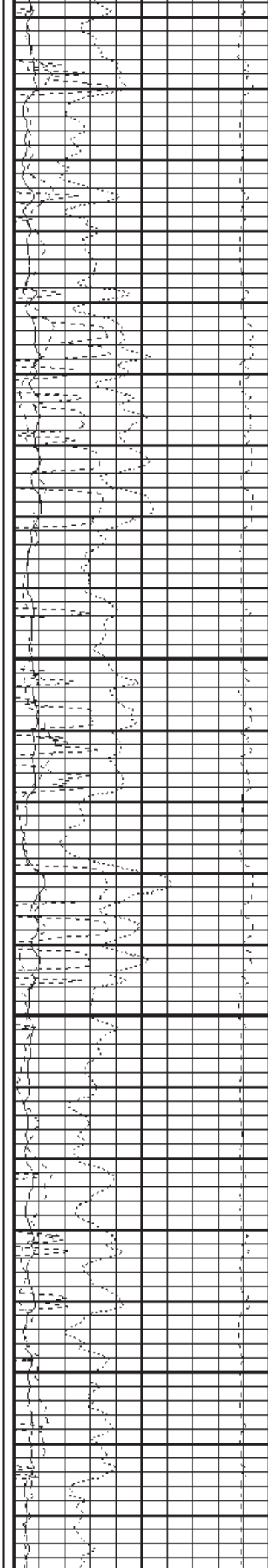

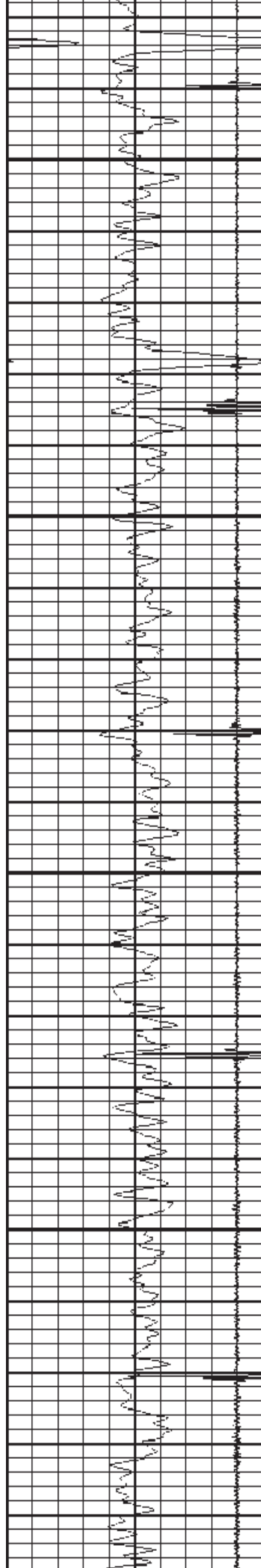

4350

4400

4450

4500

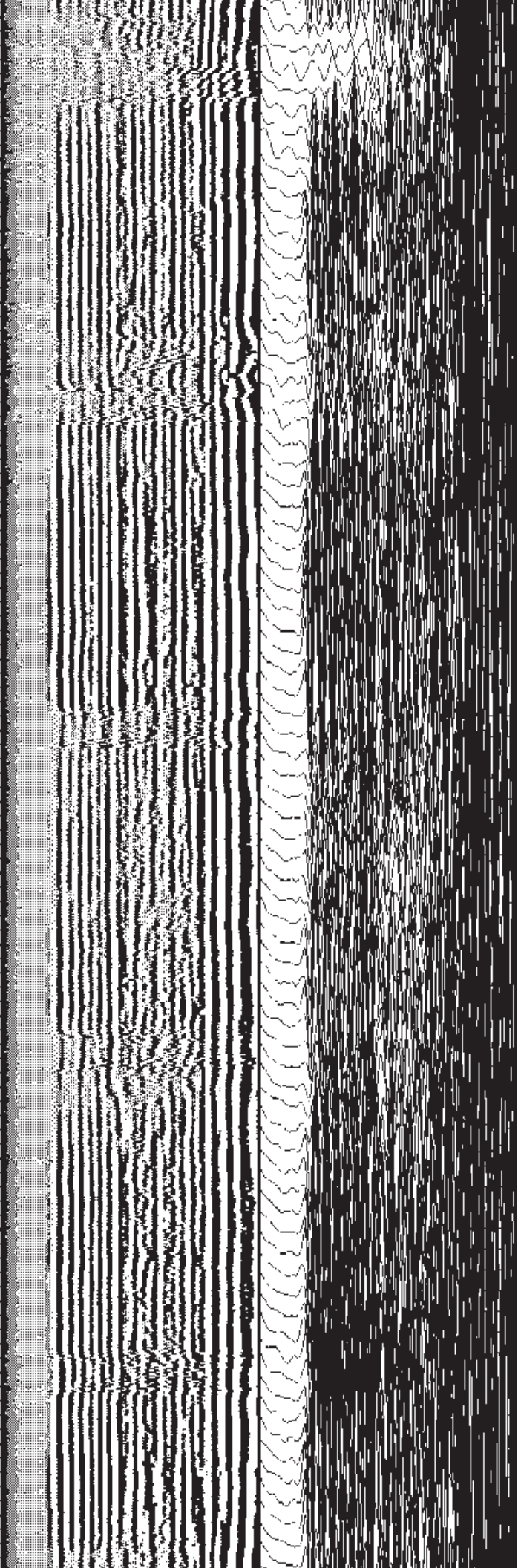
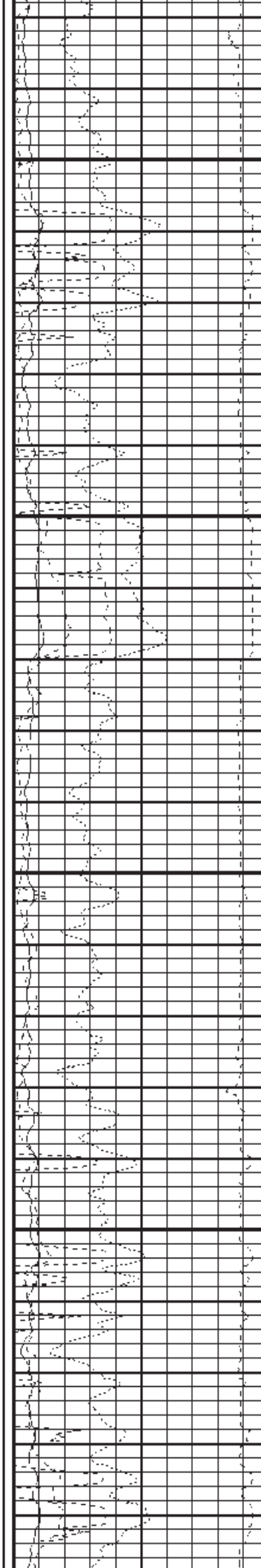

4550

4600

4650

4700

4750

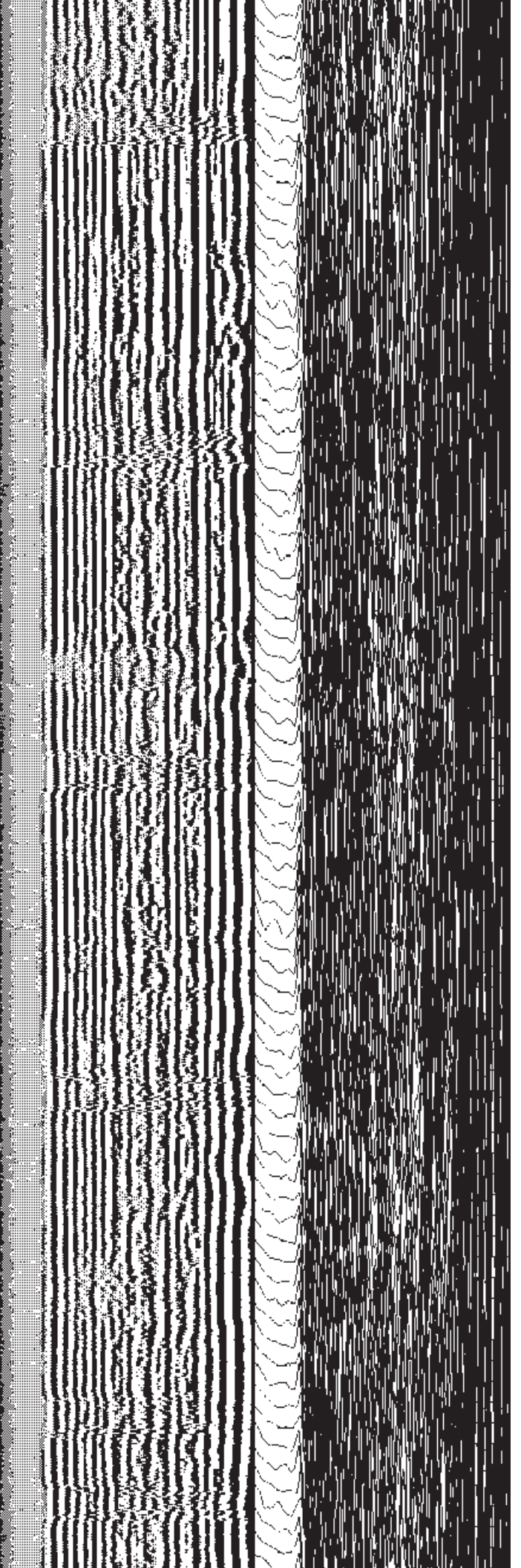
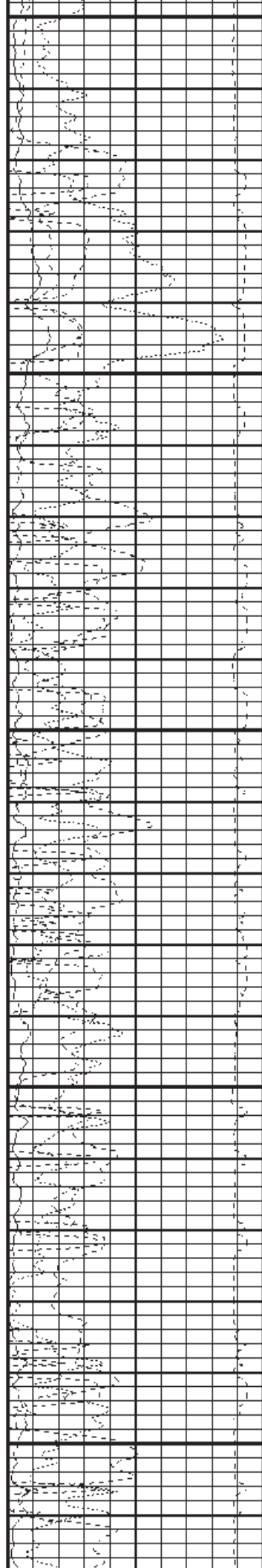
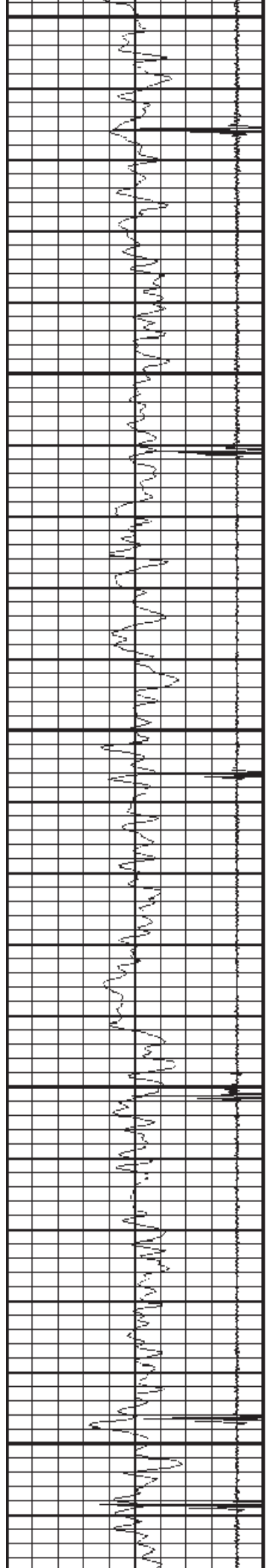

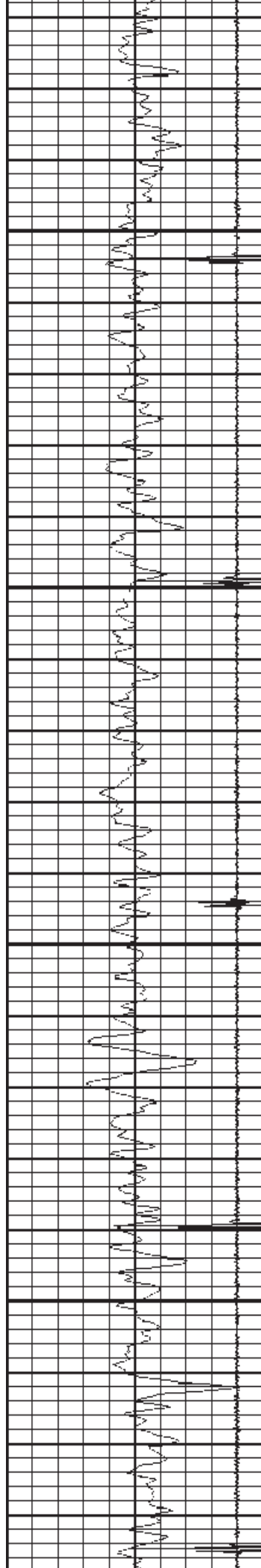

4800

4850

4900

4950

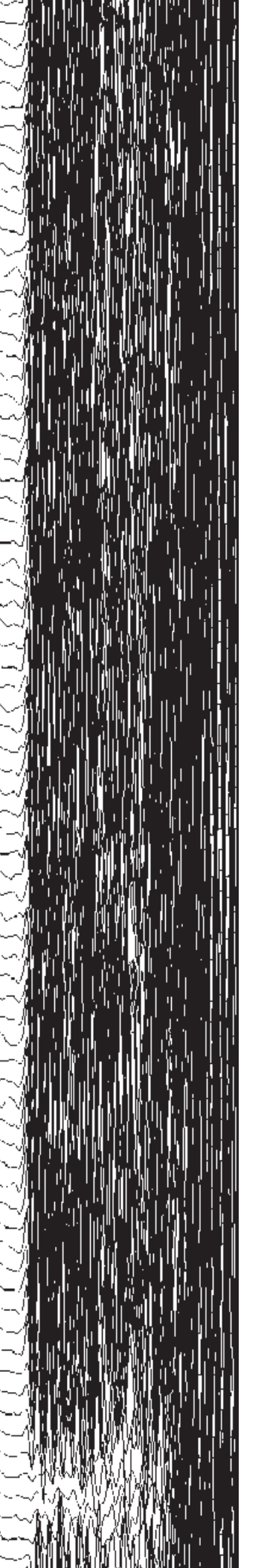
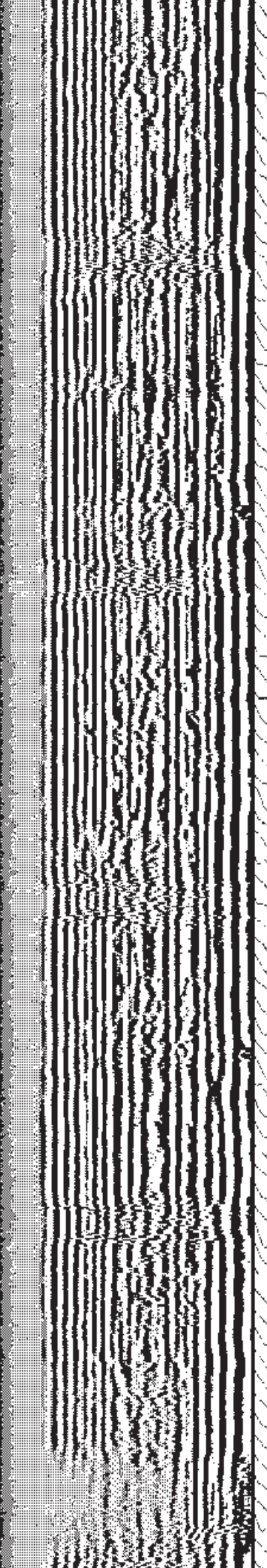
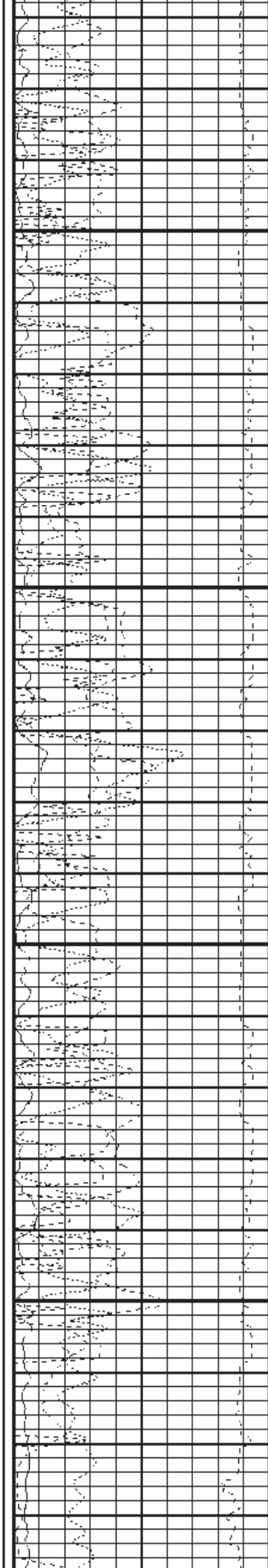

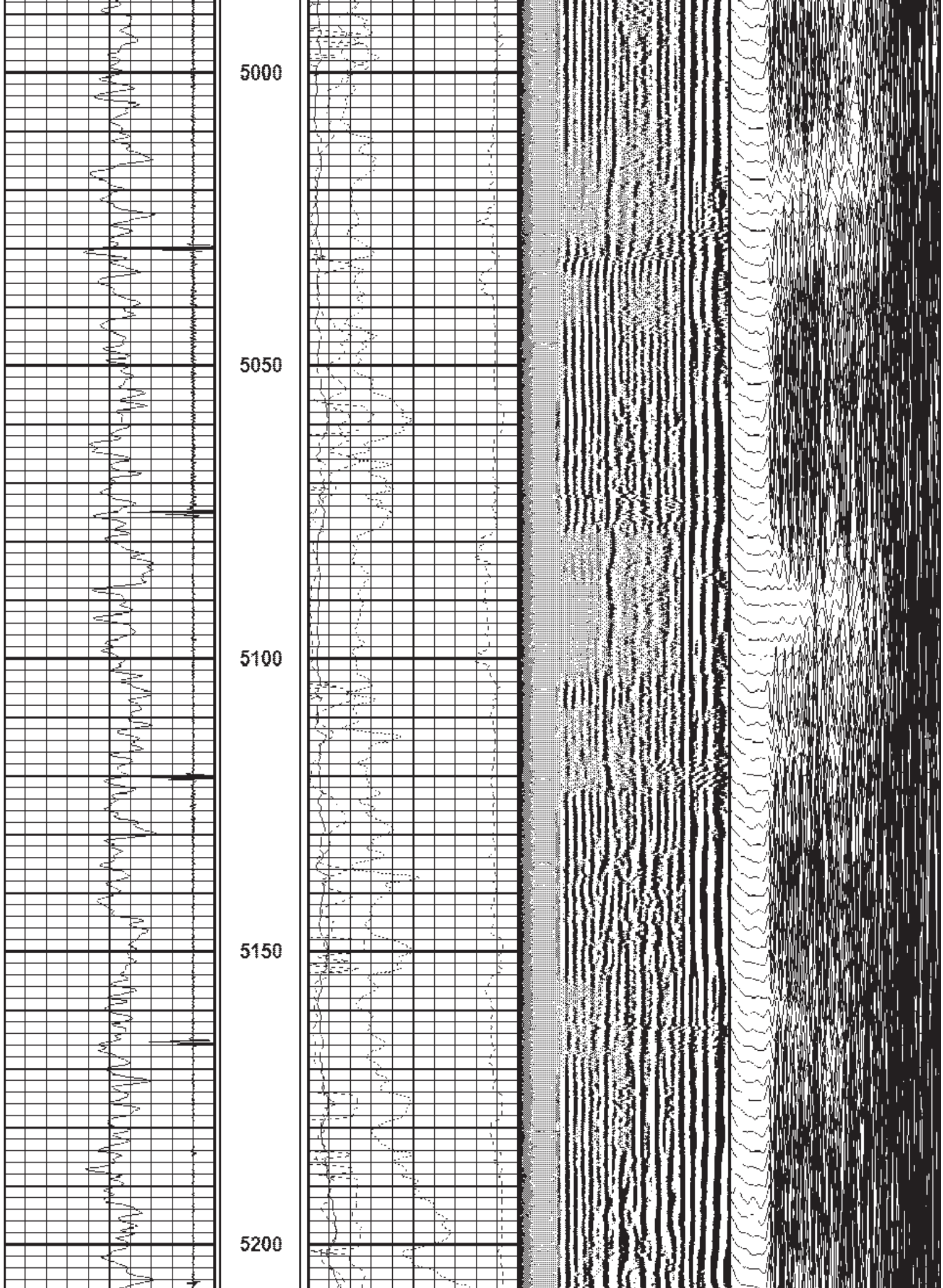

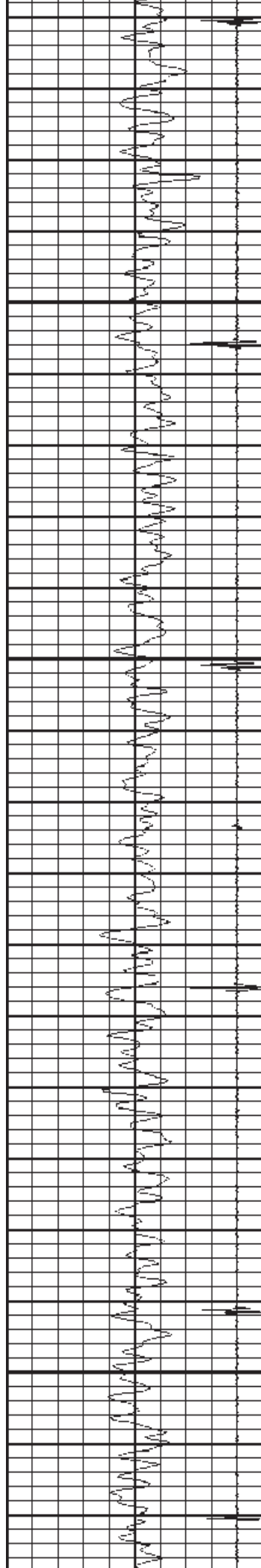

5250

5300

5350

5400

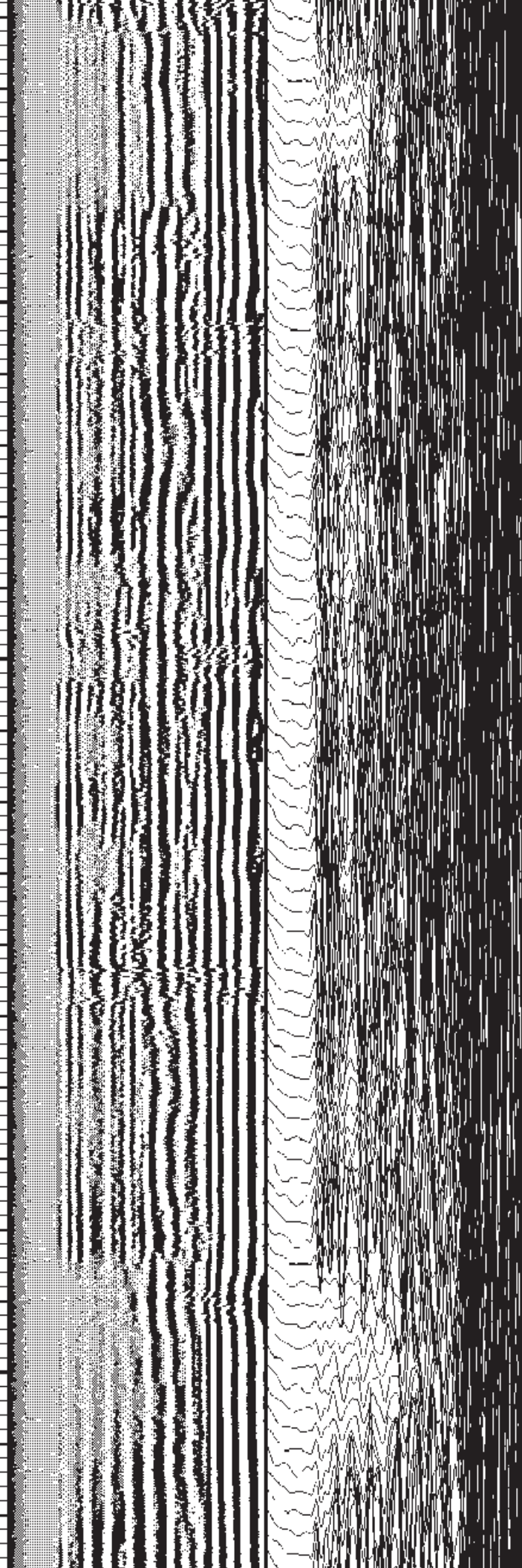
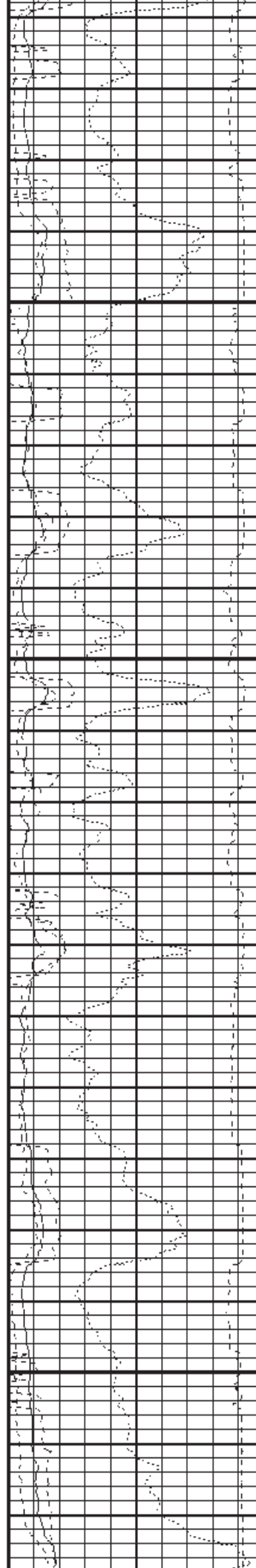

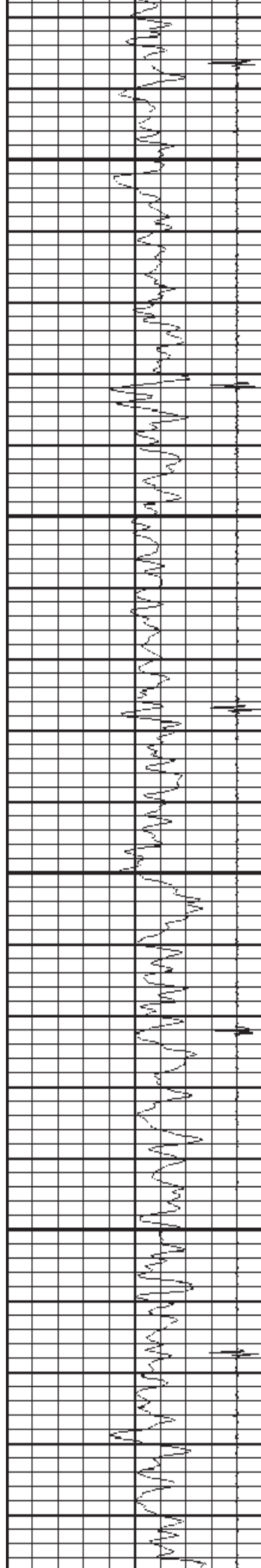

5450

5500

5550

5600

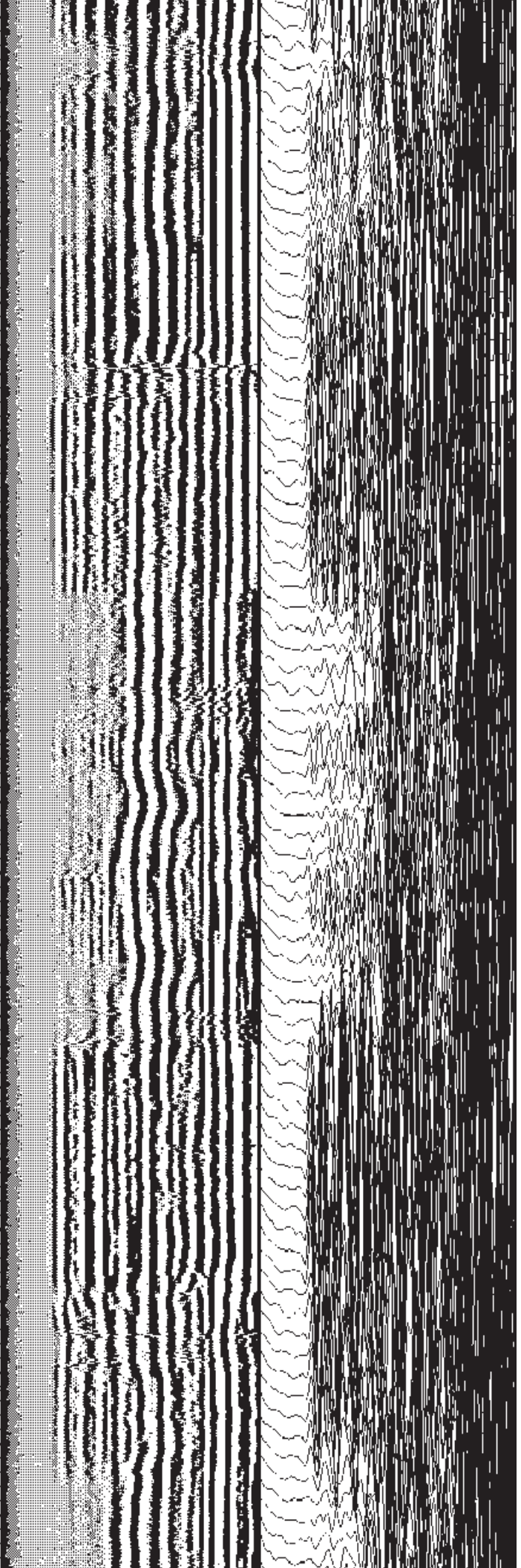
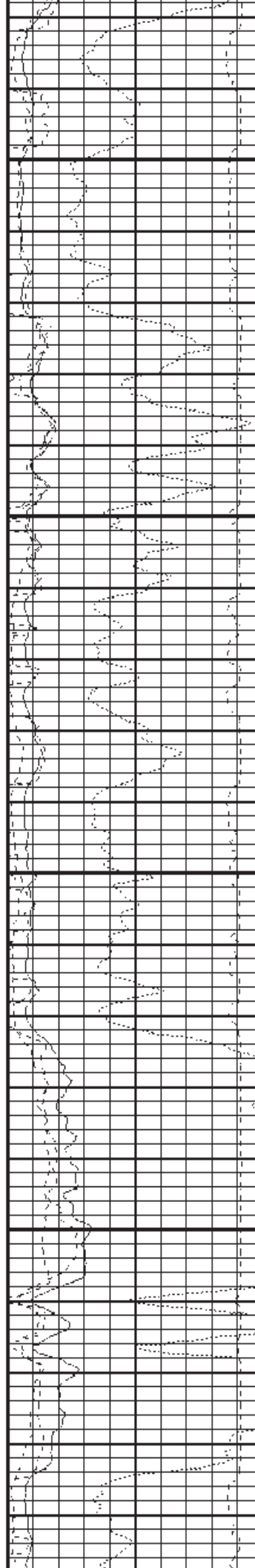

5650

5700

5750

5800

5850

Gamma Ray
Collar Locator

Amplitude 5'
Amplitude 3'

INNER TOP

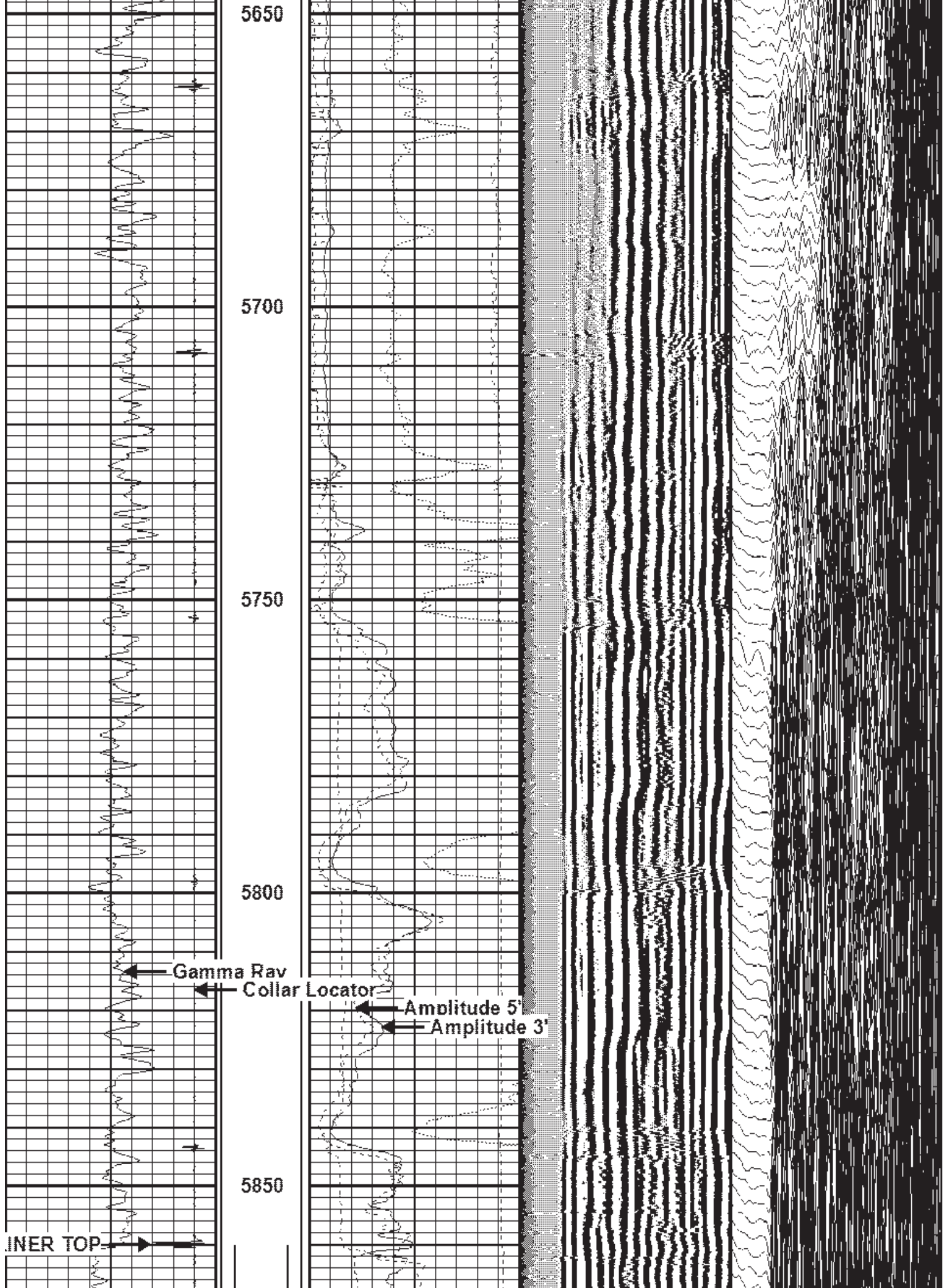

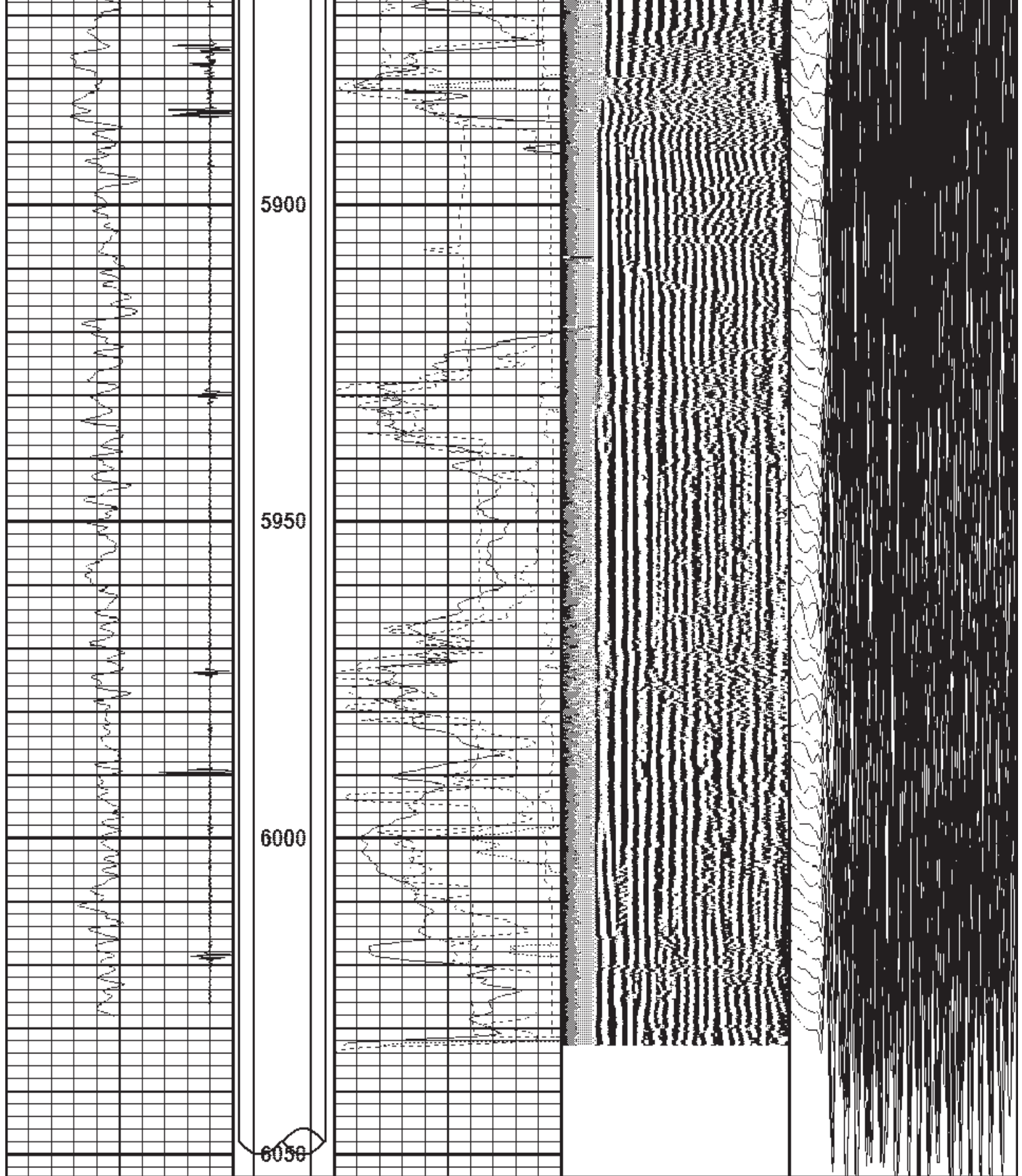

9	Collar Locator	-1	Amplitude X5	200	VDL	1200	200	WVF5FT	1200
0	Gamma Ray	150	(mV)	16					
			Amplitude 3'						
			(mV)	80					
			TT3FT						
			(usec)	200					

Travel Time X10		
300	(usec)	200
Amplitude 5'		
0	(mV)	80

Calibration Report

Database File 1724b2.db
Dataset Pathname pass1
Dataset Creation Fri Dec 11 10:17:25 2015

Gamma Ray Calibration Report

Serial Number: PRO1
Tool Model: Probe169
Performed: Fri May 31 16:31:53 2013

Calibrator Value: 1.0

Background Reading: 0.0 cps
Calibrator Reading: 1.0 cps

Sensitivity: 1.0000 /cps

Segmented Cement Bond Log Calibration Report

Serial Number: PRO1
Tool Model: Probe169

Calibration Casing Diameter: 5.500 in
Calibration Depth: 56.050 ft

Master Calibration, performed Fri Dec 11 09:51:33 2015:

	Raw (v)		Calibrated (mv)		Results	
	Zero	Cal	Zero	Cal	Gain	Offset
3'	-0.064	1.626	0.450	71.921	42.293	3.143
CAL						
5'	-0.006	2.499	0.450	71.921	28.530	0.630
SUM						
S1						
S2						
S3						
S4						
S5						
S6						
S7						
S8						

Internal Reference Calibration, performed Wed Dec 31 17:00:00 1969:

	Raw (v)		Calibrated (v)		Results	
	Zero	Cal	Zero	Cal	Gain	Offset
CAL						

Air Zero Calibration, performed Fri Dec 11 09:49:02 2015:

	Raw (v)	Calibrated (v)	Results
	<u>Zero</u>	<u>Zero</u>	<u>Offset</u>
3'	0.000	0.000	0.000
5'	0.000	0.000	0.000
SUM			
S1			
S2			
S3			
S4			
S5			
S6			
S7			
S8			