



Pad Center Looking North



Pad Center Looking South



Existing Access Road



Pad Center Looking East



Pad Center Looking West



Pad Overview

Notes:

- 1) Reference the attached Location Pictures Map for details on where each photo was taken on this Oil and Gas Location.
- 2) Pad Overview: Lat 39.860414; Long -108.477929
- 3) Location Photos: Lat 39.860064; Long -108.478694
- 4) Existing Access Road: Lat 39.860695; Long -108.478467

**Federal 299-23-3 Drill Pad
Location Pictures**

TEP ROCKY MOUNTAIN, LLC
Exhibit prepared by: TB
Date prepared: July 9, 2021



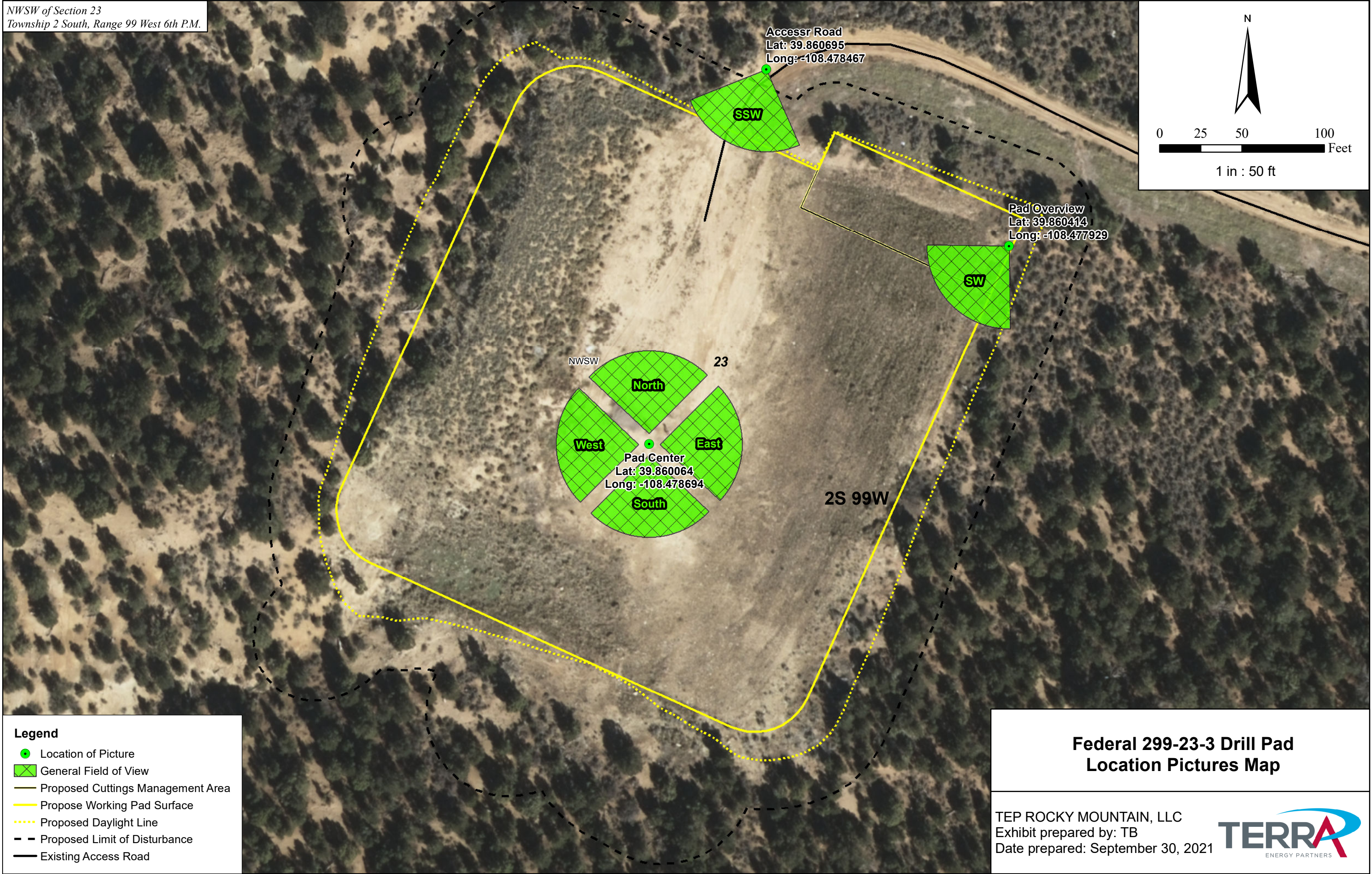
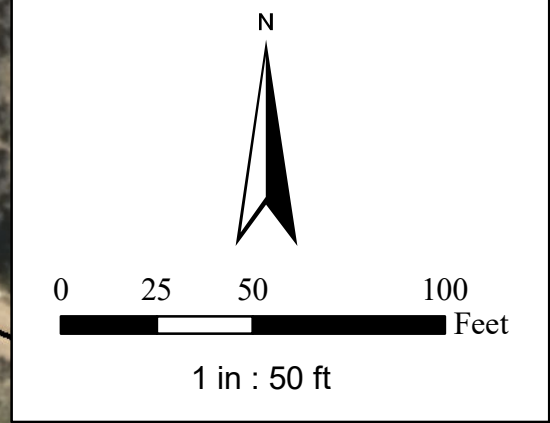

- Legend**
- Location of Picture
 - General Field of View
 - Proposed Cuttings Management Area
 - Propose Working Pad Surface
 - ... Proposed Daylight Line
 - - Proposed Limit of Disturbance
 - Existing Access Road

**Federal 299-23-3 Drill Pad
Location Pictures Map**

TEP ROCKY MOUNTAIN, LLC
Exhibit prepared by: TB
Date prepared: September 30, 2021

