

OPERATOR: **Bill Barrett Corp**

WELL NAME: **Anschutz State 5-62-22-1724B2**

FIELD NAME: Wattenberg

DRILLING RIG: Cade 24

API #: 05-123-41755

SCALE: 5" = 100'

SURFACE HOLE: 2015 FNL, 350 FWL

LOCATION: SWNW Sec 22, T5N, R62W



Earth Science Agency, LLC

COUNTY: Weld
 STATE: Colorado
 GROUND ELEVATION: 4719'
 KELLY BUSHING: 4735'
 DRILLING FLUID: LSND
 TVD VS. MD: 6302' / 16407'
 SPUD DATE: October 1, 2015
 BEGIN LOGGING: 4500'; October 1, 2015
 TD DATE: October 7, 2015
 DATES LOGGED: October 1, 2015 - October 7, 2015
 DEPTHS LOGGED: 4500' - 16407'
 LOGGER: Blue Spikes, Tyson Barnes

LEGEND

	CHALK		SHALE
	LIMESTONE		SILTY SHALE
	SHALY LIMESTONE		SHALY SILTSTONE
	MARLSTONE		SHALY SANDSTONE
	CALCAREOUS SHALE		SANDSTONE
	DOLOMITE		ANHYDRITE

◀ FORMATION ≈ CONNECTION ▲ MIDNIGHT 🏠 NEW BIT ☀ GAS SHOW ▣ FAULT

MEASURED DEPTH (FT)	PHOTOS	GEOSTEERING INTERP		OIL SHOWS	GAS units 1000	ROP ft/hr 800	COMMENTS	CUTTINGS %	SAMPLE DESCRIPTION
		MUDLOGGER INTERP							
		TARGET TOP & BASE							
		6500	TVD ft		0	0			
		0	GAMMA api		0	0			
					100	100			

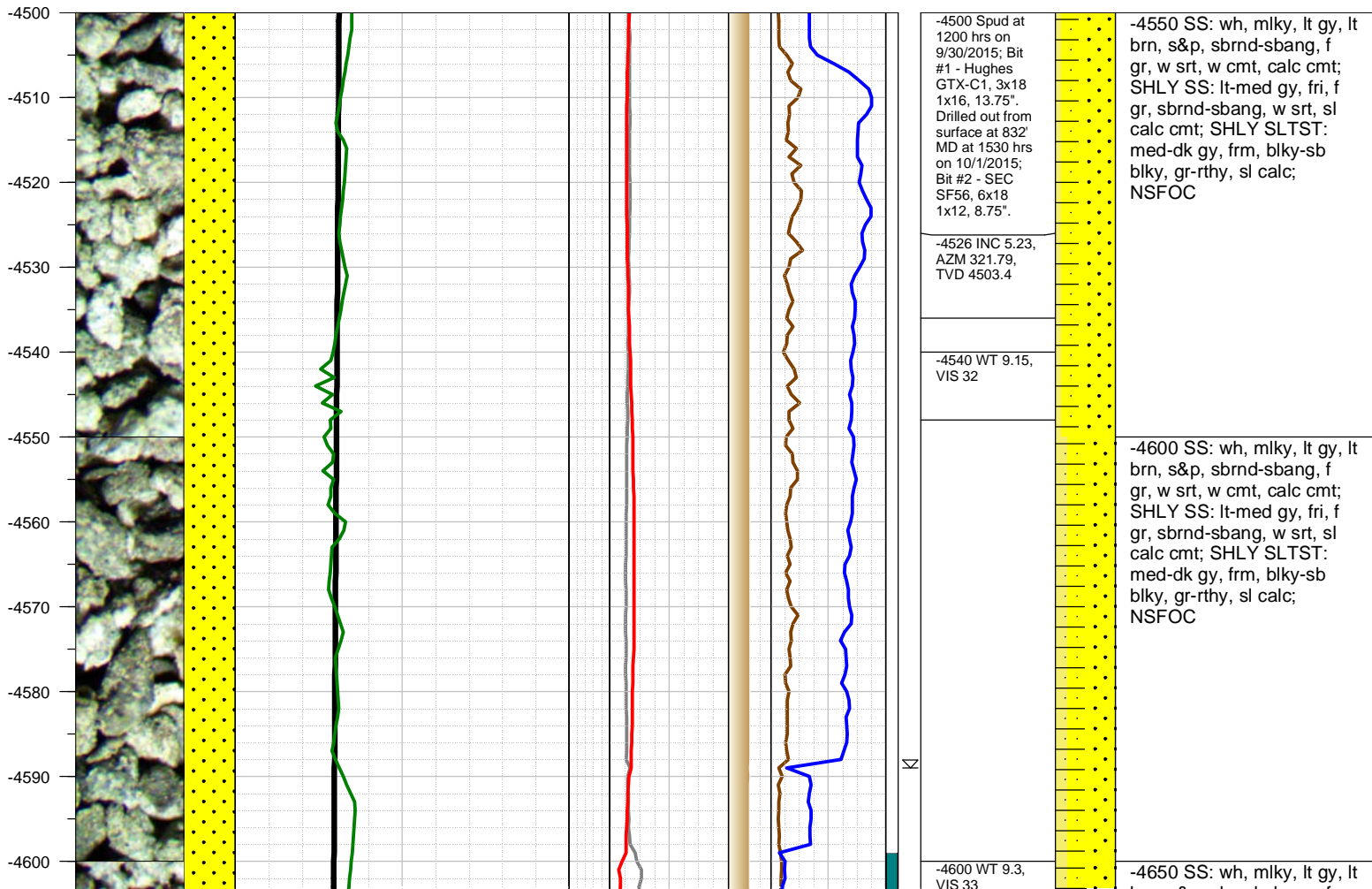

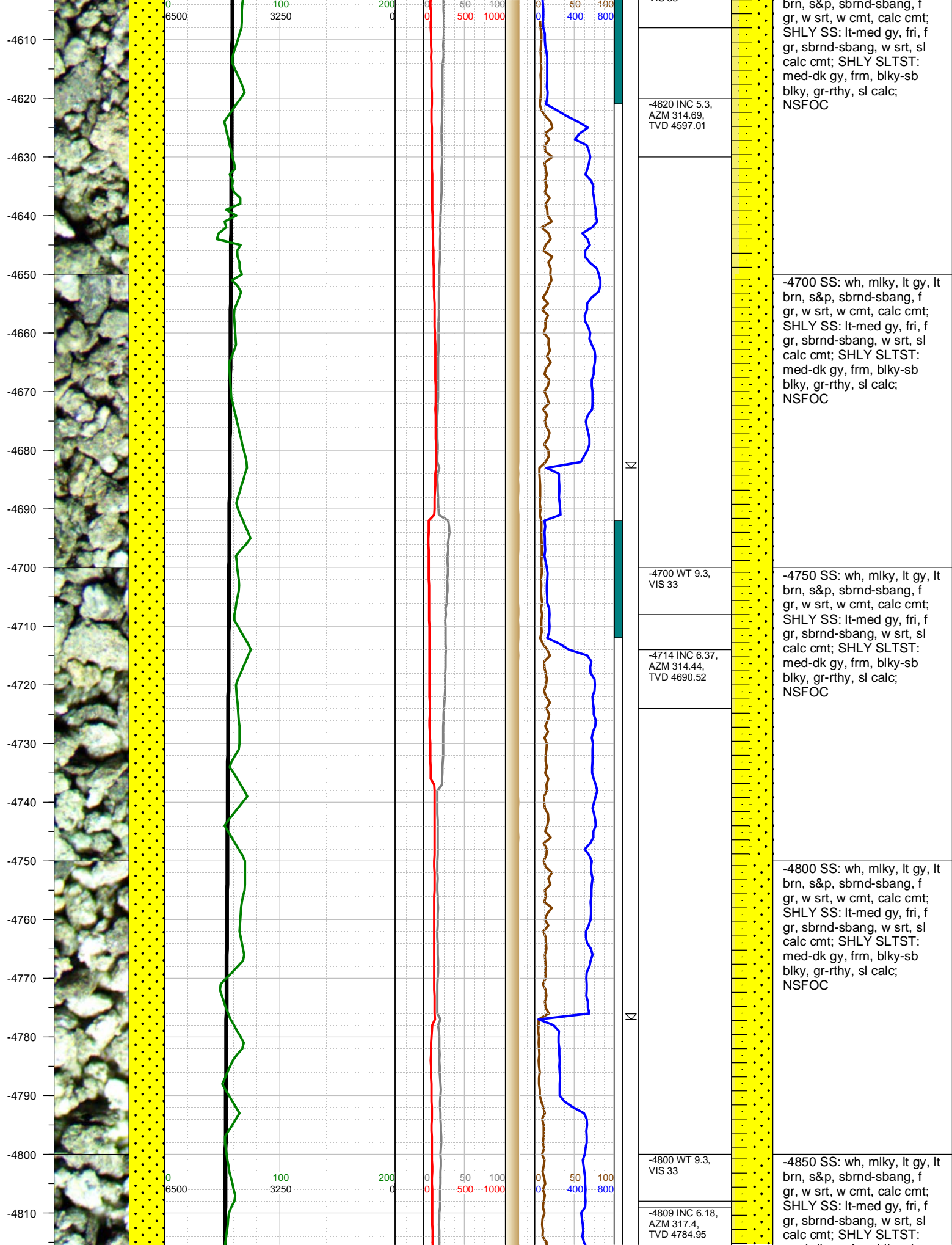

-4820
-4830
-4840
-4850
-4860
-4870
-4880
-4890
-4900
-4910
-4920
-4930
-4940
-4950
-4960
-4970
-4980
-4990
-5000
-5010
-5020

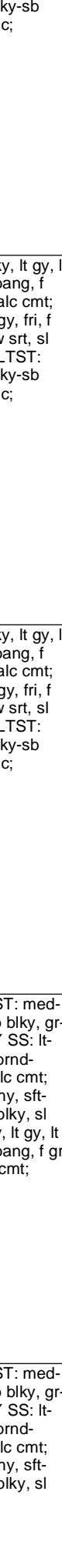
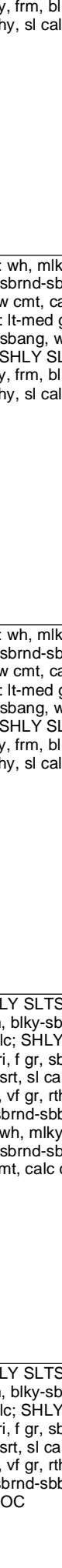
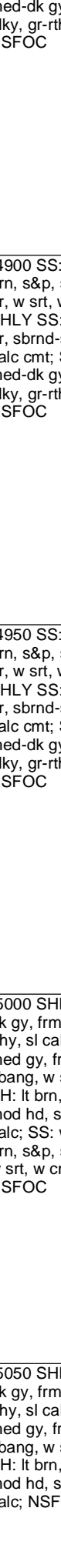
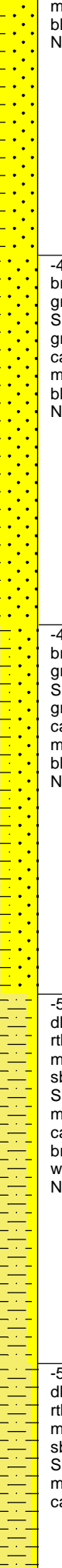
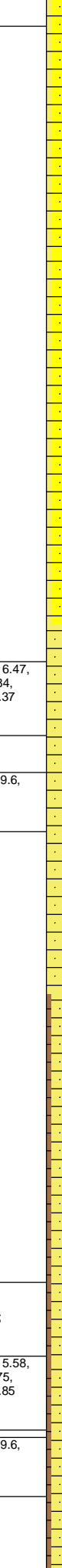
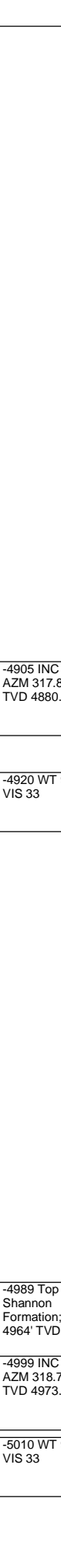
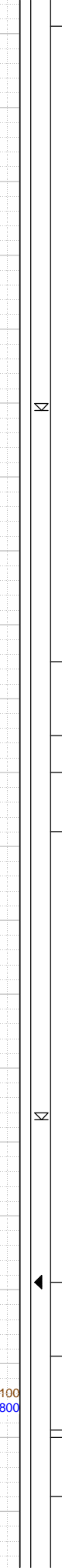
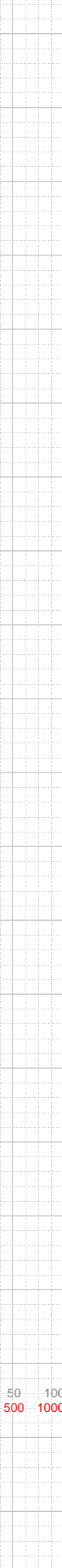
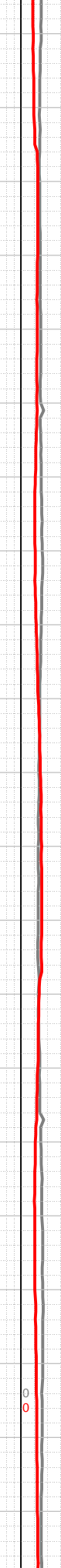
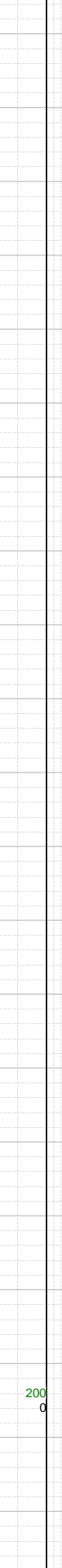
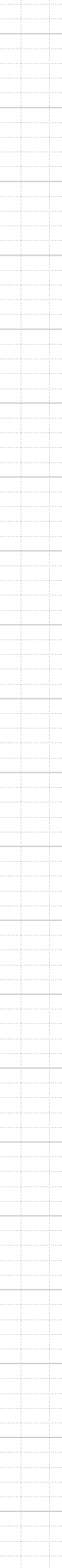
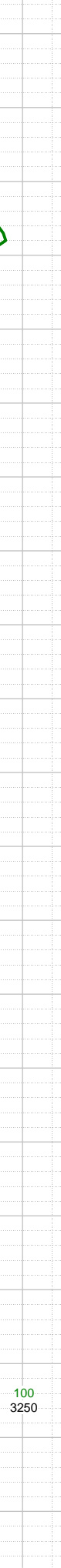
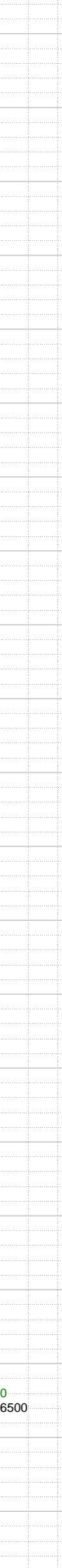
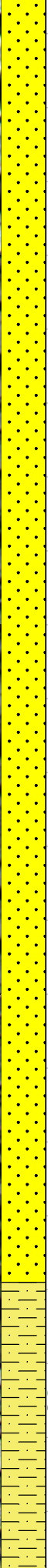
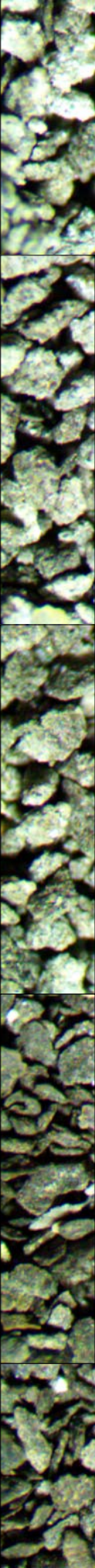

med-dk gy, frm, blkly-sb
blkly, gr-rthy, sl calc;
NSFOC

-4900 SS: wh, mlky, lt gy, lt
brn, s&p, sbrnd-sbang, f
gr, w srt, w cmt, calc cmt;
SHLY SS: lt-med gy, fri, f
gr, sbrnd-sbang, w srt, sl
calc cmt; SHLY SLTST:
med-dk gy, frm, blkly-sb
blkly, gr-rthy, sl calc;
NSFOC

-4950 SS: wh, mlky, lt gy, lt
brn, s&p, sbrnd-sbang, f
gr, w srt, w cmt, calc cmt;
SHLY SS: lt-med gy, fri, f
gr, sbrnd-sbang, w srt, sl
calc cmt; SHLY SLTST:
med-dk gy, frm, blkly-sb
blkly, gr-rthy, sl calc;
NSFOC

-4905 INC 6.47,
AZM 317.84,
TVD 4880.37

-4920 WT 9.6,
VIS 33

-5000 SHLY SLTST: med-
dk gy, frm, blkly-sb blkly, gr-
rthy, sl calc; SHLY SS: lt-
med gy, fri, f gr, sbrnd-
sbang, w srt, sl calc cmt;
SH: lt brn, vf gr, rthy, sft-
mod hd, sbrnd-sbbkly, sl
calc; SS: wh, mlky, lt gy, lt
brn, s&p, sbrnd-sbang, f gr,
w srt, w cmt, calc cmt;
NSFOC

-4989 Top
Shannon
Formation;
4964' TVD

-4999 INC 5.58,
AZM 318.75,
TVD 4973.85

-5010 WT 9.6,
VIS 33

-5050 SHLY SLTST: med-
dk gy, frm, blkly-sb blkly, gr-
rthy, sl calc; SHLY SS: lt-
med gy, fri, f gr, sbrnd-
sbang, w srt, sl calc cmt;
SH: lt brn, vf gr, rthy, sft-
mod hd, sbrnd-sbbkly, sl
calc; NSFOC

0 100 200 0 50 100 0 50 100
6500 3250 0 500 1000 0 400 800

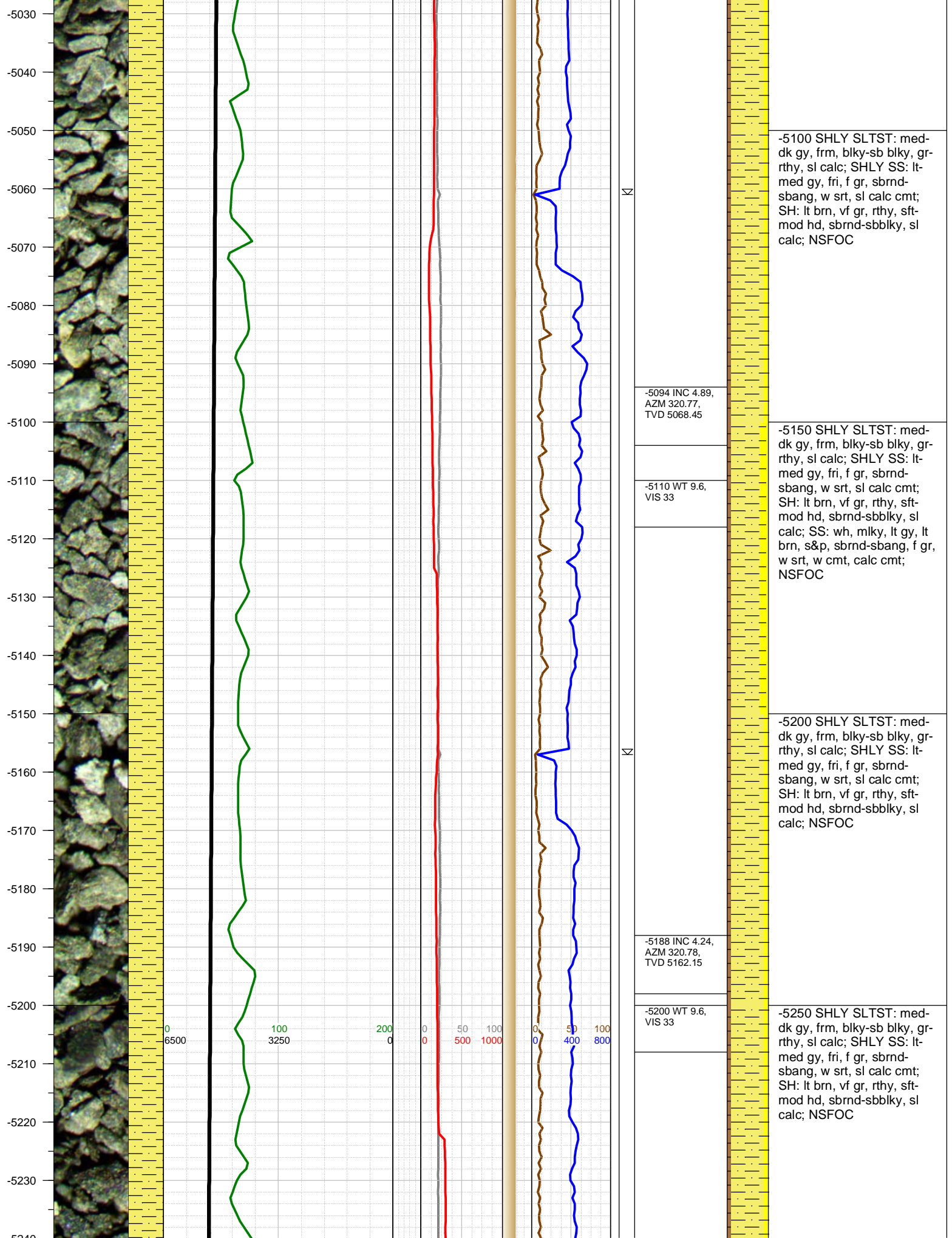

-5030
-5040
-5050
-5060
-5070
-5080
-5090
-5100
-5110
-5120
-5130
-5140
-5150
-5160
-5170
-5180
-5190
-5200
-5210
-5220
-5230
-5240

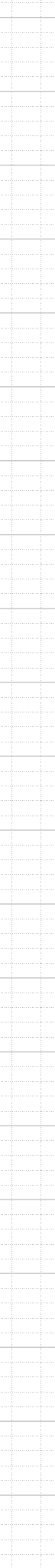
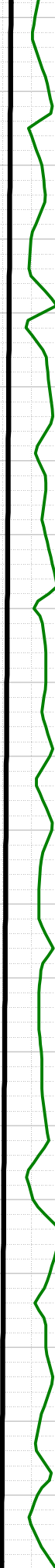
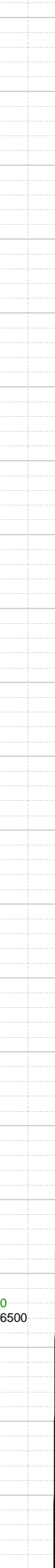
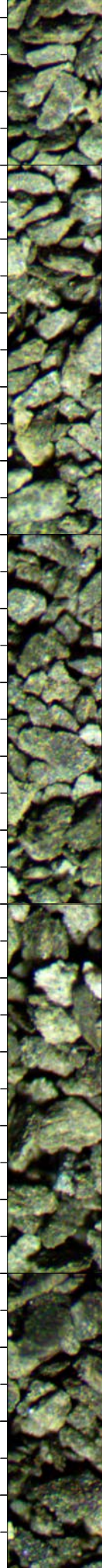

-5094 INC 4.89,
AZM 320.77,
TVD 5068.45

-5110 WT 9.6,
VIS 33

-5188 INC 4.24,
AZM 320.78,
TVD 5162.15

-5200 WT 9.6,
VIS 33

-5100 SHLY SLTST: med-
dk gy, frm, blk-sb blk, gr-
rthy, sl calc; SHLY SS: lt-
med gy, fri, f gr, sbrnd-
sbang, w srt, sl calc cmt;
SH: lt brn, vf gr, rthy, sft-
mod hd, sbrnd-sbbkly, sl
calc; NSFOC

-5150 SHLY SLTST: med-
dk gy, frm, blk-sb blk, gr-
rthy, sl calc; SHLY SS: lt-
med gy, fri, f gr, sbrnd-
sbang, w srt, sl calc cmt;
SH: lt brn, vf gr, rthy, sft-
mod hd, sbrnd-sbbkly, sl
calc; SS: wh, mlky, lt gy, lt
brn, s&p, sbrnd-sbang, f gr,
w srt, w cmt, calc cmt;
NSFOC

-5200 SHLY SLTST: med-
dk gy, frm, blk-sb blk, gr-
rthy, sl calc; SHLY SS: lt-
med gy, fri, f gr, sbrnd-
sbang, w srt, sl calc cmt;
SH: lt brn, vf gr, rthy, sft-
mod hd, sbrnd-sbbkly, sl
calc; NSFOC

-5250 SHLY SLTST: med-
dk gy, frm, blk-sb blk, gr-
rthy, sl calc; SHLY SS: lt-
med gy, fri, f gr, sbrnd-
sbang, w srt, sl calc cmt;
SH: lt brn, vf gr, rthy, sft-
mod hd, sbrnd-sbbkly, sl
calc; NSFOC

0 100 200 0 50 100 0 50 100
6500 3250 0 500 1000 0 400 800

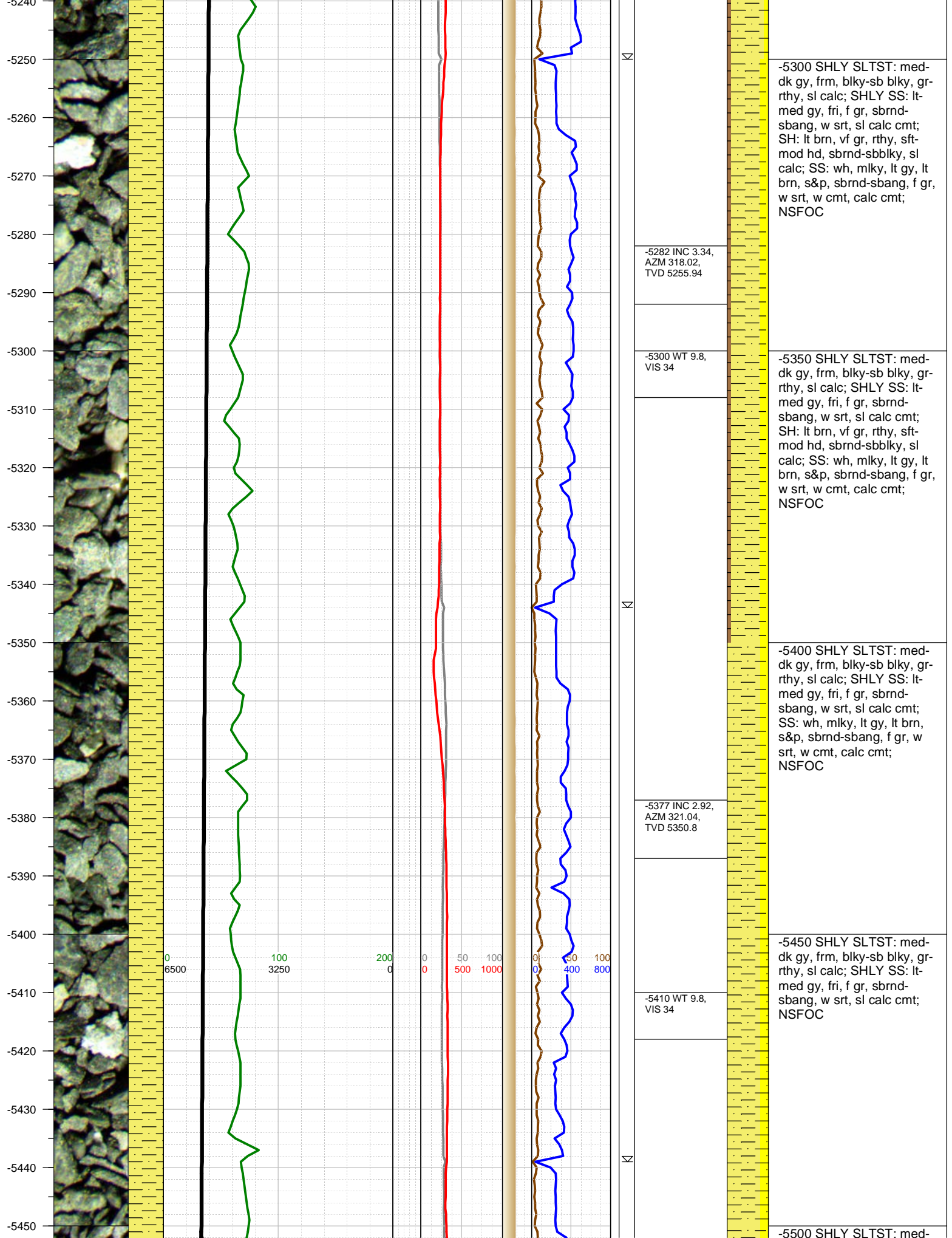

-5300 SHLY SLTST: med-
dk gy, frm, blk-y-sb blk-y, gr-
rthy, sl calc; SHLY SS: lt-
med gy, fri, f gr, sbrnd-
sbang, w srt, sl calc cmt;
SH: lt brn, vf gr, rthy, sft-
mod hd, sbrnd-sbblk-y, sl
calc; SS: wh, mlky, lt gy, lt
brn, s&p, sbrnd-sbang, f gr,
w srt, w cmt, calc cmt;
NSFOC

-5282 INC 3.34,
AZM 318.02,
TVD 5255.94

-5300 WT 9.8,
VIS 34

-5350 SHLY SLTST: med-
dk gy, frm, blk-y-sb blk-y, gr-
rthy, sl calc; SHLY SS: lt-
med gy, fri, f gr, sbrnd-
sbang, w srt, sl calc cmt;
SH: lt brn, vf gr, rthy, sft-
mod hd, sbrnd-sbblk-y, sl
calc; SS: wh, mlky, lt gy, lt
brn, s&p, sbrnd-sbang, f gr,
w srt, w cmt, calc cmt;
NSFOC

-5400 SHLY SLTST: med-
dk gy, frm, blk-y-sb blk-y, gr-
rthy, sl calc; SHLY SS: lt-
med gy, fri, f gr, sbrnd-
sbang, w srt, sl calc cmt;
SS: wh, mlky, lt gy, lt brn,
s&p, sbrnd-sbang, f gr, w
srt, w cmt, calc cmt;
NSFOC

-5377 INC 2.92,
AZM 321.04,
TVD 5350.8

-5410 WT 9.8,
VIS 34

-5450 SHLY SLTST: med-
dk gy, frm, blk-y-sb blk-y, gr-
rthy, sl calc; SHLY SS: lt-
med gy, fri, f gr, sbrnd-
sbang, w srt, sl calc cmt;
NSFOC

-5500 SHLY SLTST: med-

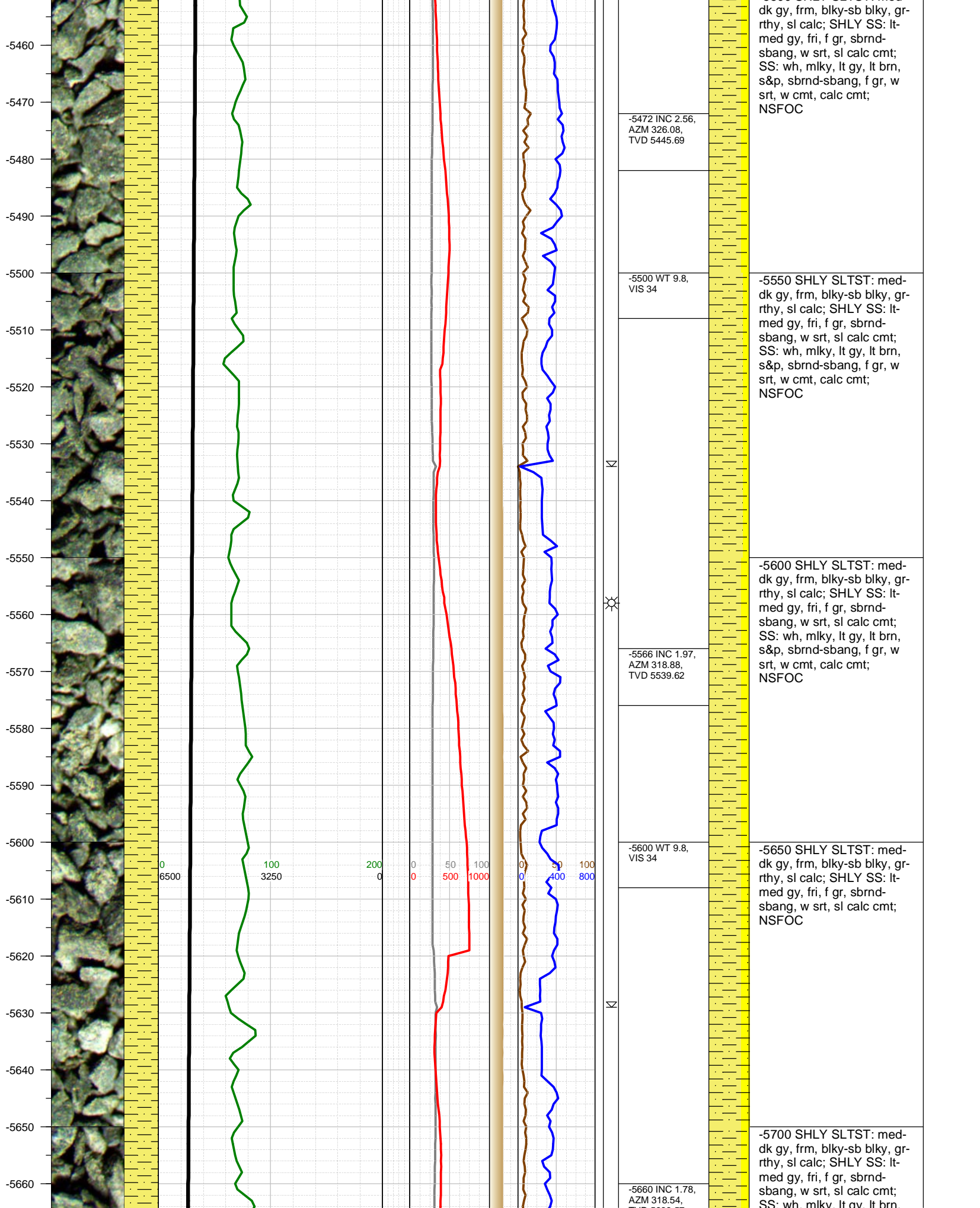

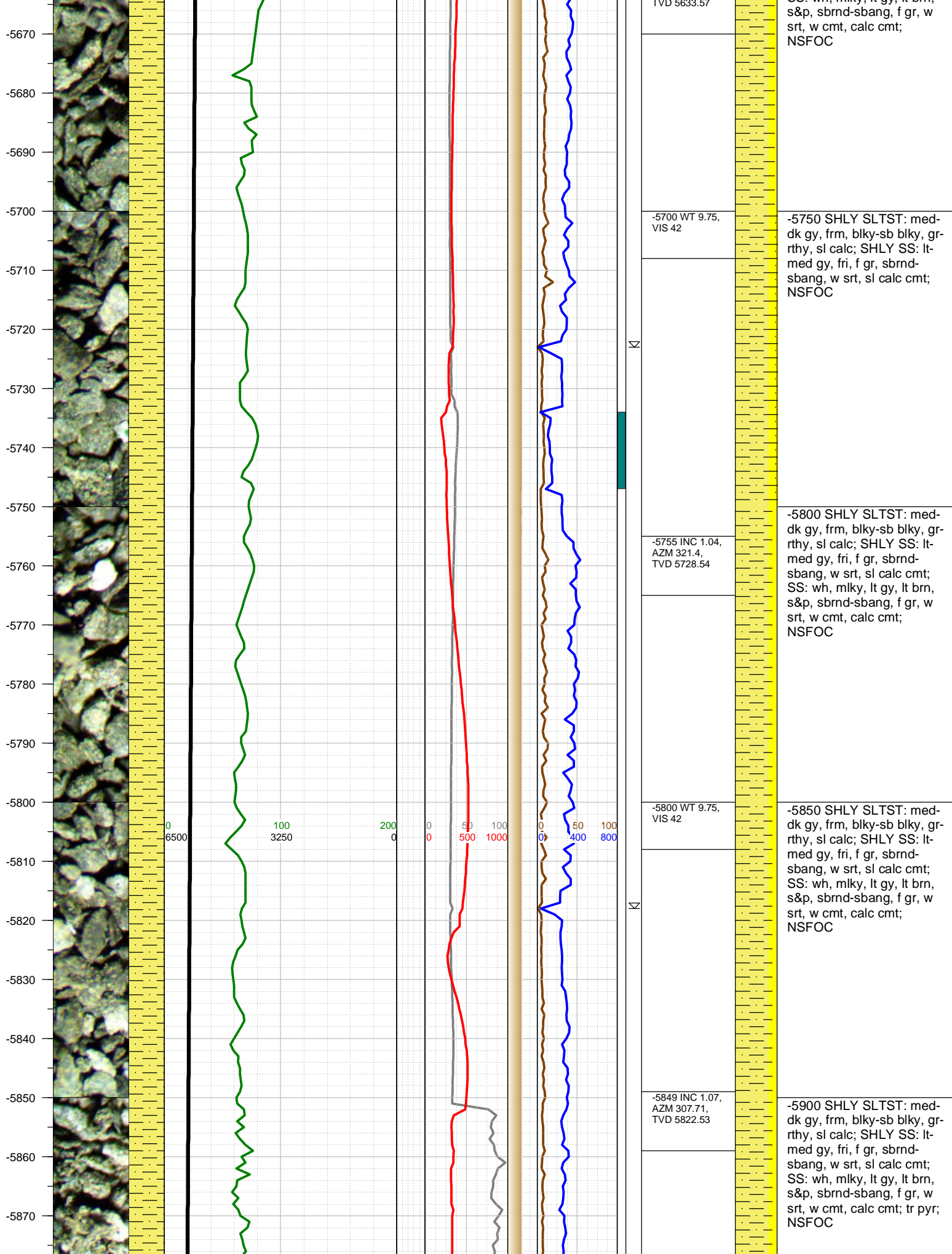

-5880
-5890
-5900
-5910
-5920
-5930
-5940
-5950
-5960
-5970
-5980
-5990
-6000
-6010
-6020
-6030
-6040
-6050
-6060
-6070
-6080

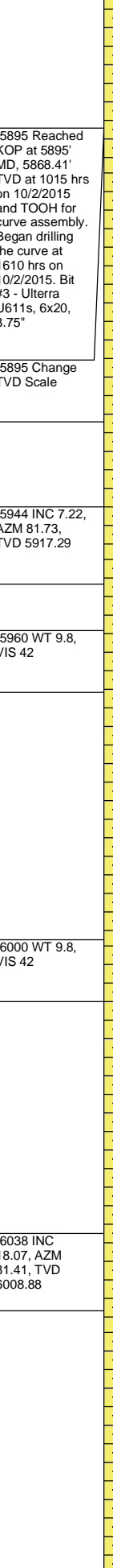
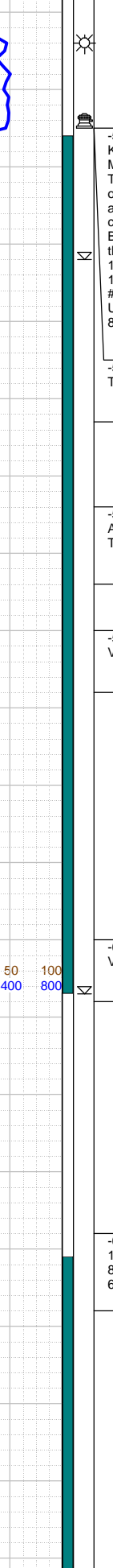
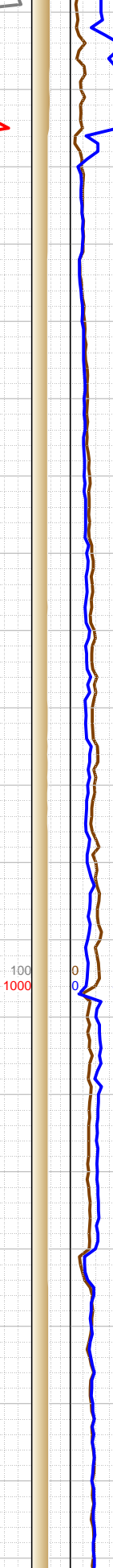
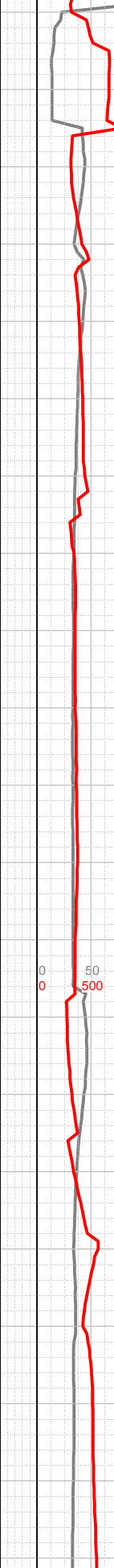
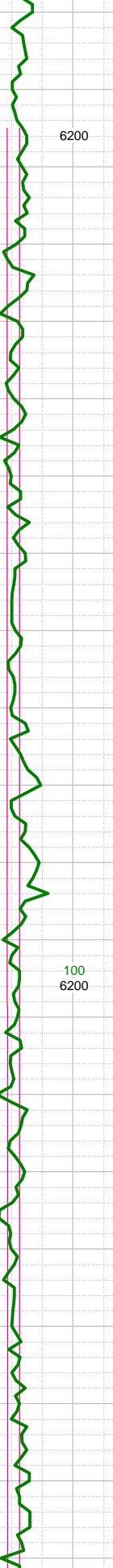
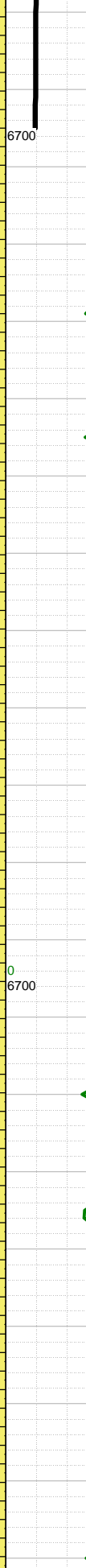
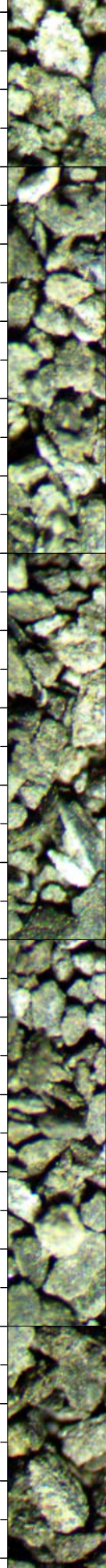

-5895 Reached KOP at 5895' MD, 5868.41' TVD at 1015 hrs on 10/2/2015 and TOOH for curve assembly. Began drilling the curve at 1610 hrs on 10/2/2015. Bit #3 - Ultrerra U611s, 6x20, 8.75"

-5895 Change TVD Scale

-5944 INC 7.22, AZM 81.73, TVD 5917.29

-5960 WT 9.8, VIS 42

-6000 WT 9.8, VIS 42

-6038 INC 18.07, AZM 81.41, TVD 6008.88

-5950 SHLY SLTST: med-dk gy, frm, blk-y-sb blk-y, gr-rthy, sl calc; SHLY SS: lt-med gy, fri, f gr, sbrnd-sbang, w srt, sl calc cmt; SS: wh, mlky, lt gy, lt brn, s&p, sbrnd-sbang, f gr, w srt, w cmt, calc cmt; NSFOC

-6000 SHLY SLTST: med-dk gy, frm, blk-y-sb blk-y, gr-rthy, sl calc; SHLY SS: lt-med gy, fri, f gr, sbrnd-sbang, w srt, sl calc cmt; SS: wh, mlky, lt gy, lt brn, s&p, sbrnd-sbang, f gr, w srt, w cmt, calc cmt; NSFOC

-6050 SHLY SLTST: med-dk gy, frm, blk-y-sb blk-y, gr-rthy, sl calc; SHLY SS: lt-med gy, fri, f gr, sbrnd-sbang, w srt, sl calc cmt; SS: wh, mlky, lt gy, lt brn, s&p, sbrnd-sbang, f gr, w srt, w cmt, calc cmt; NSFOC

-6100 SHLY SLTST: med-dk gy, frm, blk-y-sb blk-y, gr-rthy, sl calc; SHLY SS: lt-med gy, fri, f gr, sbrnd-sbang, w srt, sl calc cmt; SS: wh, mlky, lt gy, lt brn, s&p, sbrnd-sbang, f gr, w srt, w cmt, calc cmt; NSFOC

-6090
-6100
-6110
-6120
-6130
-6140
-6150
-6160
-6170
-6180
-6190
-6200
-6210
-6220
-6230
-6240
-6250
-6260
-6270
-6280
-6290
-6300

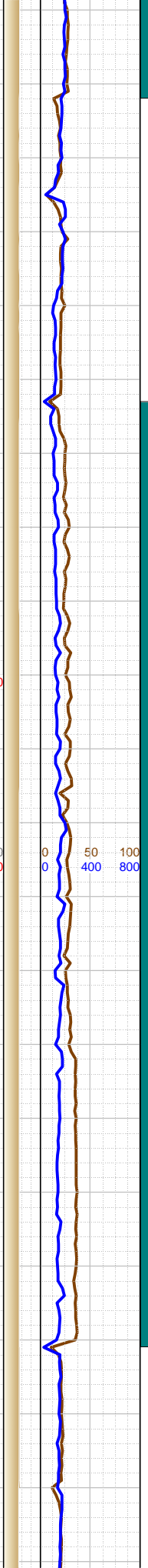
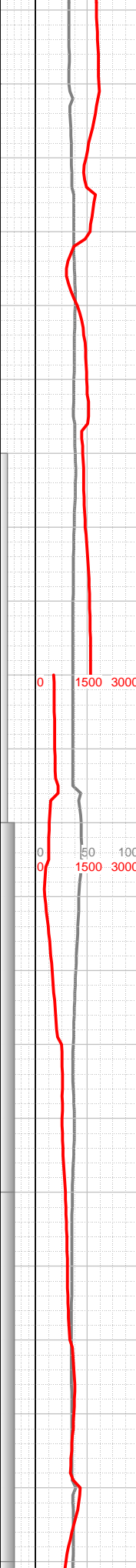
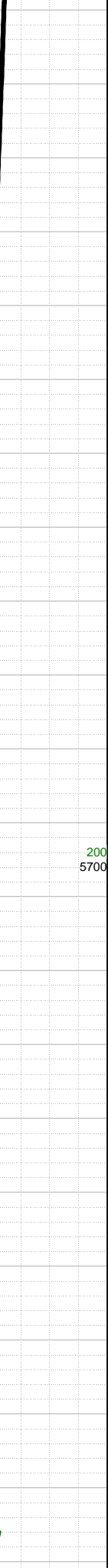
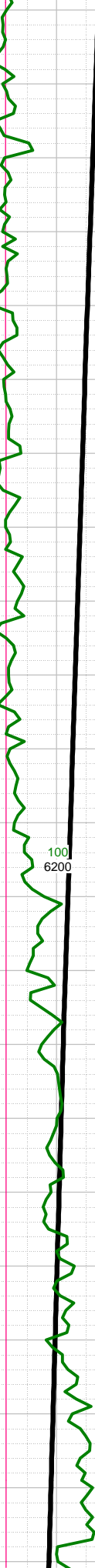
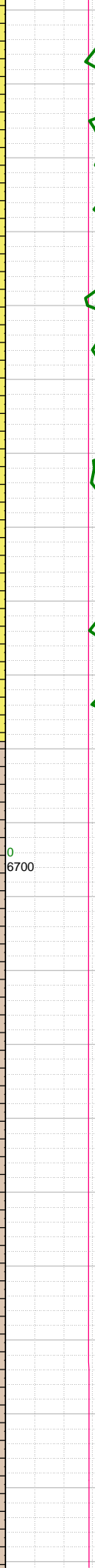
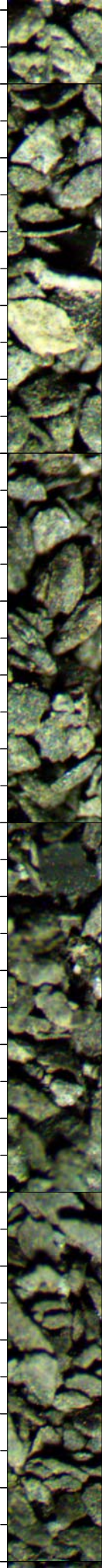

-6100 WT 10, VIS 38
-6132 INC 25.44, AZM 85.72, TVD 6096.13
-6180 Change TGas Scale
-6189 Top Sharon Springs Formation; 6143' TVD
-6200 WT 10, VIS 38
-6227 INC 41.75, AZM 88.81, TVD 6175
-6300 WT 10

-6150 SHLY SLTST: med-dk gy, frm, blkysb blkys, gr-rthy, sl calc; SHLY SS: lt-med gy, fri, f gr, sbrnd-sbang, w srt, sl calc cmt; NSFOC
-6200 SLTY SH: med-dk gy, sbfrm-frm, sbplty-plty, lam, fis, arg, sl calc; SHLY SLTST: med gy, frm, blkysb blkys, gr-rthy, sl calc; fnt cut flor
-6250 SLTY SH: med-dk gy, sbfrm-frm, sbplty-plty, lam, fis, arg, sl calc; fair cut flor, pale med blu res cut
-6300 SLTY SH: med-dk gy, sbfrm-frm, sbplty-plty, lam, fis, arg, sl calc; tr bent; fair cut flor, dull med blu res cut

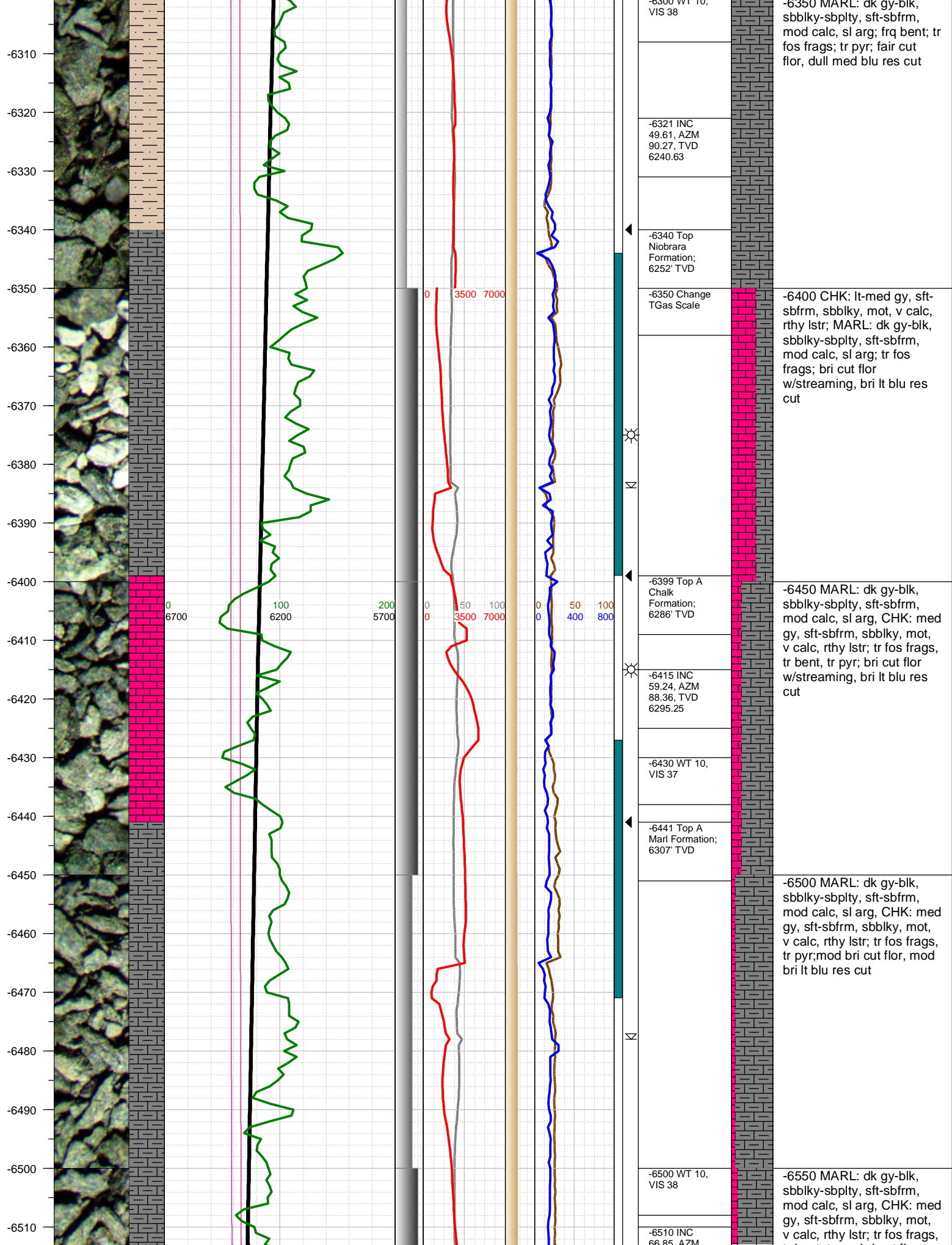

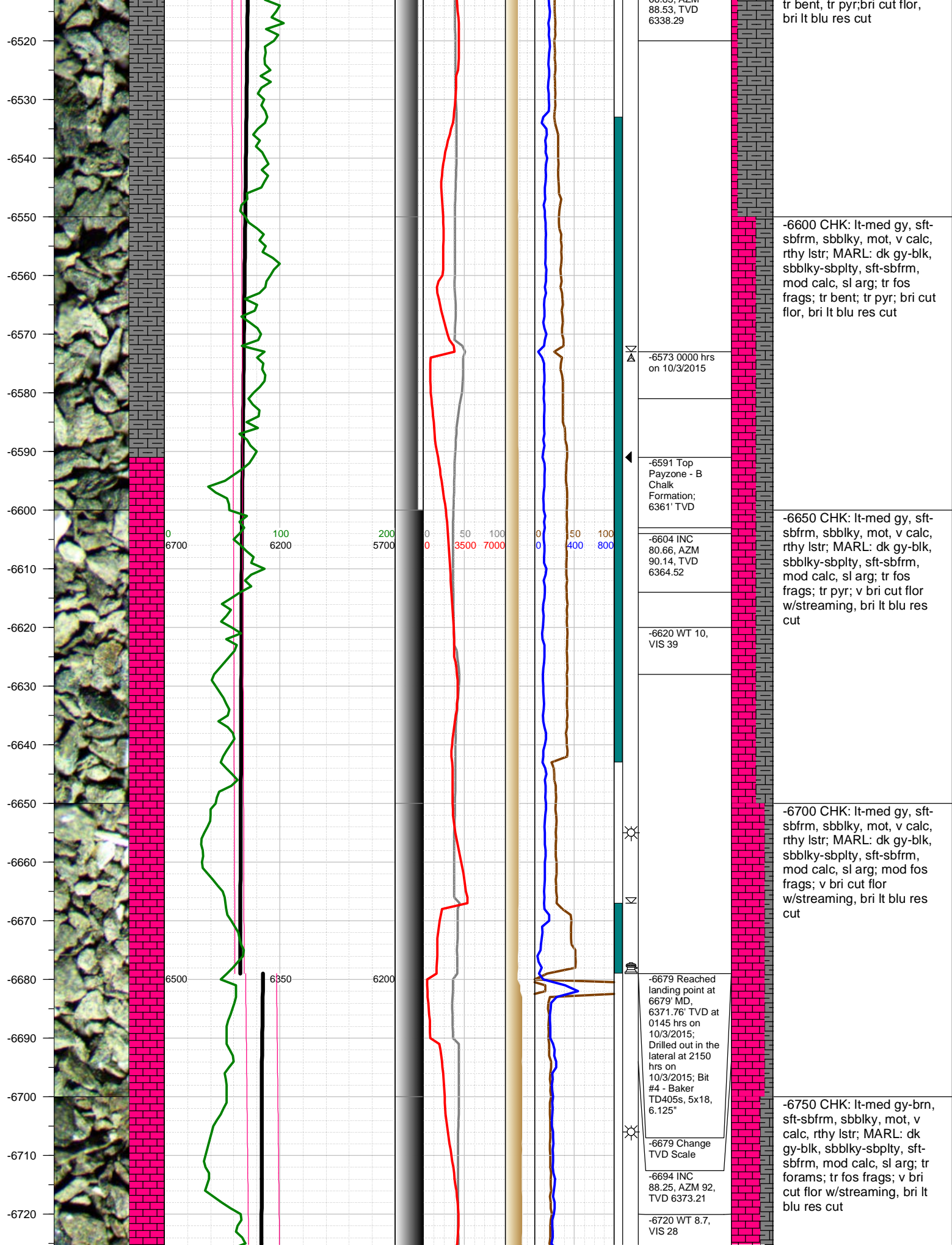

-6730
-6740
-6750
-6760
-6770
-6780
-6790
-6800
-6810
-6820
-6830
-6840
-6850
-6860
-6870
-6880
-6890
-6900
-6910
-6920
-6930

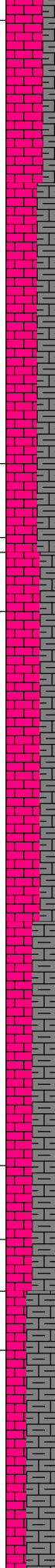
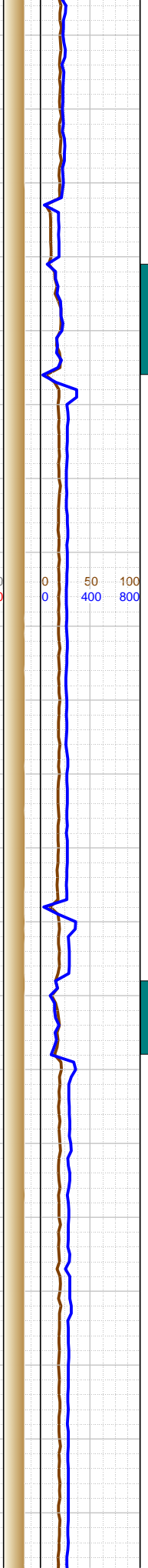
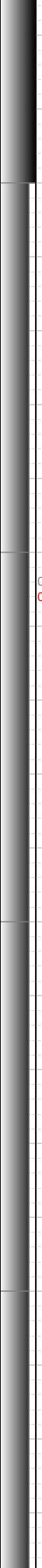
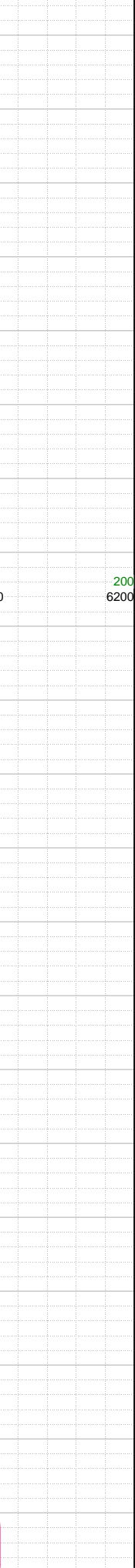
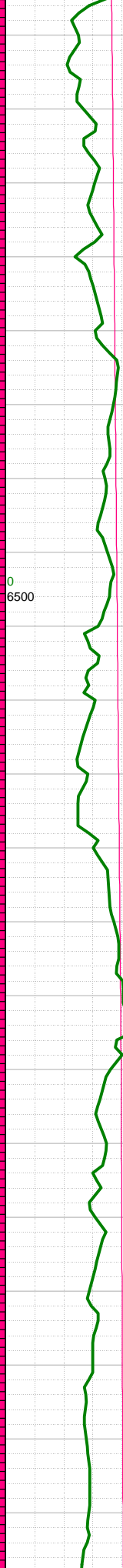
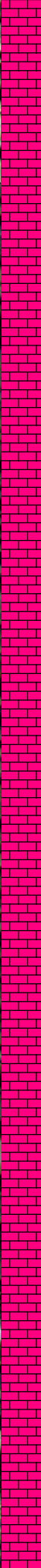
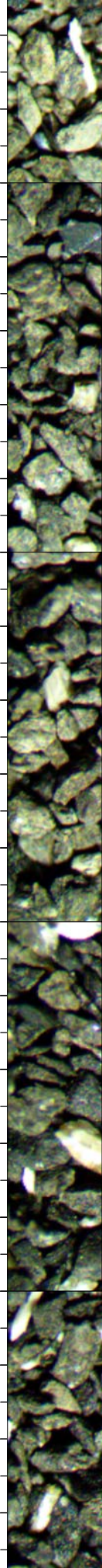

-6800 CHK: lt-med gy-brn, sft-sbfrm, sbbly, mot, v calc, rthy lstr; MARL: dk gy-blk, sbbly-sbplty, sft-sbfrm, mod calc, sl arg; mod forams; tr fos frags; tr bent; bri cut flor, bri lt blu res cut

-6788 INC
89.73, AZM
91.51, TVD
6374.86

-6800 WT 8.7,
VIS 28

-6850 CHK: lt-med gy-brn, sft-sbfrm, sbbly, mot, v calc, rthy lstr; MARL: dk gy-blk, sbbly-sbplty, sft-sbfrm, mod calc, sl arg; mod forams; tr fos frags; tr bent; tr pyr; bri cut flor, bri lt blu res cut

-6900 MARL: dk gy-blk, sbbly-sbplty, sft-sbfrm, mod calc, sl arg; CHK: lt-med gy-brn, sft-sbfrm, sbbly, mot, v calc, rthy lstr; frq forams; frq fos frags; bri cut flor, bri lt blu res cut

-6883 INC 90.6,
AZM 90.38,
TVD 6374.59

-6900 WT 8.7,
VIS 28

-6950 MARL: dk gy-blk, sbbly-sbplty, sft-sbfrm, mod calc, sl arg; CHK: lt-med gy-brn, sft-sbfrm, sbbly, mot, v calc, rthy lstr; frq forams; frq fos frags; bri cut flor, bri lt blu res cut

0
6500

100
6350

200
6200

0 50 100
0 3500 7000

0 50 100
0 400 800

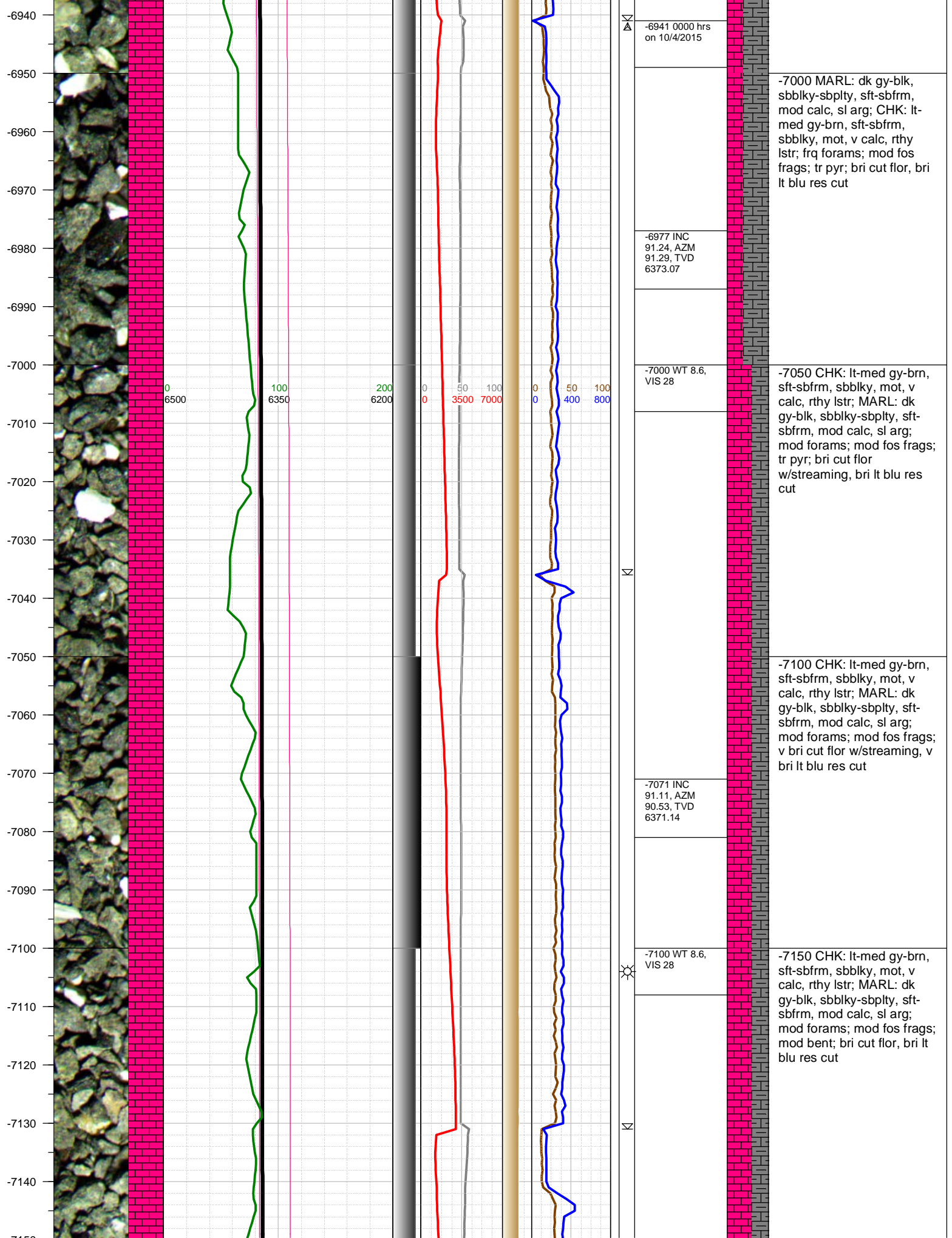

-7150
-7160
-7170
-7180
-7190
-7200
-7210
-7220
-7230
-7240
-7250
-7260
-7270
-7280
-7290
-7300
-7310
-7320
-7330
-7340
-7350
-7360

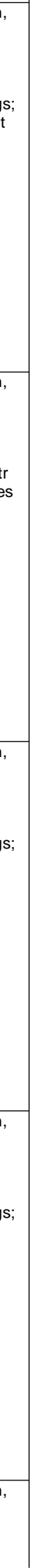
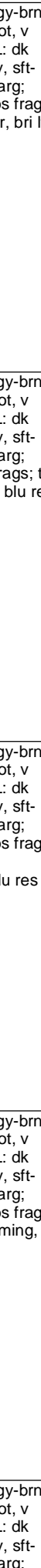
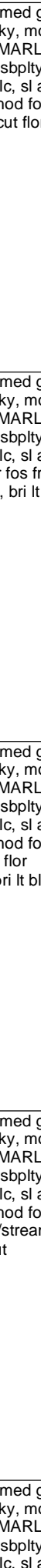
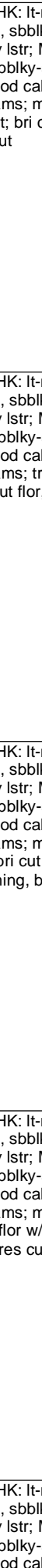
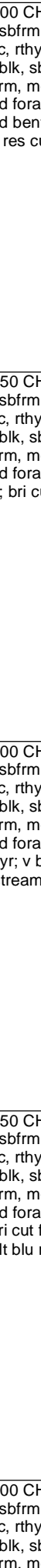
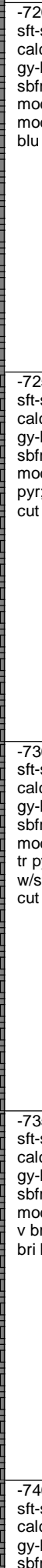
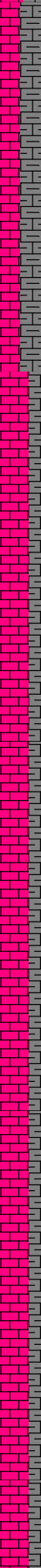
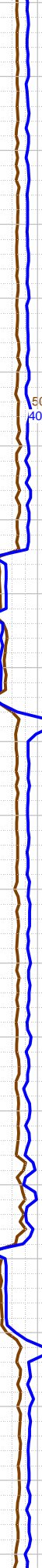
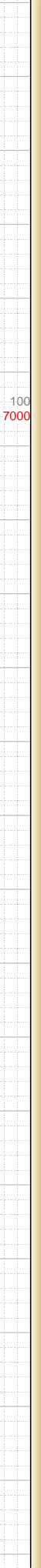
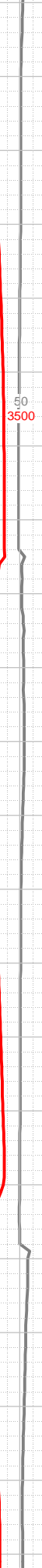
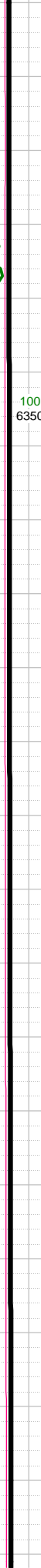
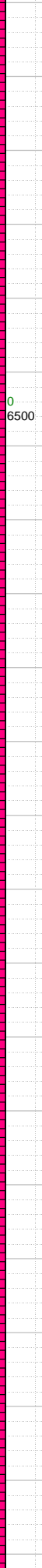
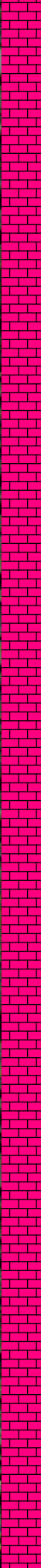
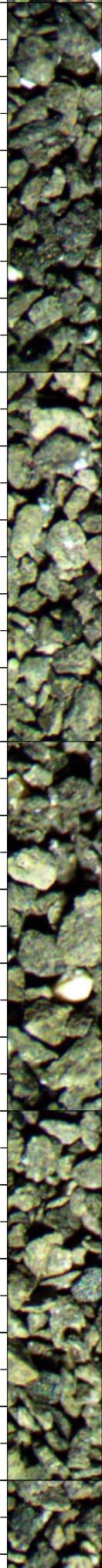

-7165 INC 89.8,
AZM 89.5, TVD
6370.4

-7200 WT 8.6,
VIS 28

-7260 INC
91.24, AZM
89.12, TVD
6369.53

-7300 WT 8.6,
VIS 28

-7354 INC 90.4,
AZM 87.48,
TVD 6368.18

-7200 CHK: lt-med gy-brn,
sft-sbfrm, sbbkly, mot, v
calc, rthy lstr; MARL: dk
gy-blk, sbbkly-sbplty, sft-
sbfrm, mod calc, sl arg;
mod forams; mod fos frags;
mod bent; bri cut flor, bri lt
blu res cut

-7250 CHK: lt-med gy-brn,
sft-sbfrm, sbbkly, mot, v
calc, rthy lstr; MARL: dk
gy-blk, sbbkly-sbplty, sft-
sbfrm, mod calc, sl arg;
mod forams; tr fos frags; tr
pyr; bri cut flor, bri lt blu res
cut

-7300 CHK: lt-med gy-brn,
sft-sbfrm, sbbkly, mot, v
calc, rthy lstr; MARL: dk
gy-blk, sbbkly-sbplty, sft-
sbfrm, mod calc, sl arg;
mod forams; mod fos frags;
tr pyr; v bri cut flor
w/streaming, bri lt blu res
cut

-7350 CHK: lt-med gy-brn,
sft-sbfrm, sbbkly, mot, v
calc, rthy lstr; MARL: dk
gy-blk, sbbkly-sbplty, sft-
sbfrm, mod calc, sl arg;
mod forams; mod fos frags;
v bri cut flor w/streaming,
bri lt blu res cut

-7400 CHK: lt-med gy-brn,
sft-sbfrm, sbbkly, mot, v
calc, rthy lstr; MARL: dk
gy-blk, sbbkly-sbplty, sft-
sbfrm, mod calc, sl arg;

-7370
-7380
-7390
-7400
-7410
-7420
-7430
-7440
-7450
-7460
-7470
-7480
-7490
-7500
-7510
-7520
-7530
-7540
-7550
-7560
-7570

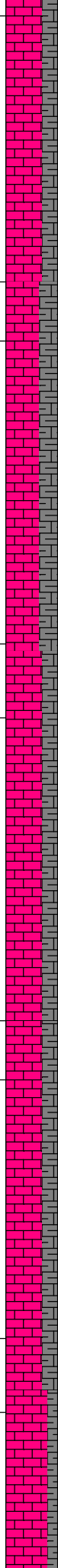
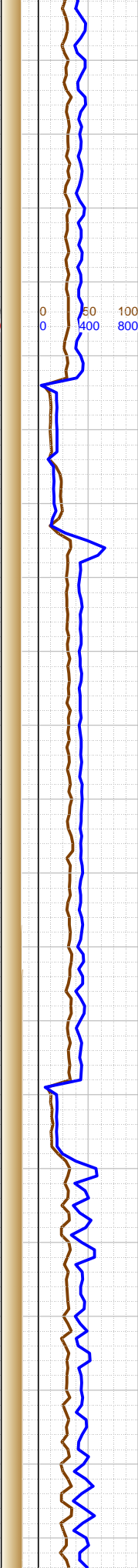
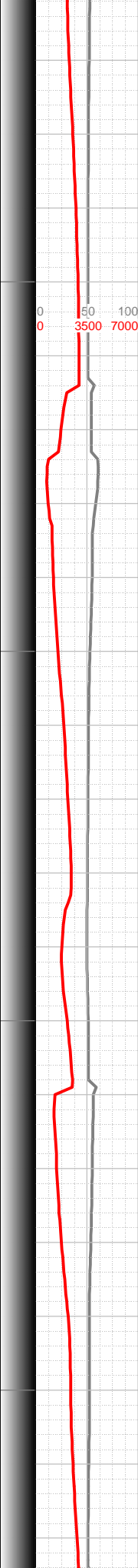
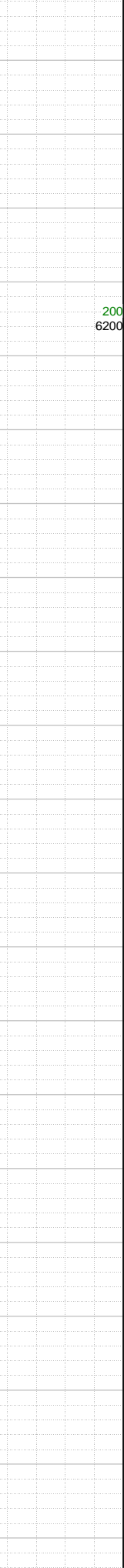
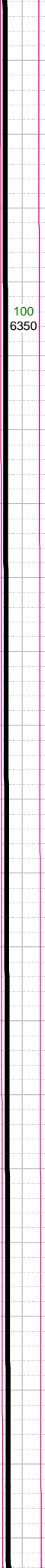
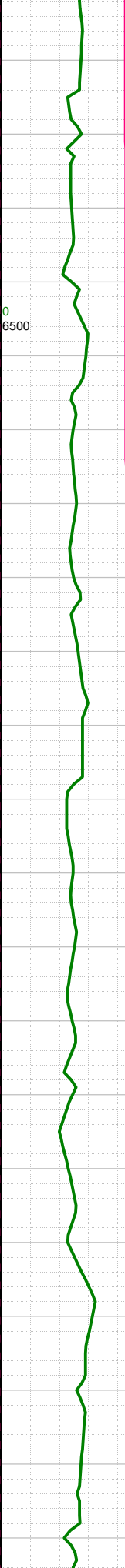
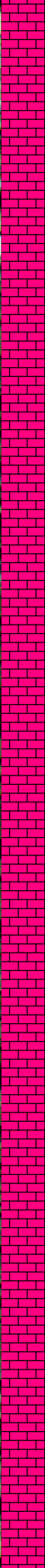
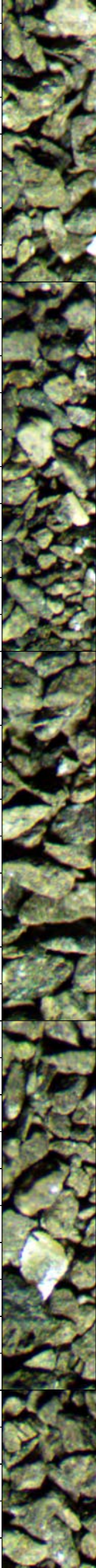

mod forams; mod fos frags;
v bri cut flor w/streaming,
bri lt blu res cut

-7400 WT 8.6,
VIS 28

-7450 CHK: lt-med gy-brn,
sft-sbfrm, sbbkly, mot, v
calc, rthy lstr; MARL: dk
gy-blk, sbbkly-sbplty, sft-
sbfrm, mod calc, sl arg;
mod forams; mod fos frags;
v bri cut flor w/streaming, v
bri lt blu res cut

-7449 INC
91.14, AZM
86.99, TVD
6366.9

-7500 CHK: lt-med gy-brn,
sft-sbfrm, sbbkly, mot, v
calc, rthy lstr; MARL: dk
gy-blk, sbbkly-sbplty, sft-
sbfrm, mod calc, sl arg;
mod forams; mod fos frags;
v bri cut flor w/streaming, v
bri lt blu res cut

-7500 WT 8.6,
VIS 28

-7510 CHK: lt-med gy-brn,
sft-sbfrm, sbbkly, mot, v
calc, rthy lstr; MARL: dk
gy-blk, sbbkly-sbplty, sft-
sbfrm, mod calc, sl arg;
mod forams; tr fos frags; v
bri cut flor w/streaming, v
bri lt blu res cut

-7543 INC
91.07, AZM
86.15, TVD
6365.08

-7600 CHK: lt-med gy-brn,
sft-sbfrm, sbbkly, mot, v
calc, rthy lstr; MARL: dk
gy-blk, sbbkly-sbplty, sft-
sbfrm, mod calc, sl arg;
mod forams; tr fos frags; v
bri cut flor w/streaming, v
bri lt blu res cut



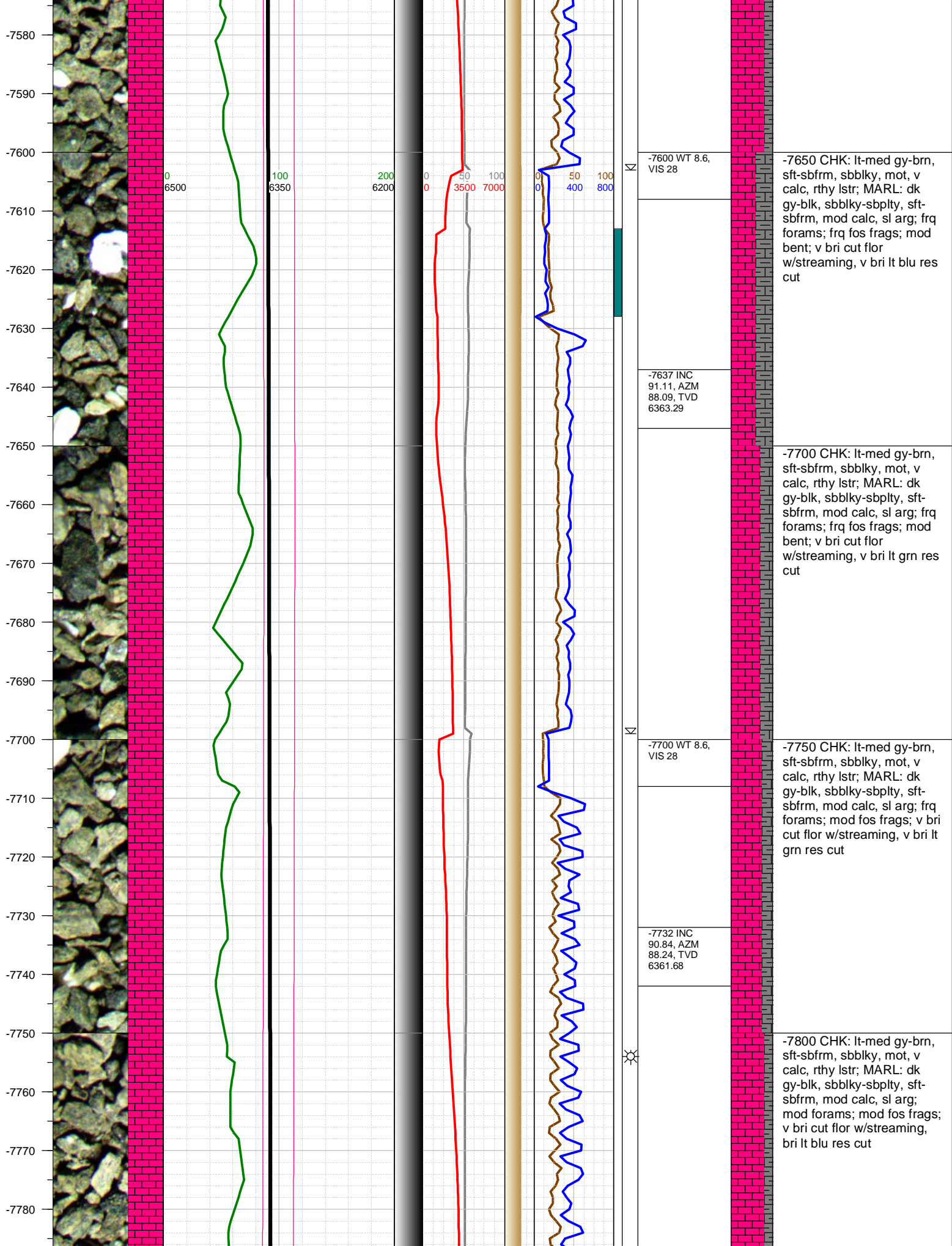

-7600 WT 8.6,
VIS 28

-7650 CHK: lt-med gy-brn, sft-sbfrm, sbbkly, mot, v calc, rthy lstr; MARL: dk gy-blk, sbbkly-sbplty, sft-sbfrm, mod calc, sl arg; frq forams; frq fos frags; mod bent; v bri cut flor w/streaming, v bri lt blu res cut

-7637 INC
91.11, AZM
88.09, TVD
6363.29

-7700 CHK: lt-med gy-brn, sft-sbfrm, sbbkly, mot, v calc, rthy lstr; MARL: dk gy-blk, sbbkly-sbplty, sft-sbfrm, mod calc, sl arg; frq forams; frq fos frags; mod bent; v bri cut flor w/streaming, v bri lt grn res cut

-7700 WT 8.6,
VIS 28

-7750 CHK: lt-med gy-brn, sft-sbfrm, sbbkly, mot, v calc, rthy lstr; MARL: dk gy-blk, sbbkly-sbplty, sft-sbfrm, mod calc, sl arg; frq forams; mod fos frags; v bri cut flor w/streaming, v bri lt grn res cut

-7732 INC
90.84, AZM
88.24, TVD
6361.68

-7800 CHK: lt-med gy-brn, sft-sbfrm, sbbkly, mot, v calc, rthy lstr; MARL: dk gy-blk, sbbkly-sbplty, sft-sbfrm, mod calc, sl arg; mod forams; mod fos frags; v bri cut flor w/streaming, bri lt blu res cut

-7790
-7800
-7810
-7820
-7830
-7840
-7850
-7860
-7870
-7880
-7890
-7900
-7910
-7920
-7930
-7940
-7950
-7960
-7970
-7980
-7990

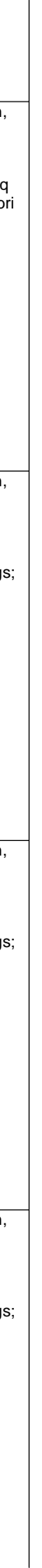
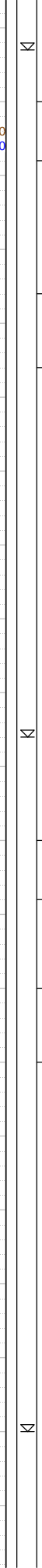
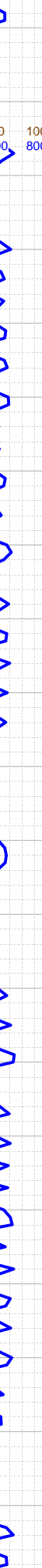
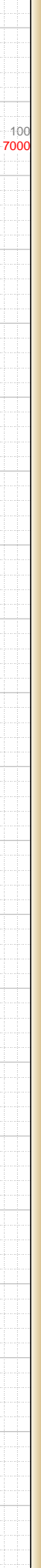
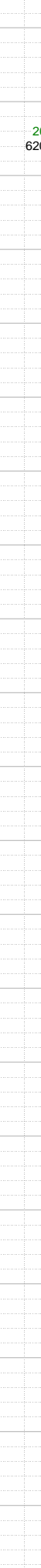
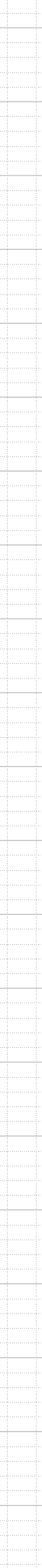
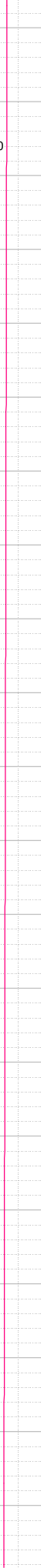
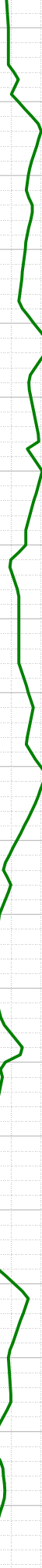
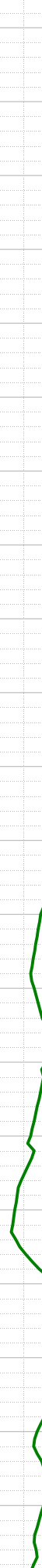
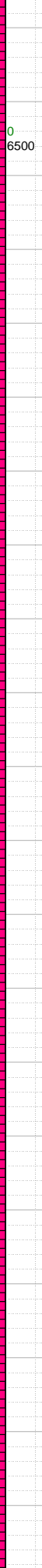
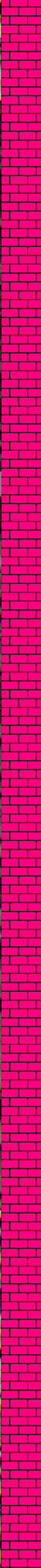
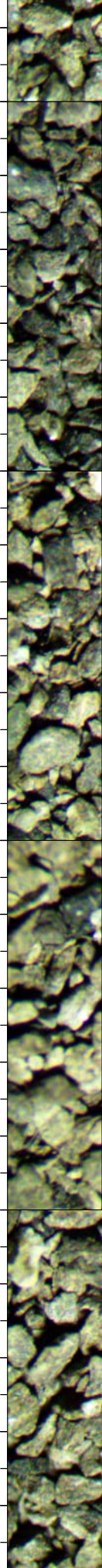

-7800 WT 8.6, VIS 28

-7826 INC 90.6, AZM 87.63, TVD 6360.49

-7900 WT 8.6, VIS 28

-7920 INC 90.57, AZM 87.03, TVD 6359.53

-7850 CHK: lt-med gy-brn, sft-sbfrm, sbbkly, mot, v calc, rthy lstr; MARL: dk gy-blk, sbbkly-sbplty, sft-sbfrm, mod calc, sl arg; frq forams; mod fos frags; v bri cut flr w/streaming, bri lt blu res cut

-7900 CHK: lt-med gy-brn, sft-sbfrm, sbbkly, mot, v calc, rthy lstr; MARL: dk gy-blk, sbbkly-sbplty, sft-sbfrm, mod calc, sl arg; mod forams; mod fos frags; tr bent; v bri cut flr w/streaming, bri lt blu res cut

-7950 CHK: lt-med gy-brn, sft-sbfrm, sbbkly, mot, v calc, rthy lstr; MARL: dk gy-blk, sbbkly-sbplty, sft-sbfrm, mod calc, sl arg; mod forams; mod fos frags; v bri cut flr w/streaming, bri lt blu res cut

-8000 CHK: lt-med gy-brn, sft-sbfrm, sbbkly, mot, v calc, rthy lstr; MARL: dk gy-blk, sbbkly-sbplty, sft-sbfrm, mod calc, sl arg; mod forams; mod fos frags; tr bent; v bri cut flr w/streaming, bri lt blu res cut

-8000
-8010
-8020
-8030
-8040
-8050
-8060
-8070
-8080
-8090
-8100
-8110
-8120
-8130
-8140
-8150
-8160
-8170
-8180
-8190
-8200
-8210

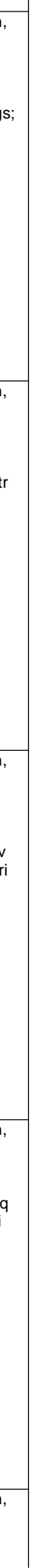
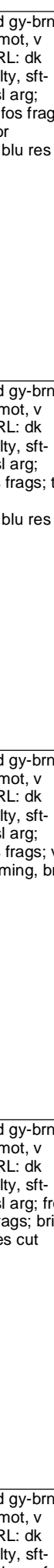
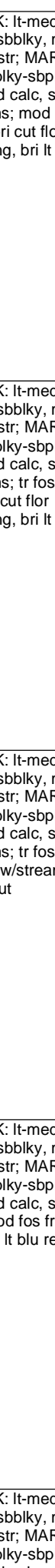
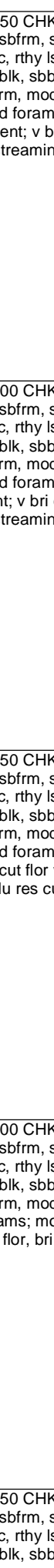
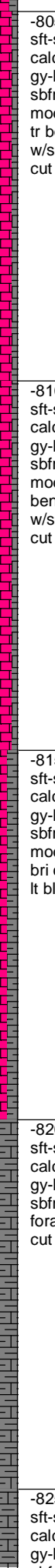
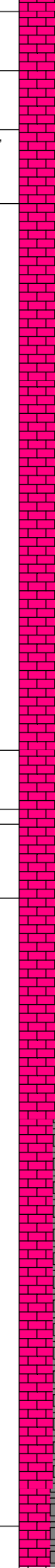
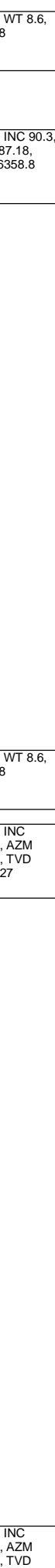
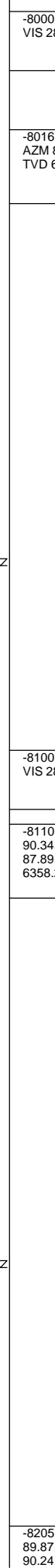
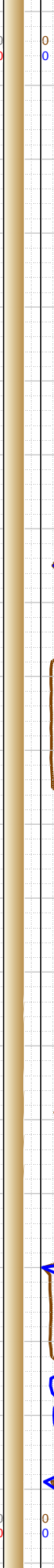
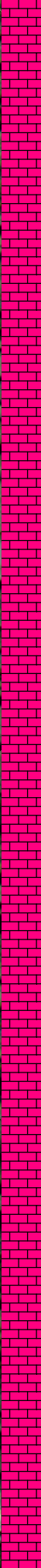
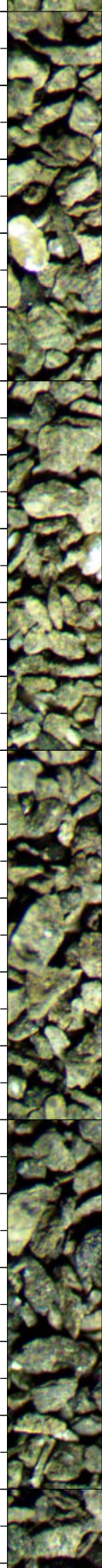

-8000 WT 8.6, VIS 28

-8016 INC 90.3, AZM 87.18, TVD 6358.8

-8100 WT 8.6, VIS 28

-8110 INC 90.34, AZM 87.89, TVD 6358.27

-8205 INC 89.87, AZM 90.24, TVD

-8050 CHK: lt-med gy-brn, sft-sbfrm, sbbkly, mot, v calc, rthy lstr; MARL: dk gy-blk, sbbkly-sbplty, sft-sbfrm, mod calc, sl arg; mod forams; mod fos frags; tr bent; v bri cut flr w/streaming, bri lt blu res cut

-8100 CHK: lt-med gy-brn, sft-sbfrm, sbbkly, mot, v calc, rthy lstr; MARL: dk gy-blk, sbbkly-sbplty, sft-sbfrm, mod calc, sl arg; mod forams; tr fos frags; tr bent; v bri cut flr w/streaming, bri lt blu res cut

-8150 CHK: lt-med gy-brn, sft-sbfrm, sbbkly, mot, v calc, rthy lstr; MARL: dk gy-blk, sbbkly-sbplty, sft-sbfrm, mod calc, sl arg; mod forams; tr fos frags; v bri cut flr w/streaming, bri lt blu res cut

-8200 CHK: lt-med gy-brn, sft-sbfrm, sbbkly, mot, v calc, rthy lstr; MARL: dk gy-blk, sbbkly-sbplty, sft-sbfrm, mod calc, sl arg; frq forams; mod fos frags; bri cut flr, bri lt blu res cut

-8250 CHK: lt-med gy-brn, sft-sbfrm, sbbkly, mot, v calc, rthy lstr; MARL: dk gy-blk, sbbkly-sbplty, sft-

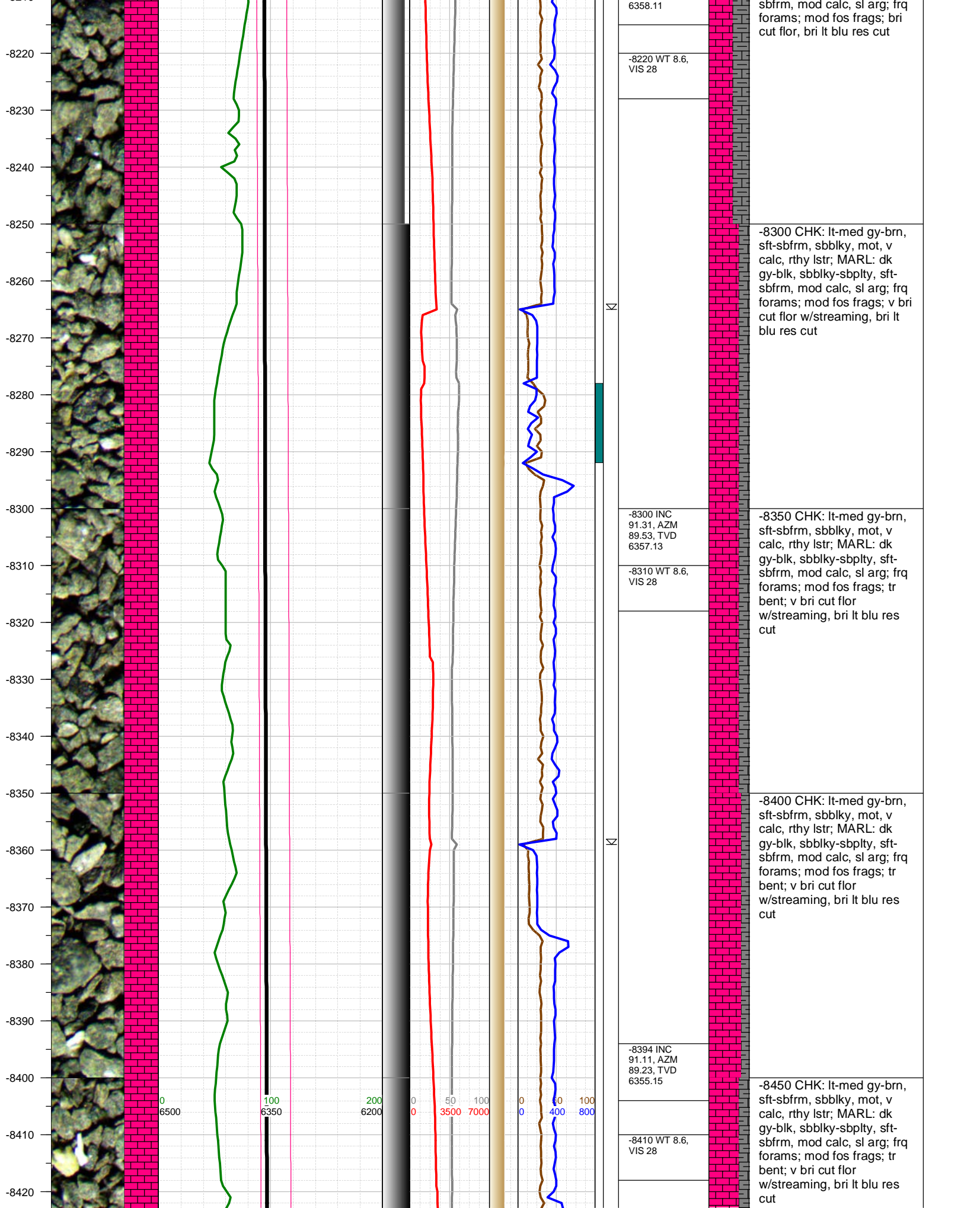

-8430
-8440
-8450
-8460
-8470
-8480
-8490
-8500
-8510
-8520
-8530
-8540
-8550
-8560
-8570
-8580
-8590
-8600
-8610
-8620
-8630

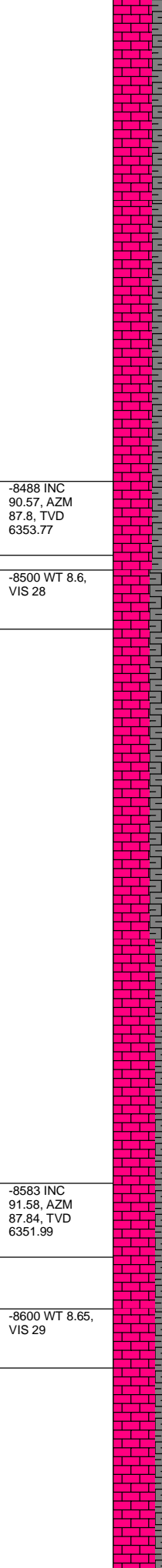
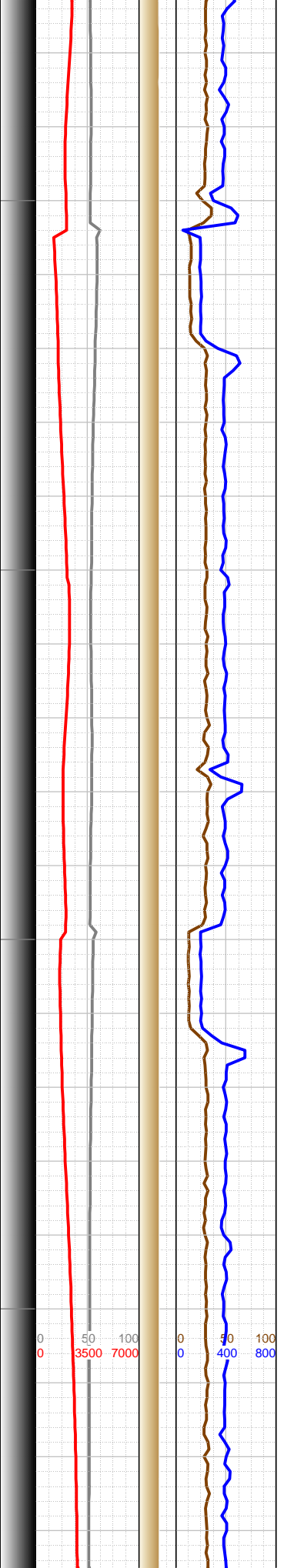
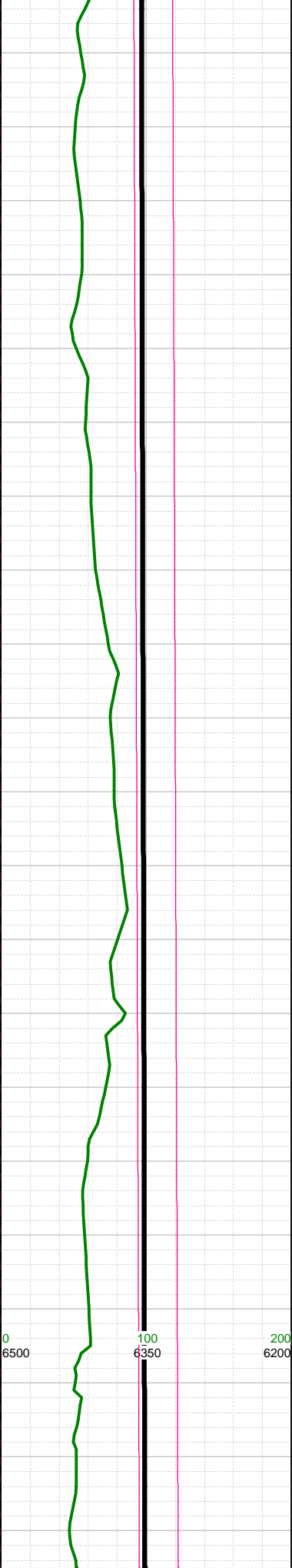
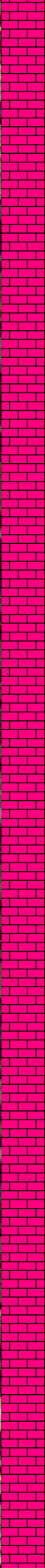
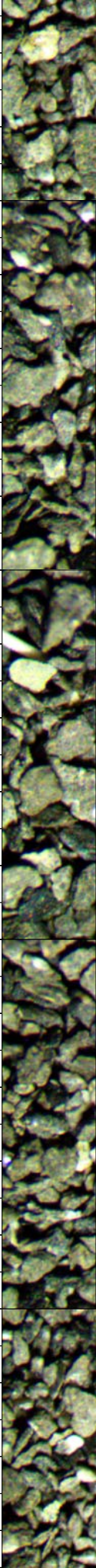

-8500 CHK: lt-med gy-brn, sft-sbfrm, sbblky, mot, v calc, rthy lstr; MARL: dk gy-blk, sbblky-sbplty, sft-sbfrm, mod calc, sl arg; frq forams; mod fos frags; tr bent; v bri cut flr w/streaming, bri lt blu res cut

-8488 INC
90.57, AZM
87.8, TVD
6353.77

-8500 WT 8.6,
VIS 28

-8550 CHK: lt-med gy-brn, sft-sbfrm, sbblky, mot, v calc, rthy lstr; MARL: dk gy-blk, sbblky-sbplty, sft-sbfrm, mod calc, sl arg; mod forams; mod fos frags; tr bent sme w/dissm pyr; v bri cut flr w/streaming, bri lt blu res cut

-8600 CHK: lt-med gy-brn, sft-sbfrm, sbblky, mot, v calc, rthy lstr; MARL: dk gy-blk, sbblky-sbplty, sft-sbfrm, mod calc, sl arg; frq forams; mod fos frags; tr bent sme w/dissm pyr; v bri cut flr w/streaming, bri lt blu res cut

-8583 INC
91.58, AZM
87.84, TVD
6351.99

-8600 WT 8.65,
VIS 29

-8650 CHK: lt-med gy-brn, sft-sbfrm, sbblky, mot, v calc, rthy lstr; MARL: dk gy-blk, sbblky-sbplty, sft-sbfrm, mod calc, sl arg; frq forams; mod fos frags; tr bent sme w/dissm pyr; v bri cut flr w/streaming, bri lt blu res cut

-8640
-8650
-8660
-8670
-8680
-8690
-8700
-8710
-8720
-8730
-8740
-8750
-8760
-8770
-8780
-8790
-8800
-8810
-8820
-8830
-8840

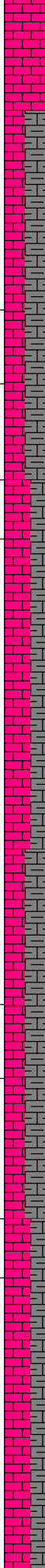
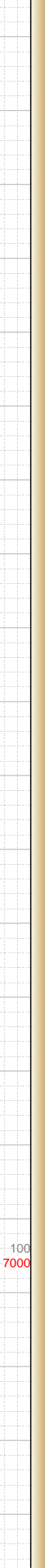
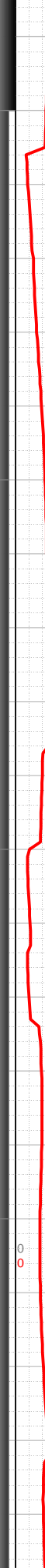
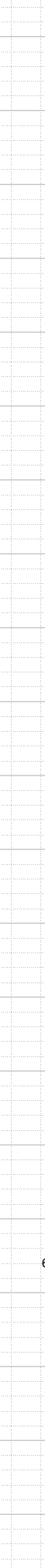
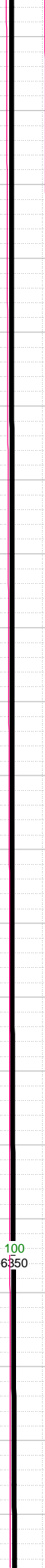
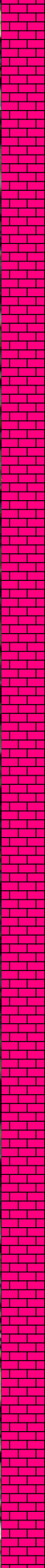
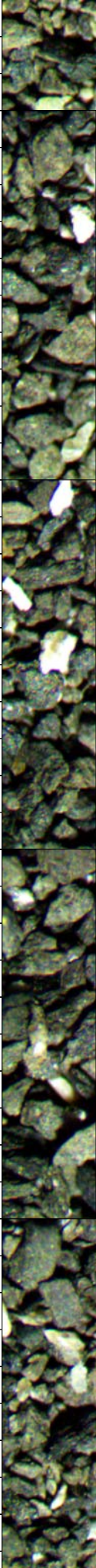

-8677 INC
89.16, AZM
87.18, TVD
6351.38

-8700 WT 8.65,
VIS 29

-8771 INC
91.44, AZM
89.31, TVD
6350.89

-8800 WT 8.65,
VIS 27

-8700 MARL: dk gy-blk, sbbly-sbply, sft-sbfrm, mod calc, sl arg; CHK: lt-med gy-brn, sft-sbfrm, sbbly, mot, v calc, rthy lstr; frq forams; abndt fos frags; bri cut flor, dull lt blu res cut

-8750 CHK: lt-med gy-brn, sft-sbfrm, sbbly, mot, v calc, rthy lstr; MARL: dk gy-blk, sbbly-sbply, sft-sbfrm, mod calc, sl arg; frq forams; abndt fos frags; bri cut flor, dull lt blu res cut

-8800 MARL: dk gy-blk, sbbly-sbply, sft-sbfrm, mod calc, sl arg; CHK: lt-med gy-brn, sft-sbfrm, sbbly, mot, v calc, rthy lstr; frq forams; abndt fos frags; bri cut flor, pale lt blu res cut

-8850 CHK: lt-med gy-brn, sft-sbfrm, sbbly, mot, v calc, rthy lstr; MARL: dk gy-blk, sbbly-sbply, sft-sbfrm, mod calc, sl arg; frq forams; abndt fos frags; v bri cut flor, dull lt blu res cut

0
6500

100
6350

200
6200

0 50 100
0 3500 7000

0 50 100
0 400 800

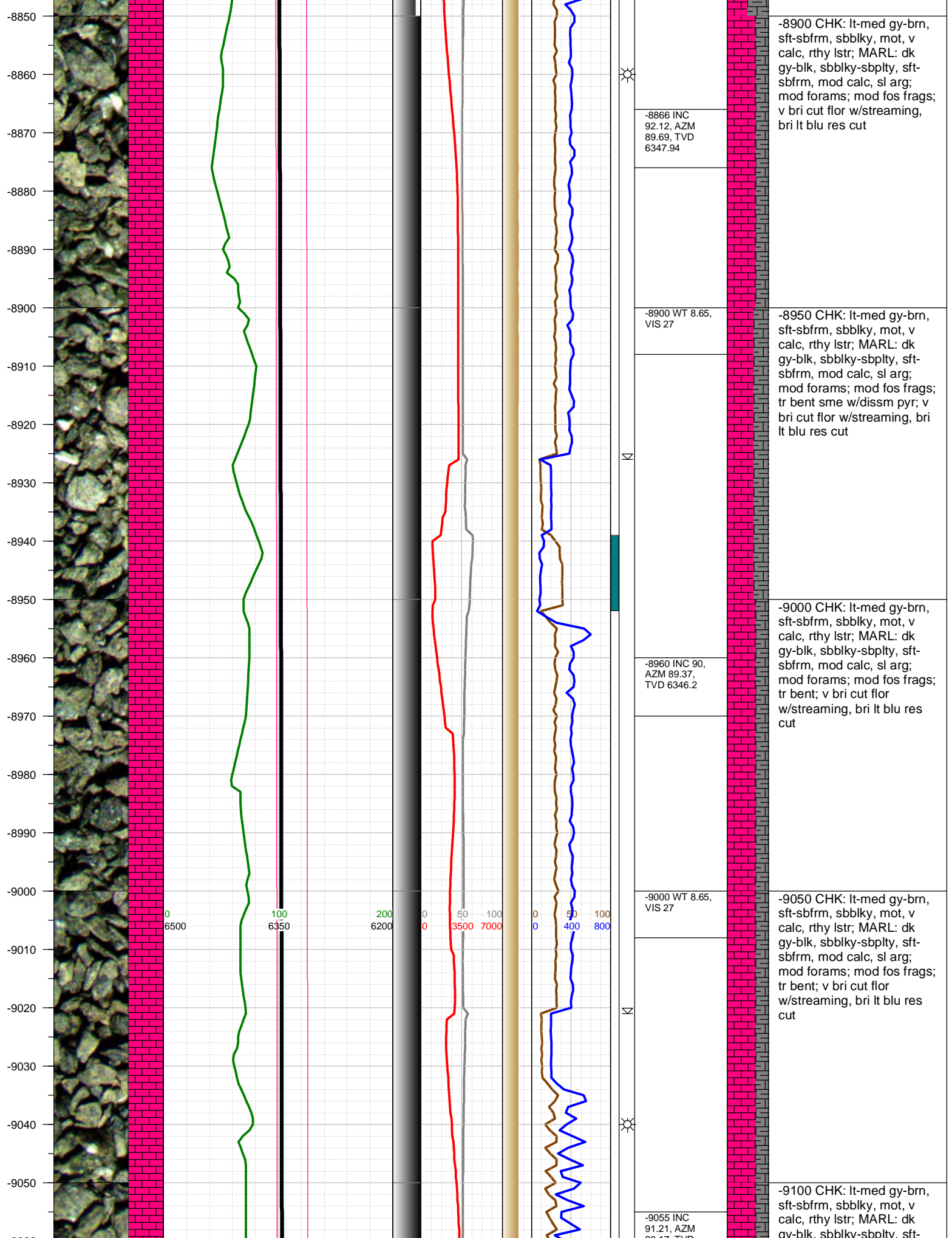

-9060
-9070
-9080
-9090
-9100
-9110
-9120
-9130
-9140
-9150
-9160
-9170
-9180
-9190
-9200
-9210
-9220
-9230
-9240
-9250
-9260
-9270

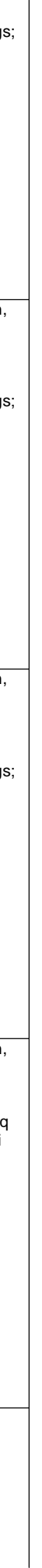
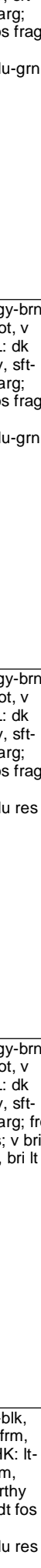
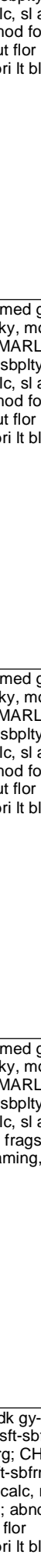
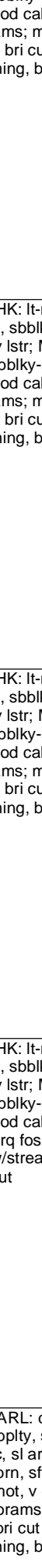
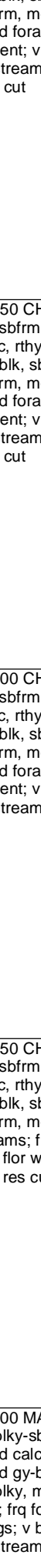
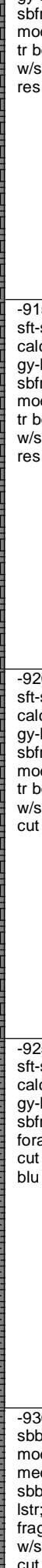
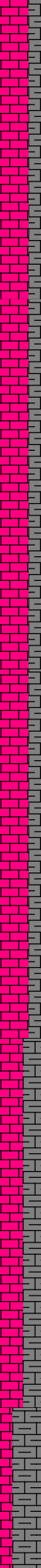
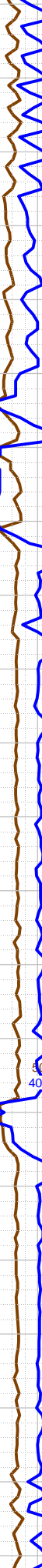
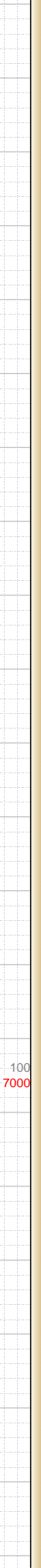
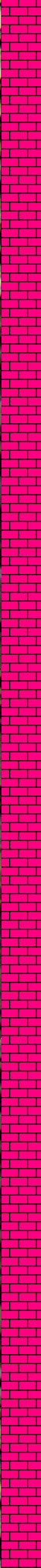
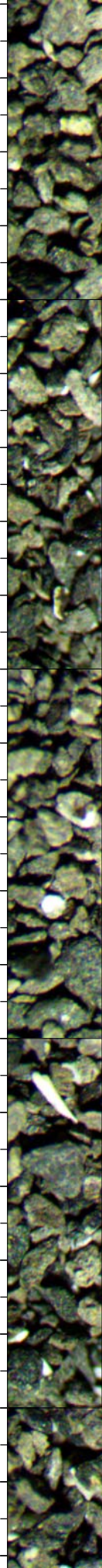

89.17, TVD
6345.2

-9100 WT 8.7,
VIS 27

-9149 INC
89.63, AZM
88.88, TVD
6344.51

-9200 WT 8.7,
VIS 27

-9244 INC
89.43, AZM
88.15, TVD
6345.29

sbfrfm, mod calc, sl arg;
mod forams; mod fos frags;
tr bent; v bri cut flor
w/streaming, bri lt blu-grn
res cut

-9150 CHK: lt-med gy-brn,
sft-sbfrfm, sbblky, mot, v
calc, rthy lstr; MARL: dk
gy-blk, sbblky-sbplty, sft-
sbfrfm, mod calc, sl arg;
mod forams; mod fos frags;
tr bent; v bri cut flor
w/streaming, bri lt blu-grn
res cut

-9200 CHK: lt-med gy-brn,
sft-sbfrfm, sbblky, mot, v
calc, rthy lstr; MARL: dk
gy-blk, sbblky-sbplty, sft-
sbfrfm, mod calc, sl arg;
mod forams; mod fos frags;
tr bent; v bri cut flor
w/streaming, bri lt blu res
cut

-9250 CHK: lt-med gy-brn,
sft-sbfrfm, sbblky, mot, v
calc, rthy lstr; MARL: dk
gy-blk, sbblky-sbplty, sft-
sbfrfm, mod calc, sl arg; frq
forams; frq fos frags; v bri
cut flor w/streaming, bri lt
blu res cut

-9300 MARL: dk gy-blk,
sbblky-sbplty, sft-sbfrfm,
mod calc, sl arg; CHK: lt-
med gy-brn, sft-sbfrfm,
sbblky, mot, v calc, rthy
lstr; frq forams; abndt fos
frags; v bri cut flor
w/streaming, bri lt blu res
cut

-9280
-9290
-9300
-9310
-9320
-9330
-9340
-9350
-9360
-9370
-9380
-9390
-9400
-9410
-9420
-9430
-9440
-9450
-9460
-9470
-9480

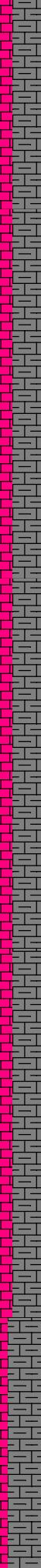
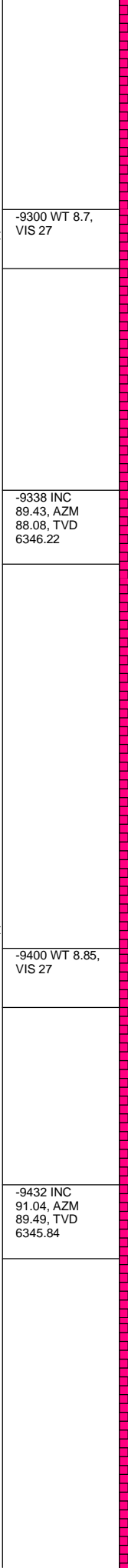
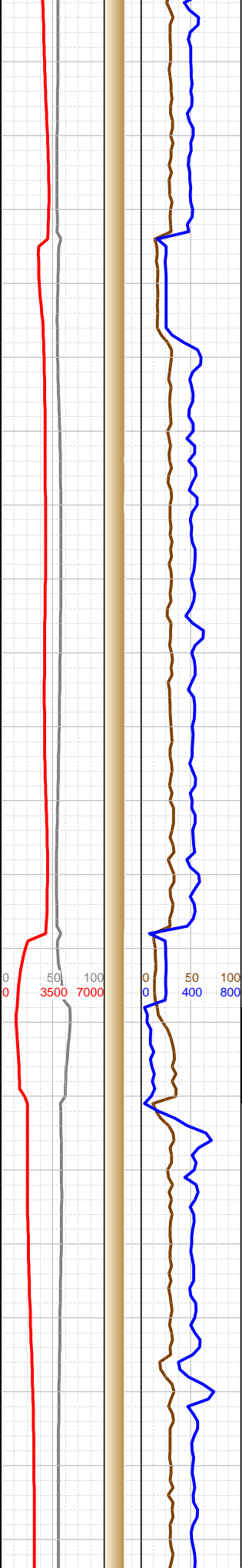
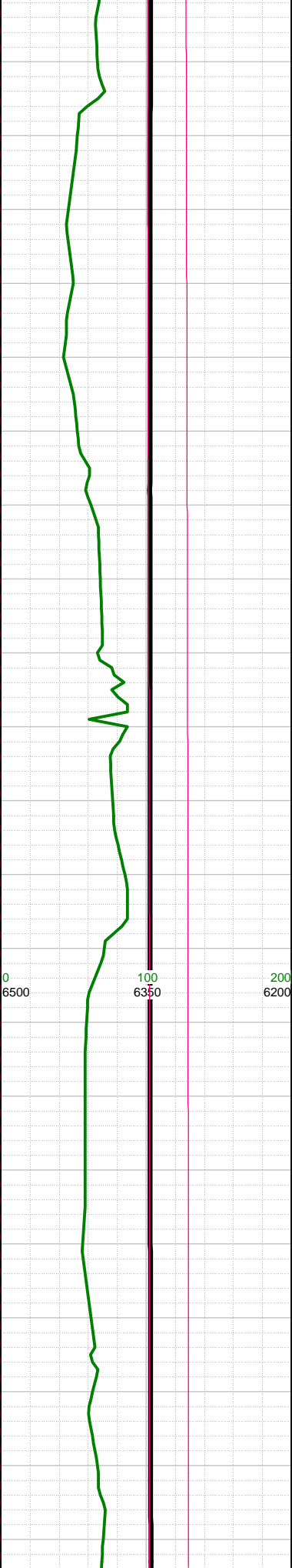
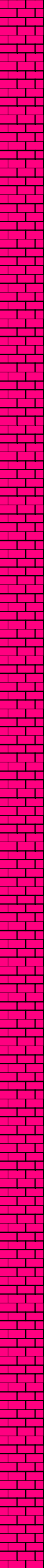
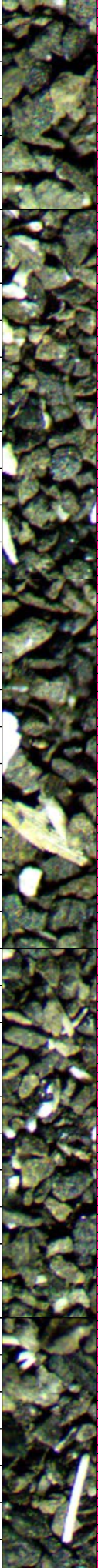

-9300 WT 8.7,
VIS 27

-9338 INC
89.43, AZM
88.08, TVD
6346.22

-9400 WT 8.85,
VIS 27

-9432 INC
91.04, AZM
89.49, TVD
6345.84

-9350 MARL: dk gy-blk,
sbbly-sbply, sft-sbfrm,
mod calc, sl arg; CHK: lt-
med gy-brn, sft-sbfrm,
sbbly, mot, v calc, rthy
lstr; frq forams; abndt fos
frags; v bri cut flor
w/streaming, bri lt blu res
cut

-9400 MARL: dk gy-blk,
sbbly-sbply, sft-sbfrm,
mod calc, sl arg; CHK: lt-
med gy-brn, sft-sbfrm,
sbbly, mot, v calc, rthy
lstr; frq forams; abndt fos
frags; v bri cut flor
w/streaming, bri lt blu res
cut

-9450 MARL: dk gy-blk,
sbbly-sbply, sft-sbfrm,
mod calc, sl arg; CHK: lt-
med gy-brn, sft-sbfrm,
sbbly, mot, v calc, rthy
lstr; frq forams; abndt fos
frags; v bri cut flor, bri lt blu
res cut

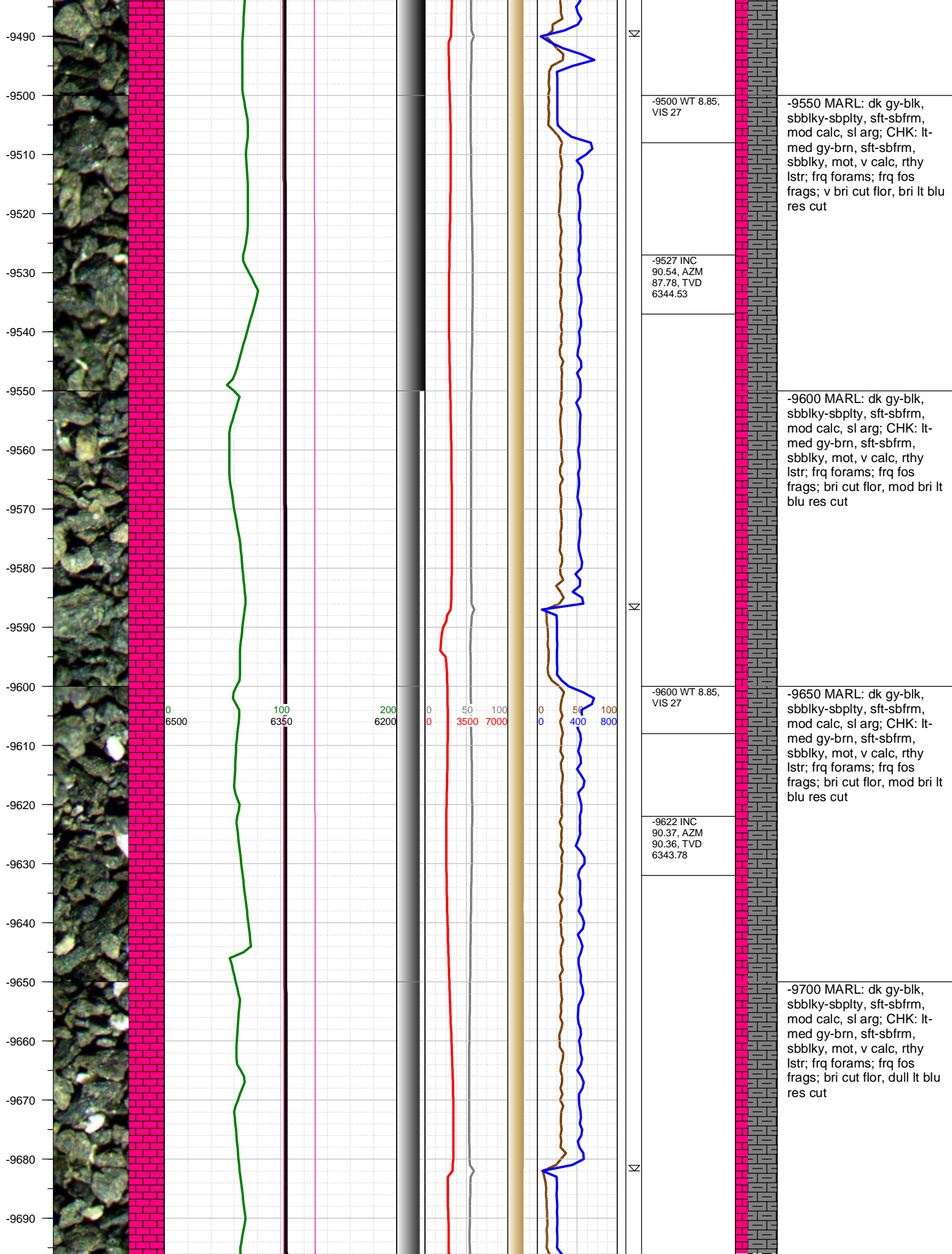

-9490
-9500
-9510
-9520
-9530
-9540
-9550
-9560
-9570
-9580
-9590
-9600
-9610
-9620
-9630
-9640
-9650
-9660
-9670
-9680
-9690

0 100 200 0 50 100 0 50 100
6500 6350 6200 3500 7000 400 800

-9500 WT 8.85,
VIS 27

-9527 INC
90.54, AZM
87.78, TVD
6344.53

-9600 WT 8.85,
VIS 27

-9622 INC
90.37, AZM
90.36, TVD
6343.78

-9550 MARL: dk gy-blk,
sbbly-sbply, sft-sbfrm,
mod calc, sl arg; CHK: lt-
med gy-brn, sft-sbfrm,
sbbly, mot, v calc, rthy
lstr; frq forams; frq fos
frags; v bri cut flor, bri lt
res cut

-9600 MARL: dk gy-blk,
sbbly-sbply, sft-sbfrm,
mod calc, sl arg; CHK: lt-
med gy-brn, sft-sbfrm,
sbbly, mot, v calc, rthy
lstr; frq forams; frq fos
frags; bri cut flor, mod bri lt
res cut

-9650 MARL: dk gy-blk,
sbbly-sbply, sft-sbfrm,
mod calc, sl arg; CHK: lt-
med gy-brn, sft-sbfrm,
sbbly, mot, v calc, rthy
lstr; frq forams; frq fos
frags; bri cut flor, mod bri lt
res cut

-9700 MARL: dk gy-blk,
sbbly-sbply, sft-sbfrm,
mod calc, sl arg; CHK: lt-
med gy-brn, sft-sbfrm,
sbbly, mot, v calc, rthy
lstr; frq forams; frq fos
frags; bri cut flor, dull lt blu
res cut

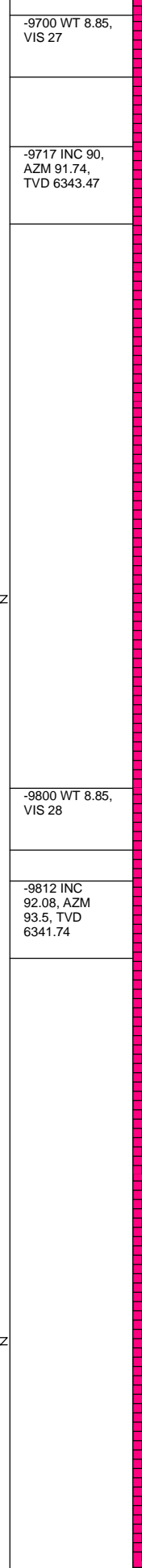
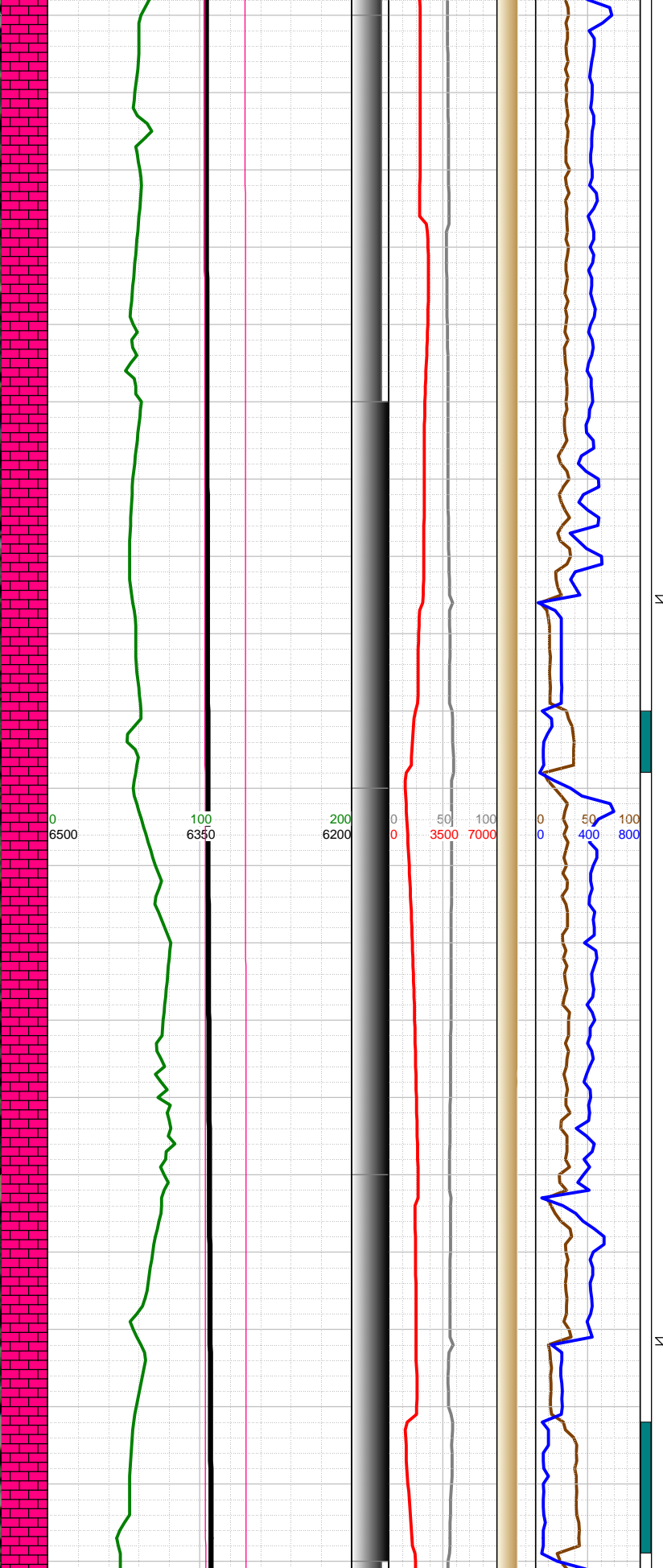
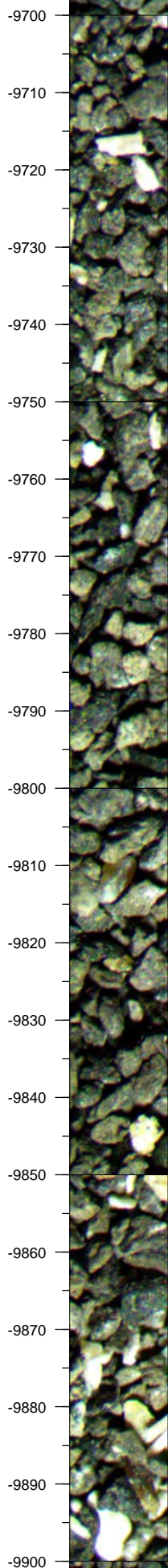

-9700 WT 8.85, VIS 27	-9750 MARL: dk gy-blk, sbbly-sbply, sft-sbfrm, mod calc, sl arg; CHK: lt-med gy-brn, sft-sbfrm, sbbly, mot, v calc, rthy lstr; frq forams; frq fos frags; bri cut flr, dull lt blu res cut
-9717 INC 90, AZM 91.74, TVD 6343.47	
-9800 WT 8.85, VIS 28	-9800 CHK: lt-med gy-brn, sft-sbfrm, sbbly, mot, v calc, rthy lstr; MARL: dk gy-blk, sbbly-sbply, sft-sbfrm, mod calc, sl arg; frq forams; frq fos frags; v bri cut flr w/streaming, bri lt blu res cut
-9812 INC 92.08, AZM 93.5, TVD 6341.74	-9850 MARL: dk gy-blk, sbbly-sbply, sft-sbfrm, mod calc, sl arg; CHK: lt-med gy-brn, sft-sbfrm, sbbly, mot, v calc, rthy lstr; frq forams; frq fos frags; v bri cut flr w/streaming, bri lt blu res cut
-9906 INC	-9900 CHK: lt-med gy-brn, sft-sbfrm, sbbly, mot, v calc, rthy lstr; MARL: dk gy-blk, sbbly-sbply, sft-sbfrm, mod calc, sl arg; frq forams; abndt fos frags; v bri cut flr, bri lt blu res cut

-9910
-9920
-9930
-9940
-9950
-9960
-9970
-9980
-9990
-10000
-10010
-10020
-10030
-10040
-10050
-10060
-10070
-10080
-10090
-10100
-10110
-10120

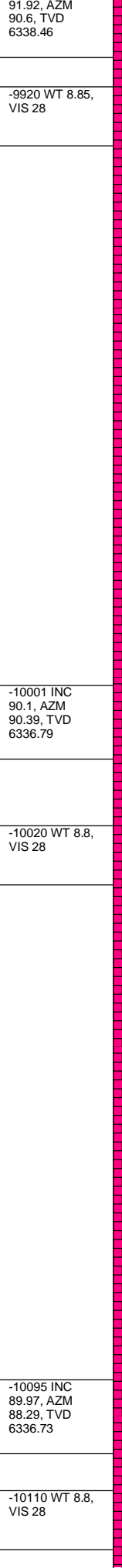
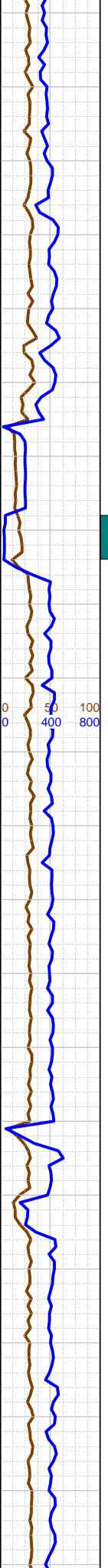
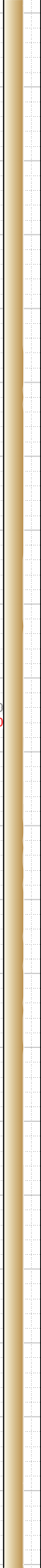
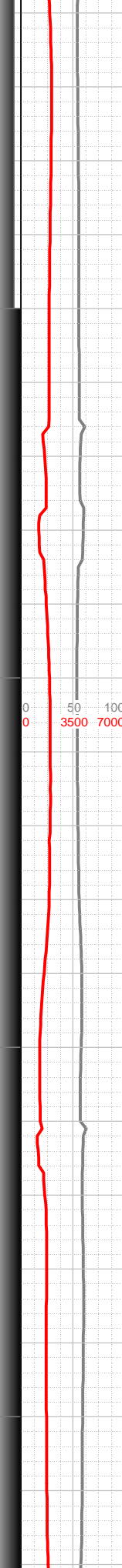
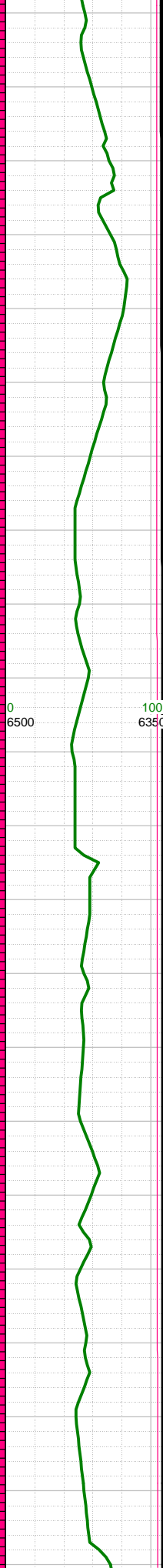
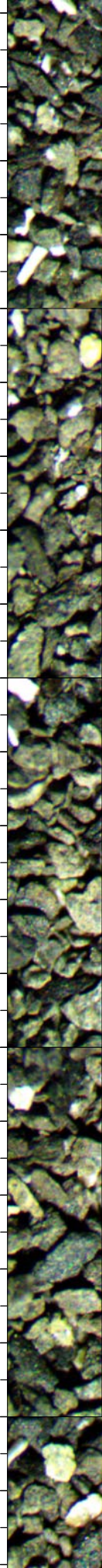

91.92, AZM
90.6, TVD
6338.46

-9920 WT 8.85,
VIS 28

-10000 CHK: lt-med gy-brn, sft-sbfrm, sbbkly, mot, v calc, rthy lstr; MARL: dk gy-blk, sbbkly-sbplty, sft-sbfrm, mod calc, sl arg; frq forams; frq fos frags; v bri cut flor w/streaming, bri lt blu res cut

-10001 INC
90.1, AZM
90.39, TVD
6336.79

-10020 WT 8.8,
VIS 28

-10100 CHK: lt-med gy-brn, sft-sbfrm, sbbkly, mot, v calc, rthy lstr; MARL: dk gy-blk, sbbkly-sbplty, sft-sbfrm, mod calc, sl arg; frq forams; frq fos frags; v bri cut flor w/streaming, bri lt blu res cut

-10095 INC
89.97, AZM
88.29, TVD
6336.73

-10110 WT 8.8,
VIS 28

-10150 CHK: lt-med gy-brn, sft-sbfrm, sbbkly, mot, v calc, rthy lstr; MARL: dk gy-blk, sbbkly-sbplty, sft-sbfrm, mod calc, sl arg; frq forams; frq fos frags; v bri cut flor w/streaming, bri lt blu res cut

0
6500

100
6350

200
6200

0 50 100
0 3500 7000

0 50 100
0 400 800

-10120
-10130
-10140
-10150
-10160
-10170
-10180
-10190
-10200
-10210
-10220
-10230
-10240
-10250
-10260
-10270
-10280
-10290
-10300
-10310
-10320
-10330

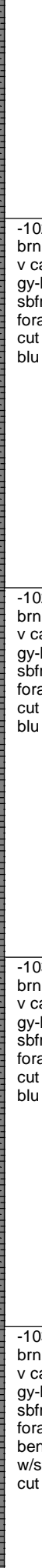
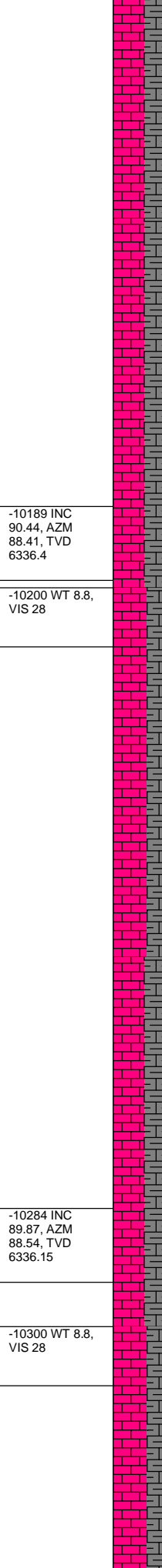
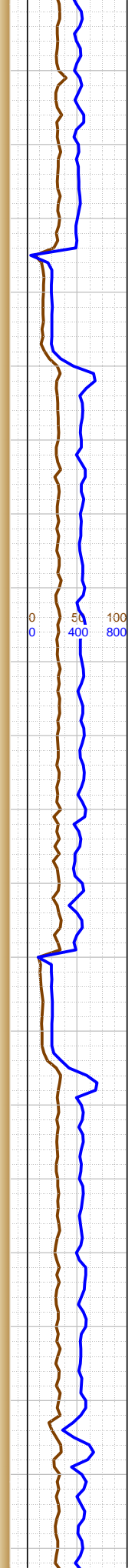
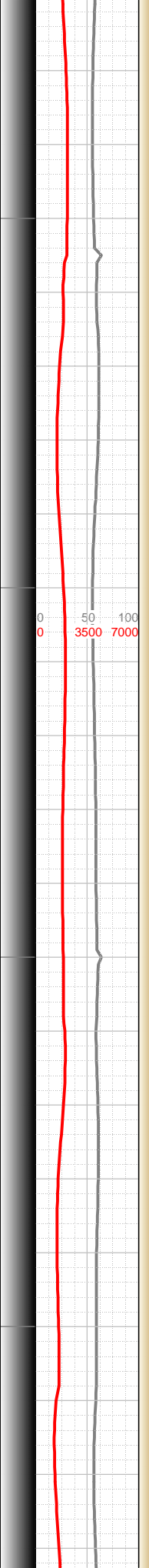
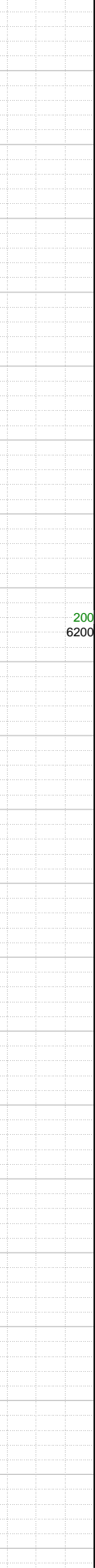
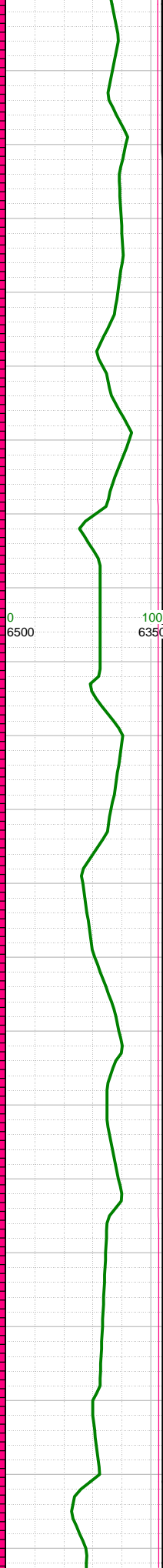
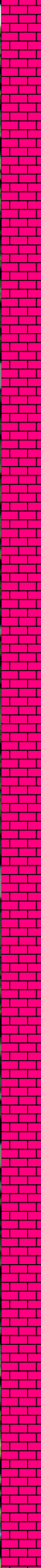

-10200 CHK: lt-med gy-brn, sft-sbfrm, sbblky, mot, v calc, rthy lstr; MARL: dk gy-blk, sbblky-sbplty, sft-sbfrm, mod calc, sl arg; frq forams; frq fos frags; v bri cut flor w/streaming, bri lt blu res cut

-10189 INC
90.44, AZM
88.41, TVD
6336.4

-10200 WT 8.8,
VIS 28

-10250 CHK: lt-med gy-brn, sft-sbfrm, sbblky, mot, v calc, rthy lstr; MARL: dk gy-blk, sbblky-sbplty, sft-sbfrm, mod calc, sl arg; frq forams; frq fos frags; v bri cut flor w/streaming, bri lt blu res cut

-10284 INC
89.87, AZM
88.54, TVD
6336.15

-10300 WT 8.8,
VIS 28

-10300 CHK: lt-med gy-brn, sft-sbfrm, sbblky, mot, v calc, rthy lstr; MARL: dk gy-blk, sbblky-sbplty, sft-sbfrm, mod calc, sl arg; frq forams; frq fos frags; v bri cut flor w/streaming, v bri lt blu res cut

-10350 CHK: lt-med gy-brn, sft-sbfrm, sbblky, mot, v calc, rthy lstr; MARL: dk gy-blk, sbblky-sbplty, sft-sbfrm, mod calc, sl arg; frq forams; frq fos frags; tr bent; v bri cut flor w/streaming, v bri lt blu res cut

-10340
-10350
-10360
-10370
-10380
-10390
-10400
-10410
-10420
-10430
-10440
-10450
-10460
-10470
-10480
-10490
-10500
-10510
-10520
-10530
-10540

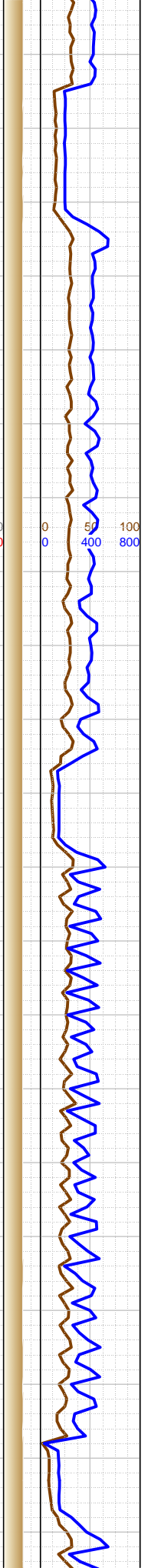
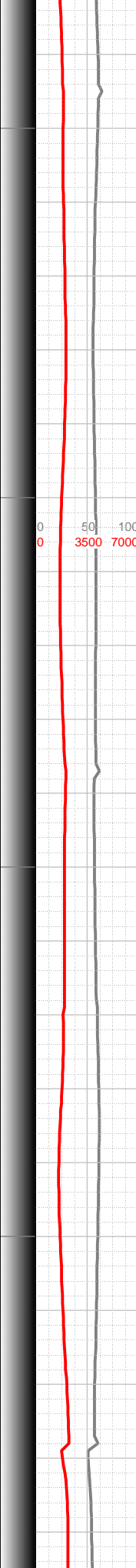
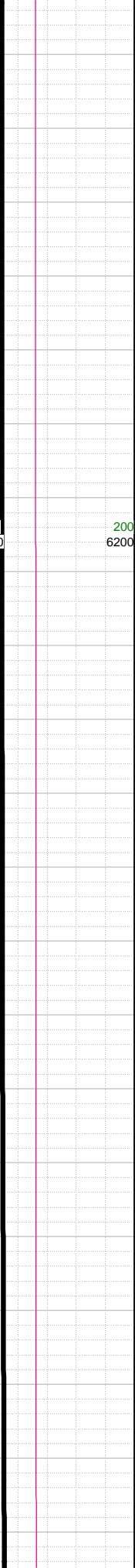
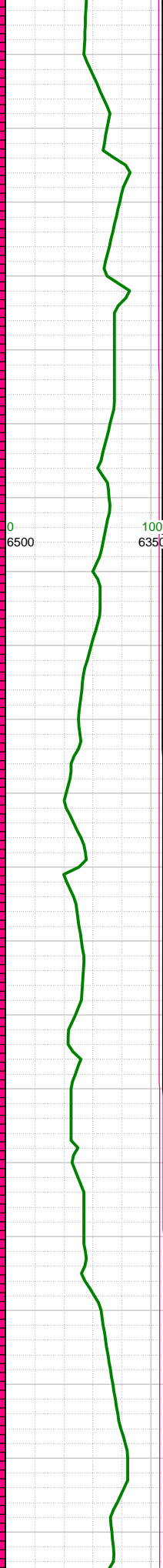
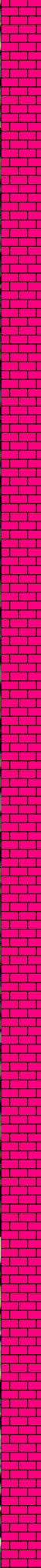
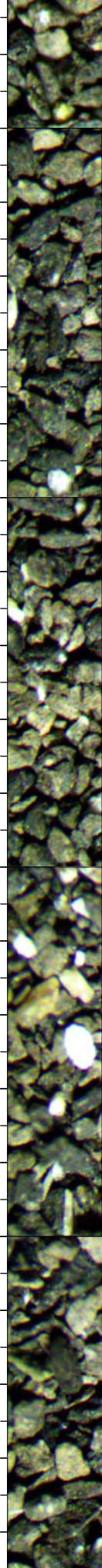

κ
κ
κ

-10378 INC
89.8, AZM
88.53, TVD
6336.43

-10400 WT 8.8,
VIS 28

-10470 INC
90.94, AZM
89.21, TVD
6335.84

-10500 WT 8.8,
VIS 28

-10400 CHK: lt-med gy-brn, sft-sbfrm, sbblky, mot, v calc, rthy lstr; MARL: dk gy-blk, sbblky-sbplty, sft-sbfrm, mod calc, sl arg; frq forams; frq fos frags; v bri cut flor w/streaming, bri lt blu res cut

-10450 CHK: lt-med gy-brn, sft-sbfrm, sbblky, mot, v calc, rthy lstr; MARL: dk gy-blk, sbblky-sbplty, sft-sbfrm, mod calc, sl arg; frq forams; frq fos frags; v bri cut flor w/streaming, v bri lt blu res cut

-10500 CHK: lt-med gy-brn, sft-sbfrm, sbblky, mot, v calc, rthy lstr; MARL: dk gy-blk, sbblky-sbplty, sft-sbfrm, mod calc, sl arg; frq forams; frq fos frags; v bri cut flor w/streaming, v bri lt blu res cut

-10550 CHK: lt-med gy-brn, sft-sbfrm, sbblky, mot, v calc, rthy lstr; MARL: dk gy-blk, sbblky-sbplty, sft-sbfrm, mod calc, sl arg; frq forams; frq fos frags; v bri cut flor w/streaming, v bri lt blu res cut

-10550
-10560
-10570
-10580
-10590
-10600
-10610
-10620
-10630
-10640
-10650
-10660
-10670
-10680
-10690
-10700
-10710
-10720
-10730
-10740
-10750

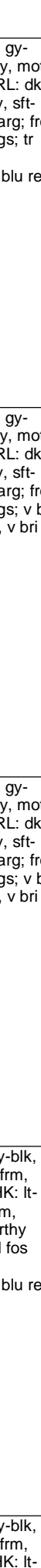
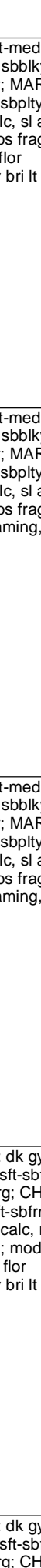
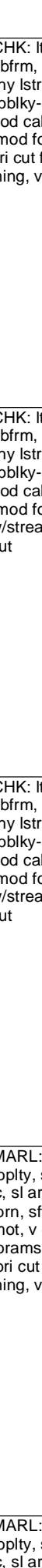
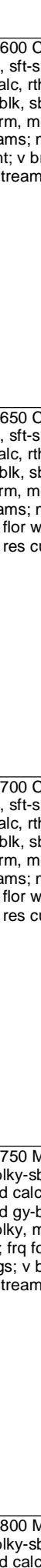
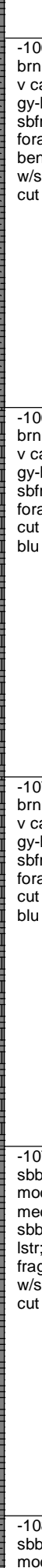
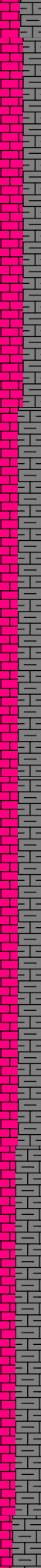
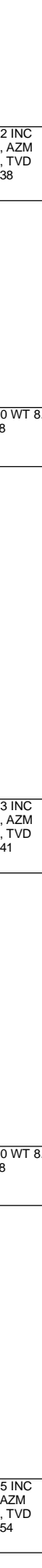
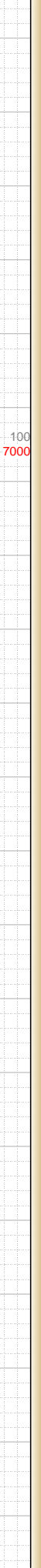
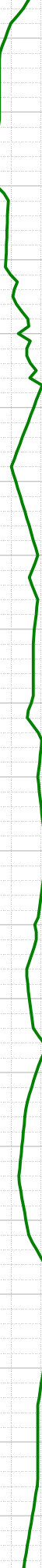
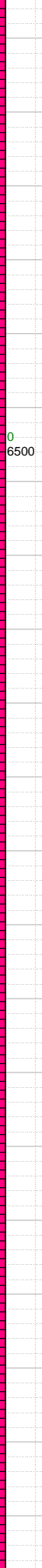
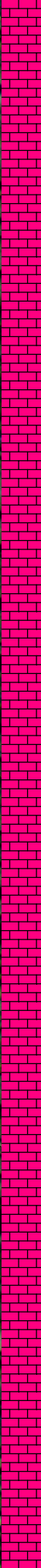
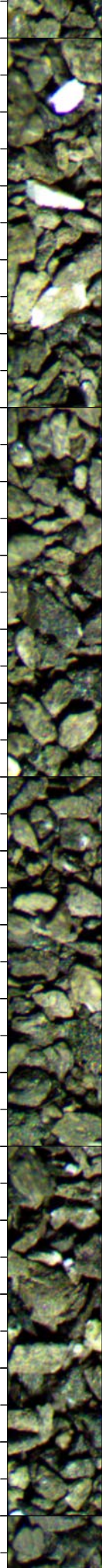

-10562 INC
92.12, AZM
89.43, TVD
6333.38

-10600 WT 8.8,
VIS 28

-10653 INC
90.37, AZM
88.19, TVD
6331.41

-10700 WT 8.8,
VIS 28

-10745 INC
90.7, AZM
88.89, TVD
6330.54

-10600 CHK: lt-med gy-brn, sft-sbfrm, sbbly, mot, v calc, rthy lstr; MARL: dk gy-blk, sbbly-sbply, sft-sbfrm, mod calc, sl arg; frq forams; mod fos frags; tr bent; v bri cut flor w/streaming, v bri lt blu res cut

-10650 CHK: lt-med gy-brn, sft-sbfrm, sbbly, mot, v calc, rthy lstr; MARL: dk gy-blk, sbbly-sbply, sft-sbfrm, mod calc, sl arg; frq forams; mod fos frags; v bri cut flor w/streaming, v bri lt blu res cut

-10700 CHK: lt-med gy-brn, sft-sbfrm, sbbly, mot, v calc, rthy lstr; MARL: dk gy-blk, sbbly-sbply, sft-sbfrm, mod calc, sl arg; frq forams; mod fos frags; v bri cut flor w/streaming, v bri lt blu res cut

-10750 MARL: dk gy-blk, sbbly-sbply, sft-sbfrm, mod calc, sl arg; CHK: lt-med gy-brn, sft-sbfrm, sbbly, mot, v calc, rthy lstr; frq forams; mod fos frags; v bri cut flor w/streaming, v bri lt blu res cut

-10800 MARL: dk gy-blk, sbbly-sbply, sft-sbfrm, mod calc, sl arg; CHK: lt-

-10760
-10770
-10780
-10790
-10800
-10810
-10820
-10830
-10840
-10850
-10860
-10870
-10880
-10890
-10900
-10910
-10920
-10930
-10940
-10950
-10960

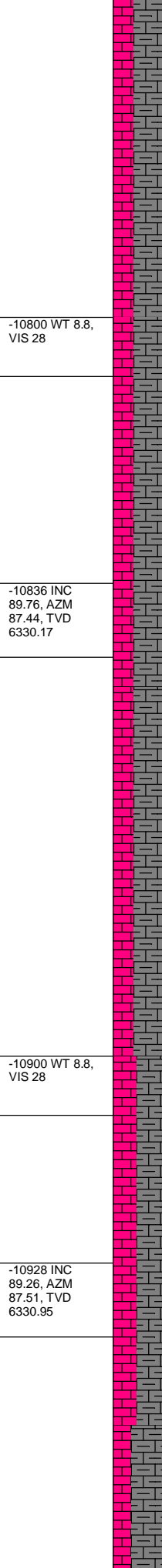
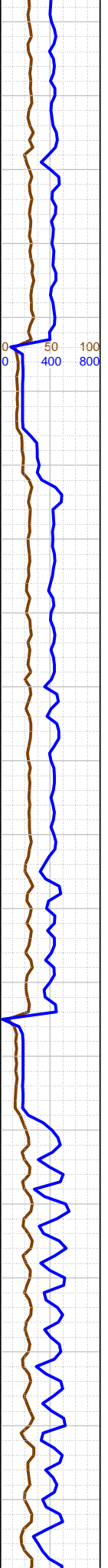
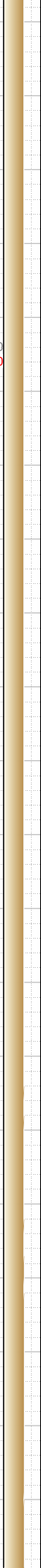
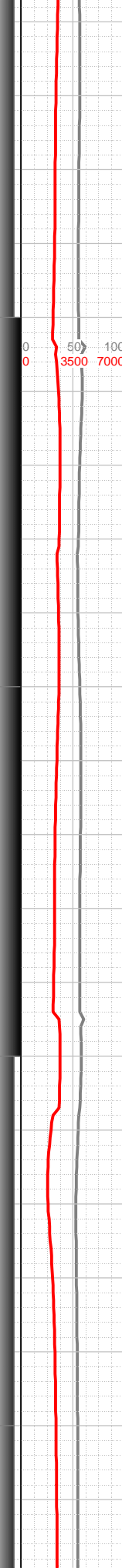
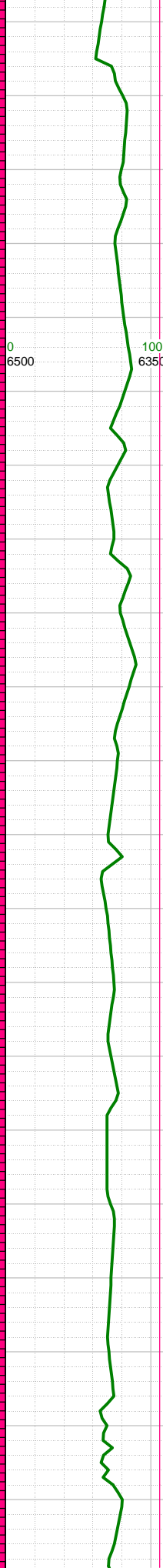
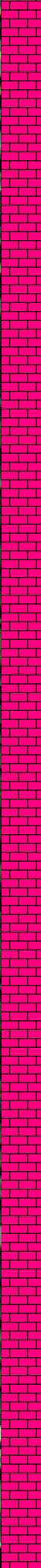
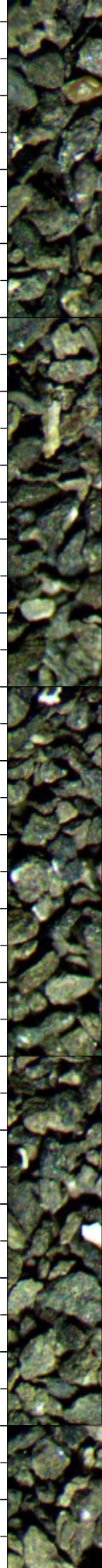

med gy-brn, sft-sbfrm, sbbly, mot, v calc, rthy lstr; frq forams; mod fos frags; bri cut flor, bri lt blu res cut

-10800 WT 8.8, VIS 28

-10850 MARL: dk gy-blk, sbbly-sbply, sft-sbfrm, mod calc, sl arg; CHK: lt-med gy-brn, sft-sbfrm, sbbly, mot, v calc, rthy lstr; frq forams; mod fos frags; v bri cut flor w/streaming, bri lt blu res cut

-10836 INC 89.76, AZM 87.44, TVD 6330.17

-10900 MARL: dk gy-blk, sbbly-sbply, sft-sbfrm, mod calc, sl arg; CHK: lt-med gy-brn, sft-sbfrm, sbbly, mot, v calc, rthy lstr; frq forams; mod fos frags; tr bent; v bri cut flor w/streaming, v bri lt blu res cut

-10900 WT 8.8, VIS 28

-10950 MARL: dk gy-blk, sbbly-sbply, sft-sbfrm, mod calc, sl arg; CHK: lt-med gy-brn, sft-sbfrm, sbbly, mot, v calc, rthy lstr; frq forams; frq fos frags; bri cut flor, bri lt blu res cut

-10928 INC 89.26, AZM 87.51, TVD 6330.95

-11000 MARL: dk gy-blk, sbbly-sbply, sft-sbfrm, mod calc, sl arg; CHK: lt-med gy-brn, sft-sbfrm, sbbly, mot, v calc, rthy lstr; frq forams; frq fos frags; bri cut flor, bri lt blu res cut

-11190
-11200
-11210
-11220
-11230
-11240
-11250
-11260
-11270
-11280
-11290
-11300
-11310
-11320
-11330
-11340
-11350
-11360
-11370
-11380
-11390

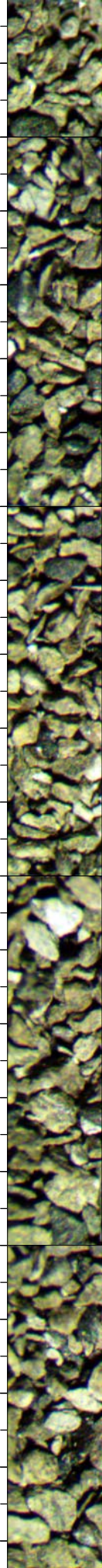

0
6500

100
6350

200
6200

0 50 100
0 3500 7000

0 50 100
0 400 800

-11202 INC
91.61, AZM
87.4, TVD
6324.49

-11220 WT
8.85, VIS 28

-11294 INC
91.78, AZM
87.61, TVD
6321.77

-11310 WT
8.85, VIS 28

-11386 INC
90.1, AZM
87.47, TVD
6320.26

-11250 CHK: lt-med gy-brn, sft-sbfrm, sbbkly, mot, v calc, rthy lstr; MARL: dk gy-blk, sbbkly-sbplty, sft-sbfrm, mod calc, sl arg; frq forams; mod fos frags; tr bent; v bri cut flor w/streaming, v bri lt blu res cut

-11300 CHK: lt-med gy-brn, sft-sbfrm, sbbkly, mot, v calc, rthy lstr; MARL: dk gy-blk, sbbkly-sbplty, sft-sbfrm, mod calc, sl arg; mod forams; tr fos frags; v bri cut flor w/streaming, v bri lt blu res cut

-11350 CHK: lt-med gy-brn, sft-sbfrm, sbbkly, mot, v calc, rthy lstr; MARL: dk gy-blk, sbbkly-sbplty, sft-sbfrm, mod calc, sl arg; mod forams; tr fos frags; v bri cut flor w/streaming, v bri lt blu res cut

-11400 CHK: lt-med gy-brn, sft-sbfrm, sbbkly, mot, v calc, rthy lstr; MARL: dk gy-blk, sbbkly-sbplty, sft-sbfrm, mod calc, sl arg; mod forams; tr fos frags; v bri cut flor w/streaming, v bri lt blu res cut

Σ

Σ

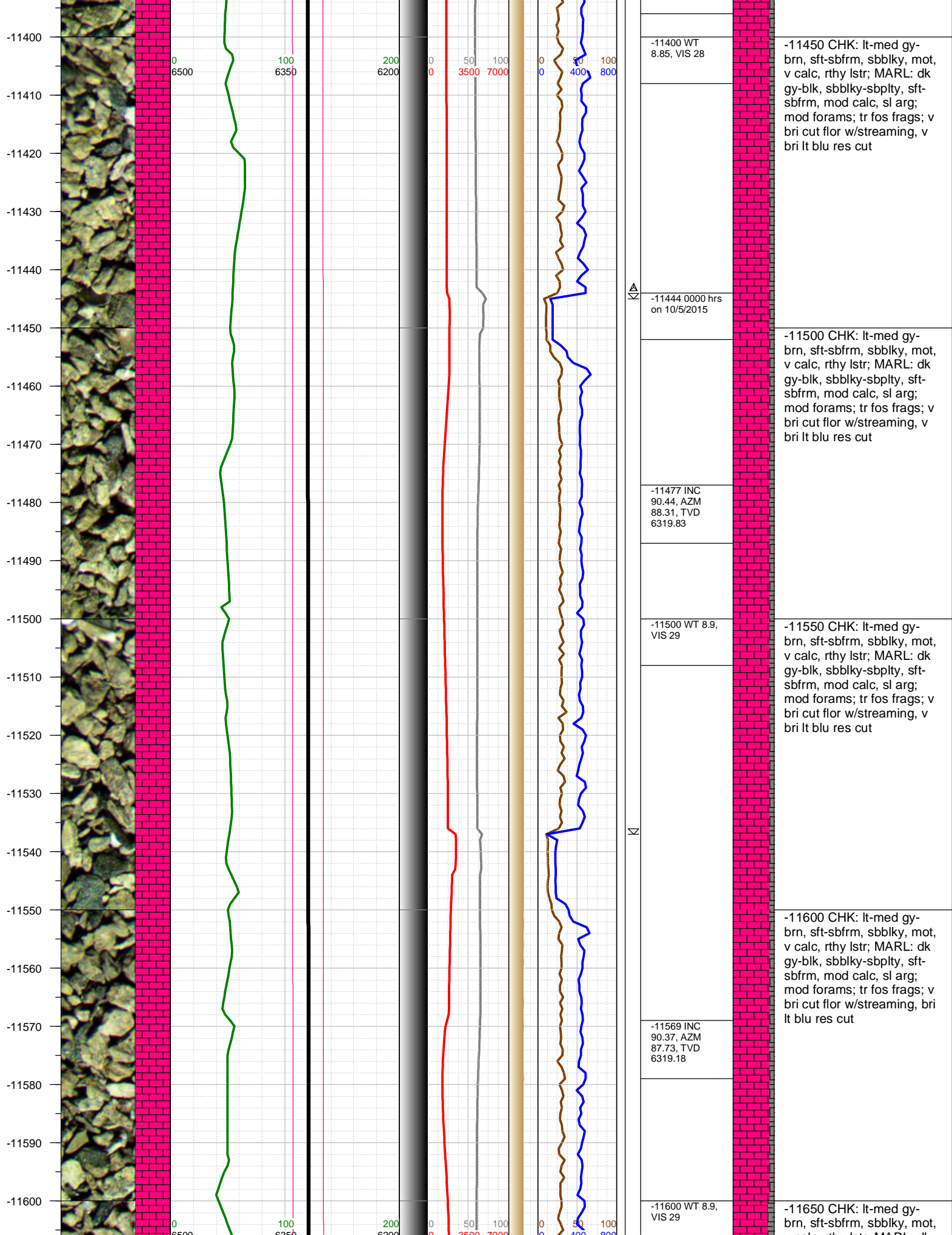

-11610
-11620
-11630
-11640
-11650
-11660
-11670
-11680
-11690
-11700
-11710
-11720
-11730
-11740
-11750
-11760
-11770
-11780
-11790
-11800
-11810

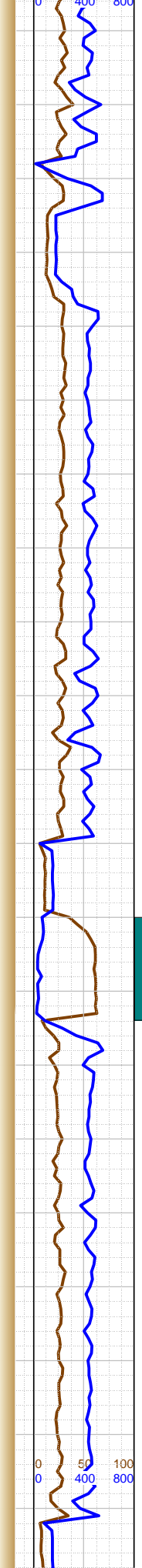
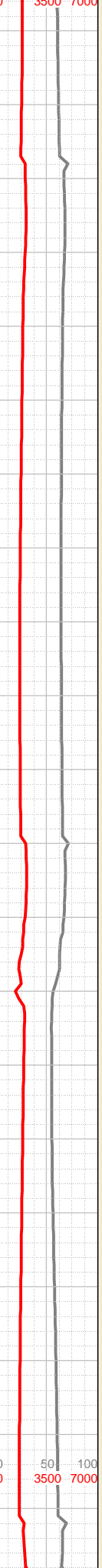
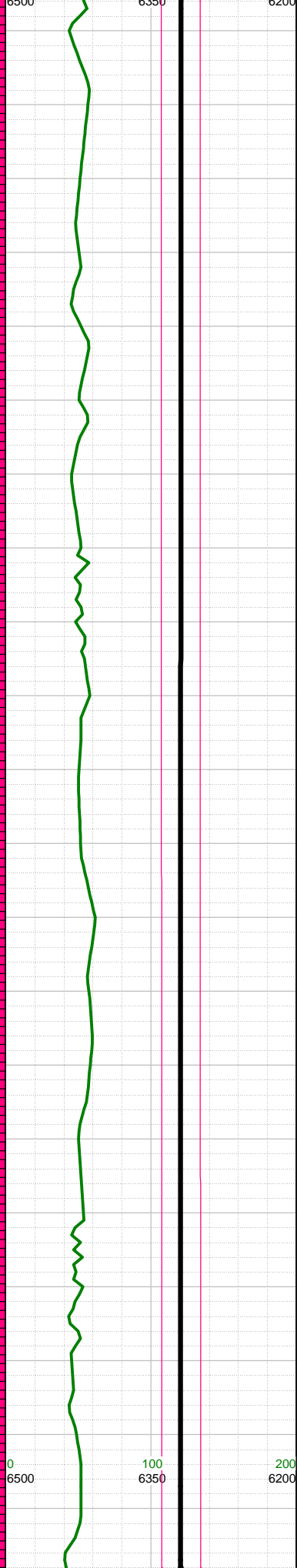
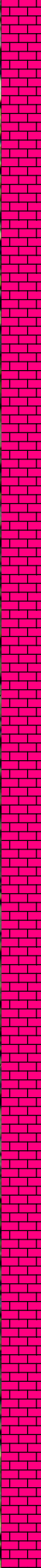
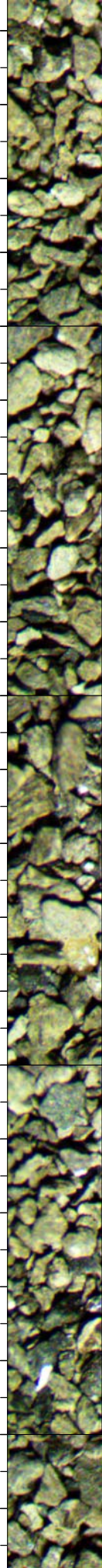

∞

-11660 INC
89.8, AZM
86.31, TVD
6319.05

-11700 WT 8.9,
VIS 29

-11752 INC
89.4, AZM
88.09, TVD
6319.7

-11800 WT 8.9,
VIS 29

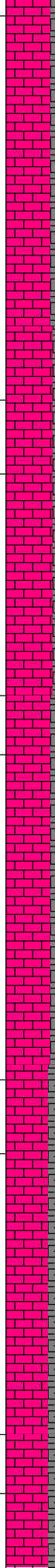

v calc, rthy lstr; MARL: dk gy-blk, sbbly-sbply, sft-sbfrm, mod calc, sl arg; mod forams; tr fos frags; tr pyr; v bri cut flr w/streaming, bri lt blu res cut

-11700 CHK: lt-med gy-brn, sft-sbfrm, sbbly, mot, v calc, rthy lstr; MARL: dk gy-blk, sbbly-sbply, sft-sbfrm, mod calc, sl arg; mod forams; tr fos frags; v bri cut flr w/streaming, mod bri lt blu res cut

-11750 CHK: lt-med gy-brn, sft-sbfrm, sbbly, mot, v calc, rthy lstr; MARL: dk gy-blk, sbbly-sbply, sft-sbfrm, mod calc, sl arg; mod forams; tr fos frags; tr pyr; v bri cut flr w/streaming, bri lt blu res cut

-11800 CHK: lt-med gy-brn, sft-sbfrm, sbbly, mot, v calc, rthy lstr; MARL: dk gy-blk, sbbly-sbply, sft-sbfrm, mod calc, sl frags; v bri cut flr w/streaming, v bri lt blu-grn res cut

-11850 CHK: lt-med gy-brn, sft-sbfrm, sbbly, mot, v calc, rthy lstr; MARL: dk gy-blk, sbbly-sbply, sft-sbfrm, mod calc, sl arg; mod forams; tr fos frags; v bri cut flr w/streaming, v

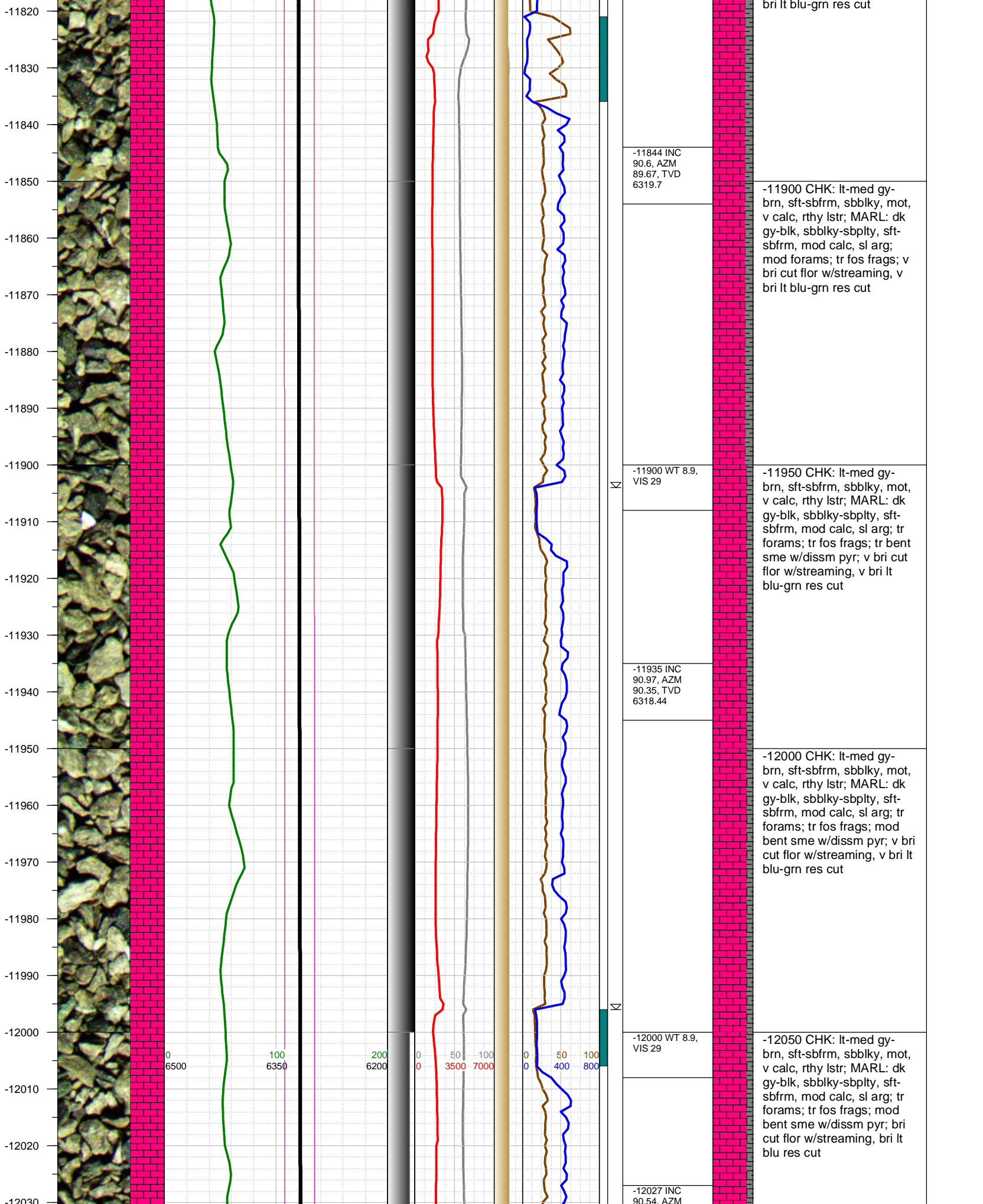

-12030
-12040
-12050
-12060
-12070
-12080
-12090
-12100
-12110
-12120
-12130
-12140
-12150
-12160
-12170
-12180
-12190
-12200
-12210
-12220
-12230
-12240

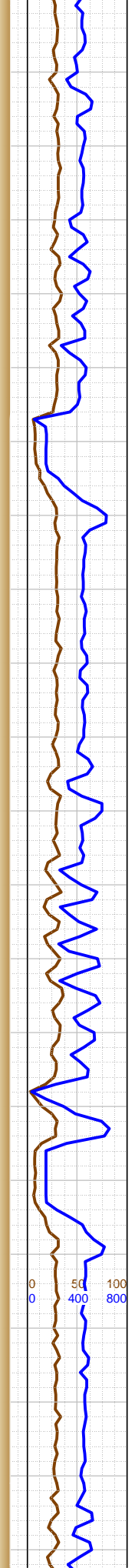
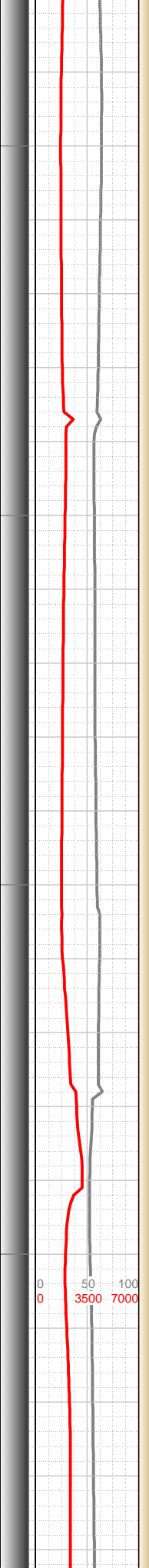
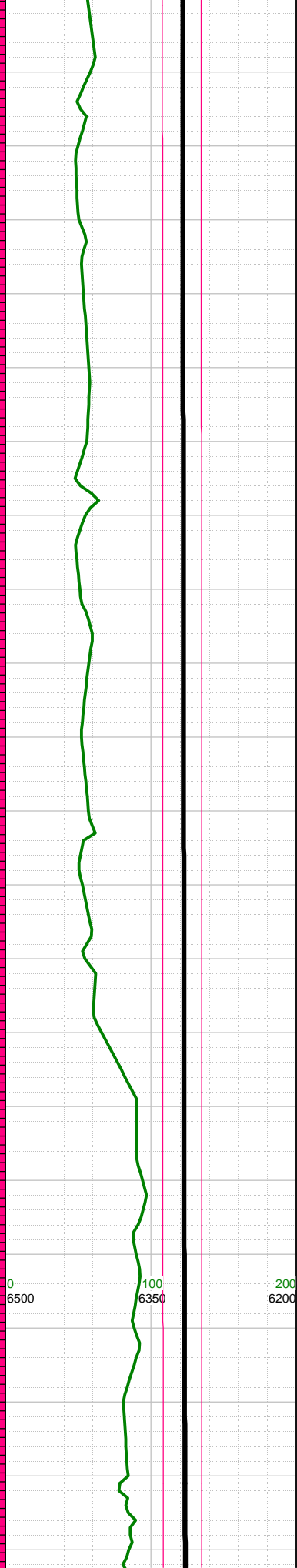
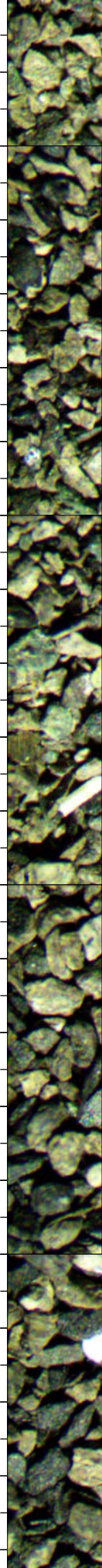

89.85, TVD
6317.23

-12100 WT 8.9,
VIS 29

-12119 INC
90.37, AZM
91.27, TVD
6316.5

-12200 WT 9,
VIS 29

-12210 INC
90.71, AZM
92.35, TVD
6315.65

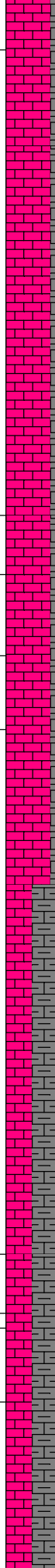

-12100 CHK: lt-med gy-brn, sft-sbfrm, sbbkly, mot, v calc, rthy lstr; MARL: dk gy-blk, sbbkly-sbplty, sft-sbfrm, mod calc, sl arg; tr forams; tr fos frags; mod bent sme w/dissm pyr; bri cut flor, bri lt blu res cut

-12150 CHK: lt-med gy-brn, sft-sbfrm, sbbkly, mot, v calc, rthy lstr; MARL: dk gy-blk, sbbkly-sbplty, sft-sbfrm, mod calc, sl arg; tr forams; tr fos frags; mod bent sme w/dissm pyr; bri cut flor, bri lt blu res cut

-12200 CHK: lt-med gy-brn, sft-sbfrm, sbbkly, mot, v calc, rthy lstr; MARL: dk gy-blk, sbbkly-sbplty, sft-sbfrm, mod calc, sl arg; tr forams; tr fos frags; tr bent sme w/dissm pyr; bri cut flor, bri lt blu res cut

-12250 CHK: lt-med gy-brn, sft-sbfrm, sbbkly, mot, v calc, rthy lstr; MARL: dk gy-blk, sbbkly-sbplty, sft-sbfrm, mod calc, sl arg; tr forams; tr fos frags; tr bent sme w/dissm pyr; bri cut flor, mod bri lt blu res cut

-12250
-12260
-12270
-12280
-12290
-12300
-12310
-12320
-12330
-12340
-12350
-12360
-12370
-12380
-12390
-12400
-12410
-12420
-12430
-12440
-12450

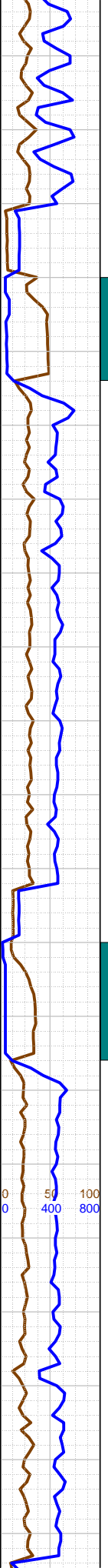
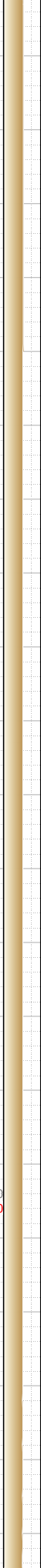
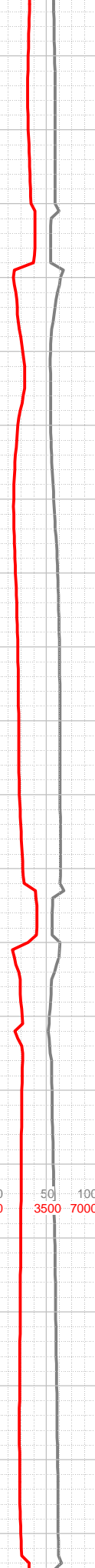
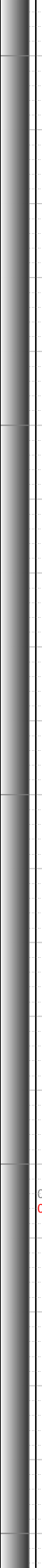
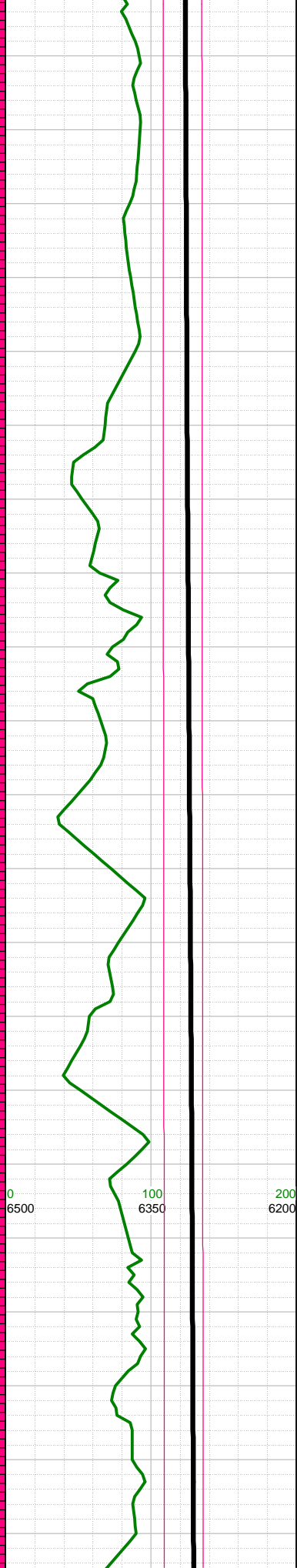
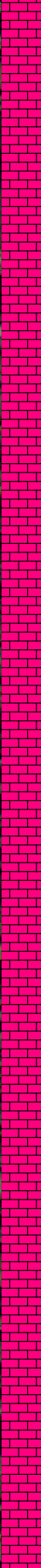
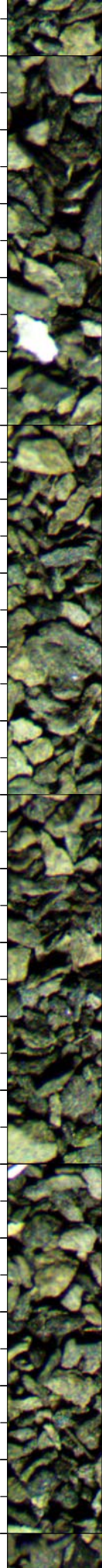

-12302 INC
92.99, AZM
92.34, TVD
6312.68

-12320 WT 9,
VIS 29

-12393 INC
92.79, AZM
91.02, TVD
6308.09

-12410 WT 9.1,
VIS 28

-12300 CHK: lt-med gy, sft-sbfrm, sbbly, mot, v calc, rthy lstr; MARL: dk gy-blk, sbbly-sbply, sft-sbfrm, mod calc, sl arg; v tr forams; tr fos frags; tr bent sme w/dissm pyr; bri cut flor, bri lt blu res cut

-12350 CHK: lt-med gy, sft-sbfrm, sbbly, mot, v calc, rthy lstr; MARL: dk gy-blk, sbbly-sbply, sft-sbfrm, mod calc, sl arg; v tr forams; tr fos frags; tr bent sme w/dissm pyr; bri cut flor, bri lt blu res cut

-12400 MARL: dk gy-blk, sbbly-sbply, sft-sbfrm, mod calc, sl arg; CHK: lt-med gy, sft-sbfrm, sbbly, mot, v calc, rthy lstr; tr fos frags; tr bent sme w/dissm pyr; ; bri cut flor, bri lt blu res cut

-12450 MARL: dk gy-blk, sbbly-sbply, sft-sbfrm, mod calc, sl arg; CHK: lt-med gy, sft-sbfrm, sbbly, mot, v calc, rthy lstr; tr fos frags; tr bent sme w/dissm pyr; bri cut flor, bri lt blu res cut

-12500 CHK: lt-med gy, sft-sbfrm, sbbly, mot, v calc.

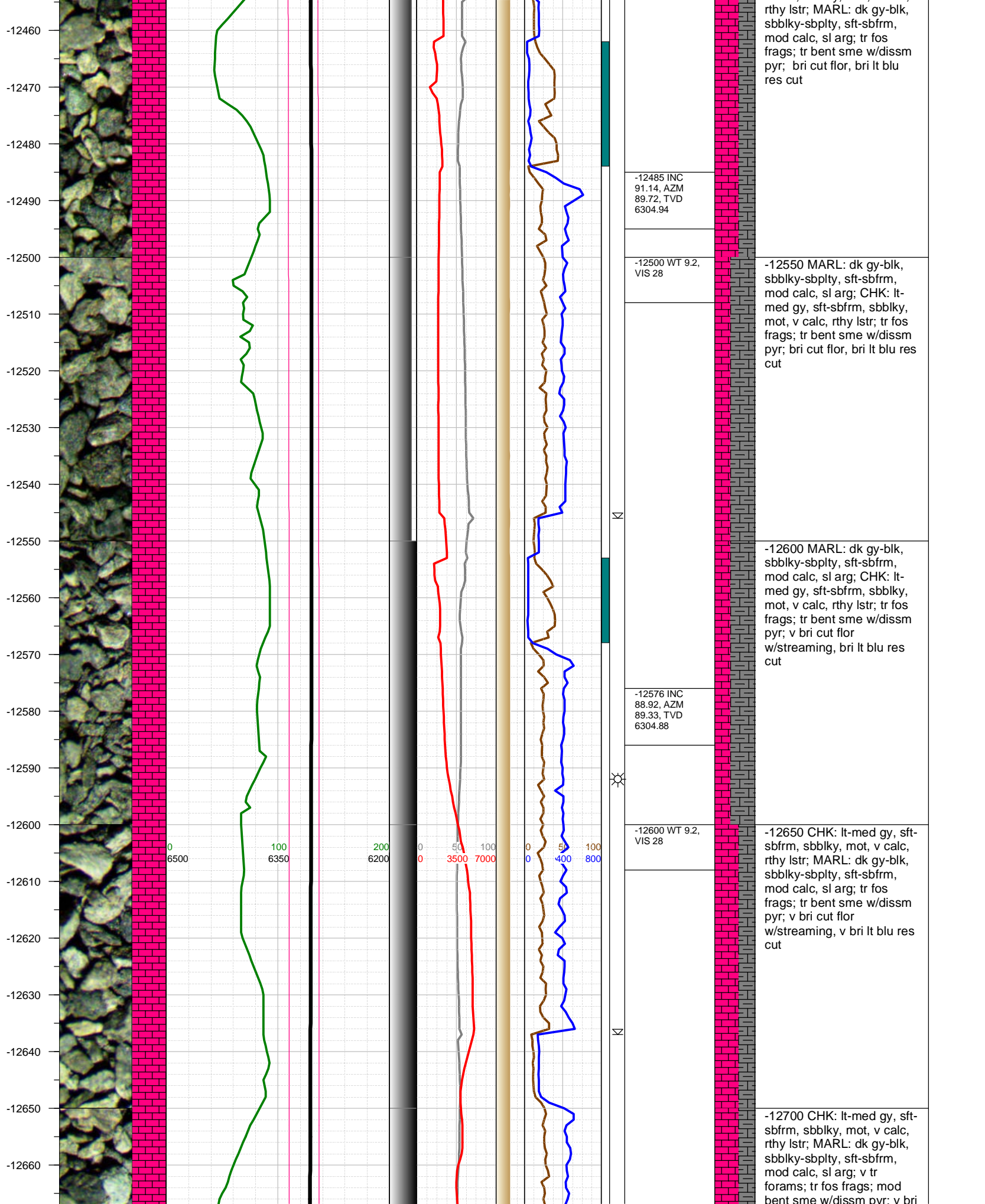

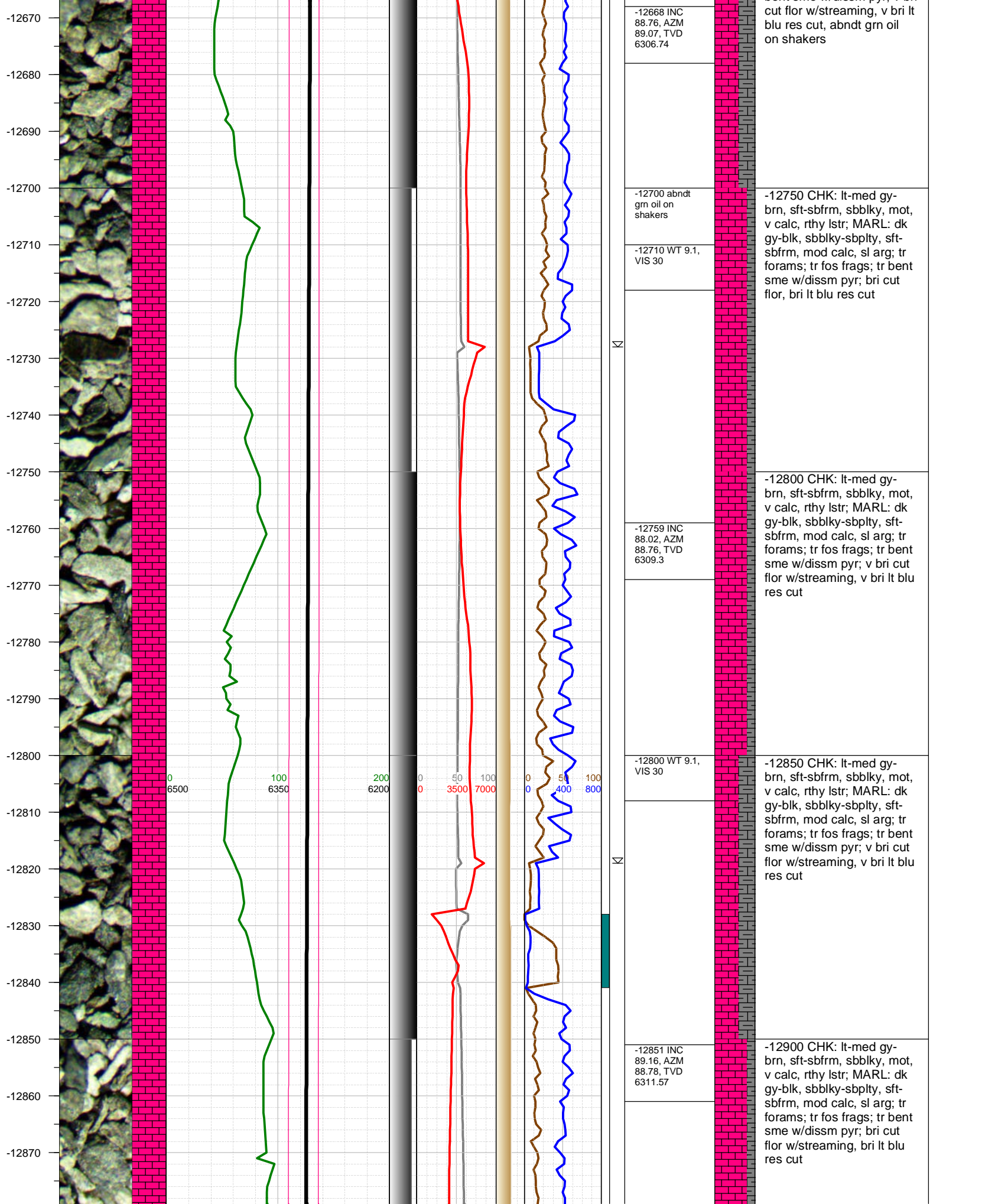

-12880
-12890
-12900
-12910
-12920
-12930
-12940
-12950
-12960
-12970
-12980
-12990
-13000
-13010
-13020
-13030
-13040
-13050
-13060
-13070
-13080
-13090

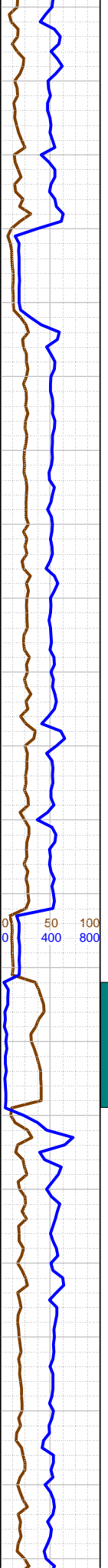
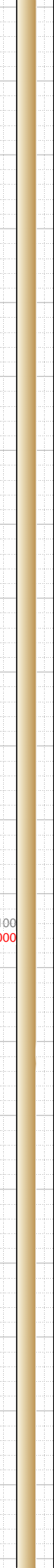
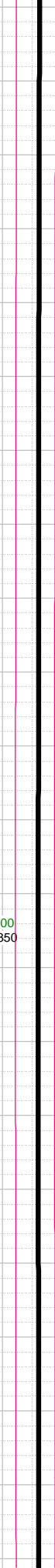
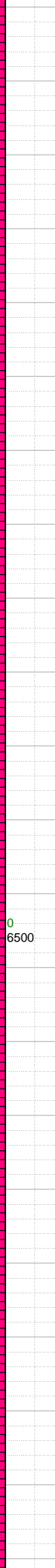
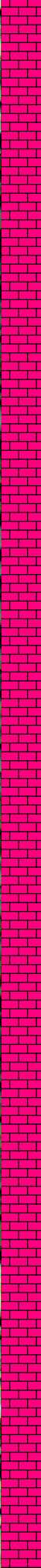
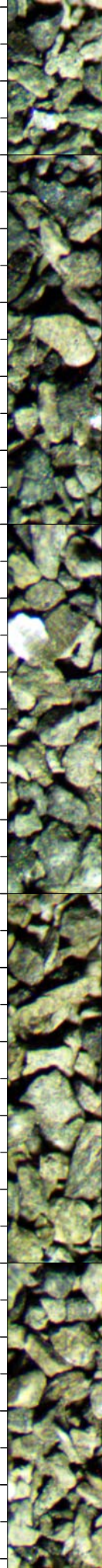

∇

-12900 WT 9.1,
VIS 29

-12943 INC
88.99, AZM
88.75, TVD
6313.05

-13000 WT 9.1,
VIS 29

-13034 INC
90.6, AZM
88.21, TVD
6313.37

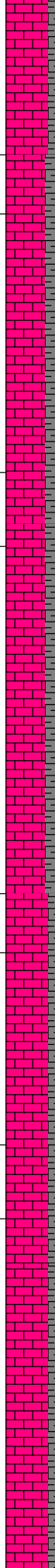

-12950 CHK: lt-med gy-brn, sft-sbfrm, sbbkly, mot, v calc, rthy lstr; MARL: dk gy-blk, sbbkly-sbplty, sft-sbfrm, mod calc, sl arg; tr forams; mod fos frags; bri cut flor w/streaming, bri lt blu res cut

-13000 CHK: lt-med gy-brn, sft-sbfrm, sbbkly, mot, v calc, rthy lstr; MARL: dk gy-blk, sbbkly-sbplty, sft-sbfrm, mod calc, sl arg; tr forams; mod fos frags; bri cut flor w/streaming, bri lt blu res cut

-13050 CHK: lt-med gy-brn, sft-sbfrm, sbbkly, mot, v calc, rthy lstr; MARL: dk gy-blk, sbbkly-sbplty, sft-sbfrm, mod calc, sl arg; tr forams; tr fos frags; tr bent sme w/dissm pyr; v bri cut flor w/streaming, v bri lt blu res cut

-13100 CHK: lt-med gy-brn, sft-sbfrm, sbbkly, mot, v calc, rthy lstr; MARL: dk gy-blk, sbbkly-sbplty, sft-sbfrm, mod calc, sl arg; tr forams; tr fos frags; v bri cut flor w/streaming, v bri lt blu res cut

-13100
-13110
-13120
-13130
-13140
-13150
-13160
-13170
-13180
-13190
-13200
-13210
-13220
-13230
-13240
-13250
-13260
-13270
-13280
-13290
-13300

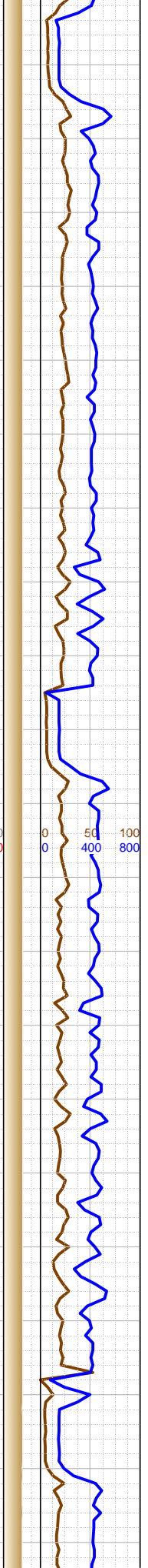
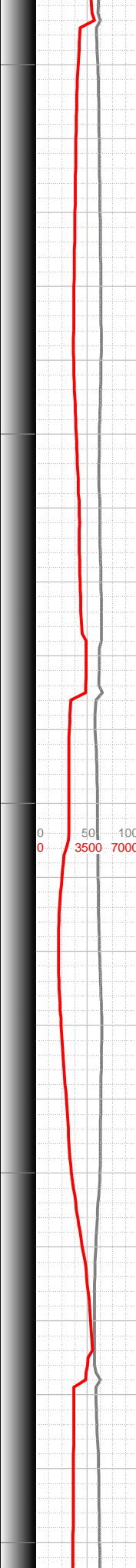
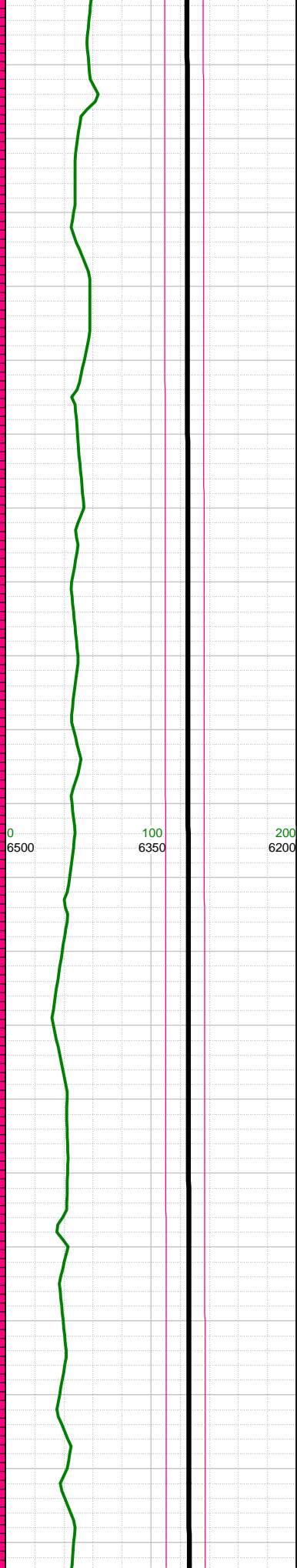
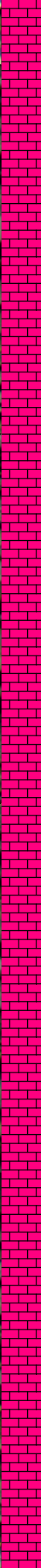

Σ
Σ
Σ

-13100 WT 9.1, VIS 29

-13126 INC 90.57, AZM 88.59, TVD 6312.43

-13200 WT 9.1, VIS 29

-13218 INC 90.54, AZM 88.49, TVD 6311.54

-13300 WT 9.1, VIS 29

-13150 CHK: lt-med gy-brn, sft-sbfrm, sbblky, mot, v calc, rthy lstr; MARL: dk gy-blk, sbblky-sbplty, sft-sbfrm, mod calc, sl arg; tr forams; tr fos frags; tr bent sme w/dissm pyr; v bri cut flor w/streaming, bri lt blu res cut

-13200 CHK: lt-med gy-brn, sft-sbfrm, sbblky, mot, v calc, rthy lstr; MARL: dk gy-blk, sbblky-sbplty, sft-sbfrm, mod calc, sl arg; tr forams; tr fos frags; tr bent sme w/dissm pyr; v bri cut flor w/streaming, v bri lt blu res cut

-13250 CHK: lt-med gy-brn, sft-sbfrm, sbblky, mot, v calc, rthy lstr; MARL: dk gy-blk, sbblky-sbplty, sft-sbfrm, mod calc, sl arg; tr forams; tr fos frags; tr bent sme w/dissm pyr; v bri cut flor w/streaming, bri lt blu res cut

-13300 CHK: lt-med gy-brn, sft-sbfrm, sbblky, mot, v calc, rthy lstr; MARL: dk gy-blk, sbblky-sbplty, sft-sbfrm, mod calc, sl arg; tr forams; tr fos frags; tr bent sme w/dissm pyr; v bri cut flor w/streaming, v bri lt blu res cut

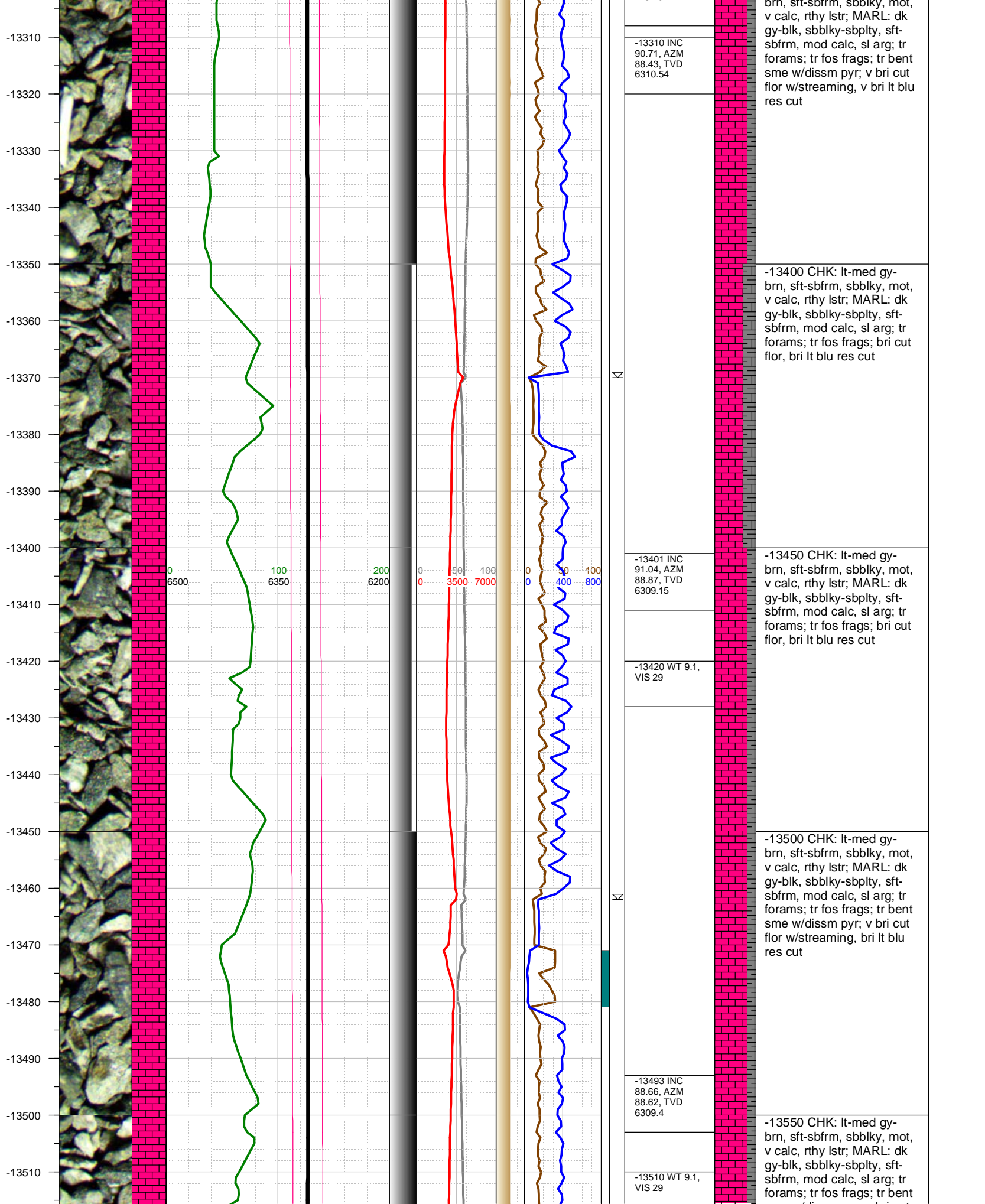

-13520
-13530
-13540
-13550
-13560
-13570
-13580
-13590
-13600
-13610
-13620
-13630
-13640
-13650
-13660
-13670
-13680
-13690
-13700
-13710
-13720

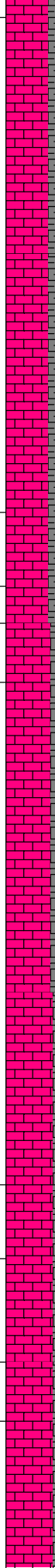
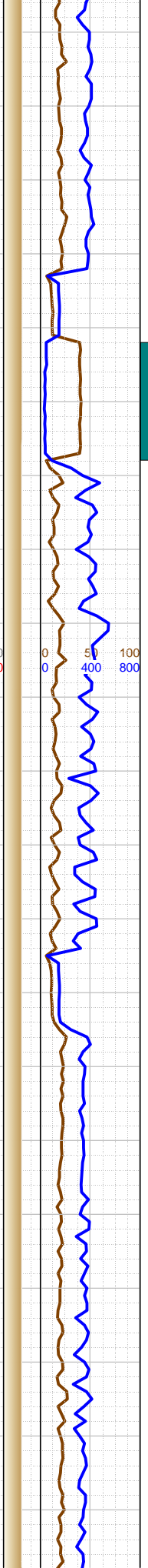
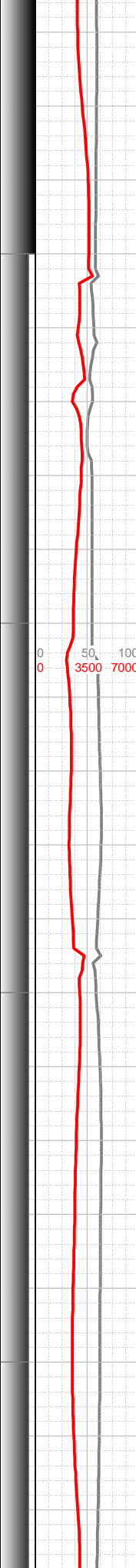
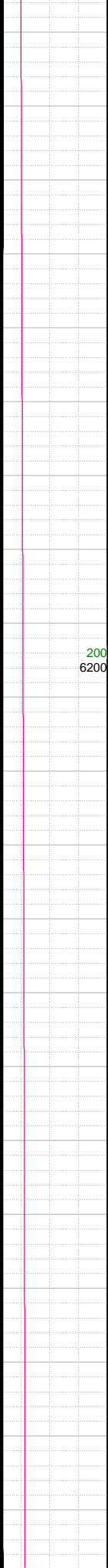
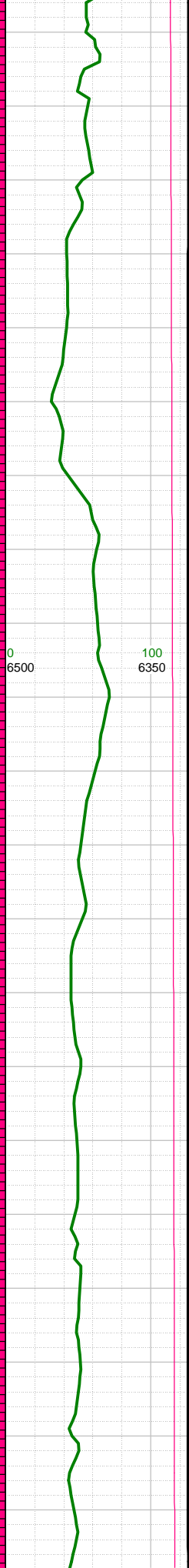
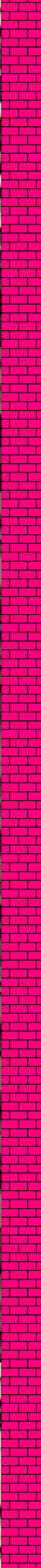
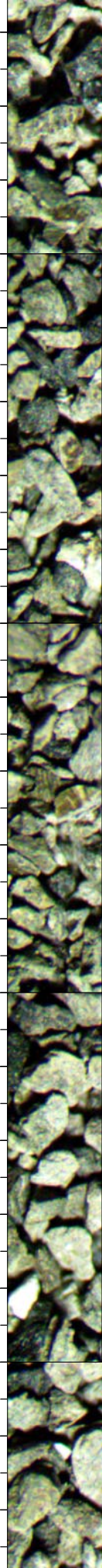

sme w/dissm pyr; v bri cut
flor w/streaming, bri lt blu
res cut

-13600 CHK: lt-med gy-
brn, sft-sbfrm, sbbly, mot,
v calc, rthy lstr; MARL: dk
gy-blk, sbbly-sbplty, sft-
sbfrm, mod calc, sl arg;
mod forams; tr fos frags; v
tr bent sme w/dissm pyr;
bri cut flor, bri lt blu res cut

-13585 INC
89.8, AZM
88.93, TVD
6310.64

-13600 WT 9.1,
VIS 29

-13650 CHK: lt-med gy-
brn, sft-sbfrm, sbbly, mot,
v calc, rthy lstr; MARL: dk
gy-blk, sbbly-sbplty, sft-
sbfrm, mod calc, sl arg;
mod forams; tr fos frags;
bri cut flor, bri lt blu res cut

-13700 CHK: lt-med gy-
brn, sft-sbfrm, sbbly, mot,
v calc, rthy lstr; MARL: dk
gy-blk, sbbly-sbplty, sft-
sbfrm, mod calc, sl arg;
mod forams; tr fos frags;
bri cut flor w/streaming, bri
lt blu res cut

-13676 INC
90.2, AZM
89.36, TVD
6310.64

-13700 WT 9.1,
VIS 29

-13750 CHK: lt-med gy-
brn, sft-sbfrm, sbbly, mot,
v calc, rthy lstr; MARL: dk
gy-blk, sbbly-sbplty, sft-
sbfrm, mod calc, sl arg;
mod forams; mod fos frags;
bri cut flor, bri lt blu res cut

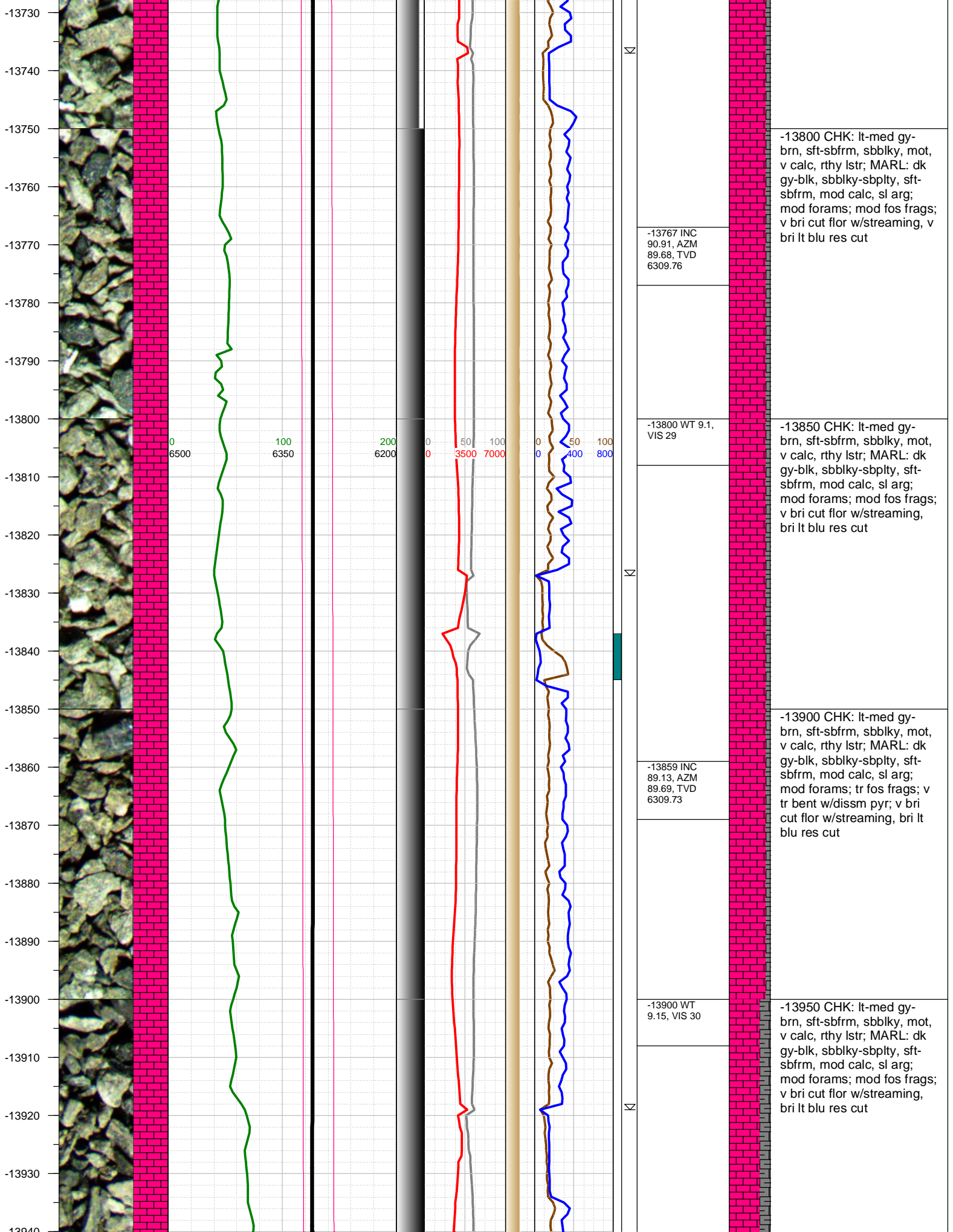

-13940
-13950
-13960
-13970
-13980
-13990
-14000
-14010
-14020
-14030
-14040
-14050
-14060
-14070
-14080
-14090
-14100
-14110
-14120
-14130
-14140
-14150

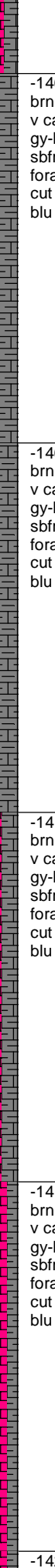
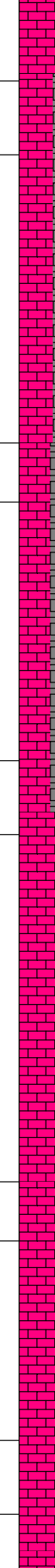
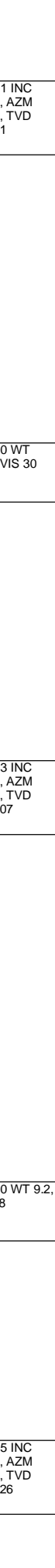
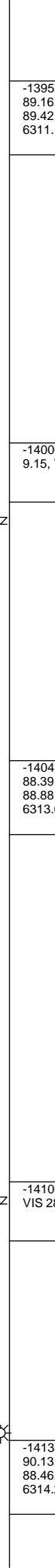
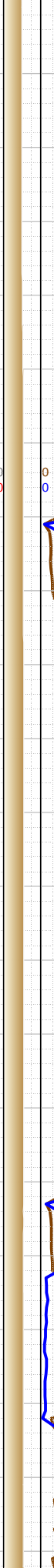
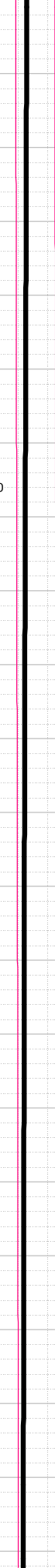
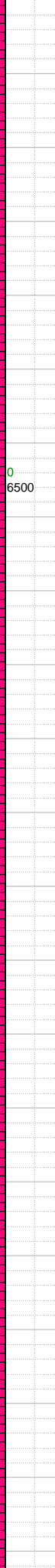
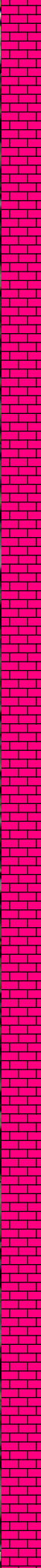
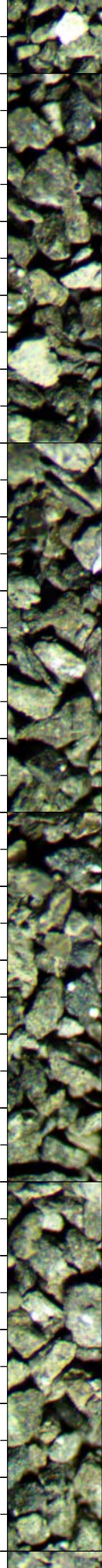

-13951 INC
89.16, AZM
89.42, TVD
6311.1

-14000 CHK: lt-med gy-brn, sft-sbfrm, sbblky, mot, v calc, rthy lstr; MARL: dk gy-blk, sbblky-sbplty, sft-sbfrm, mod calc, sl arg; frq forams; mod fos frags; v bri cut flor w/streaming, v bri lt blu res cut

-14000 WT
9.15, VIS 30

-14050 CHK: lt-med gy-brn, sft-sbfrm, sbblky, mot, v calc, rthy lstr; MARL: dk gy-blk, sbblky-sbplty, sft-sbfrm, mod calc, sl arg; frq forams; mod fos frags; v bri cut flor w/streaming, bri lt blu res cut

-14043 INC
88.39, AZM
88.88, TVD
6313.07

-14100 CHK: lt-med gy-brn, sft-sbfrm, sbblky, mot, v calc, rthy lstr; MARL: dk gy-blk, sbblky-sbplty, sft-sbfrm, mod calc, sl arg; frq forams; mod fos frags; v bri cut flor w/streaming, bri lt blu res cut

-14100 WT 9.2,
VIS 28

-14150 CHK: lt-med gy-brn, sft-sbfrm, sbblky, mot, v calc, rthy lstr; MARL: dk gy-blk, sbblky-sbplty, sft-sbfrm, mod calc, sl arg; frq forams; mod fos frags; v bri cut flor w/streaming, bri lt blu res cut

-14135 INC
90.13, AZM
88.46, TVD
6314.26

-14200 CHK: lt-med gy-

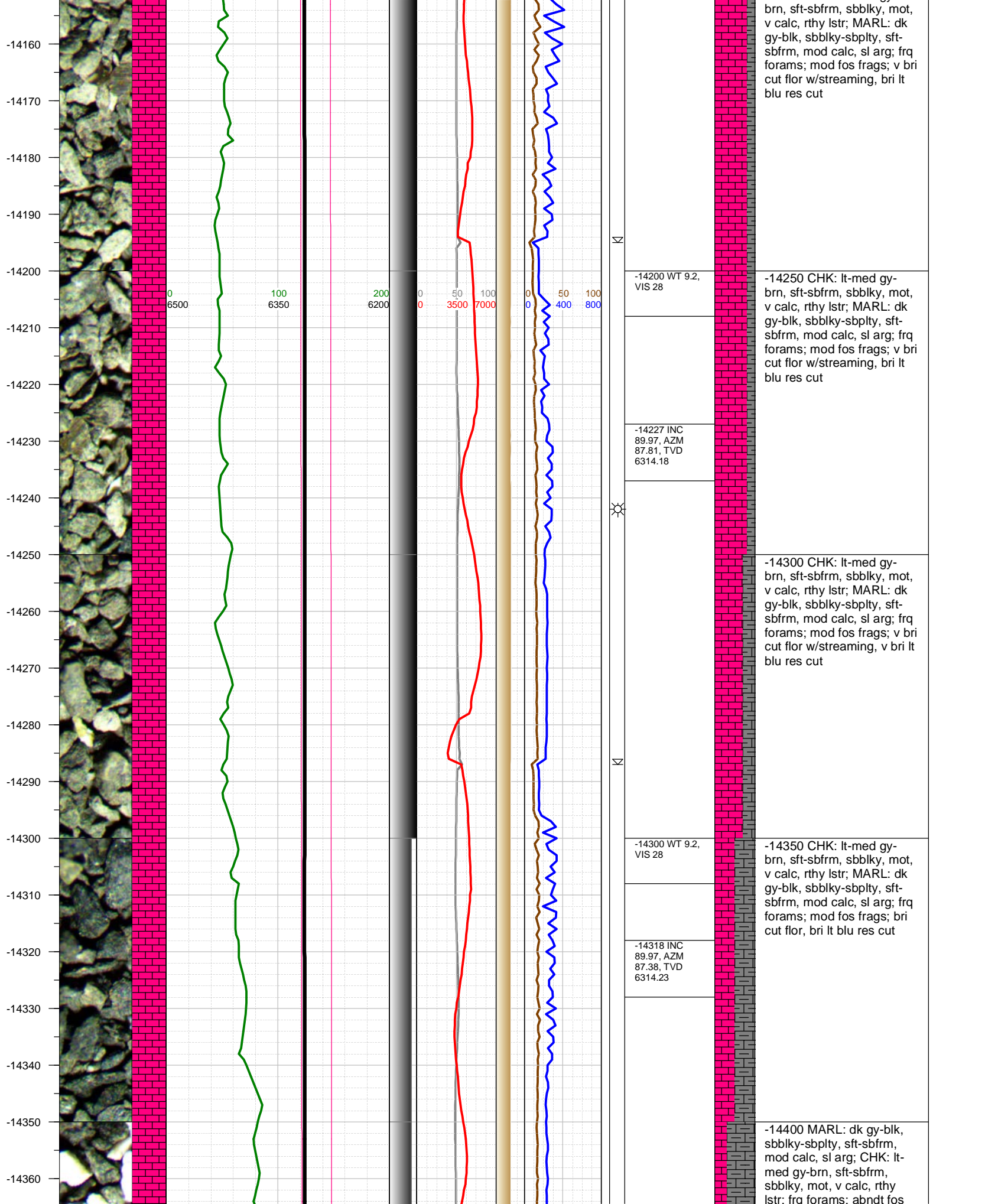

-14370
-14380
-14390
-14400
-14410
-14420
-14430
-14440
-14450
-14460
-14470
-14480
-14490
-14500
-14510
-14520
-14530
-14540
-14550
-14560
-14570

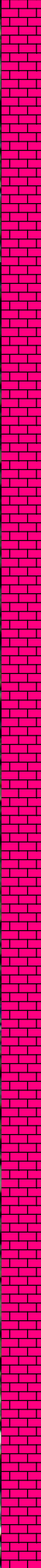
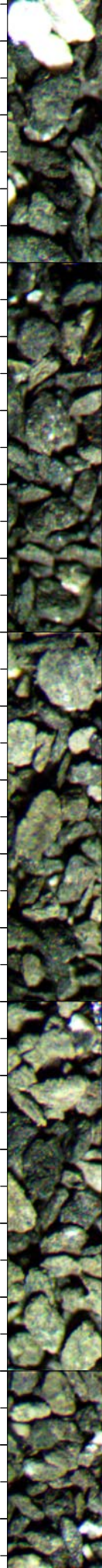

0
6500

100
6350

200
6200

0 50 100
0 3500 7000

0 50 100
0 400 800



-14400 WT 9.2,
VIS 28

-14410 INC
90.44, AZM
87.71, TVD
6313.91

-14501 INC
91.18, AZM
88.16, TVD
6312.63

-14520 WT 9.2,
VIS 29



-14539 0000 hrs
on 10/6/2015

frags; bri cut flor, bri lt blu res cut

-14450 MARL: dk gy-blk, sbbiky-sbply, sft-sbfrm, mod calc, sl arg; CHK: lt-med gy-brn, sft-sbfrm, sbbiky, mot, v calc, rthy lstr; frq forams; frq fos frags; bri cut flor, bri lt blu res cut

-14500 CHK: lt-med gy-brn, sft-sbfrm, sbbiky, mot, v calc, rthy lstr; MARL: dk gy-blk, sbbiky-sbply, sft-sbfrm, mod calc, sl arg; frq forams; mod fos frags; bri cut flor, bri lt blu res cut

-14550 CHK: lt-med gy-brn, sft-sbfrm, sbbiky, mot, v calc, rthy lstr; MARL: dk gy-blk, sbbiky-sbply, sft-sbfrm, mod calc, sl arg; frq forams; mod fos frags; v bri cut flor w/streaming, v bri lt blu res cut

-14600 MARL: dk gy-blk, sbbiky-sbply, sft-sbfrm, mod calc, sl arg; CHK: lt-med gy-brn, sft-sbfrm, sbbiky, mot, v calc, rthy lstr; frq forams; frq fos frags; bri cut flor, bri lt blu res cut

-14580
-14590
-14600
-14610
-14620
-14630
-14640
-14650
-14660
-14670
-14680
-14690
-14700
-14710
-14720
-14730
-14740
-14750
-14760
-14770
-14780

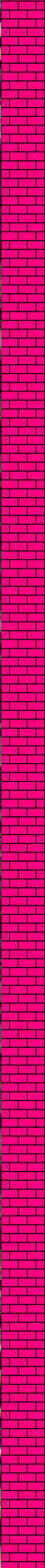
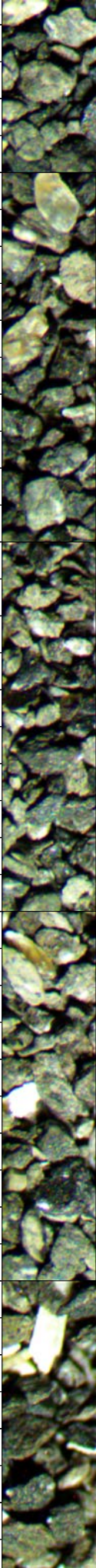

0
6500

100
6350

200
6200

0
0

50
3500

100
7000

0
0

50
400

100
800

-14592 INC
89.83, AZM
88.06, TVD
6311.83

-14610 WT 9.2,
VIS 29

-14684 INC
90.47, AZM
88.55, TVD
6311.59

-14700 WT 9.2,
VIS 30

-14775 INC
90.23, AZM
87.45, TVD
6311.03

-14650 MARL: dk gy-blk, sbbly-sbply, sft-sbfrm, mod calc, sl arg; CHK: lt-med gy-brn, sft-sbfrm, sbbly, mot, v calc, rthy lstr; frq forams; abndt fos frags; bri cut flr w/streaming, bri lt blu res cut

-14700 CHK: lt-med gy-brn, sft-sbfrm, sbbly, mot, v calc, rthy lstr; MARL: dk gy-blk, sbbly-sbply, sft-sbfrm, mod calc, sl arg; frq forams; frq fos frags; v bri cut flr w/streaming, bri lt blu res cut

-14750 CHK: lt-med gy-brn, sft-sbfrm, sbbly, mot, v calc, rthy lstr; MARL: dk gy-blk, sbbly-sbply, sft-sbfrm, mod calc, sl arg; frq forams; frq fos frags; v bri cut flr w/streaming, bri lt blu res cut

-14800 CHK: lt-med gy-brn, sft-sbfrm, sbbly, mot, v calc, rthy lstr; MARL: dk gy-blk, sbbly-sbply, sft-sbfrm, mod calc, sl arg; frq forams; abndt fos frags; v bri cut flr w/streaming, bri lt blu res cut

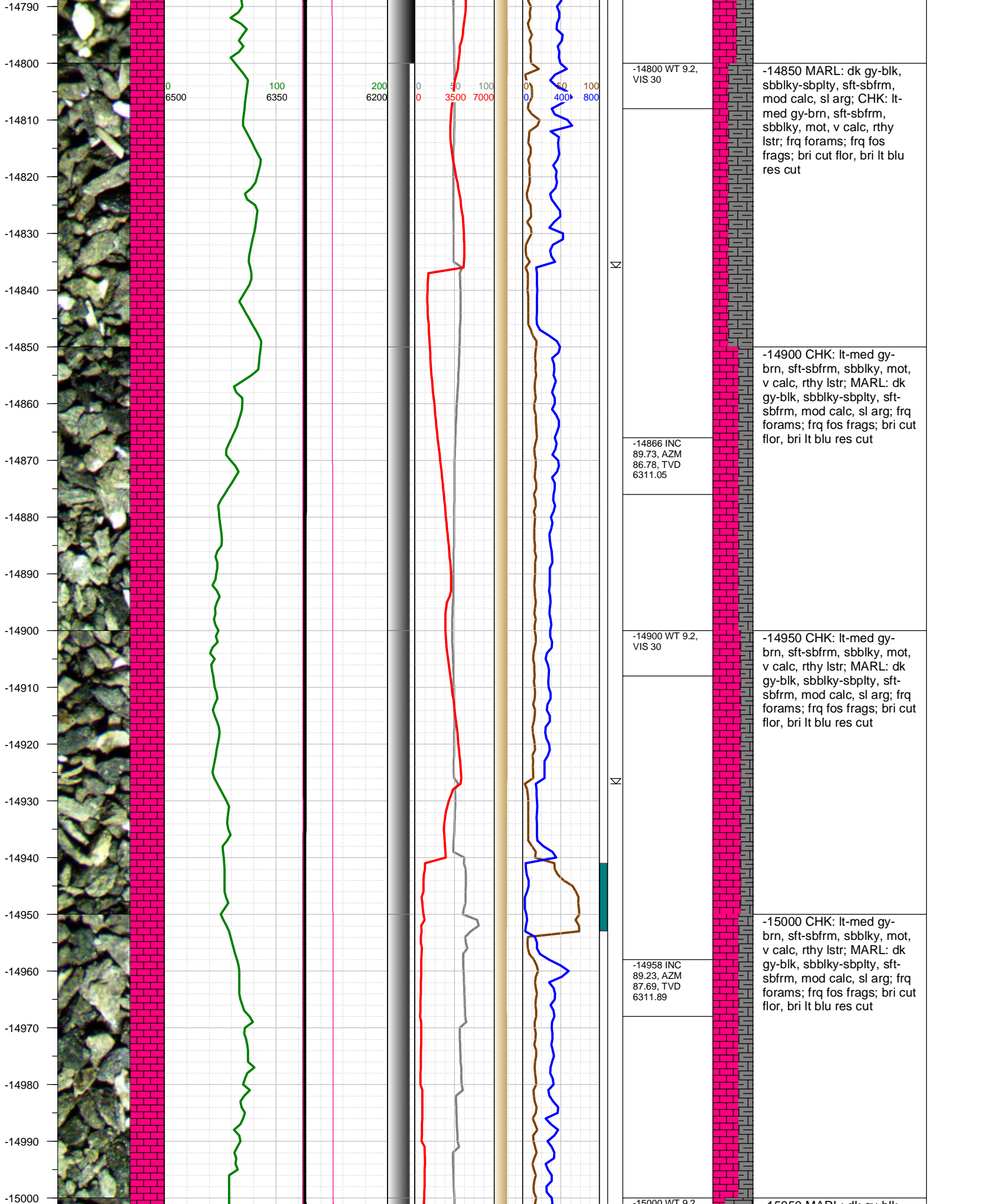

-14790
-14800
-14810
-14820
-14830
-14840
-14850
-14860
-14870
-14880
-14890
-14900
-14910
-14920
-14930
-14940
-14950
-14960
-14970
-14980
-14990
-15000

0 100 200 300 400 500 600 700 800
6500 6350 6200 3500 7000 400 800

-14800 WT 9.2,
VIS 30

-14850 MARL: dk gy-blk,
sbblky-sbplty, sft-sbfrm,
mod calc, sl arg; CHK: lt-
med gy-brn, sft-sbfrm,
sbblky, mot, v calc, rthy
lstr; frq forams; frq fos
frags; bri cut flor, bri lt blu
res cut

-14866 INC
89.73, AZM
86.78, TVD
6311.05

-14900 CHK: lt-med gy-
brn, sft-sbfrm, sbblky, mot,
v calc, rthy lstr; MARL: dk
gy-blk, sbblky-sbplty, sft-
sbfrm, mod calc, sl arg; frq
forams; frq fos frags; bri cut
flor, bri lt blu res cut

-14900 WT 9.2,
VIS 30

-14950 CHK: lt-med gy-
brn, sft-sbfrm, sbblky, mot,
v calc, rthy lstr; MARL: dk
gy-blk, sbblky-sbplty, sft-
sbfrm, mod calc, sl arg; frq
forams; frq fos frags; bri cut
flor, bri lt blu res cut

-14958 INC
89.23, AZM
87.69, TVD
6311.89

-15000 CHK: lt-med gy-
brn, sft-sbfrm, sbblky, mot,
v calc, rthy lstr; MARL: dk
gy-blk, sbblky-sbplty, sft-
sbfrm, mod calc, sl arg; frq
forams; frq fos frags; bri cut
flor, bri lt blu res cut

-15000 WT 9.2,
VIS 30

-15000 MARL: dk gy-blk,
sbblky-sbplty, sft-sbfrm,
mod calc, sl arg; CHK: lt-
med gy-brn, sft-sbfrm,
sbblky, mot, v calc, rthy
lstr; frq forams; frq fos
frags; bri cut flor, bri lt blu
res cut

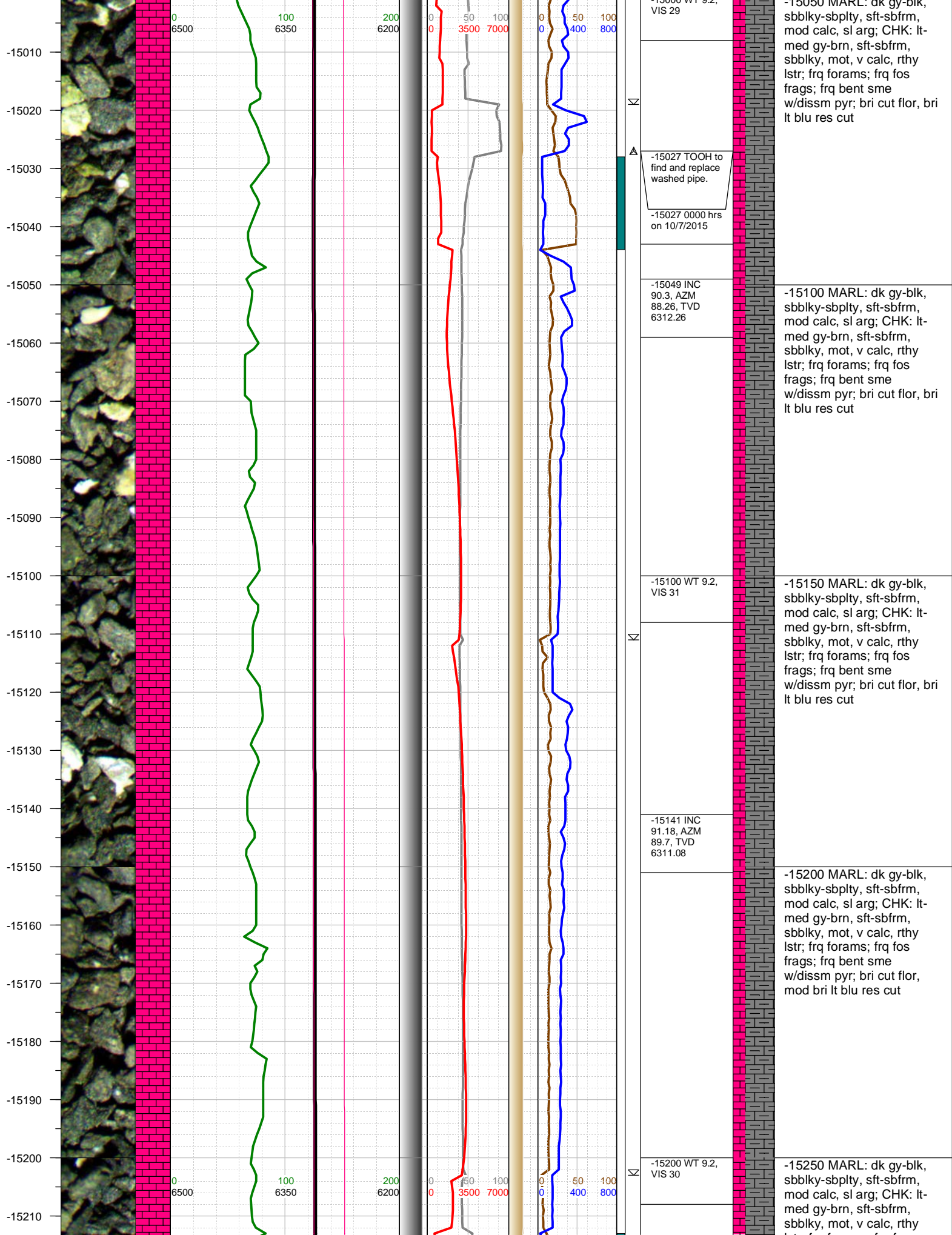

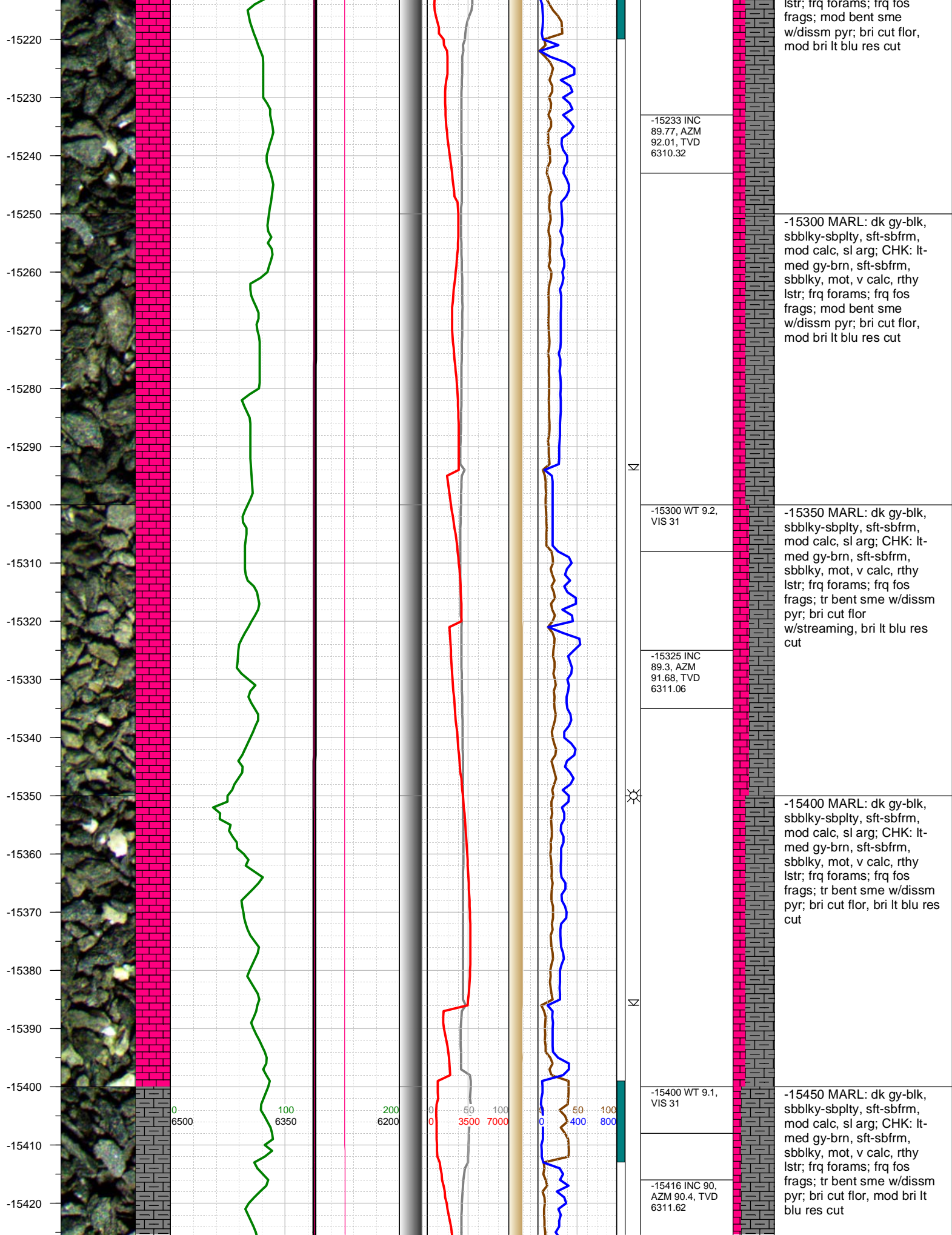

-15430
-15440
-15450
-15460
-15470
-15480
-15490
-15500
-15510
-15520
-15530
-15540
-15550
-15560
-15570
-15580
-15590
-15600
-15610
-15620
-15630

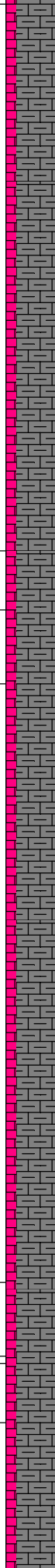
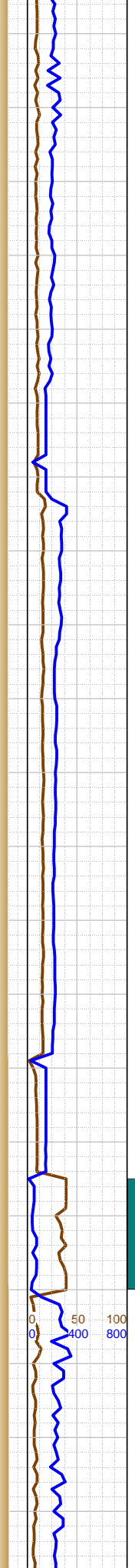
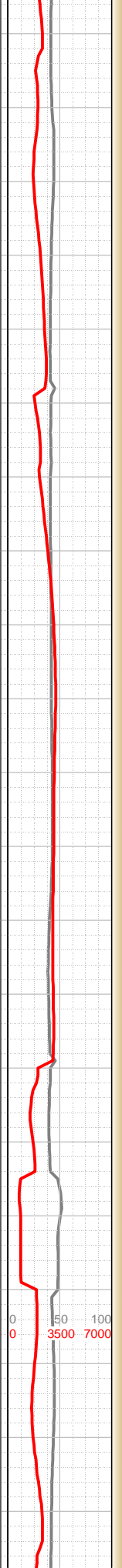
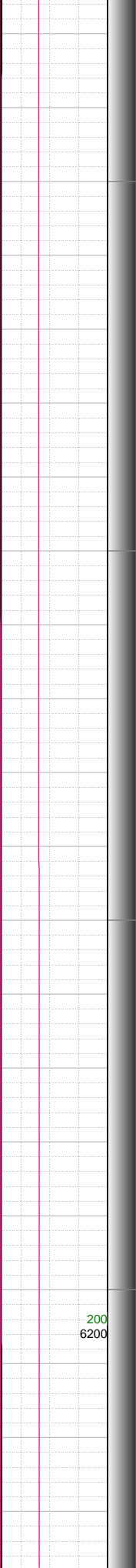
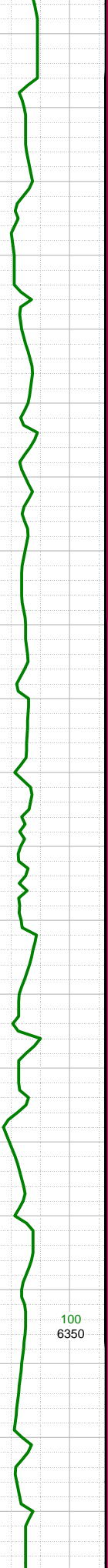
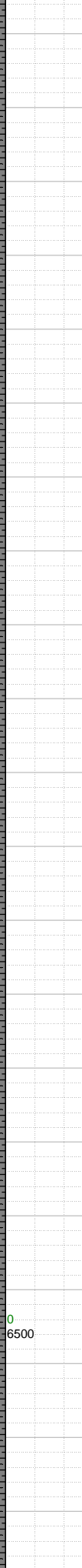
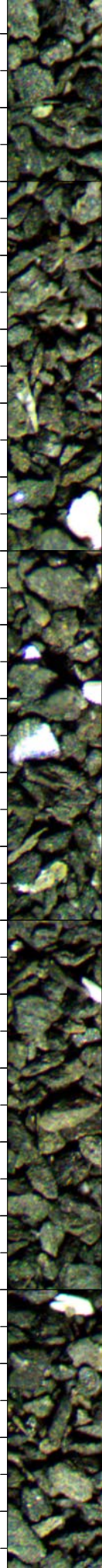

-15500 MARL: dk gy-blk, sbbly-sbply, sft-sbfrm, mod calc, sl arg; CHK: lt-med gy-brn, sft-sbfrm, sbbly, mot, v calc, rthy lstr; frq forams; frq fos frags; tr bent sme w/dissm pyr; bri cut flor, mod bri lt blu res cut

-15500 WT 9.1, VIS 31

-15508 INC 89.63, AZM 90.47, TVD 6311.92

-15550 MARL: dk gy-blk, sbbly-sbply, sft-sbfrm, mod calc, sl arg; CHK: lt-med gy-brn, sft-sbfrm, sbbly, mot, v calc, rthy lstr; frq forams; frq fos frags; tr bent sme w/dissm pyr; bri cut flor, mod bri lt blu res cut

-15600 MARL: dk gy-blk, sbbly-sbply, sft-sbfrm, mod calc, sl arg; CHK: lt-med gy-brn, sft-sbfrm, sbbly, mot, v calc, rthy lstr; frq forams; frq fos frags; tr bent sme w/dissm pyr; bri cut flor, mod bri lt blu res cut

-15599 INC 90.57, AZM 89.65, TVD 6311.76

-15610 WT 9.2, VIS 30

-15650 MARL: dk gy-blk, sbbly-sbply, sft-sbfrm, mod calc, sl arg; CHK: lt-med gy-brn, sft-sbfrm, sbbly, mot, v calc, rthy lstr; frq forams; frq fos frags; tr bent sme w/dissm pyr; bri cut flor, mod bri lt blu res cut

0 6500

100 6350

200 6200

0 50 100
0 3500 7000

0 50 100
0 400 800

-15640
-15650
-15660
-15670
-15680
-15690
-15700
-15710
-15720
-15730
-15740
-15750
-15760
-15770
-15780
-15790
-15800
-15810
-15820
-15830
-15840
-15850

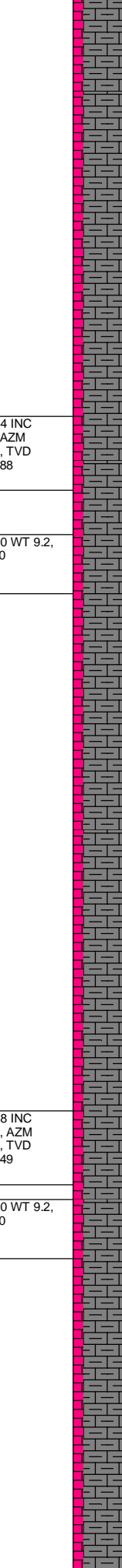
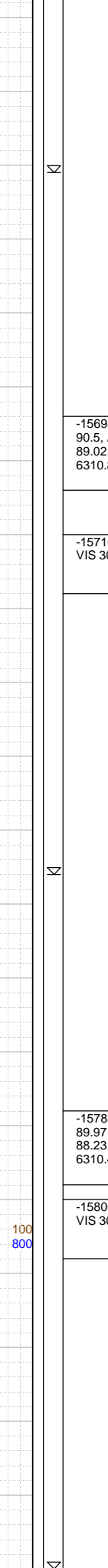
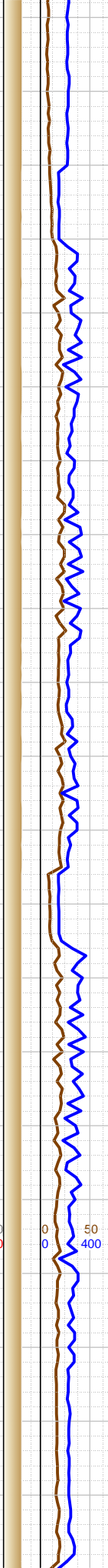
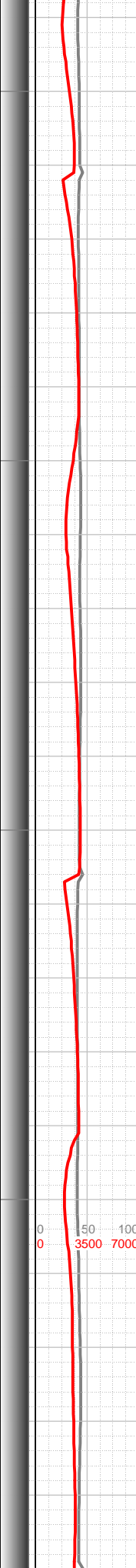
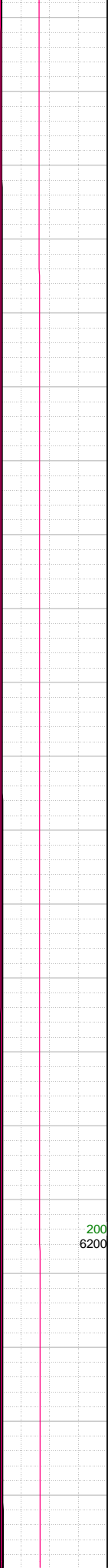
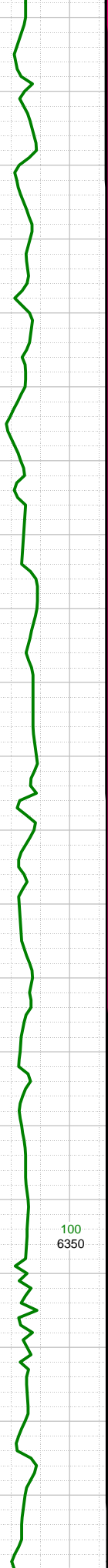
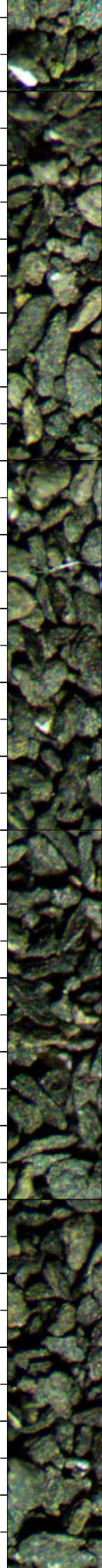

-15700 MARL: dk gy-blk, sbbiky-sbply, sft-sbfrm, mod calc, sl arg; CHK: lt-med gy-brn, sft-sbfrm, sbbiky, mot, v calc, rthy lstr; frq forams; frq fos frags; tr bent sme w/dissm pyr; bri cut flor, mod bri lt blu res cut

-15694 INC
90.5, AZM
89.02, TVD
6310.88

-15750 MARL: dk gy-blk, sbbiky-sbply, sft-sbfrm, mod calc, sl arg; CHK: lt-med gy-brn, sft-sbfrm, sbbiky, mot, v calc, rthy lstr; frq forams; frq fos frags; tr bent sme w/dissm pyr; bri cut flor, mod bri lt blu res cut

-15710 WT 9.2,
VIS 30

-15800 MARL: dk gy-blk, sbbiky-sbply, sft-sbfrm, mod calc, sl arg; CHK: lt-med gy-brn, sft-sbfrm, sbbiky, mot, v calc, rthy lstr; frq forams; frq fos frags; tr bent sme w/dissm pyr; bri cut flor, bri lt blu res cut

-15788 INC
89.97, AZM
88.23, TVD
6310.49

-15850 MARL: dk gy-blk, sbbiky-sbply, sft-sbfrm, mod calc, sl arg; CHK: lt-med gy-brn, sft-sbfrm, sbbiky, mot, v calc, rthy lstr; frq forams; frq fos frags; tr bent sme w/dissm pyr; bri cut flor, bri lt blu res cut

-15800 WT 9.2,
VIS 30

0
6500

100
6350

200
6200

0 50 100
0 3500 7000

0 50 100
0 400 800

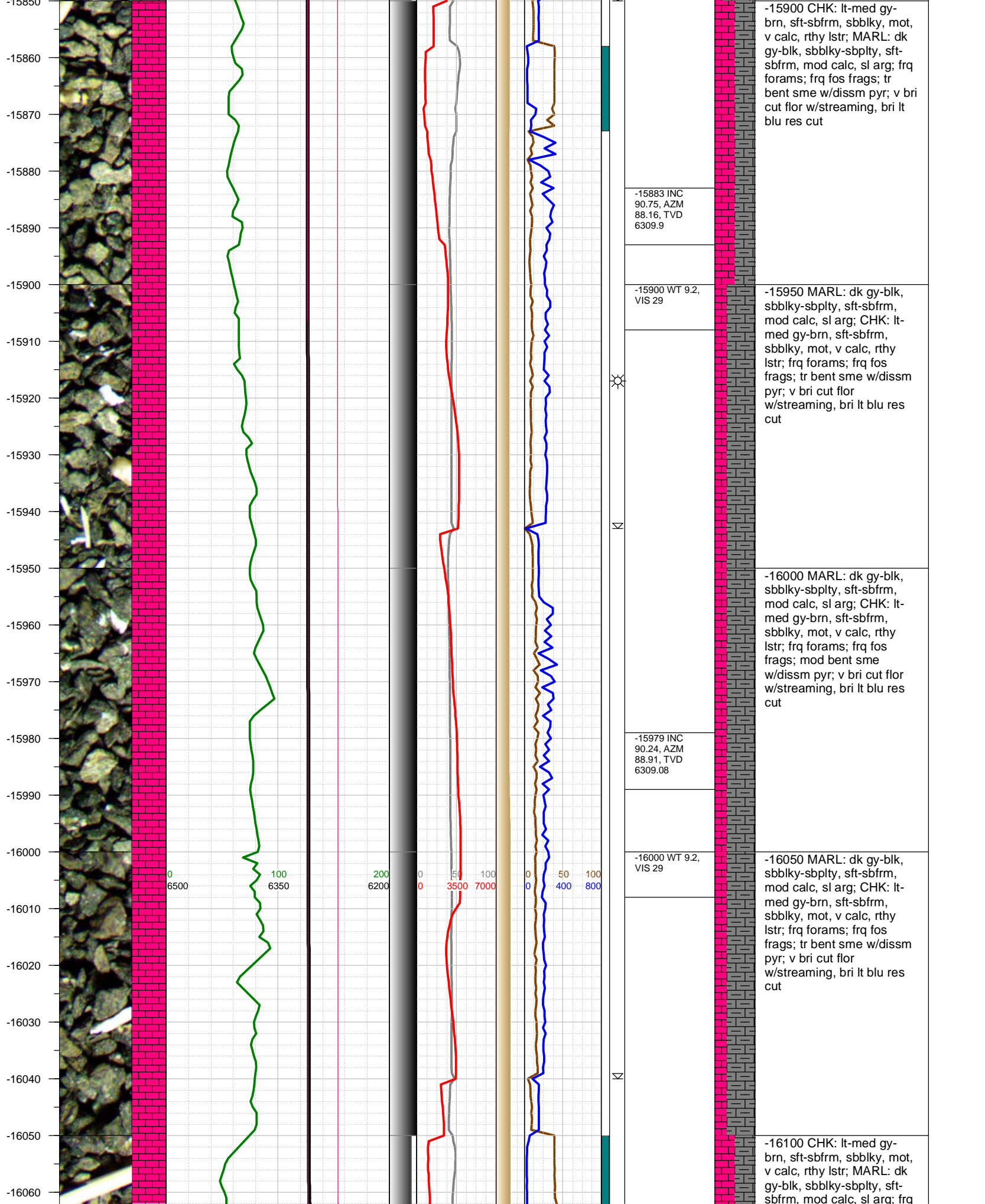

-15900 CHK: lt-med gy-brn, sft-sbfrm, sbblky, mot, v calc, rthy lstr; MARL: dk gy-blk, sbblky-sbplty, sft-sbfrm, mod calc, sl arg; frq forams; frq fos frags; tr bent sme w/dissm pyr; v bri cut flr w/streaming, bri lt blu res cut

-15883 INC
90.75, AZM
88.16, TVD
6309.9

-15900 WT 9.2,
VIS 29

-15950 MARL: dk gy-blk, sbblky-sbplty, sft-sbfrm, mod calc, sl arg; CHK: lt-med gy-brn, sft-sbfrm, sbblky, mot, v calc, rthy lstr; frq forams; frq fos frags; tr bent sme w/dissm pyr; v bri cut flr w/streaming, bri lt blu res cut

-16000 MARL: dk gy-blk, sbblky-sbplty, sft-sbfrm, mod calc, sl arg; CHK: lt-med gy-brn, sft-sbfrm, sbblky, mot, v calc, rthy lstr; frq forams; frq fos frags; mod bent sme w/dissm pyr; v bri cut flr w/streaming, bri lt blu res cut

-15979 INC
90.24, AZM
88.91, TVD
6309.08

-16000 WT 9.2,
VIS 29

-16050 MARL: dk gy-blk, sbblky-sbplty, sft-sbfrm, mod calc, sl arg; CHK: lt-med gy-brn, sft-sbfrm, sbblky, mot, v calc, rthy lstr; frq forams; frq fos frags; tr bent sme w/dissm pyr; v bri cut flr w/streaming, bri lt blu res cut

-16100 CHK: lt-med gy-brn, sft-sbfrm, sbblky, mot, v calc, rthy lstr; MARL: dk gy-blk, sbblky-sbplty, sft-sbfrm, mod calc, sl arg; frq

0 100 200 0 50 100 0 50 100
6500 6350 6200 0 3500 7000 0 400 800

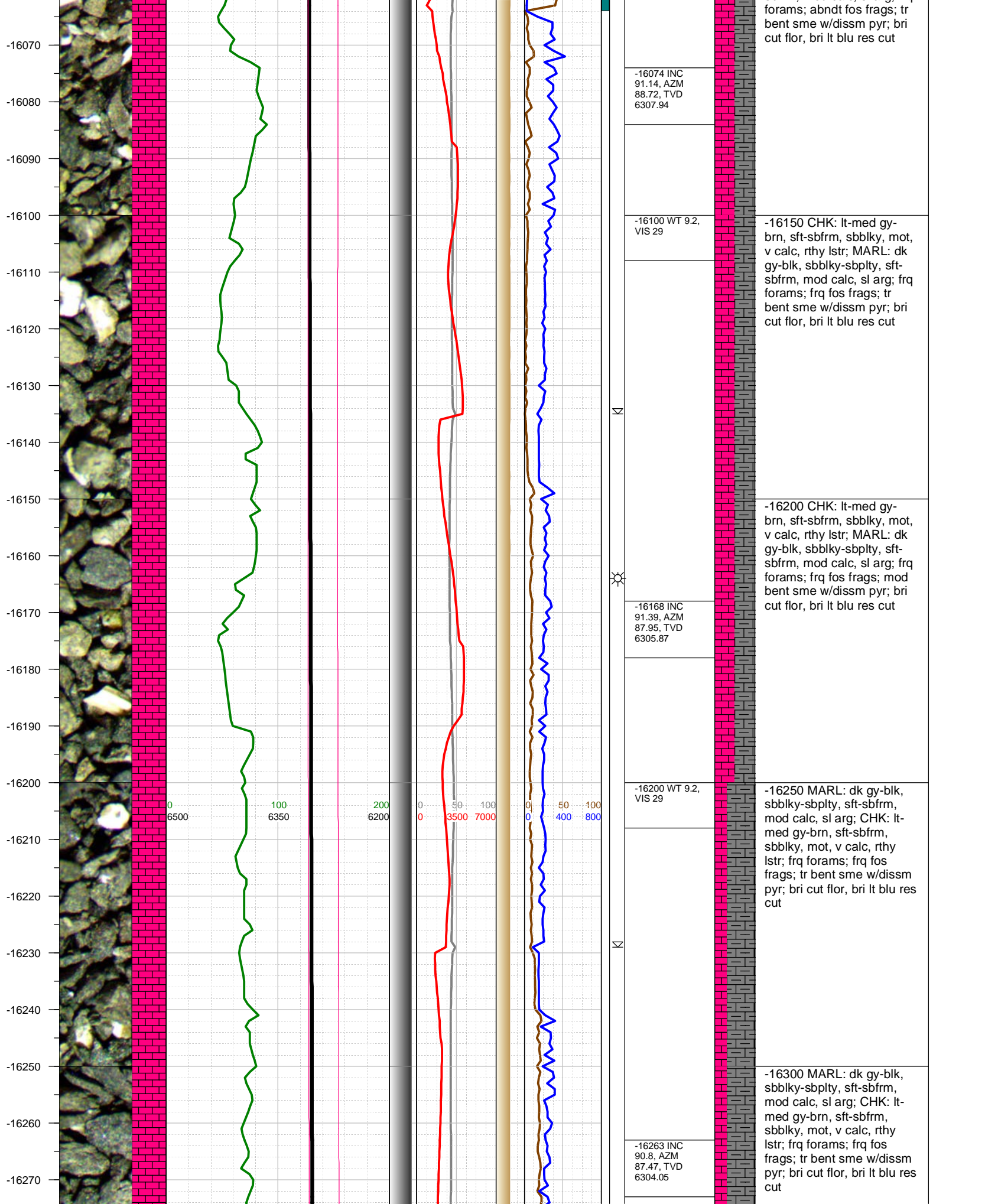

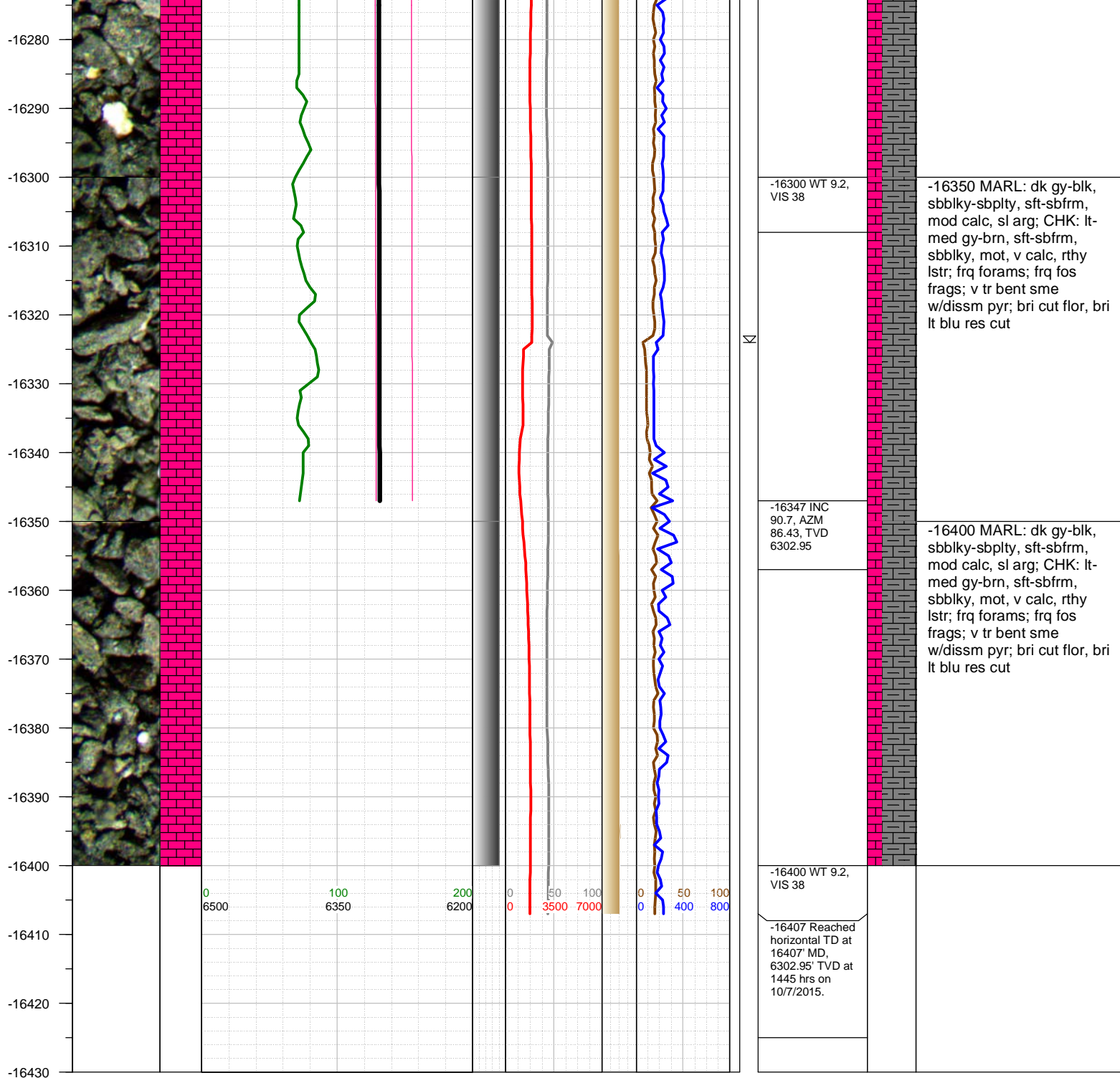

TOTAL DEPTH = 16407'

Thank you for using Earth Science Agency