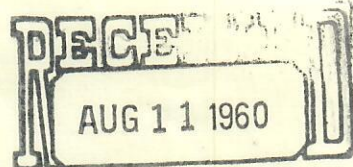

OIL AND GAS CONSERVATION COMMISSION
OF THE STATE OF COLORADO

NOTICE OF INTENTION TO DRILL

OIL & GAS
CONSERVATION COMMISSION

INSTRUCTIONS:

A notice of intention to drill a well shall be filed in duplicate on all Federal and Patented lands, and in triplicate on all State lands. Do not begin operations until approved copy has been received. It is mandatory that the proposed location comply with all rules and regulations of the Commission. Locate well on section grid in proper location, and indicate extent of lease. Unless operations are commenced within 180 days after the date of approval hereof, this approval to drill will become null and void.

Name of Operator W. C. McBRIDE, INC. Phone No. TA 5-2366
Address 620 Colorado Building City Denver 2, State Colorado

How is liability secured: Well Bond (Attached) ☐; Blanket Bond ☐; Waiver ☒
(Check one)

Lease Name DuBois
Well No. 2
Field Name West Padroni Wildcat ☐
County Logan

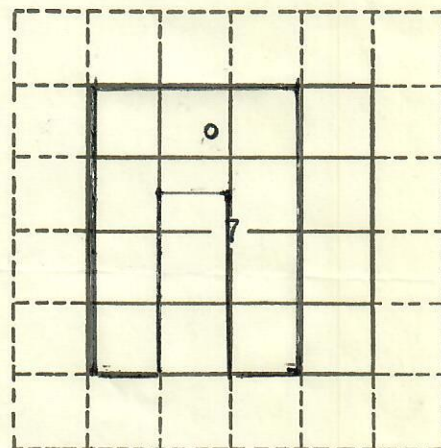

Location NE NW (quarter quarter) Section 7 Township 9N Range 52W Meridian 6th P.M.
990 feet from North Section line and 2310 feet from West Section Line
N or S E or W

The well is located on: Patented land ☒ State land ☐ Federal land ☐

The well is located within a spaced area: Yes ☒ No ☐

Distance from proposed location to nearest property or lease line 660 feet.

Distance from proposed location to nearest drilling unit line 330 feet.

Objectives: J Sand Depth 4735' ; O' Sand Depth 5000'
Formation Estimate Formation Estimate

Proposed length of surface casing 135 feet.

REMARKS:

W. C. McBride, Inc. is the owner of all leases within 660 feet of the proposed location.

NOTE: This is an amended intention to drill.

I/We hereby swear (or affirm) that the statements herein made are a full and correct report.

APPROVED:

Date Aug 11, 1960

Director

Company W. C. McBride, Inc. ⁵⁵⁰⁵⁰ Date 8/10/60

Address 620 Colo. Bldg., Denver, ^{Colorado} Phone No. TA 5-2366

By Robert E. Lewis Title Dist. Geol.

Robert E. Lewis Signature

Agent	
Bond	
Spot	
600 ft.	<u>Cause</u>
1200 ft.	<u>#78#8</u>
Wells	
Oil	
Gas	
Status	