

ATTACHMENT TO FORM 4 SUNDRY NOTICE, DATED July 31, 1997.



00250512

LEWIS & CLARK EXPLORATION COMPANY

 PROPOSED
 PRODUCING STATUS: Comingled Producer

WELLHEAD WORKING PRESSURE: _____

G.I. ELEVATION: _____

KB ELEVATION: 4038'FORMATION TOPS

D Sand 4617 (-579)
 J Sand 4727 (-689)
 O Sand 4994 (-956)

PROPOSED RECOMPLETION CONFIGURATION:

DOWNHOLE SCHEMATIC

LEASE: DuBois
 WELL NUMBER: #2
 FIELD: Padroni West
 LOCATION: NE NW Sec 7, 9N-52W
 COUNTY / STATE: Logan Co., CO
 TOTAL DEPTH: 5093'
 PBTD: 5057'
 PERFORATIONS: 4760-65', 4997-5002', prop add'l 5004-14'
 PROD. FORMATION(S): Muddy "J" and "O" sand
 DATE: 7.31.97 BY: DRH

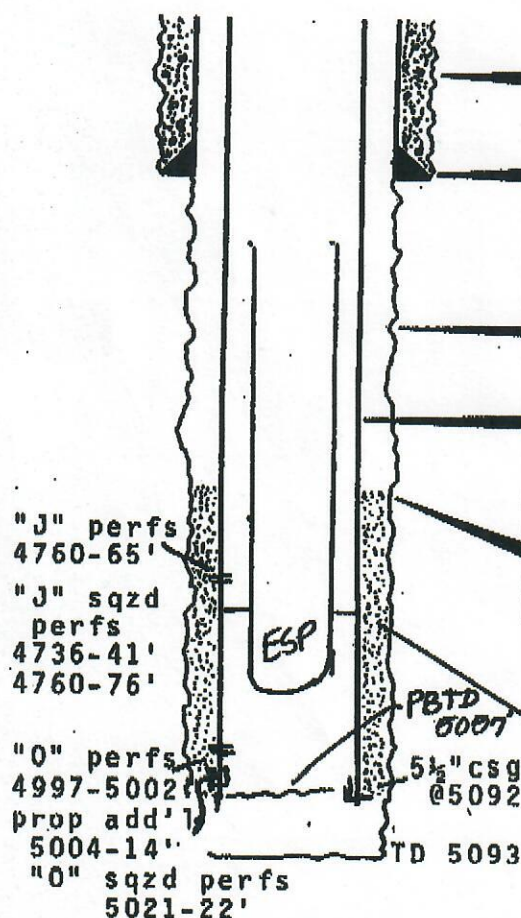

ITEM, QUANTITY, DEPTHS, GRADE, WEIGHT, CPLG, Etc.	O.D.	I.D.
HOLE SIZE: _____		
SURFACE CASING: O.D. <u>8 7/8"</u> , WEIGHT(S) <u>24#</u> GRADE(S) <u>J-55</u> , CPLG _____ SET AT <u>139'</u> , W/ <u>100 SX</u>		
HOLE SIZE: <u>7 7/8"</u>		
PRODUCTION CASING: O.D. <u>5 1/2"</u> , WEIGHT(S) <u>14#</u> GRADE(S) <u>J-55</u> , CPLG _____ SET AT <u>5092'</u> , W/ <u>125 SX</u>		
CEMENT TOP: <u>4200'</u>		
TUBING: O.D. <u>2 7/8"</u> , WEIGHT _____ GRADE(S) _____ SET AT _____		
TUBING ANCHOR: SET AT <u>4850' +/-</u>		
PUMP DEPTH: <u>4950' +/-</u>		
PLUNGER DIA.:		
PUMPING UNIT SIZE: <u>60HP</u>		
STROKE LENGTH:		
SPM:		

ESP system