



Gamma Ray

LWD MEMORY LOG

Scale:

Company: Noble Energy

Well: Roth A32-770

Field: Wattenberg

County: Weld Country: United States

State: Colorado

Country: United States

Status:

Final Print

Surface Location: Latitude: 40° 27' 41.364" N Longitude: 104° 35' 04.776" W

Other Services:

API No: 05-123-51333-00

Job ID: 111055134

SEC: 30 TWN: 6N RGE: 64W

Permanent Datum (P.D.): Mean Sea Level

Elevation: 0.00 ft

Above P.D.:

Elev. KB: 4728.00 ft Elev. DF: 4698.00 ft Elev. GL:

Log Measured From: Rig Floor

Dates

From: 2021-10-24 To: 2021-10-26 Spud: 2021-10-01

Borehole Record

Hole Size (in) From (ft) To (ft) Size (in) Weight (lb/ft) From (ft) To (ft)

13.500 30.00 1964.00 9.625 36.00 30.00 1954.00

8.500 1964.00 17374.00 36.00 30.00 1954.00

8.500 1964.00 17374.00 36.00 30.00 1954.00

8.500 1964.00 17374.00 36.00 30.00 1954.00

8.500 1964.00 17374.00 36.00 30.00 1954.00

8.500 1964.00 17374.00 36.00 30.00 1954.00

8.500 1964.00 17374.00 36.00 30.00 1954.00

8.500 1964.00 17374.00 36.00 30.00 1954.00

8.500 1964.00 17374.00 36.00 30.00 1954.00

8.500 1964.00 17374.00 36.00 30.00 1954.00

8.500 1964.00 17374.00 36.00 30.00 1954.00

8.500 1964.00 17374.00 36.00 30.00 1954.00

8.500 1964.00 17374.00 36.00 30.00 1954.00

8.500 1964.00 17374.00 36.00 30.00 1954.00

(C) 2021 Baker Hughes Company - All rights reserved. Baker Hughes and its affiliates provides this information on an "as is" basis for general information purposes and believes it to be accurate as of the date of publication. Baker Hughes does not make any representation as to the accuracy or completeness of the information and makes no warranties of any kind, specific, implied or oral, to the fullest extent permissible by law, including those of merchantability and fitness for a particular purpose or use. Baker Hughes hereby disclaims any and all liability for any direct, indirect, consequential or special damages, claims for lost profits, or third party claims arising from the use of the information, whether a claim is asserted in contract, tort, or otherwise. The Baker Hughes logo is a trademark of Baker Hughes Company.

Log Run Summary

Run No	Bit Run No.	Bit Size (in)	Bit Type	Bit Gauge Length (in)	Assembly Type	Logged Interval		Bit Depth Interval		Date / Time		Circ. Hours (h)
						Top (ft)	Bottom (ft)	From (ft)	To (ft)	Start Logging	End Logging	
1	1	8.500	PDC	3.00	AutoTrak Curve	1964.00	17360.00	1964.00	17374.00	2021-10-24 09:02	2021-10-26 16:35	51.43

Crew

Name	Arrive Wellsite	Depart Wellsite	Name	Arrive Wellsite	Depart Wellsite	Name	Arrive Wellsite	Depart Wellsite
Chris Campbell	2021-10-23	2021-10-27	Jeremiah Samson	2021-10-23	2021-10-27	Marcos Favela	2021-10-23	2021-10-27
Tien Bui	2021-10-23	2021-10-27	Tony Russo	2021-10-23	2021-10-25	Tyler Bench	2021-10-25	2021-10-27

Witness

Name	Run
Jim Turner	1

Mud Properties Record

Date / Time	Run No.	Depth (ft)	Mud Type	Density (ppg)	Viscosity (cP)	pH	Fluid Loss (cm3)	Oil / Water	Source	Total Chlorides (ppm)	K+ (%)
2021-10-23 11:42	1	1964.00	Oil Based Mud	9.7	10	N/A	19.8	70.8/16.2	Active Pit	23500	0.00

Equipment and Service Data

Run No.	Tool	Serial Number	Measurement	Sensor Offset (ft)	Bit Offset (ft)	Max O.D. (in)	Min I.D. (in)
1	AutoTrak Curve Steering Unit	14367829	Near Bit Inclination	5.93	6.76	7.000	4.330
1	AutoTrak Curve Steering Unit	14367829	Near Bit VSS	5.93	6.76	7.000	4.330
1	AutoTrak Curve MWD	12118937	Gamma (single)	2.80	12.93	7.000	3.250

1	AutoTrak Curve MWD	12118937	Directional (mag)	12.27	22.40	7.000	3.250
---	--------------------	----------	-------------------	-------	-------	-------	-------

Service and Tool Mnemonics

Mnemonic	Name	Description
ATC SU	AutoTrak Curve SU	Auto Trak Curve Steering Unit
ATC MWD	AutoTrak Curve MWD	Auto Trak Curve MWD
ATC LCPM	AutoTrak Curve LCPM	Auto Trak Curve LCPM

Comments

- 1

Baker Hughes Company Run 1 utilized 6 ¾ inch NaviGamma services (Gamma Ray and Directional) behind an 8 ½ inch PDC bit and rotary steerable assembly from 1964 to 17374 feet MD (1964 to 6876 feet TVD).
- 2

Depth measurements were obtained from a depth control system not supplied or operated by Baker Hughes Company. Due to a lack of control by Baker Hughes Company logging engineers, depth calibrations and measurements could not be independently verified and the unverified depths as supplied to Baker Hughes Company are being used to present logging data.
- 3

The Gamma Ray Apparent (GRAM) data is presented 0 to 300 API per the customer's request.

Remarks

Number	Depth (ft)	Hole Section (in)	Run No.	Remark
1	17360.00	8.500	1	The interval from 17360 to 17374 feet MD (6876 to 6876 feet TVD) was not logged due to sensor to bit offset at well TD.

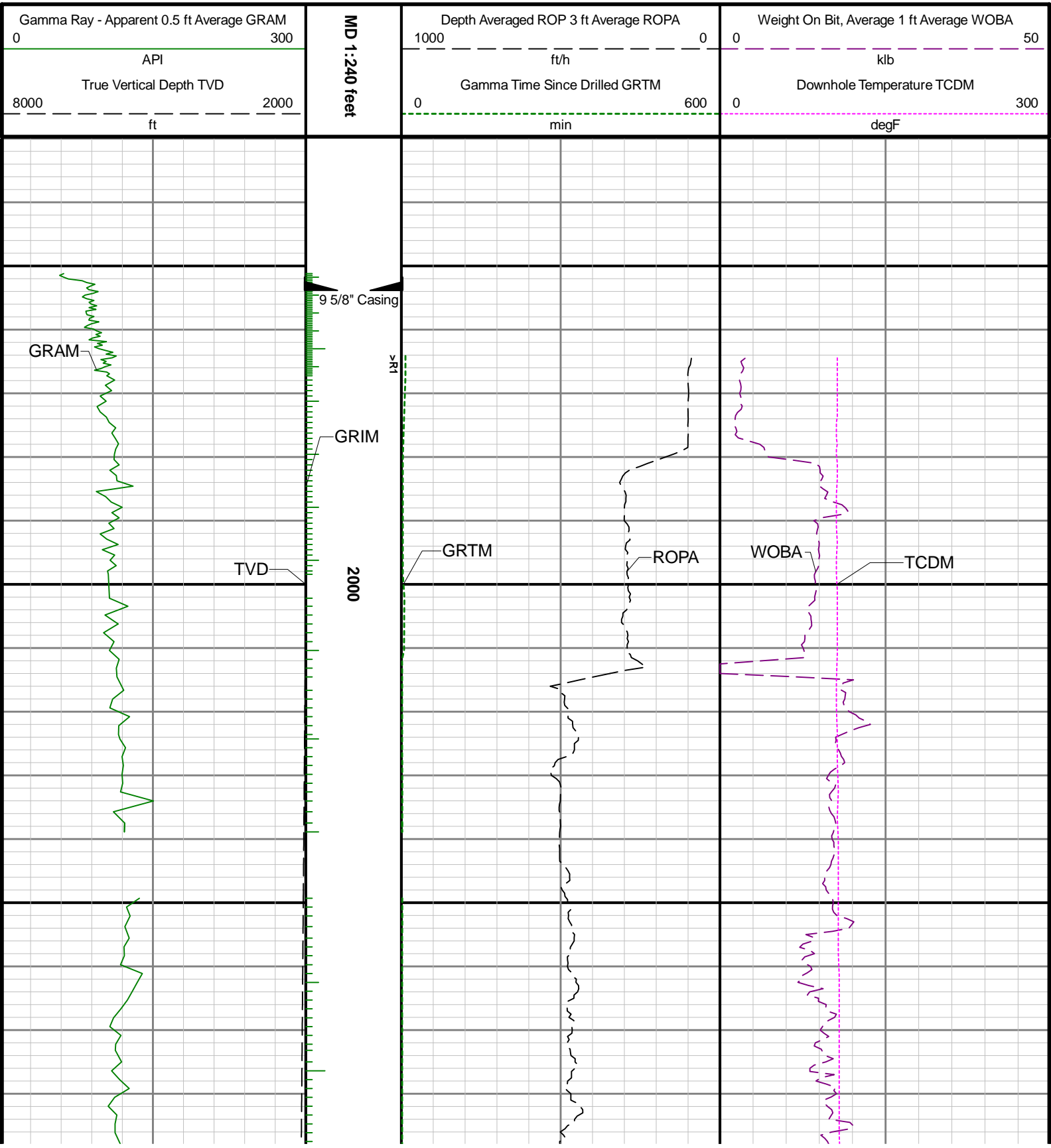

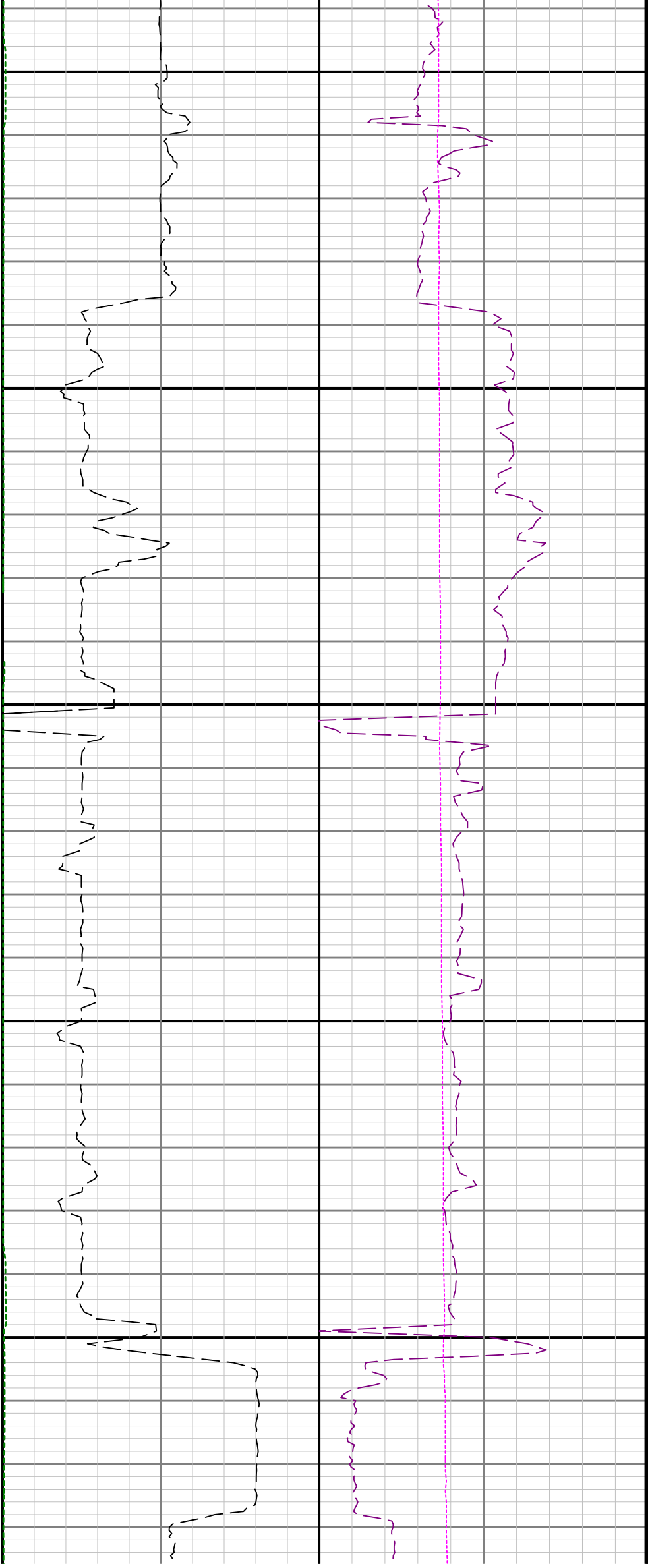

2100

2200

2300

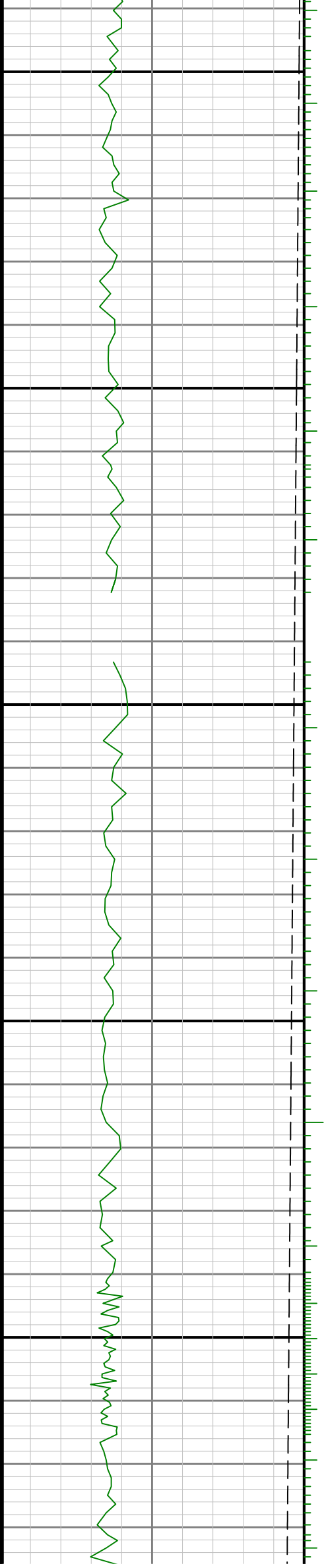



2400

2500

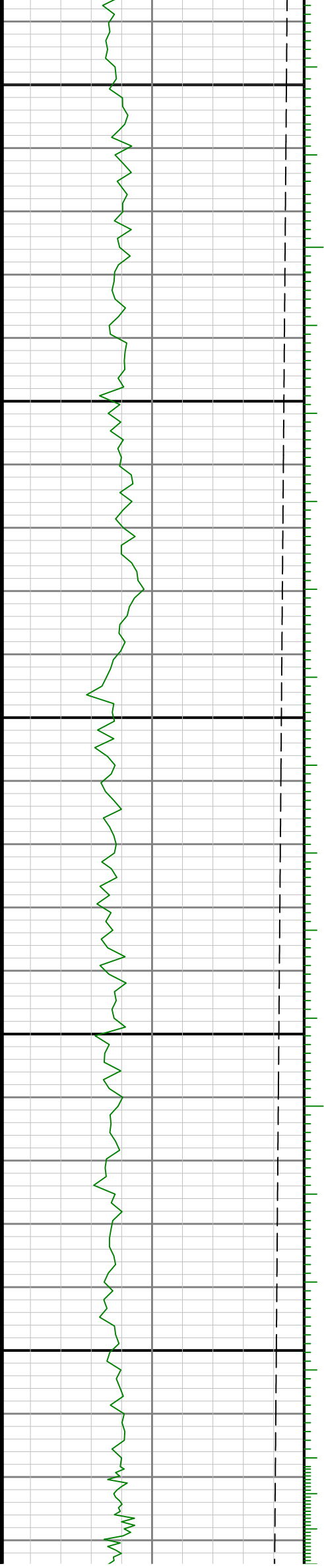

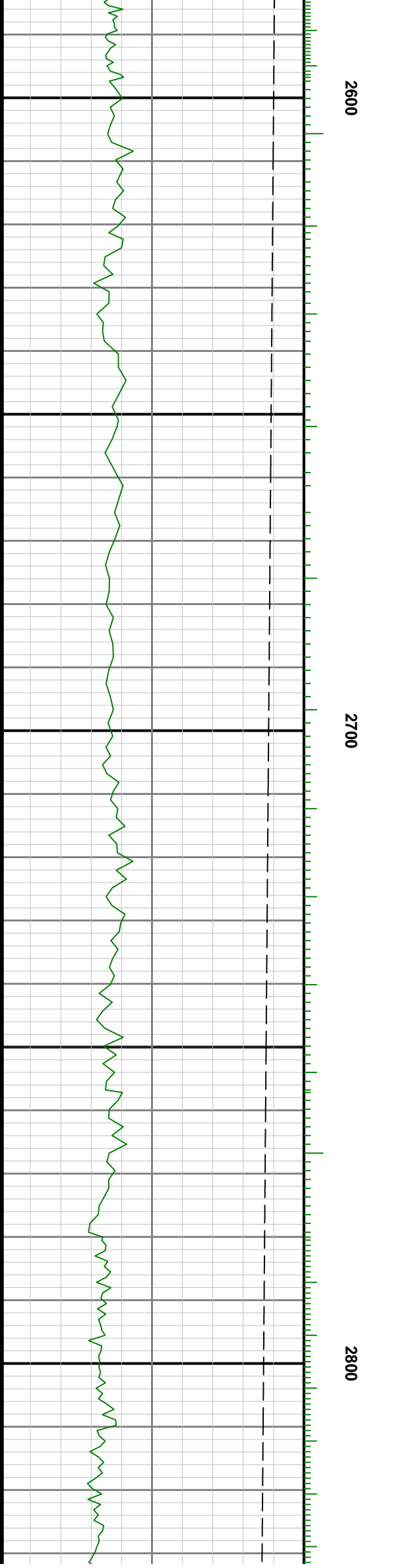
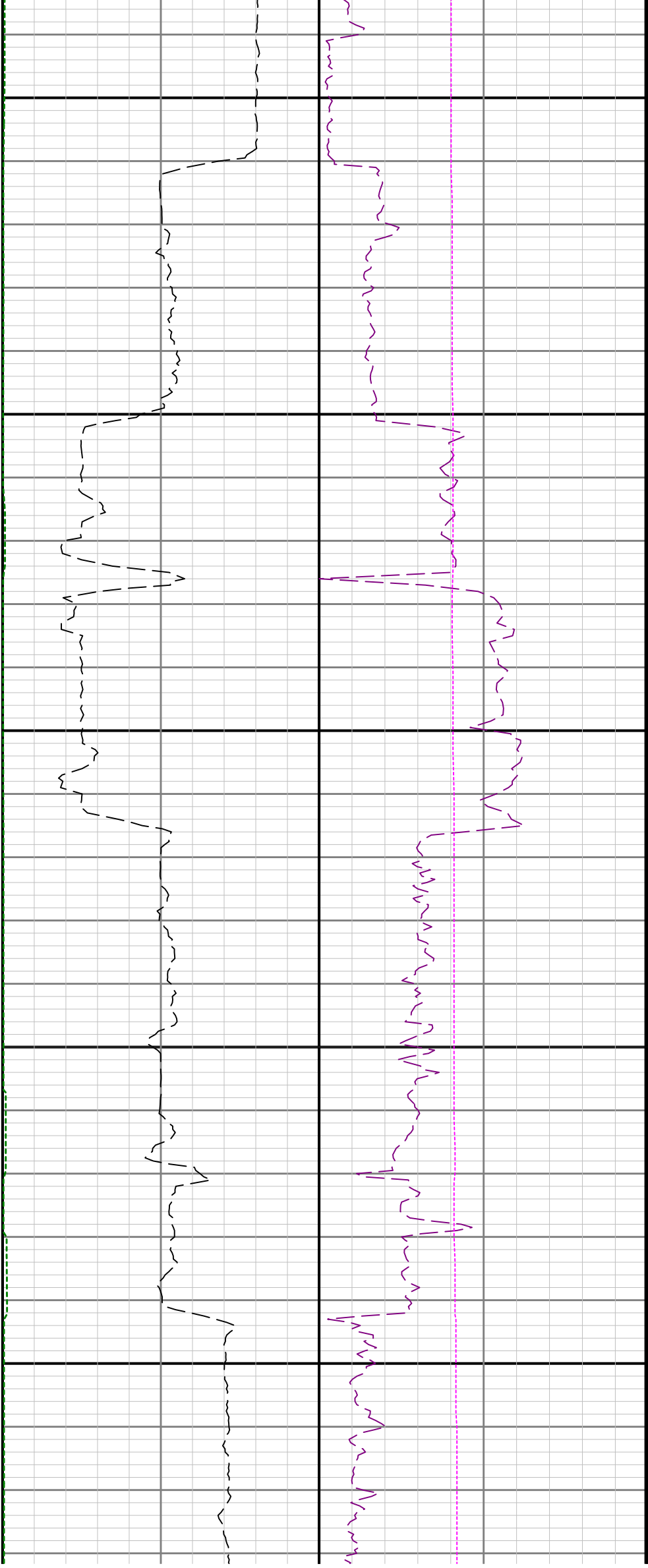

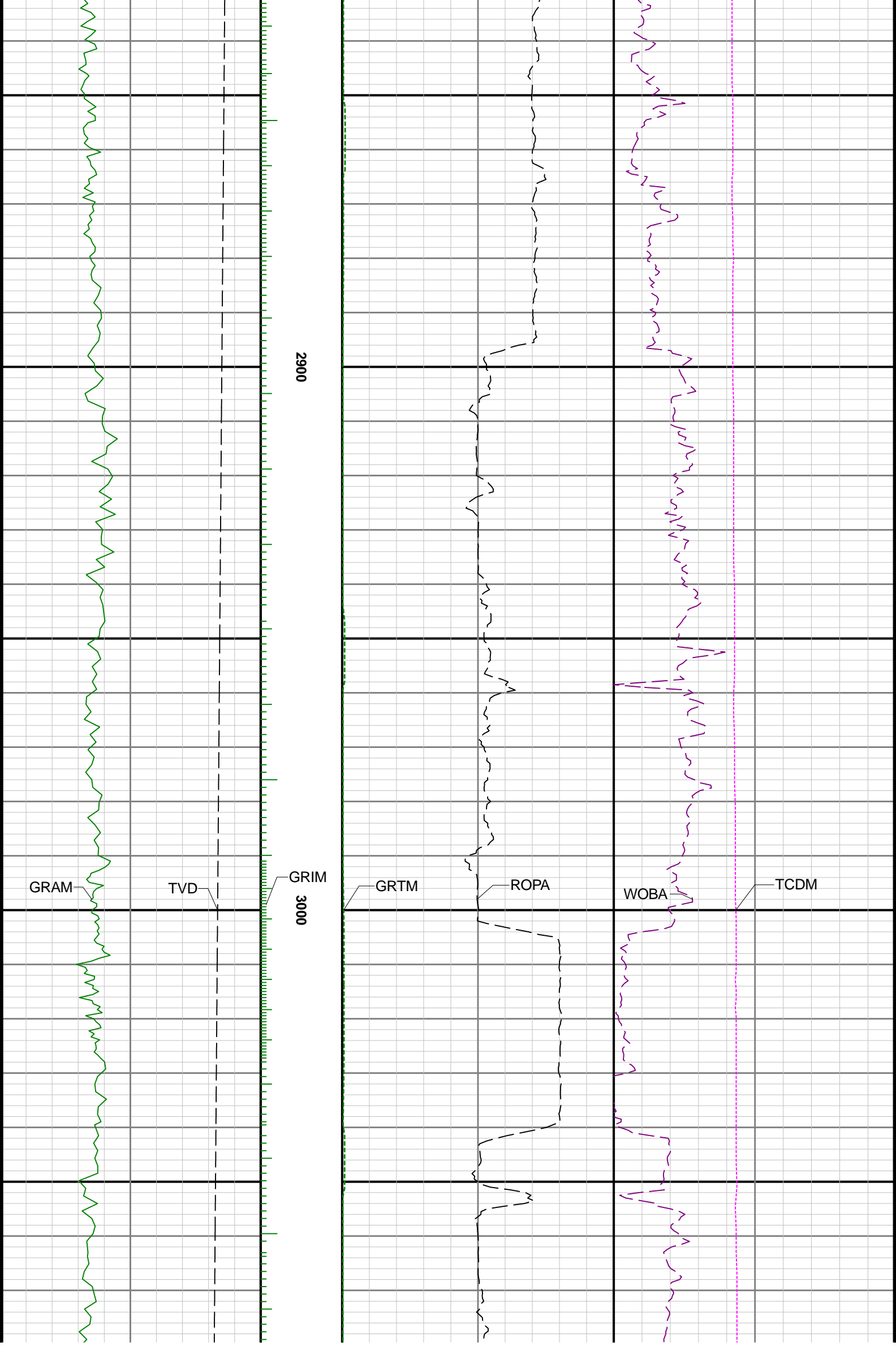

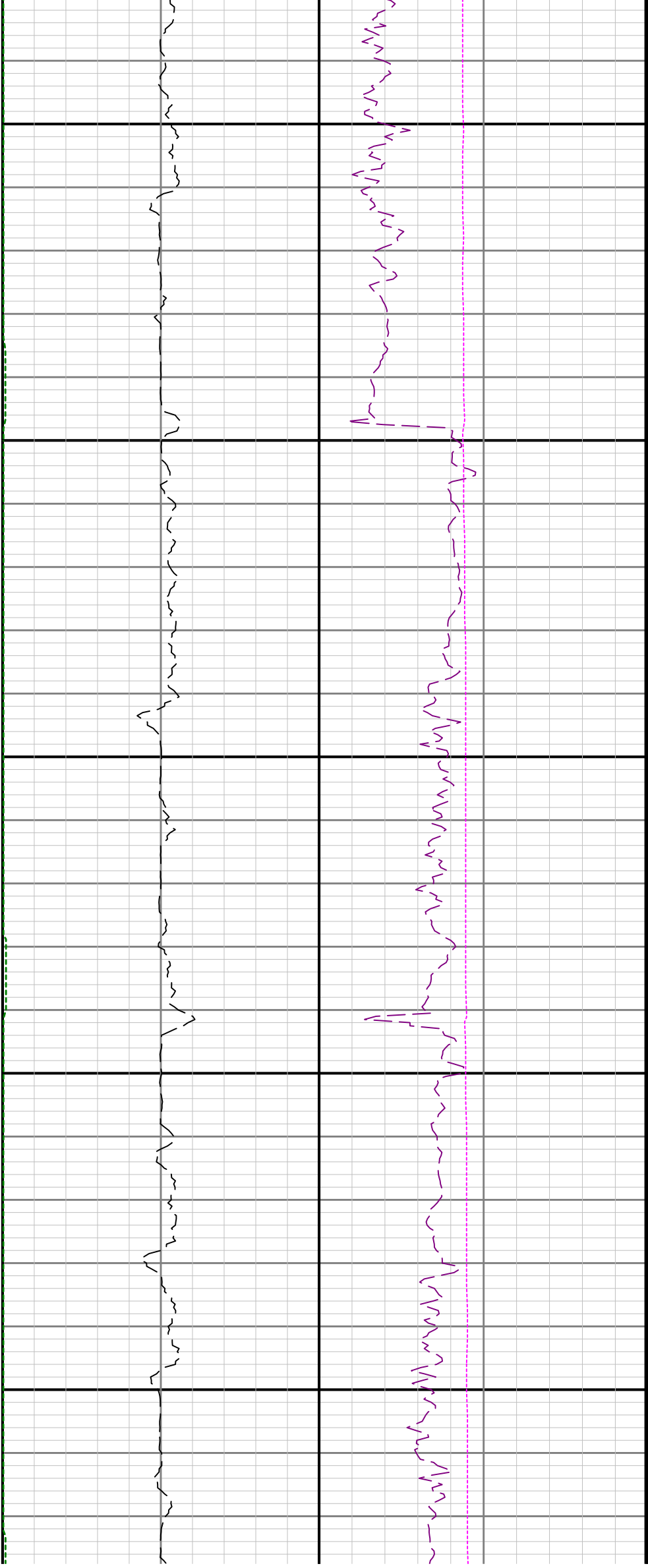

3100

3200

3300

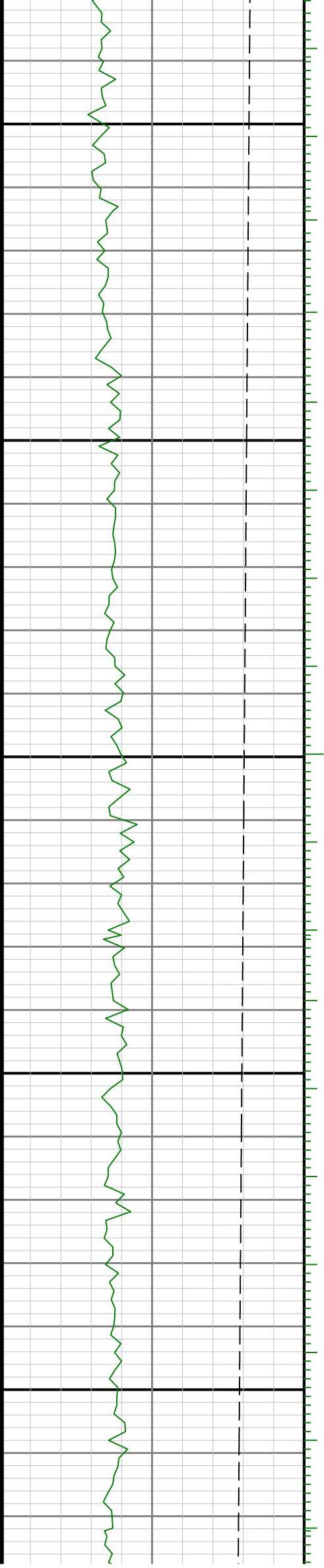

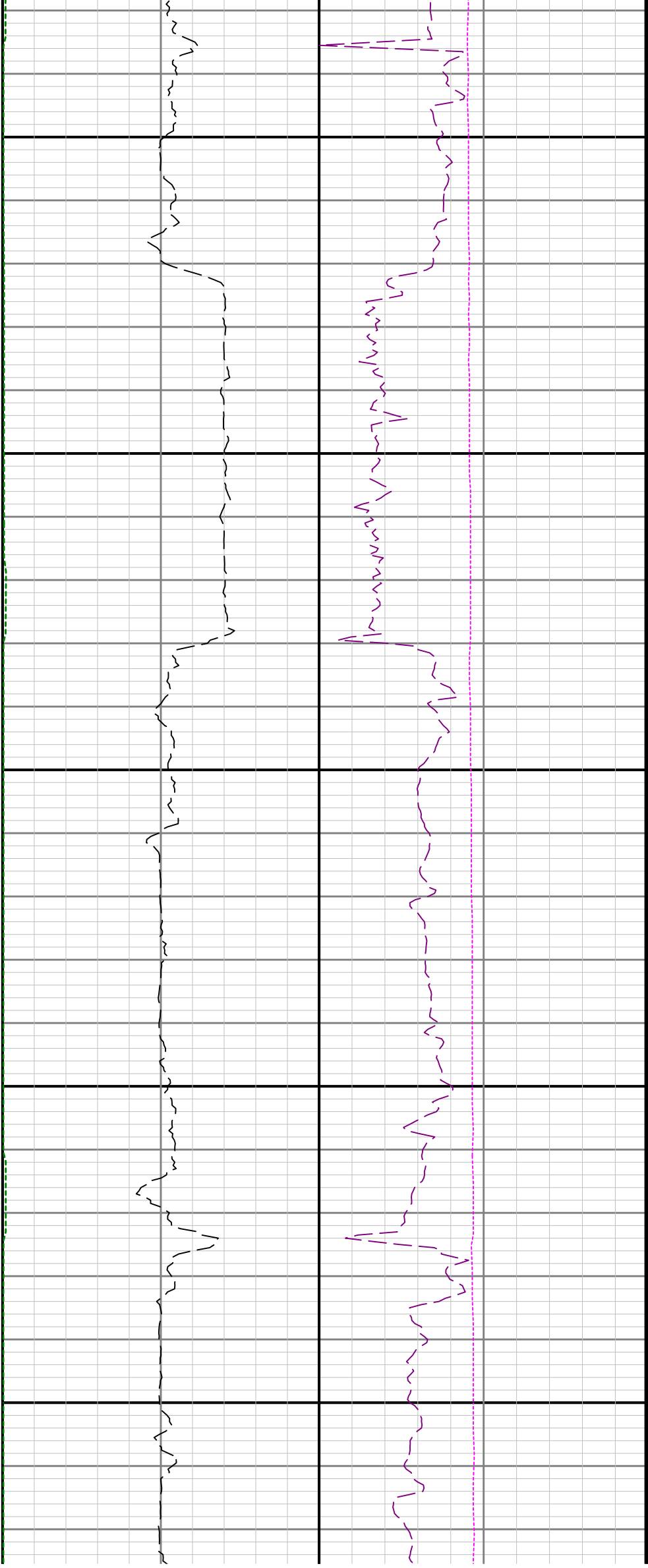

3400

3500

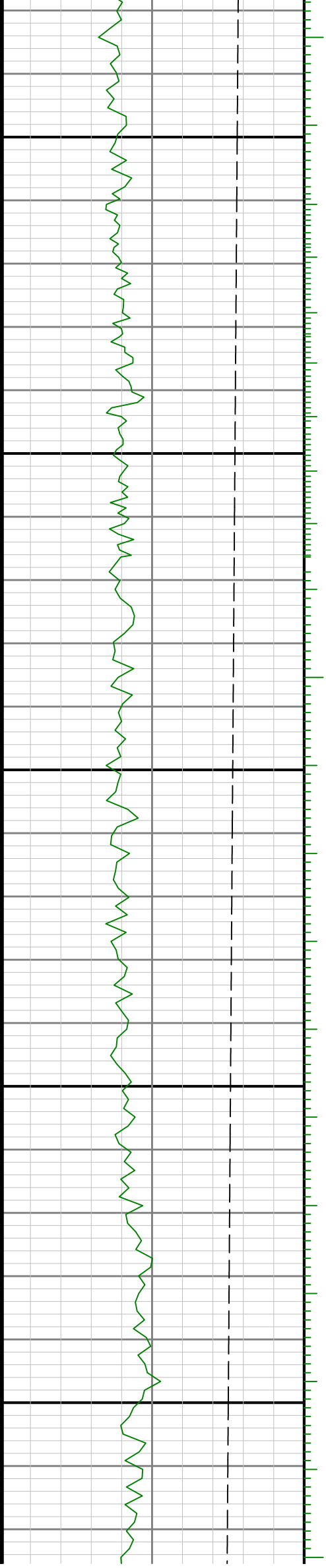

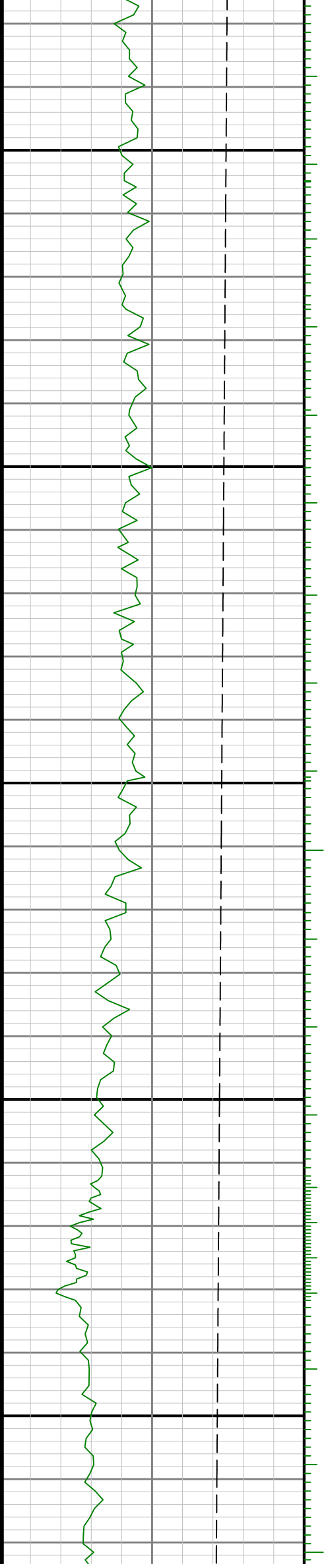
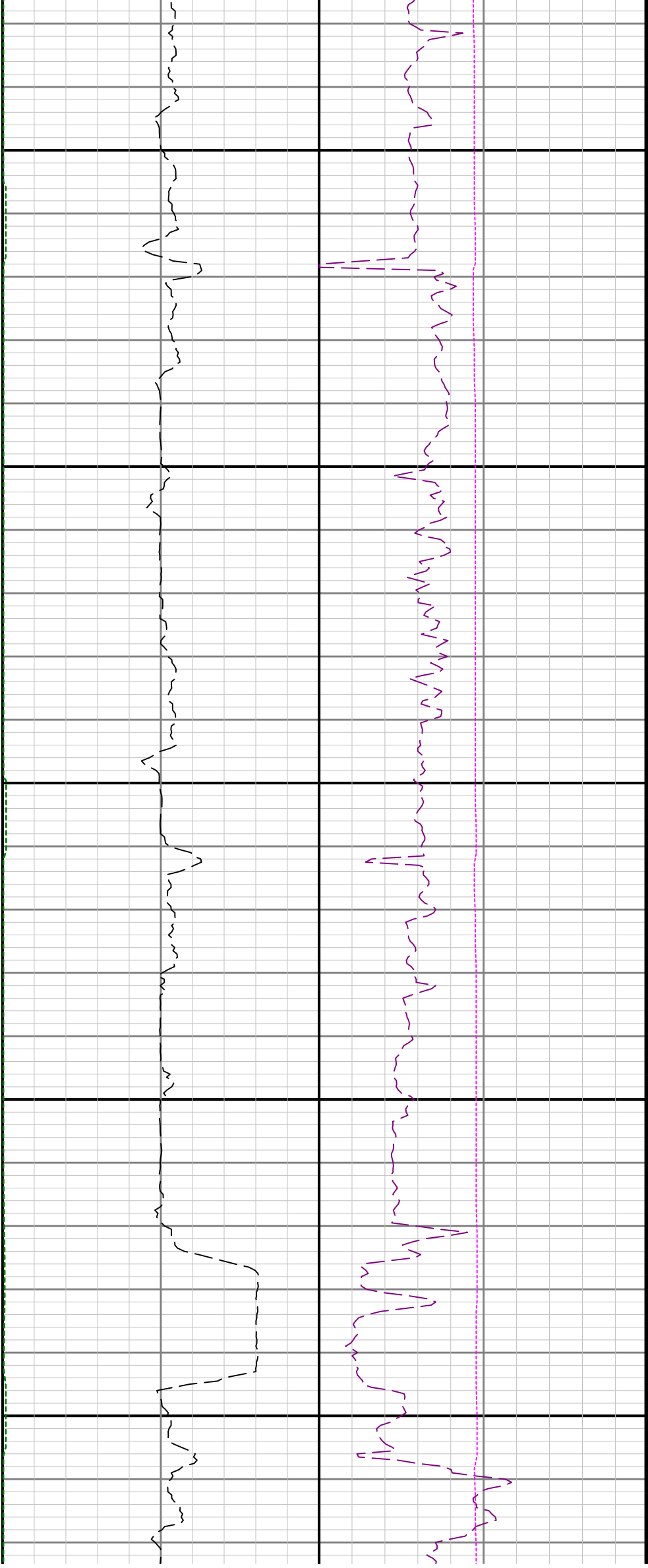

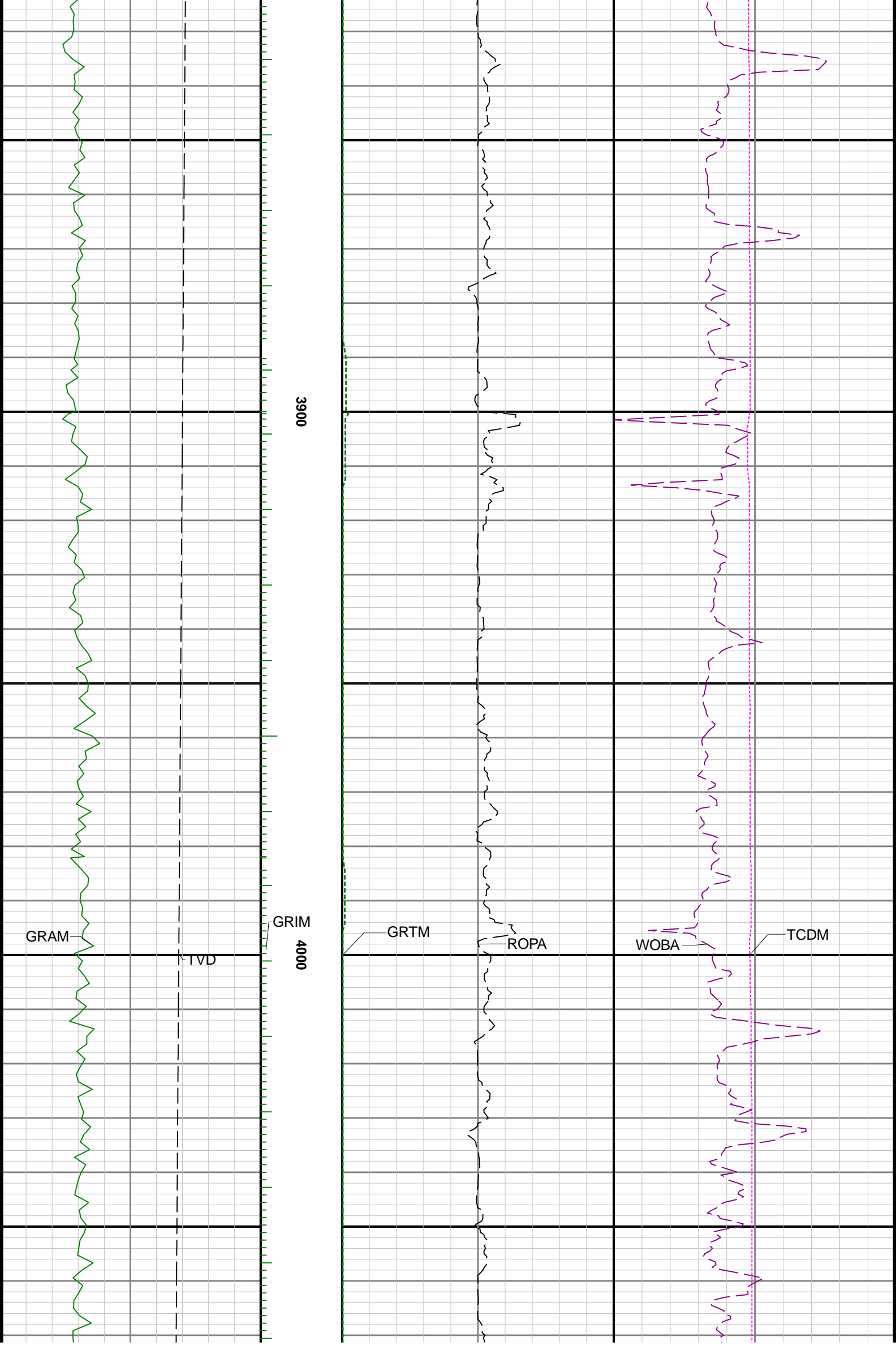

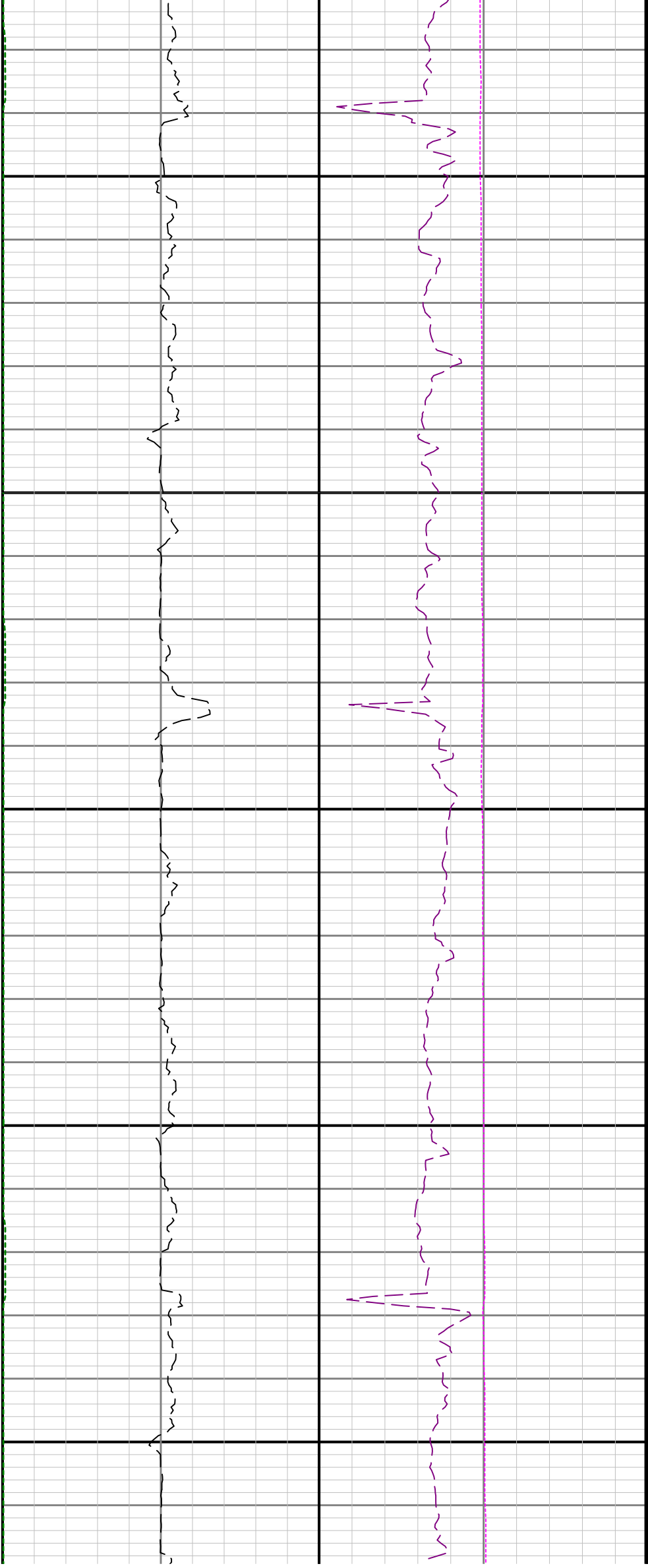

4100

4200

4300

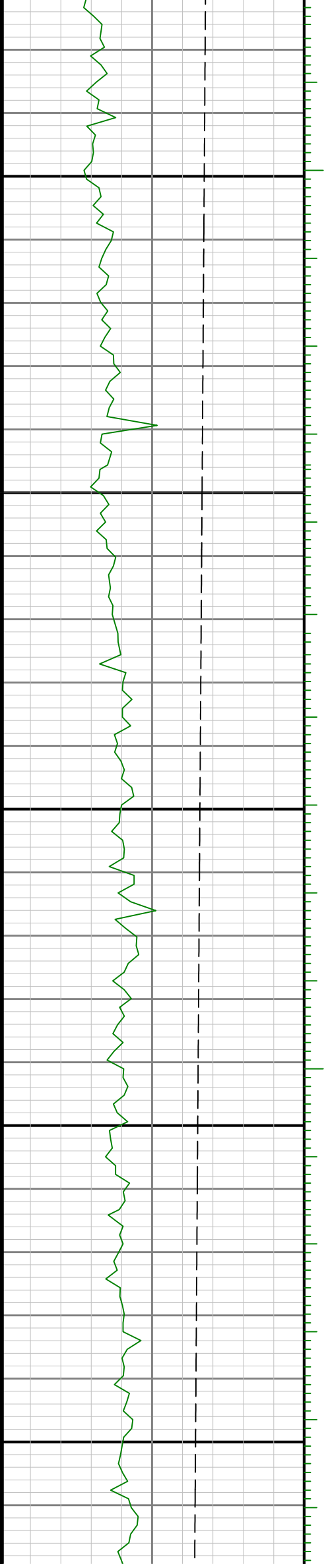

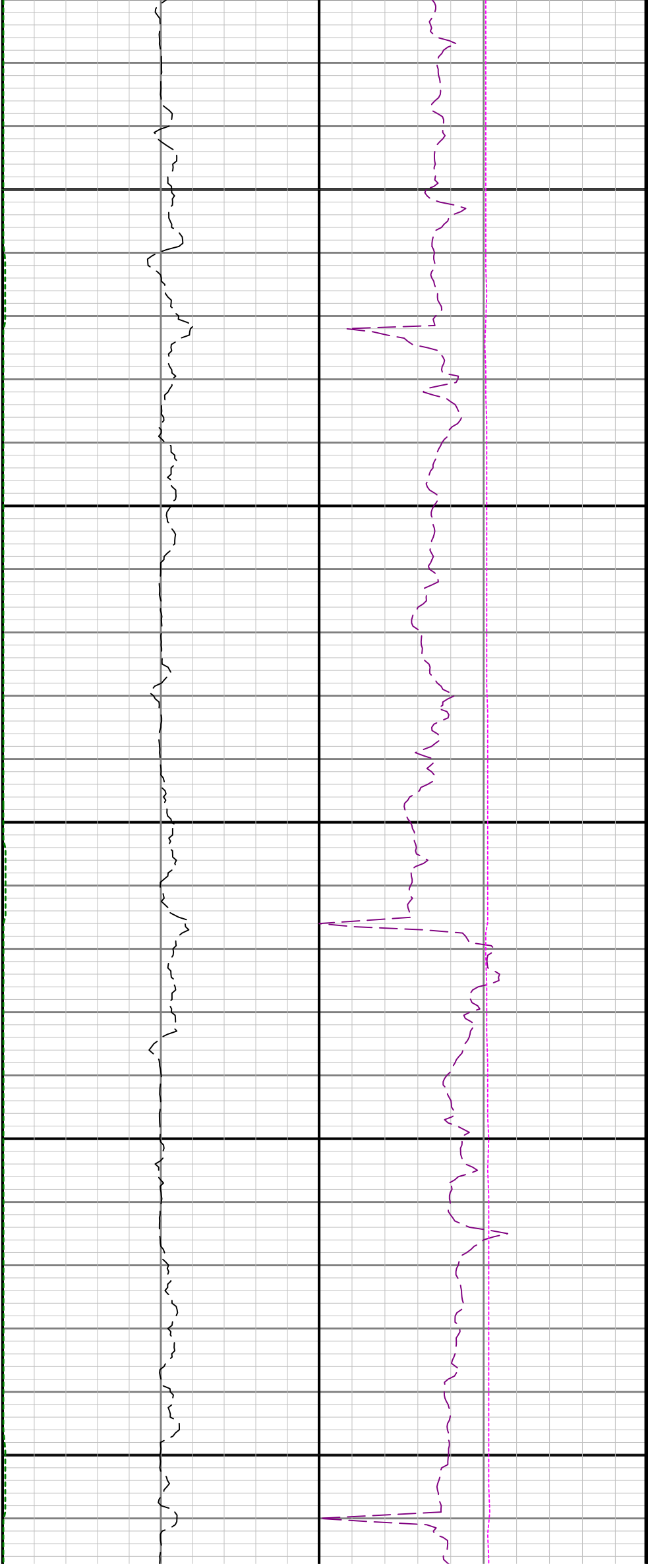

4400

4500

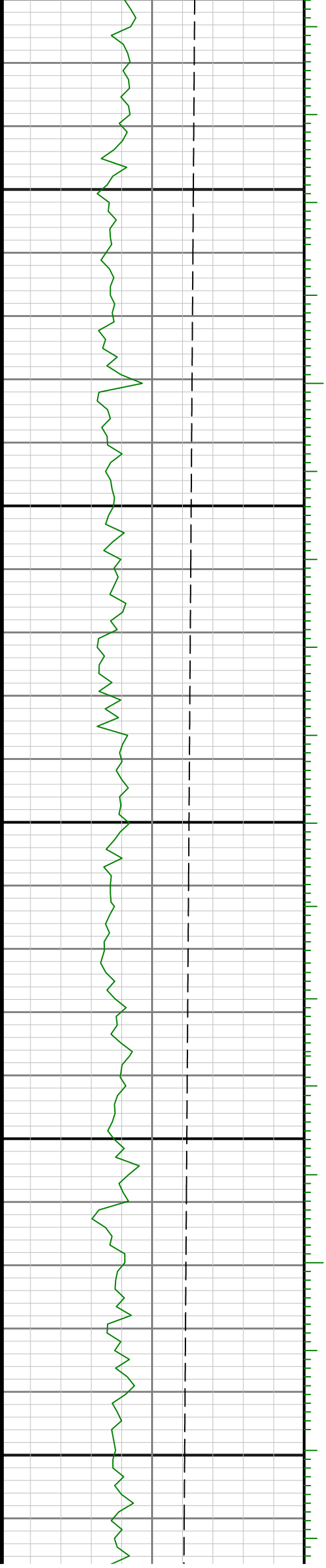

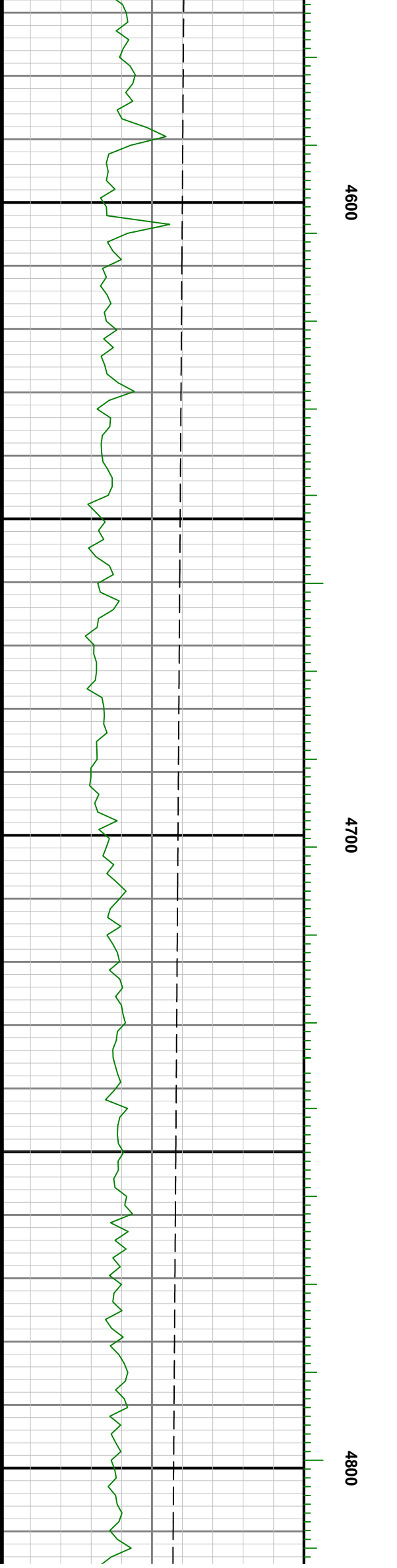

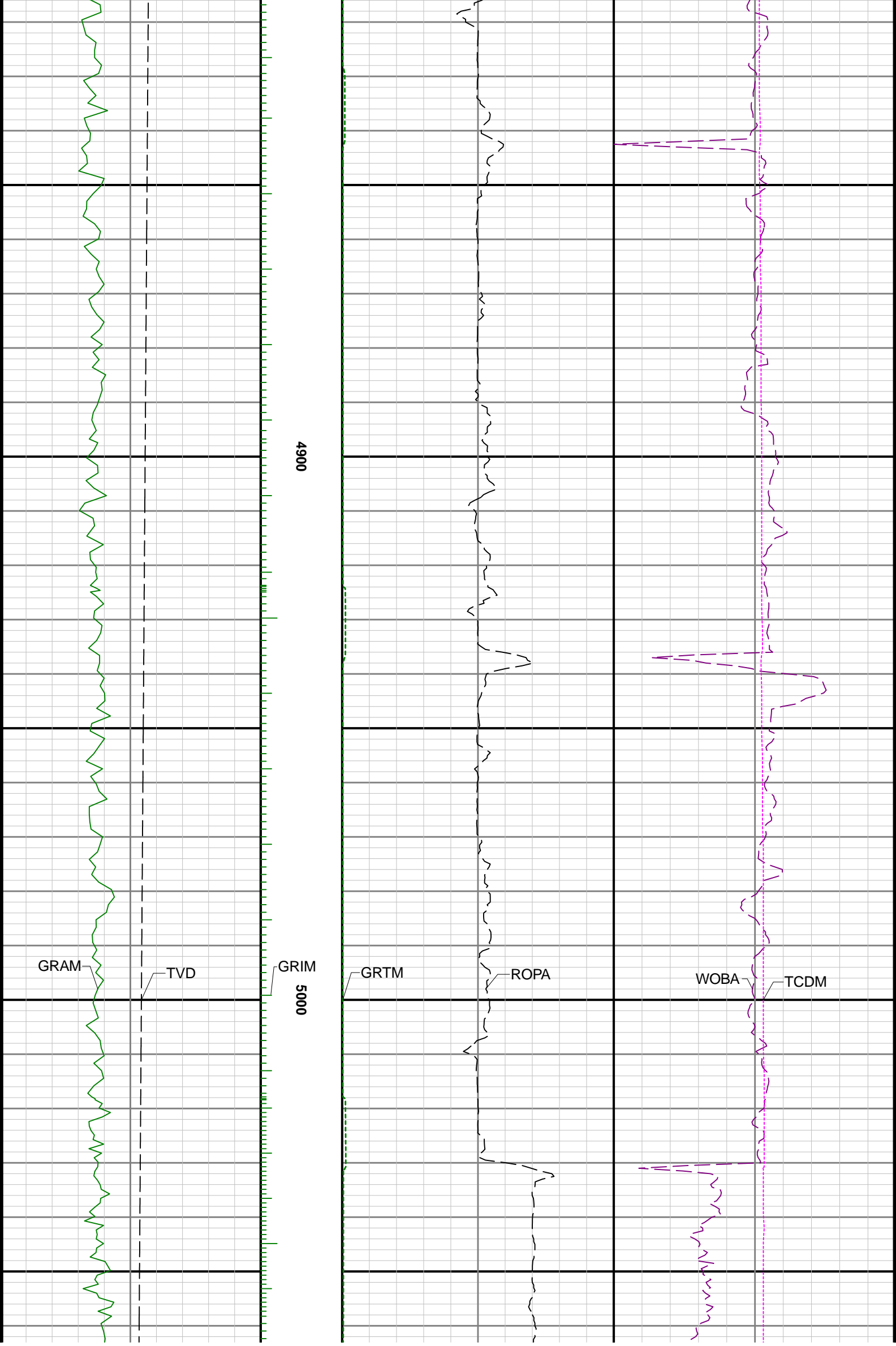

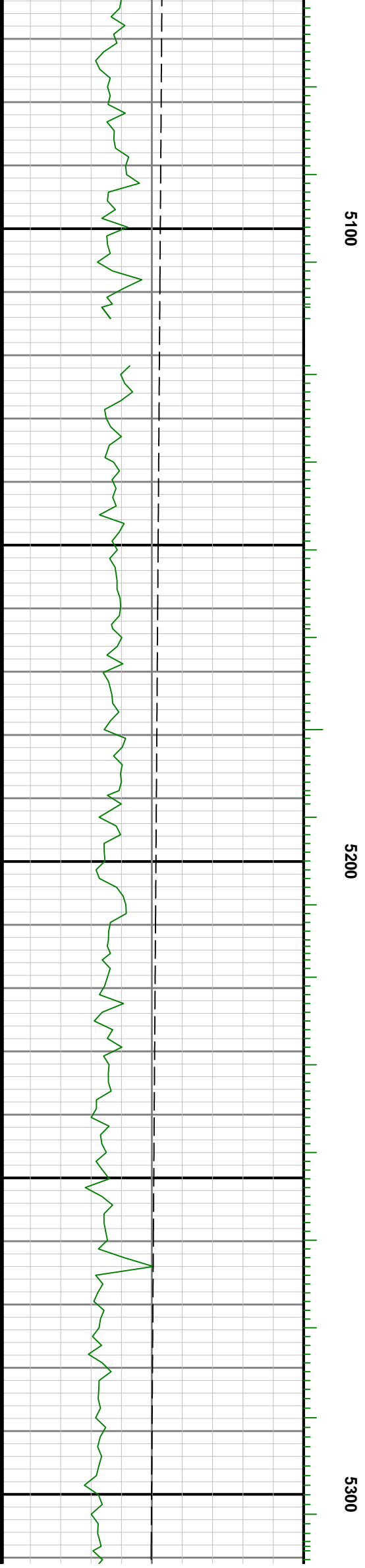
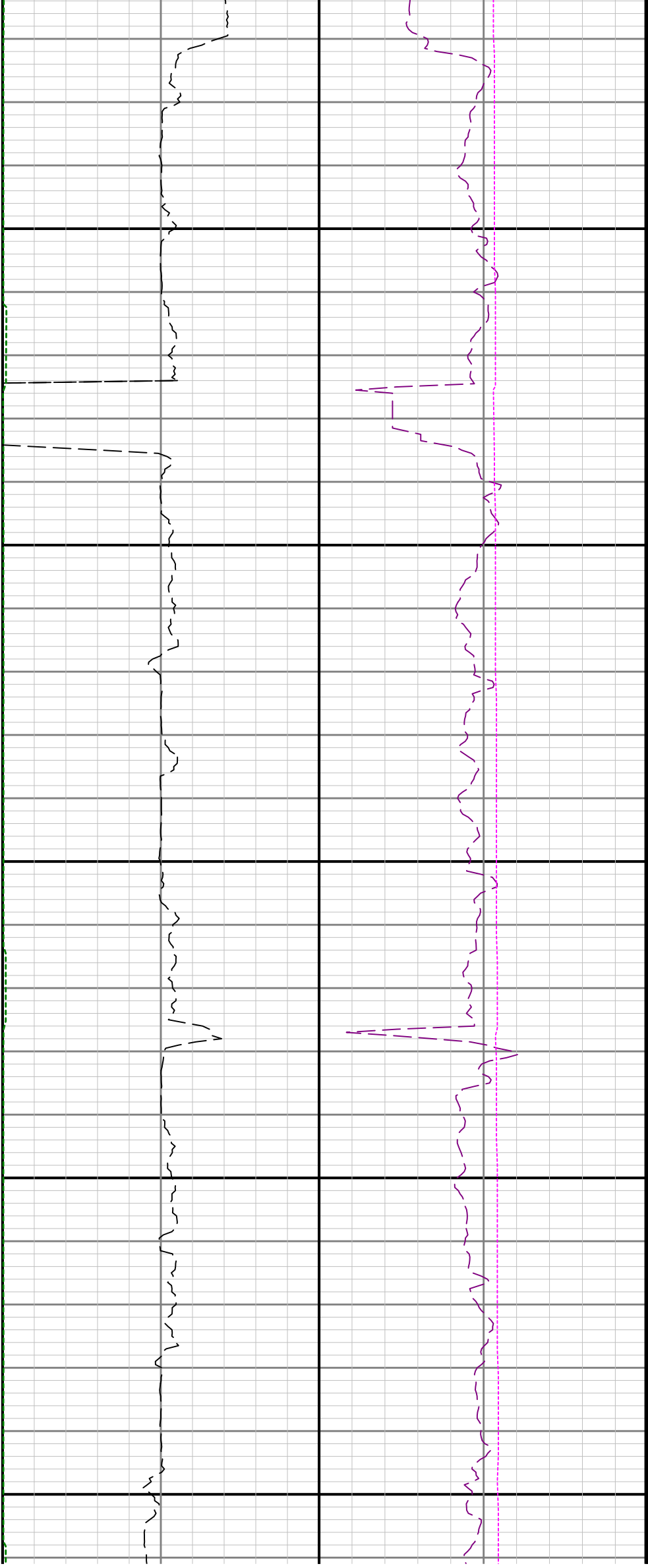

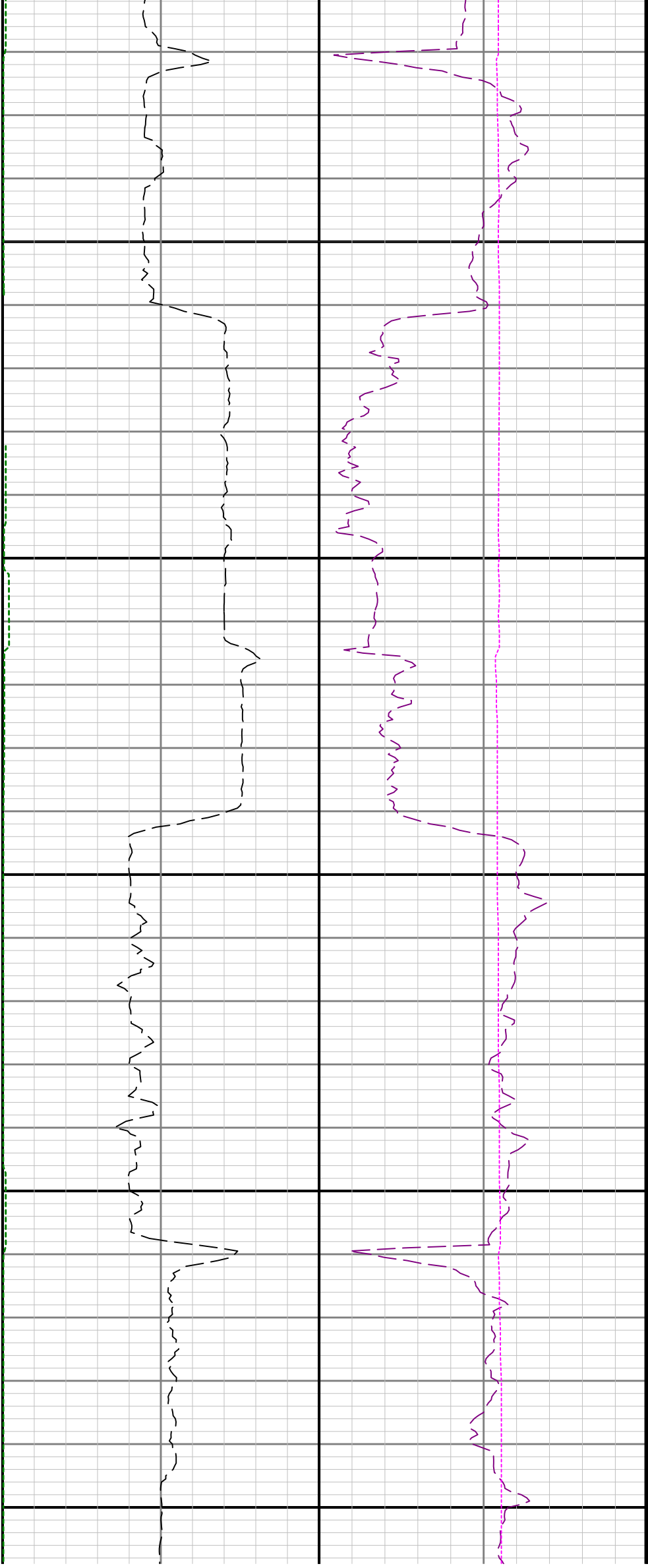

5400

5500

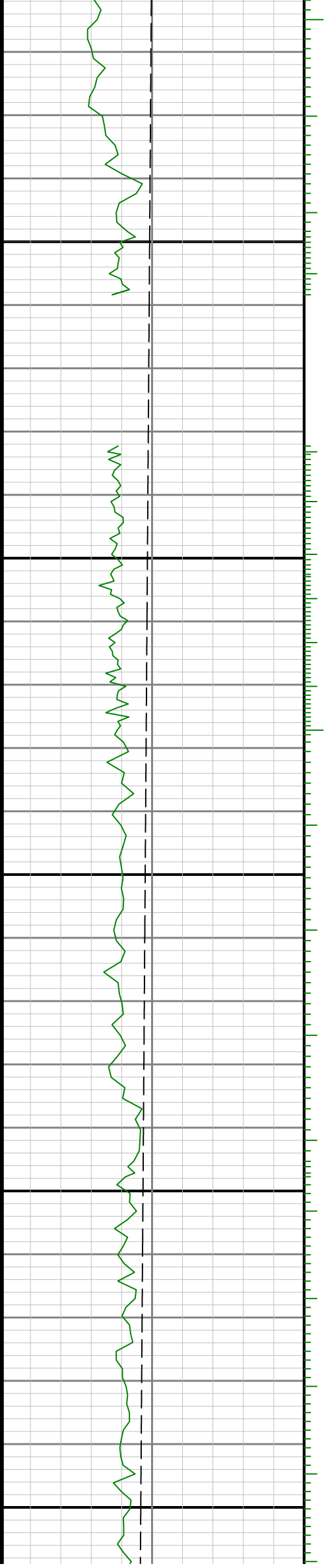

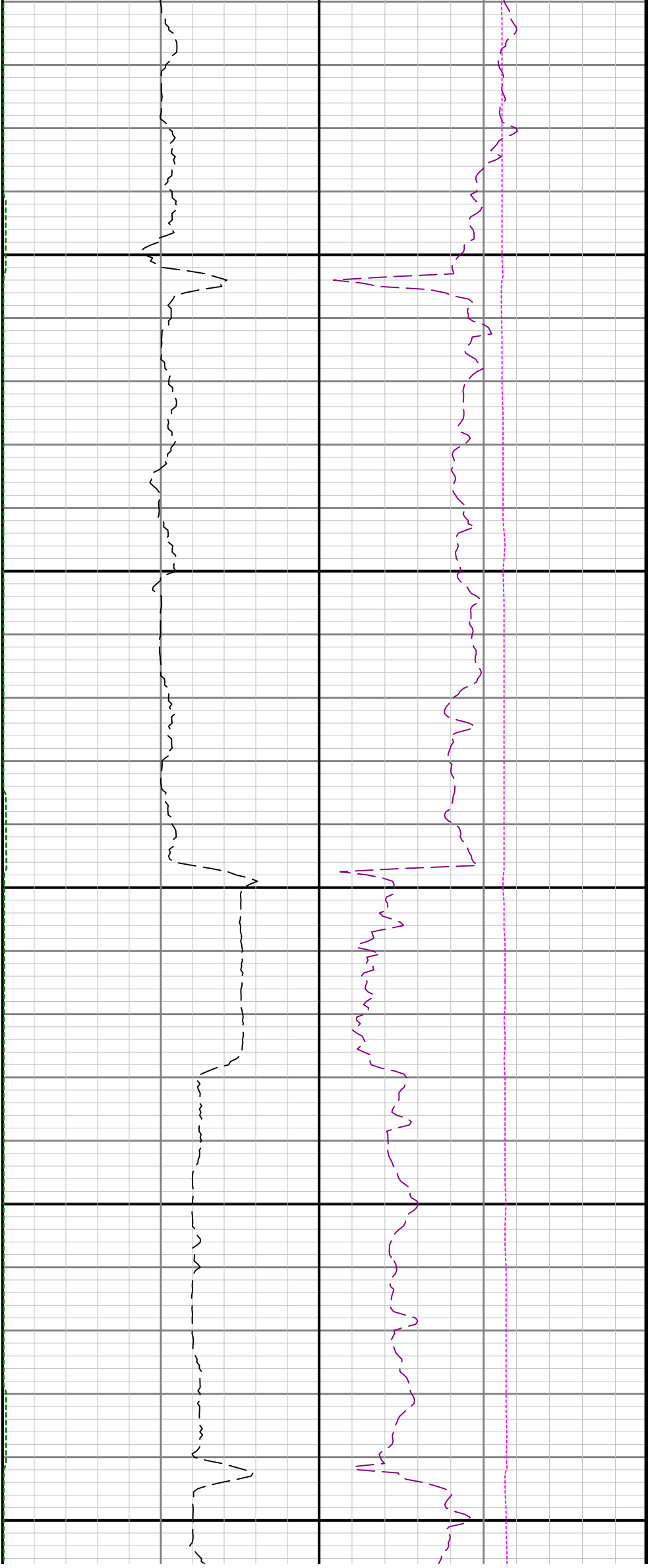

5600

5700

5800

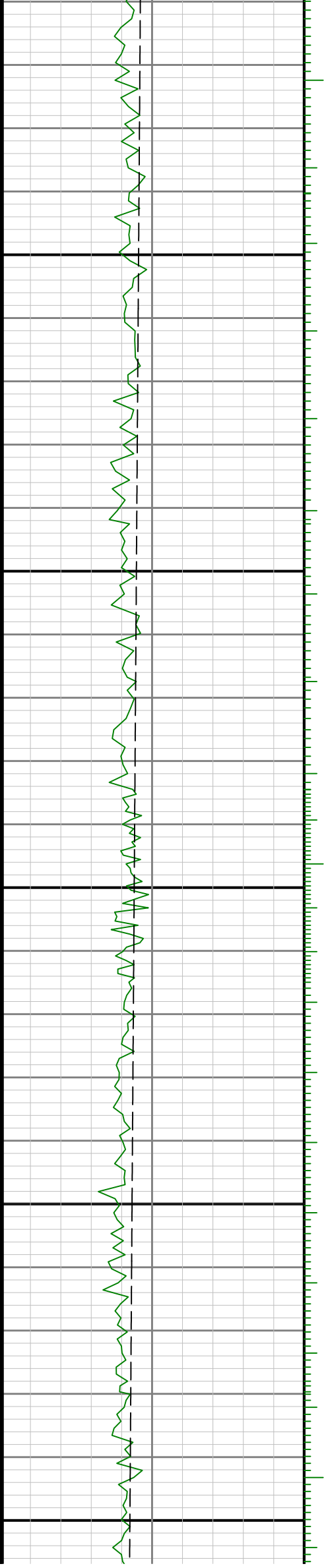

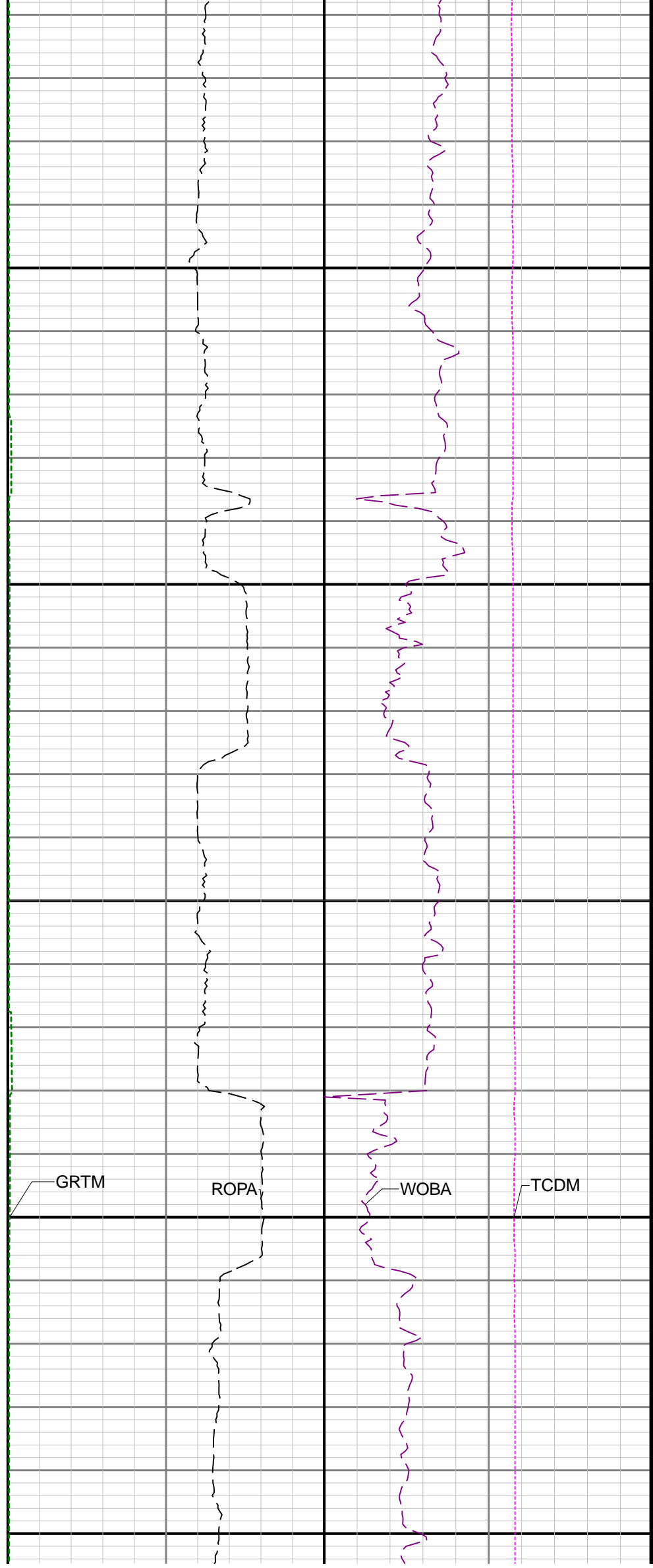
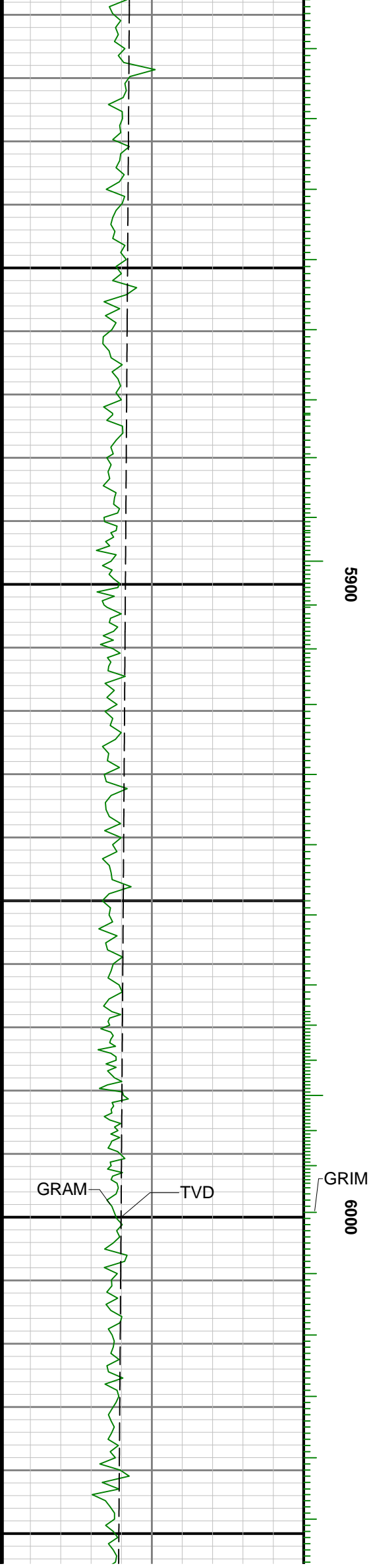

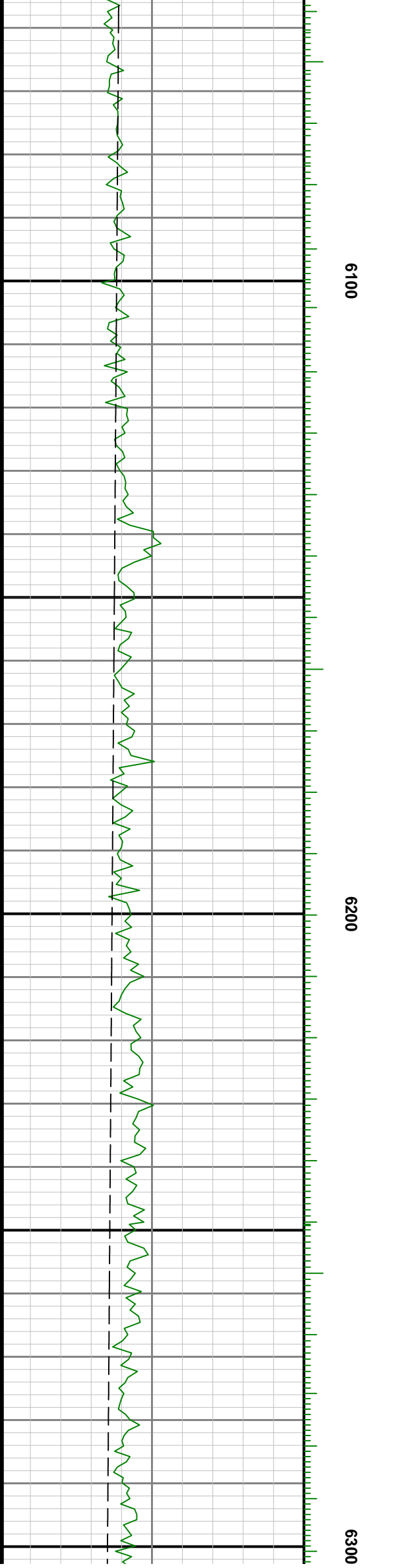
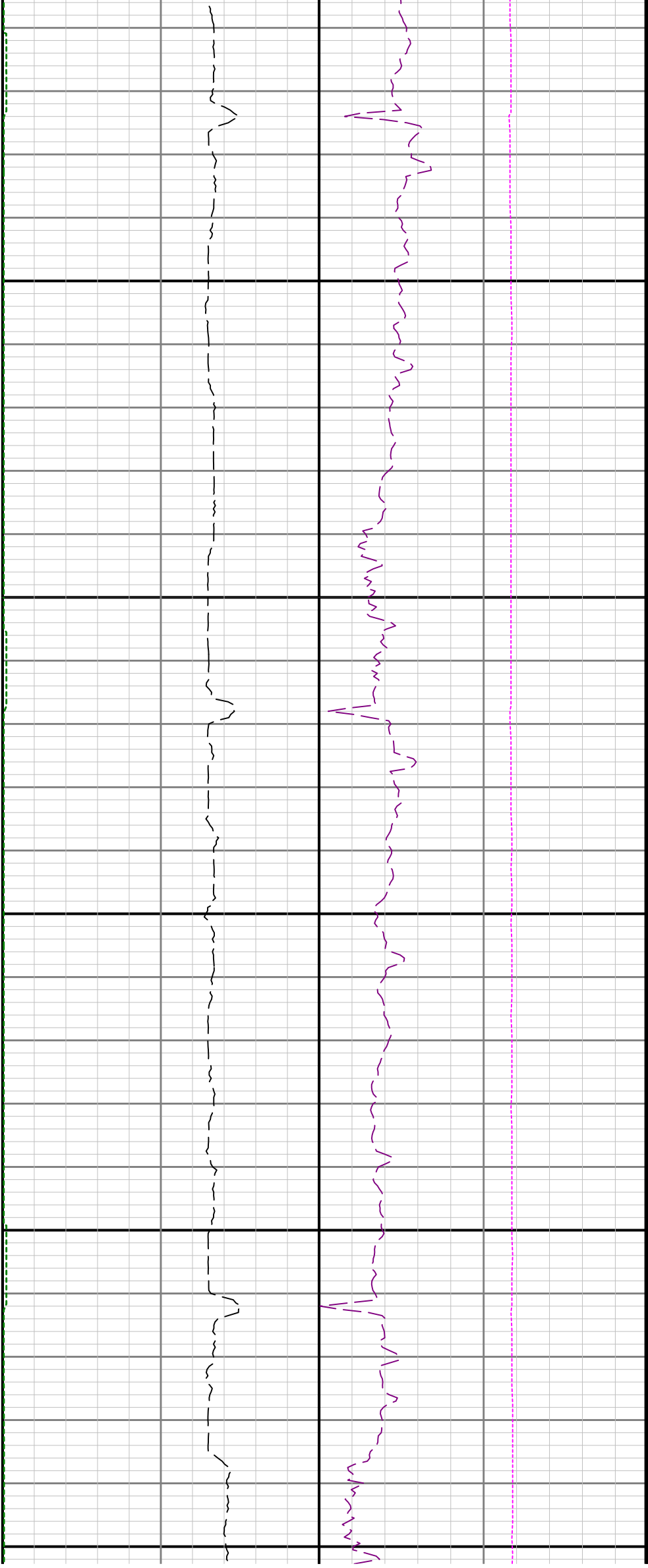

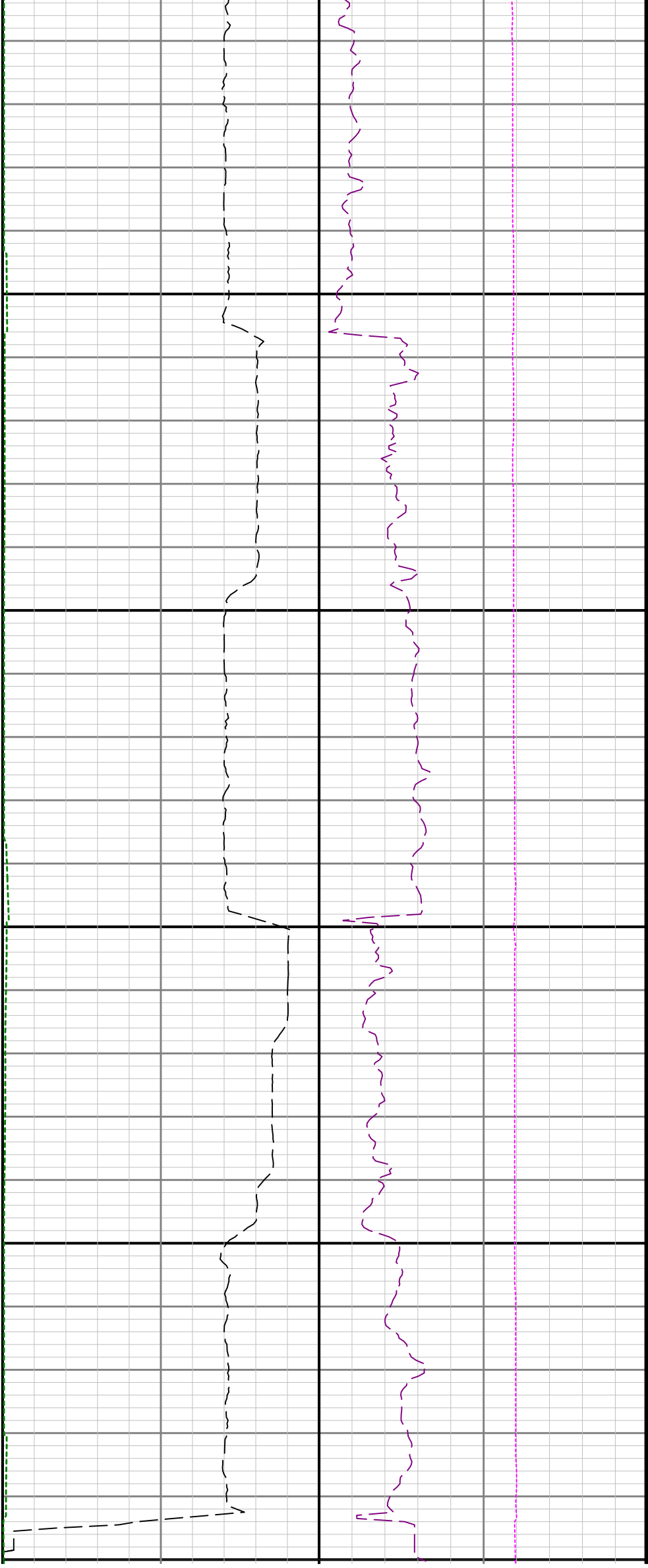

6400

6500

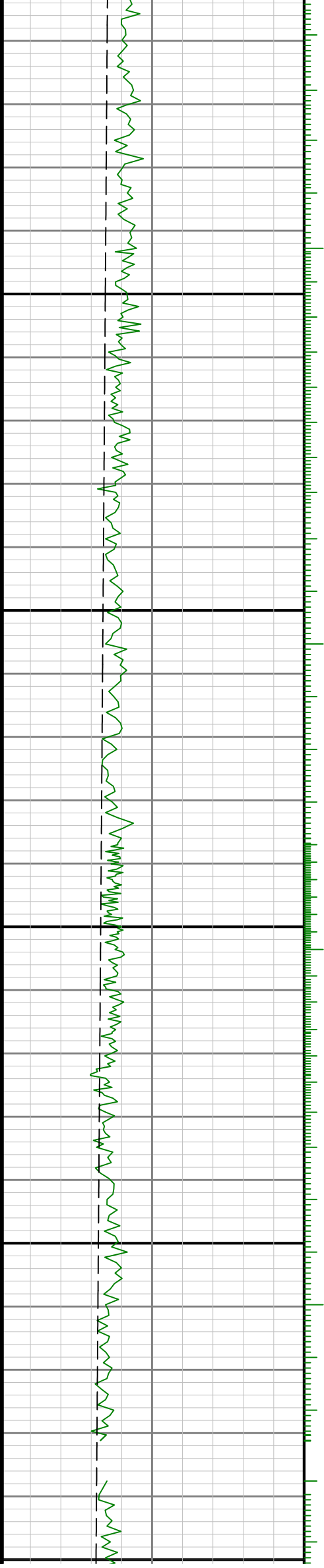

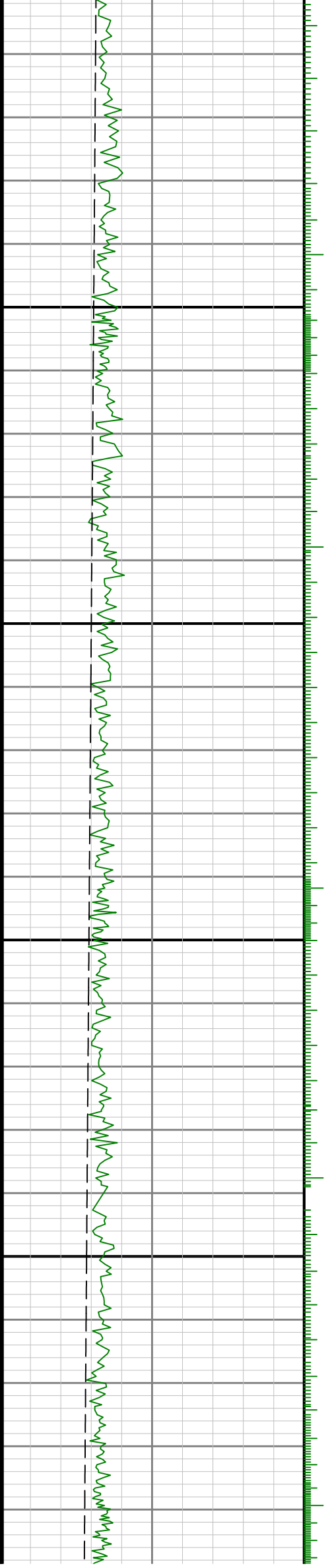

6

6700

0099

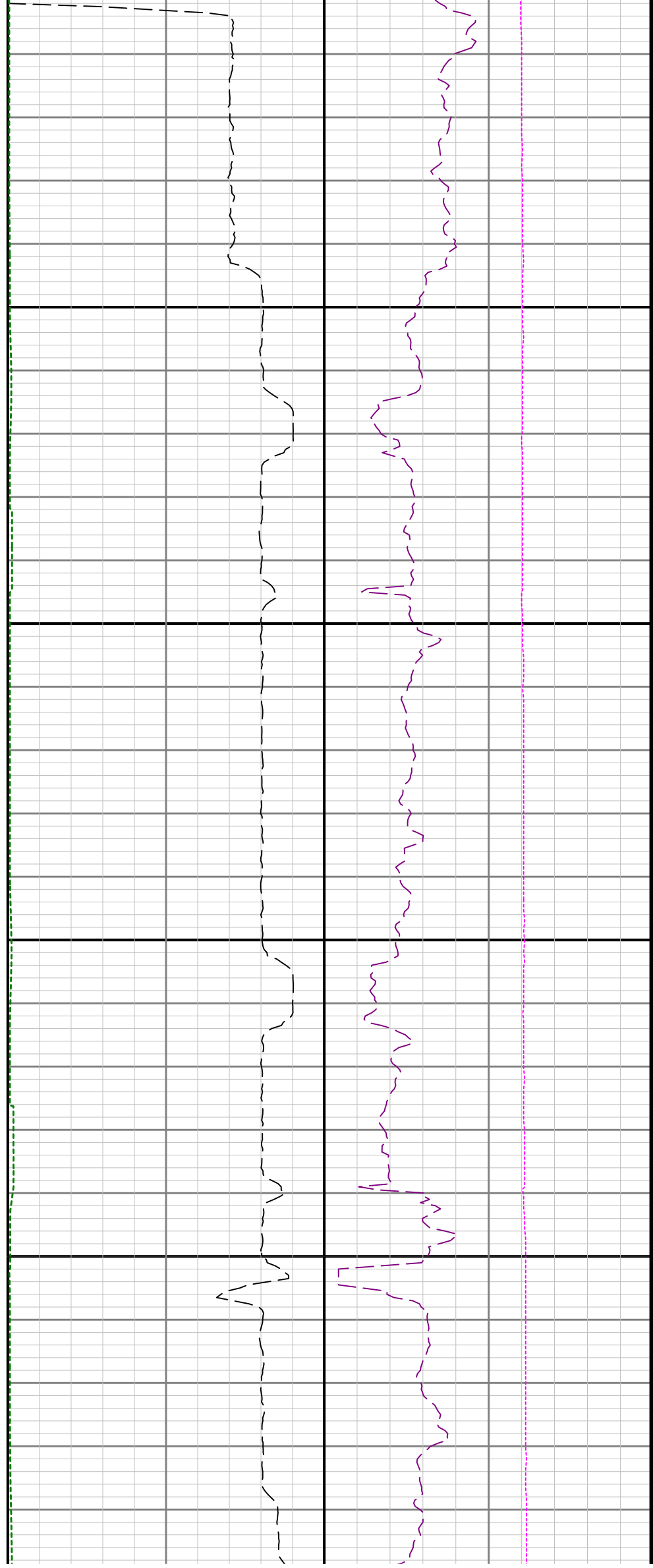

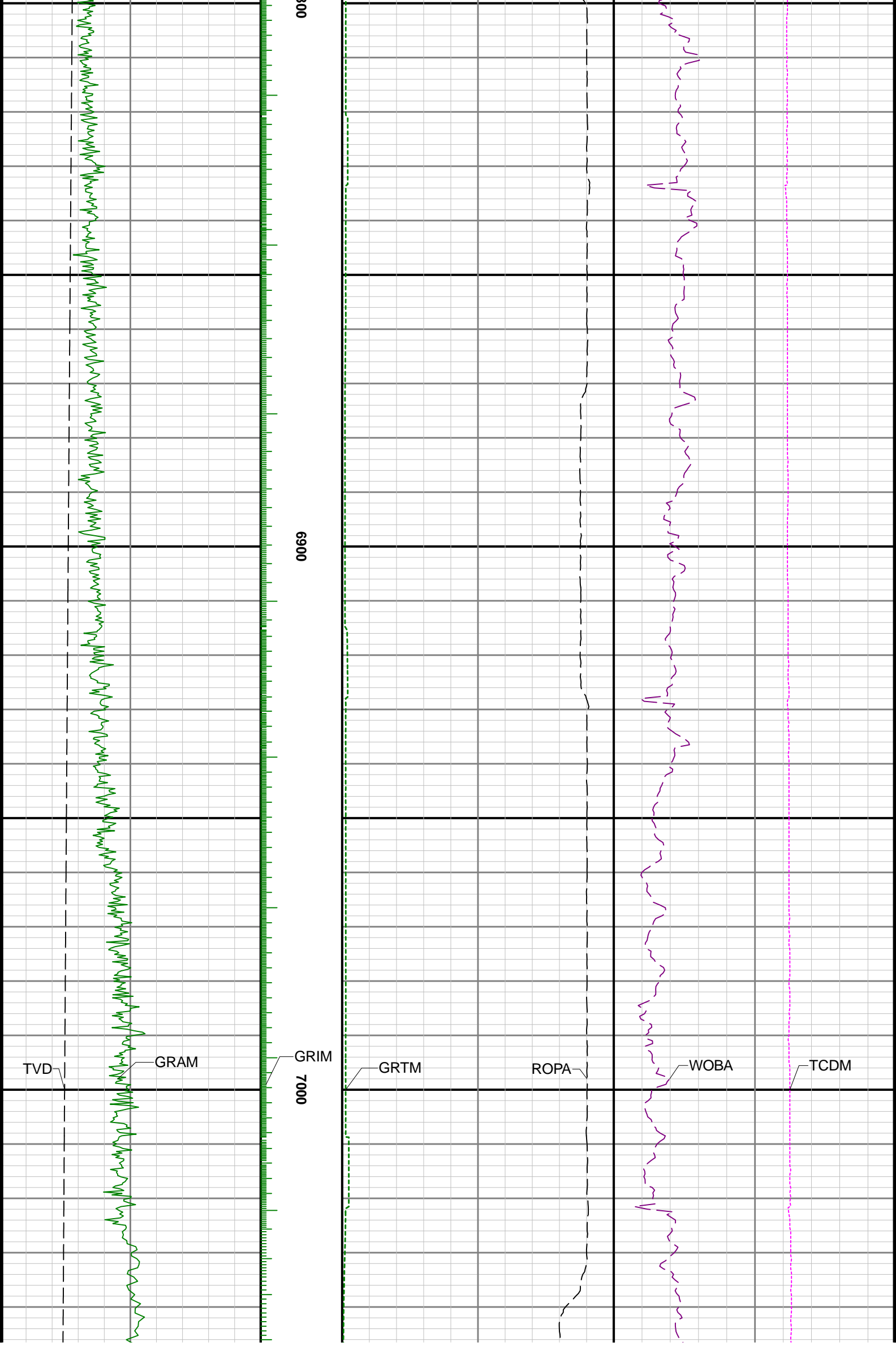

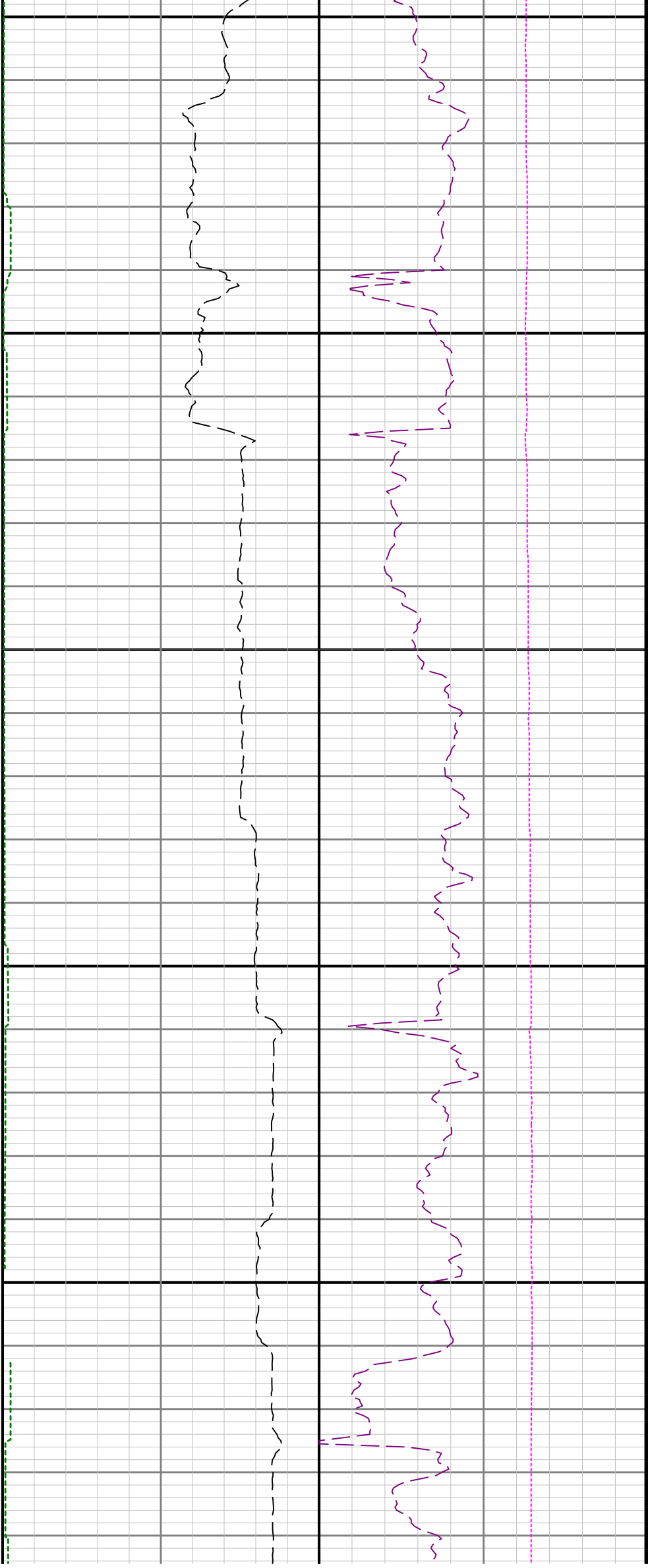

7100

7200

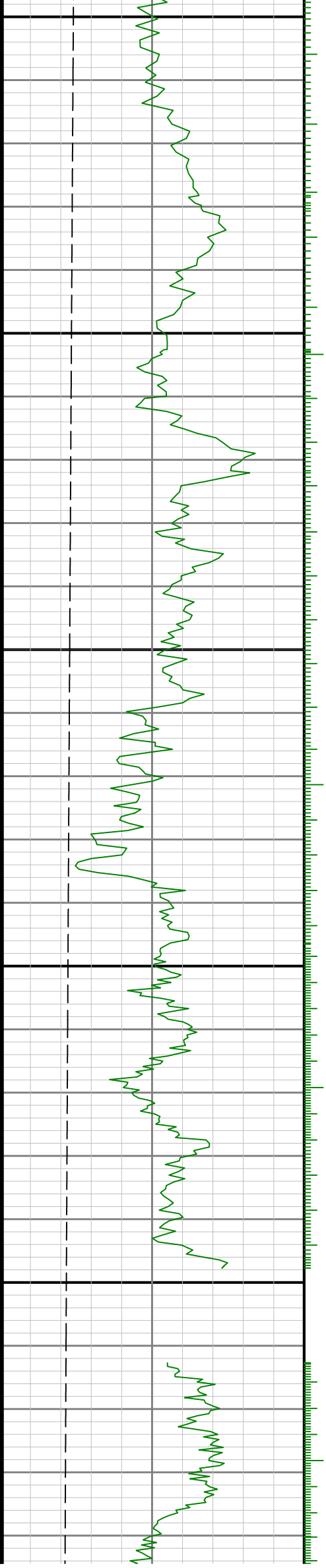

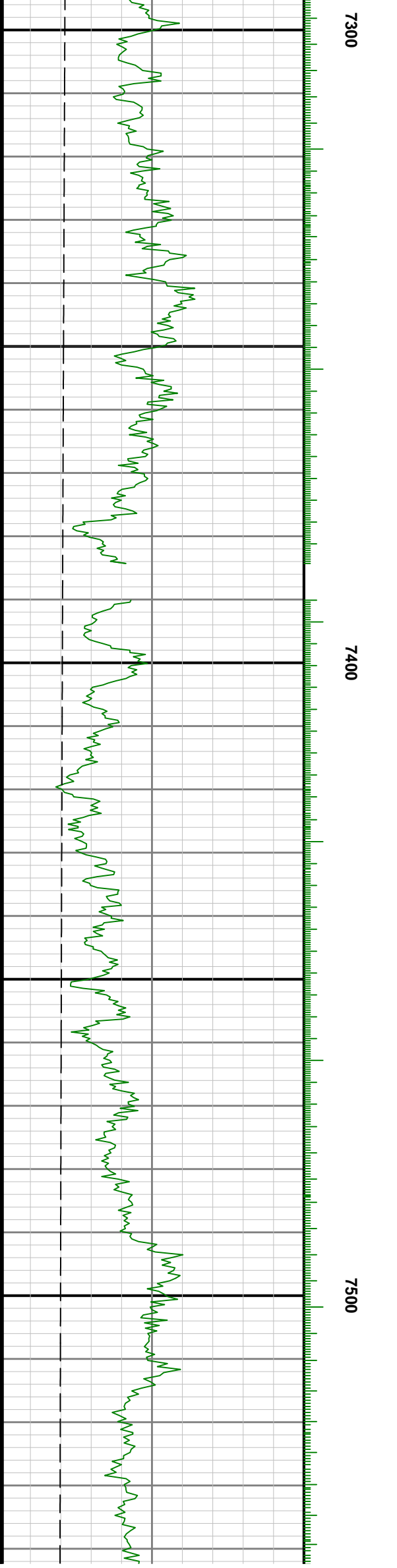
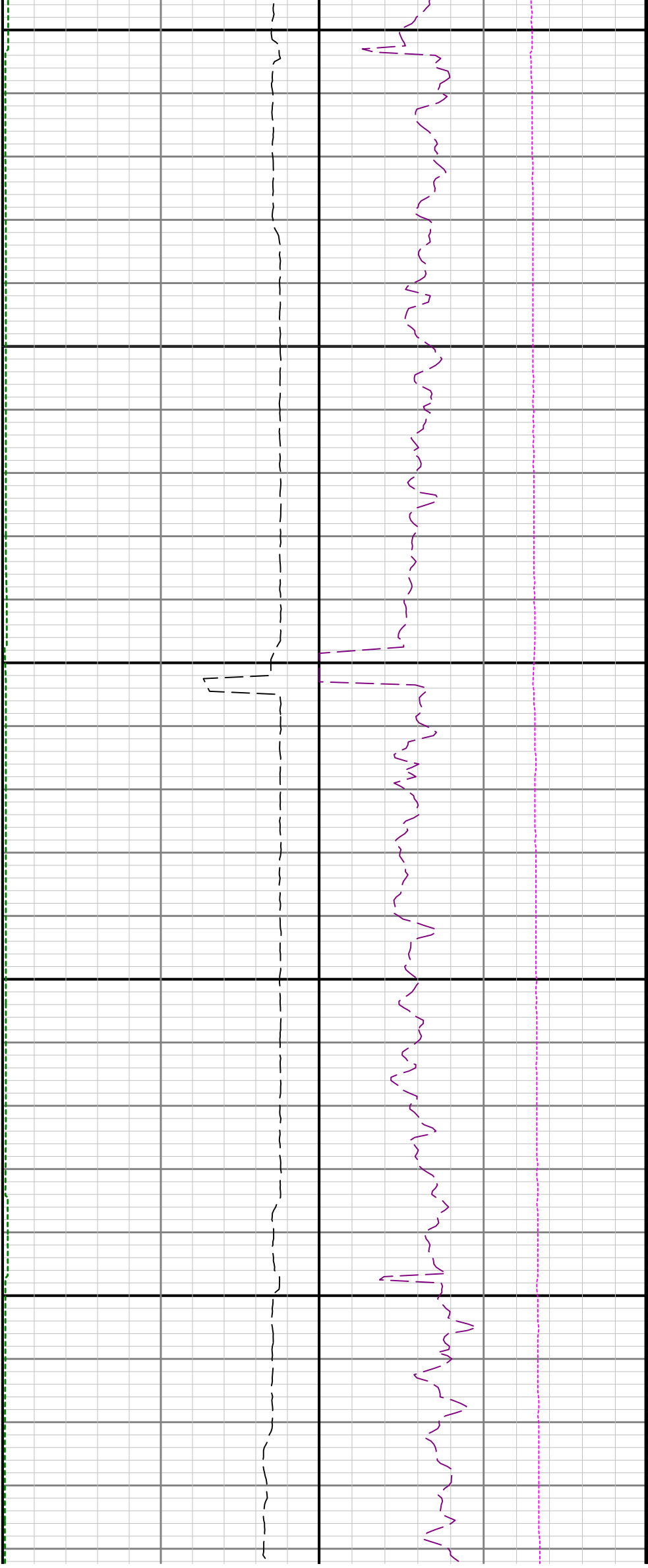

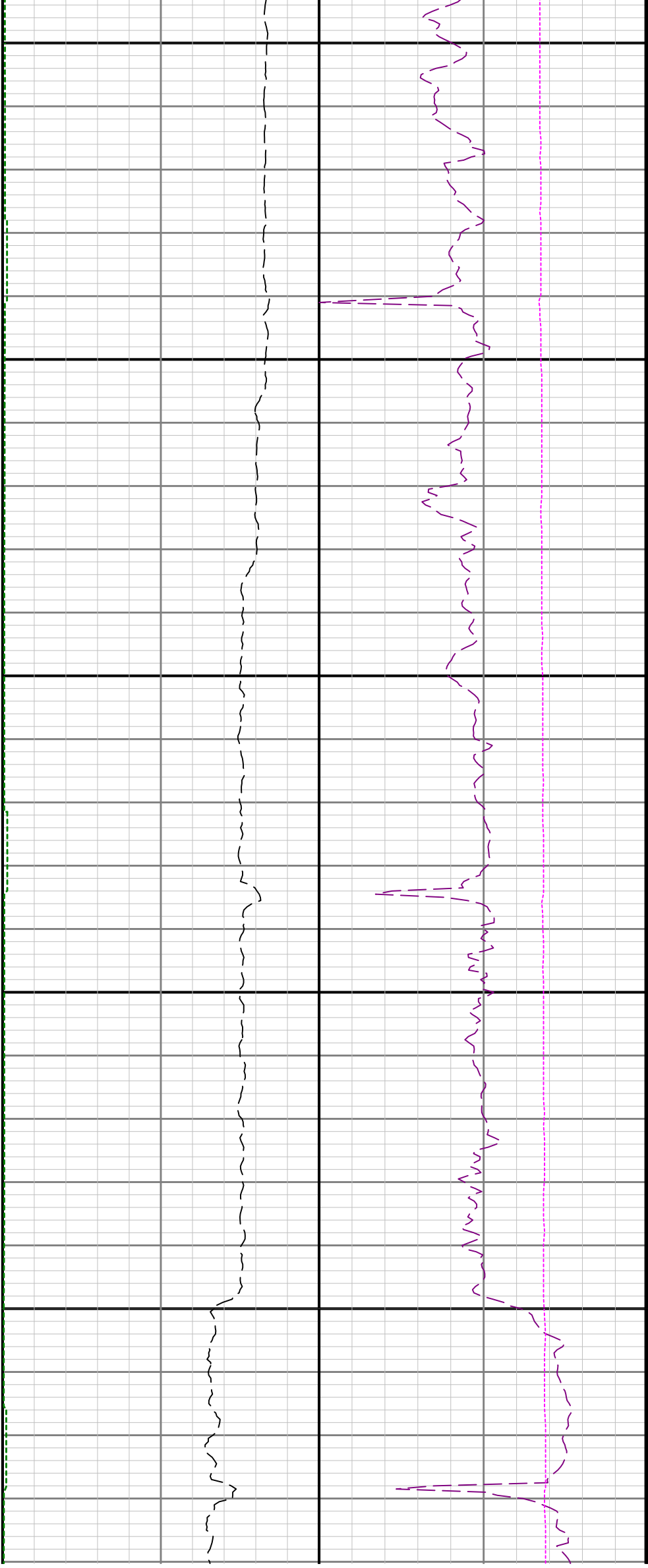

7600

7700

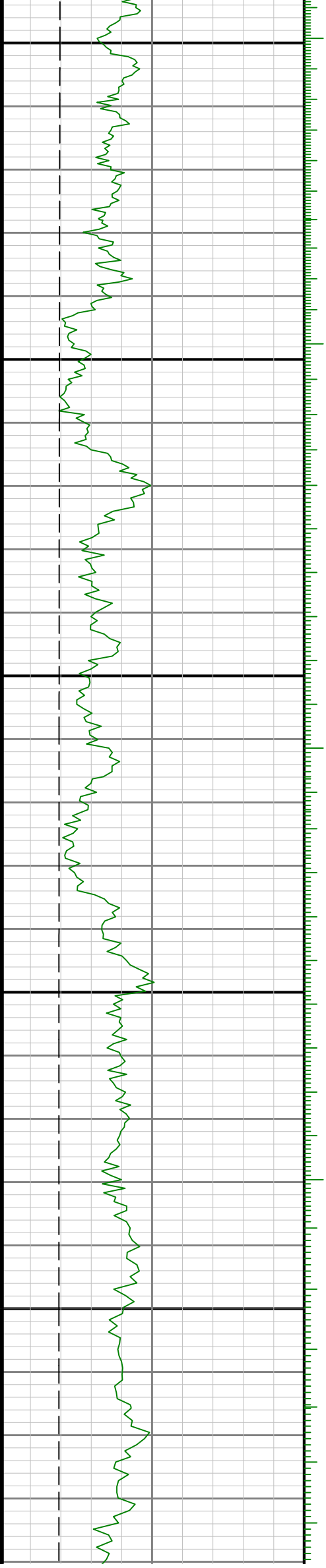

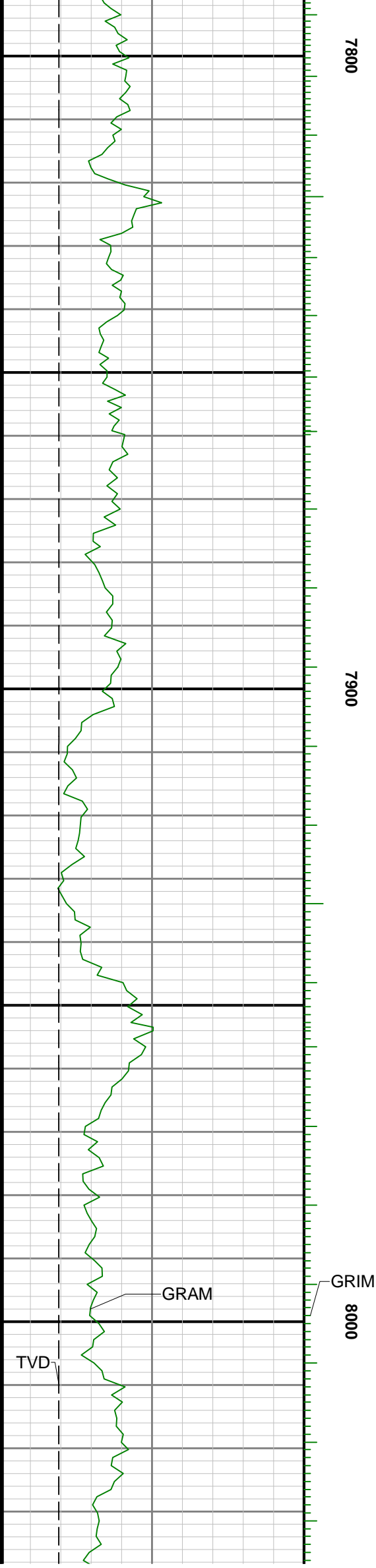

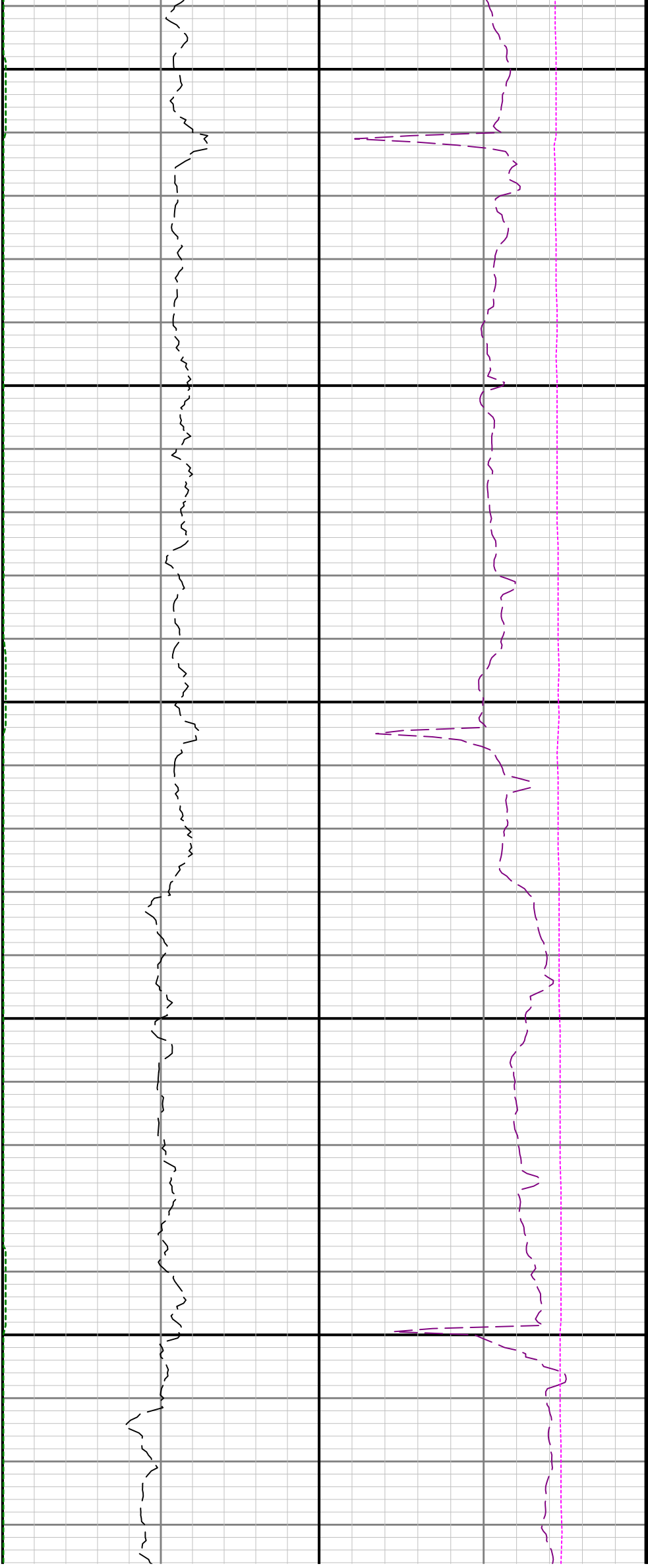

8100

8200

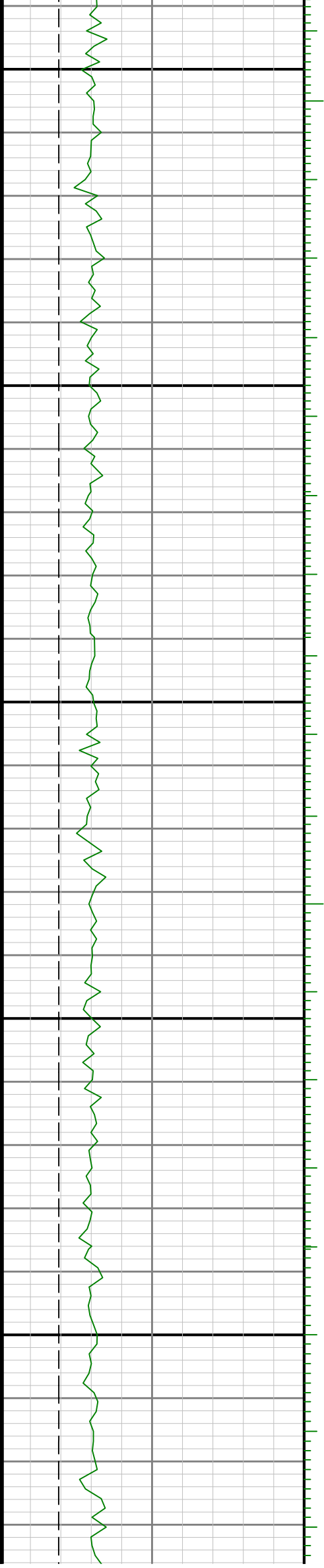

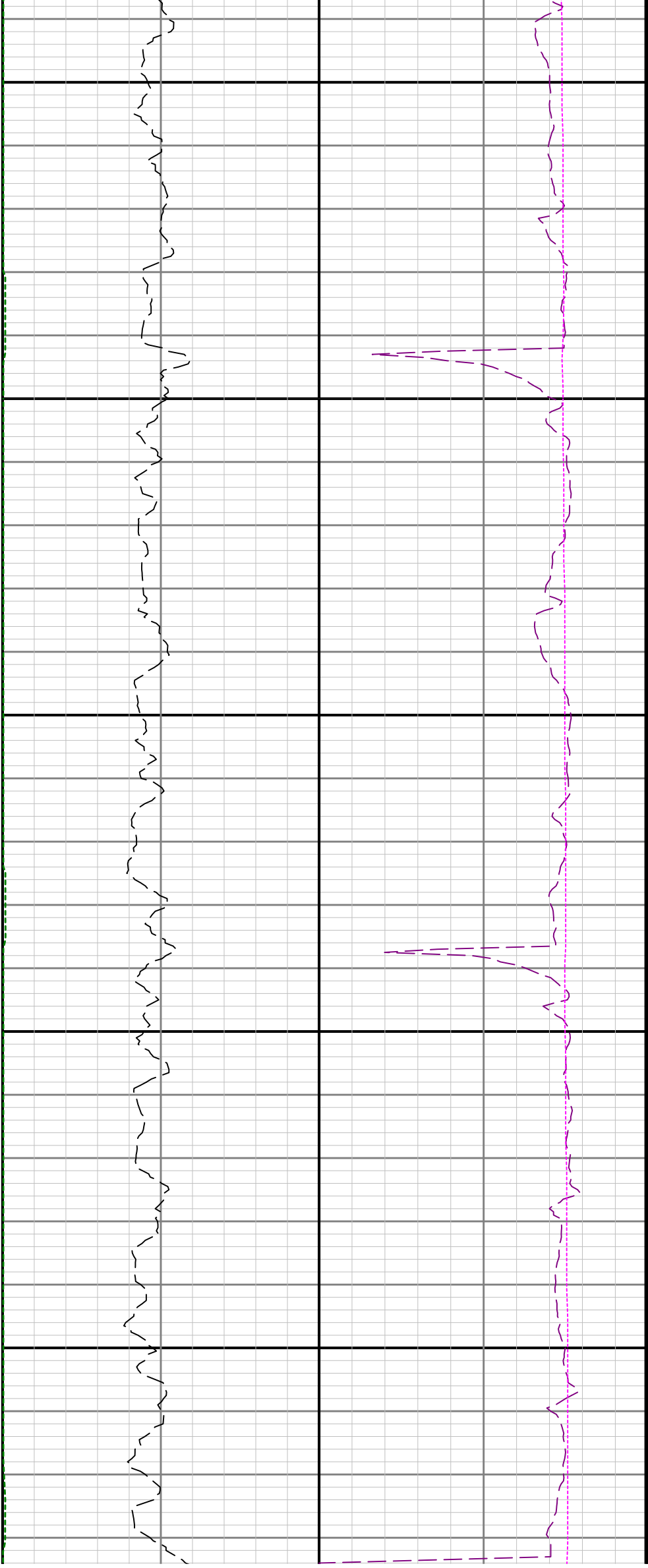

8300

8400

8500

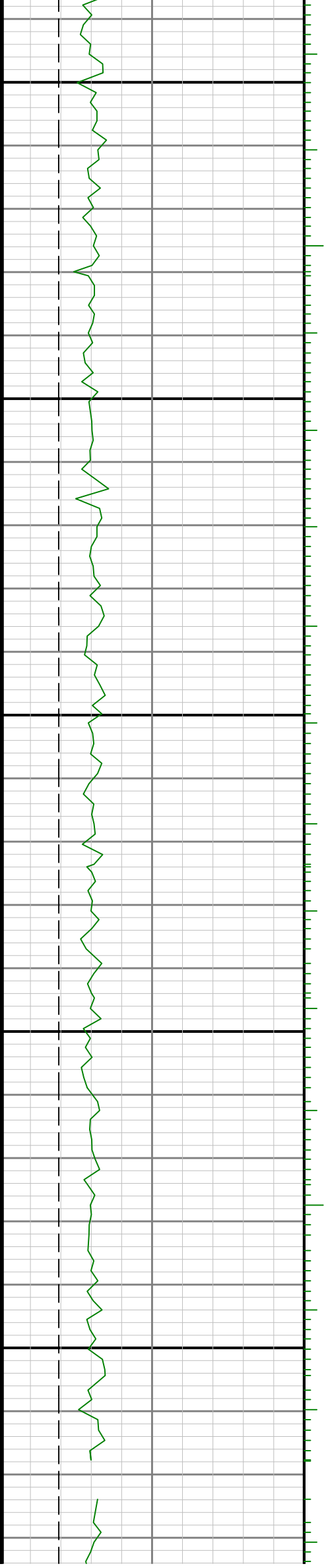

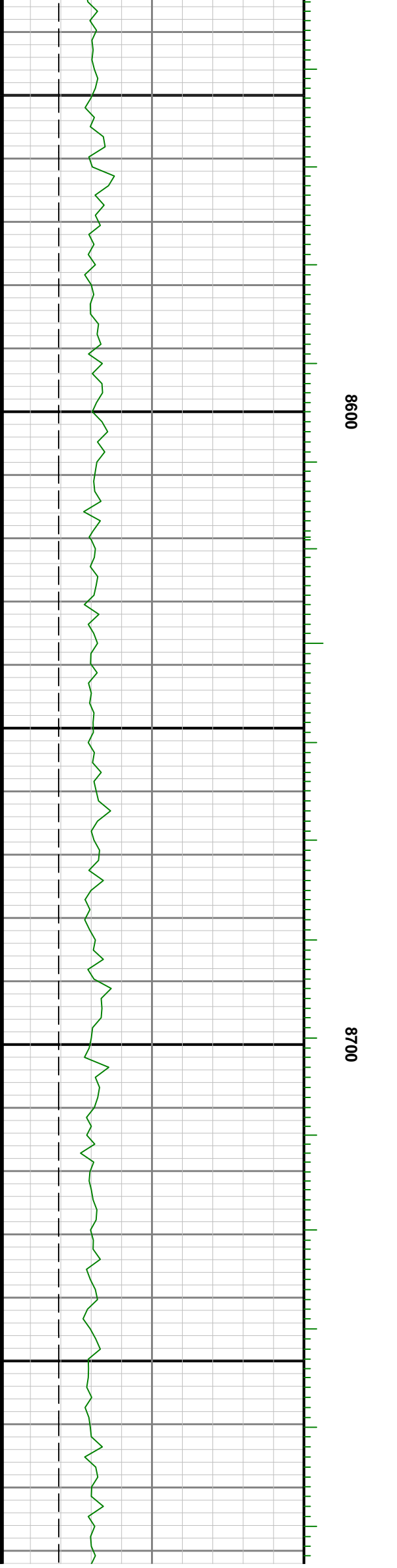
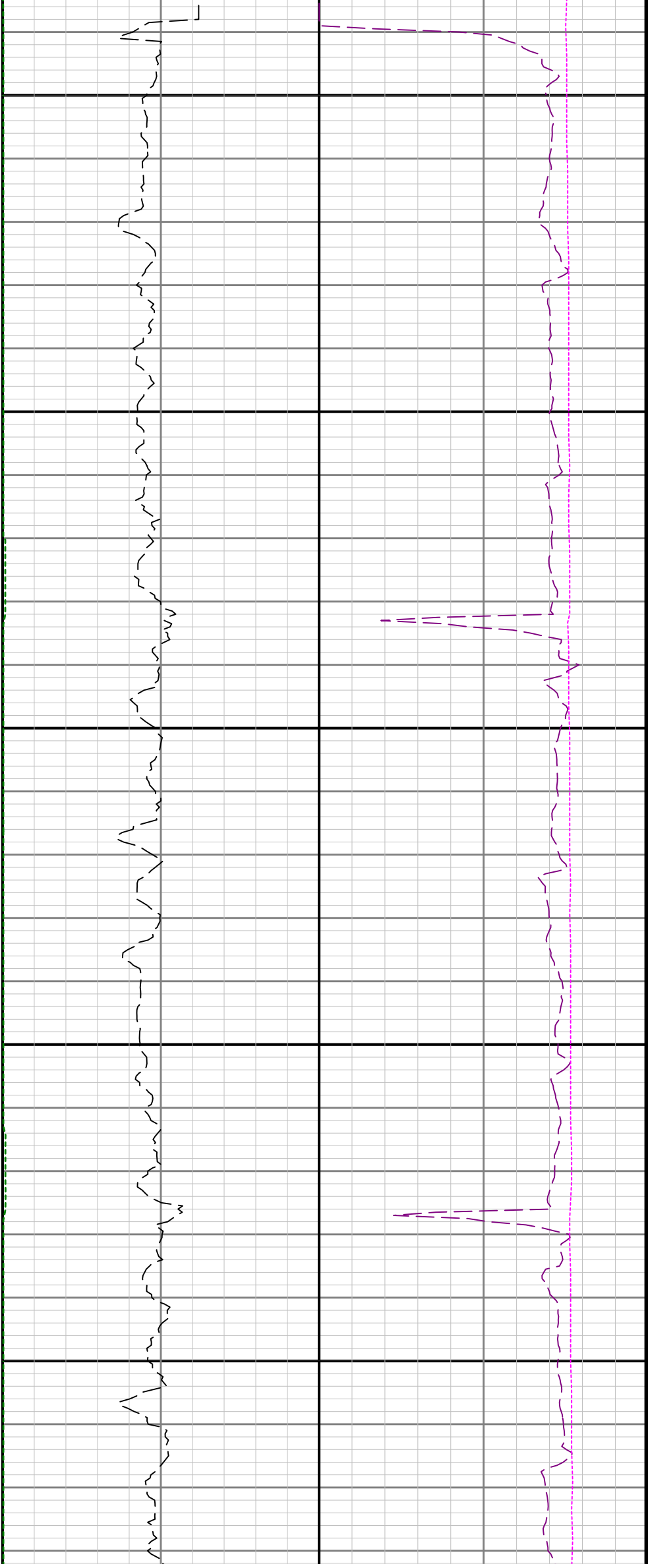

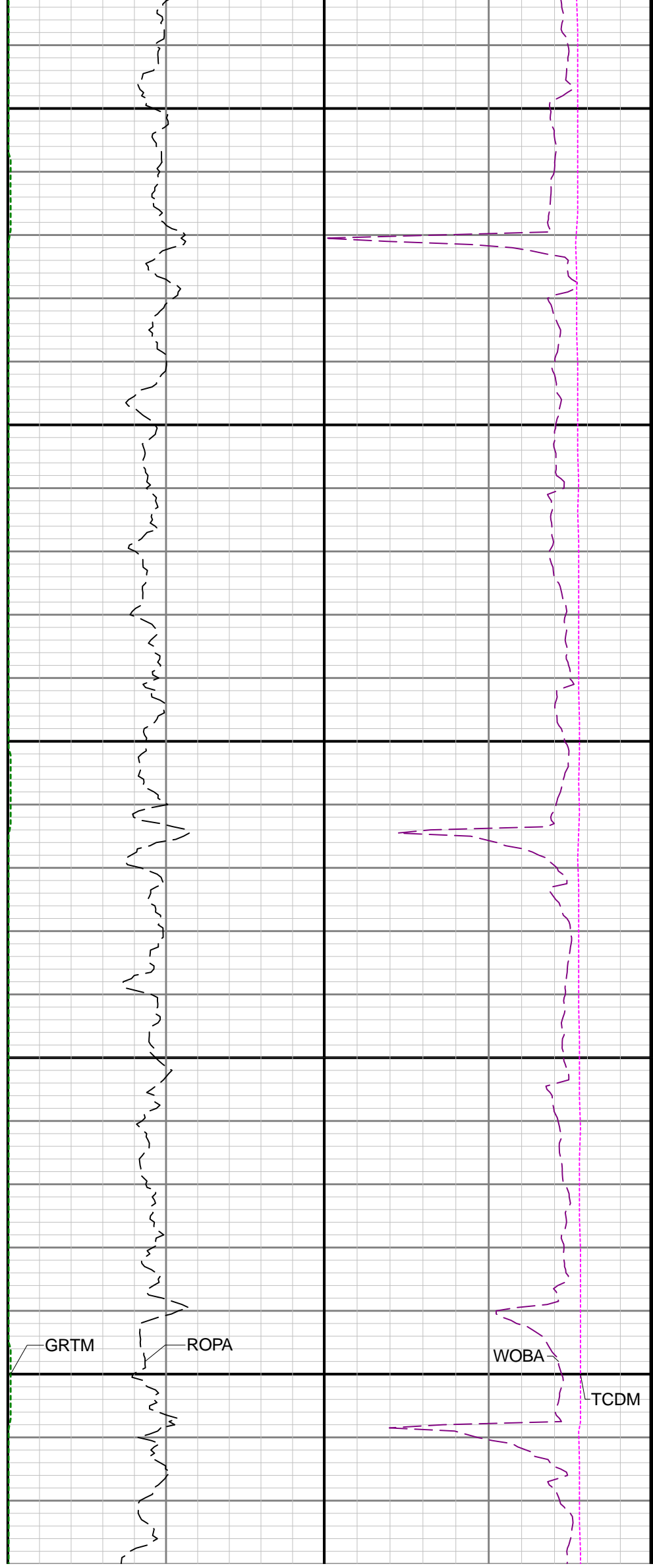
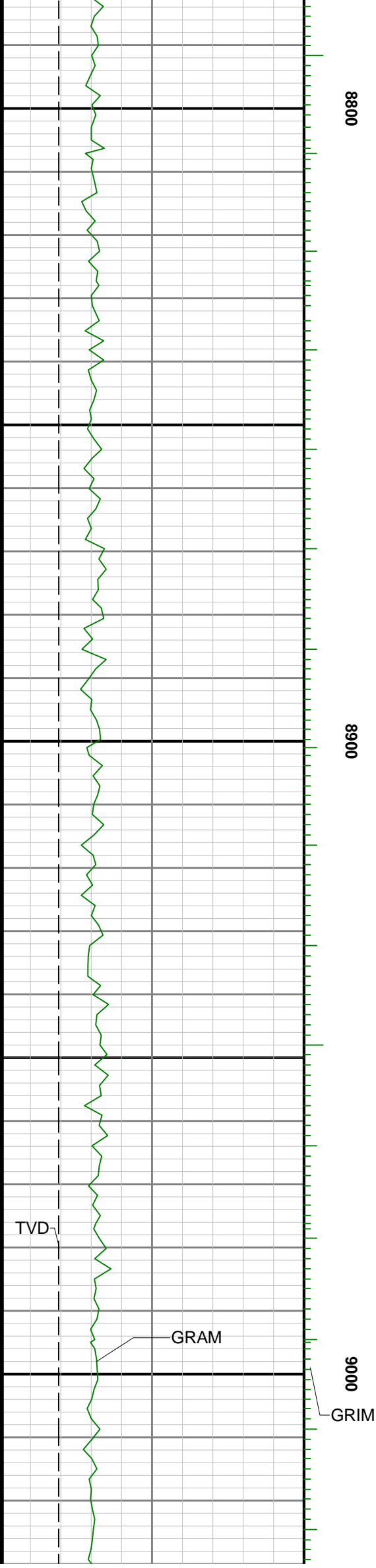

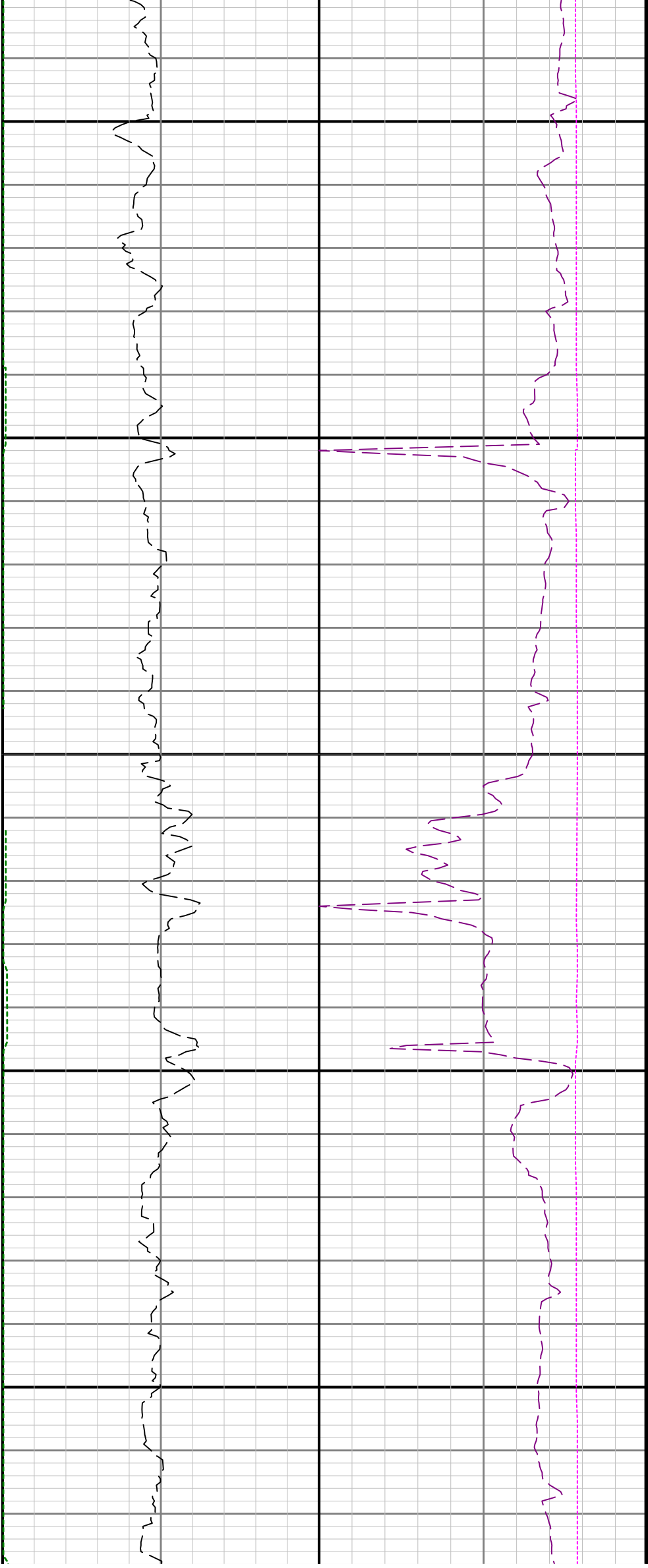

9100

9200

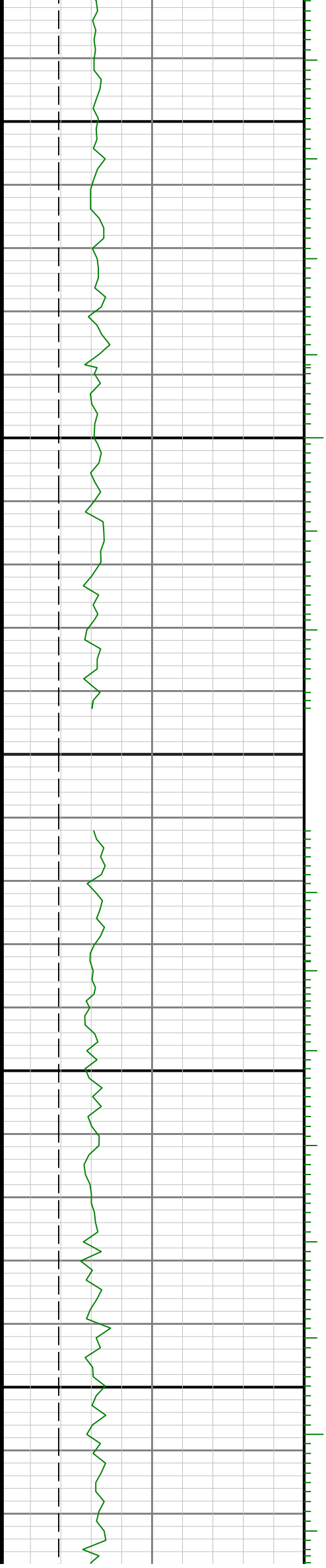

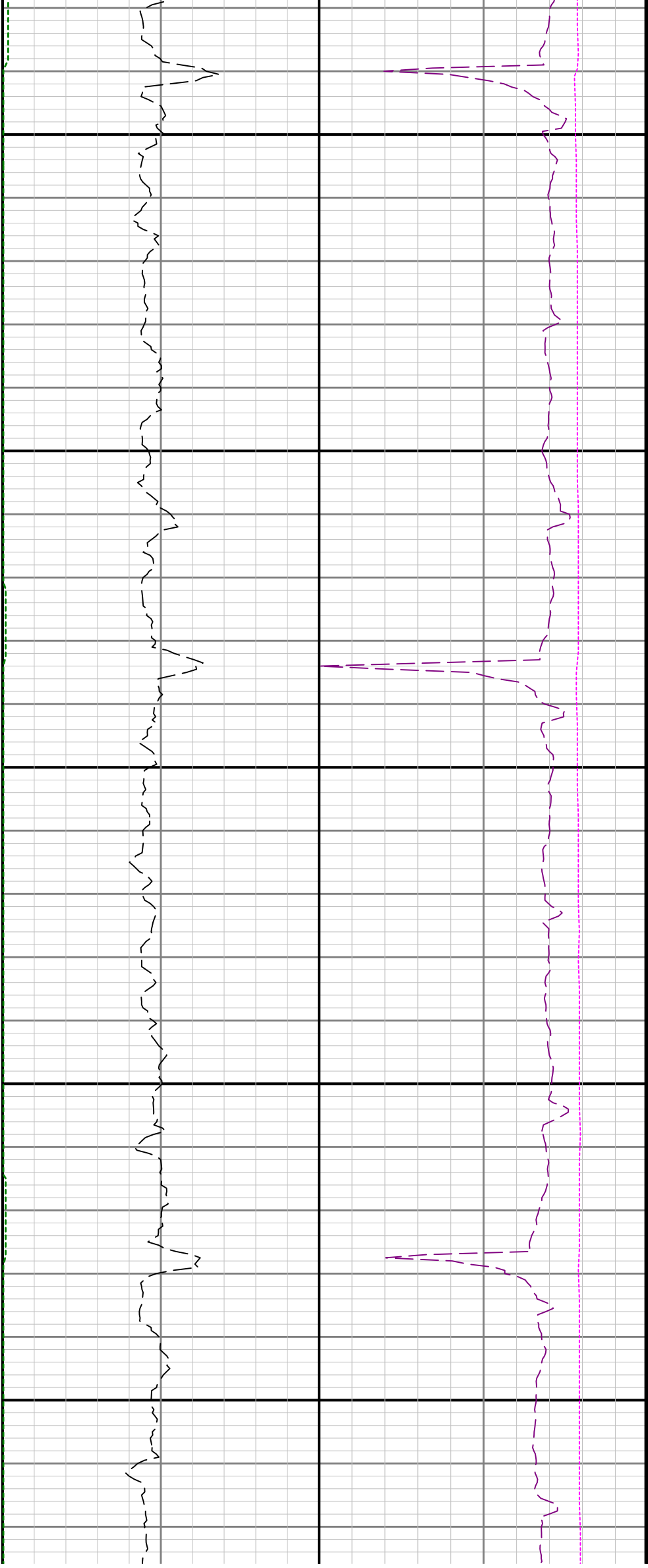

9300

9400

9500

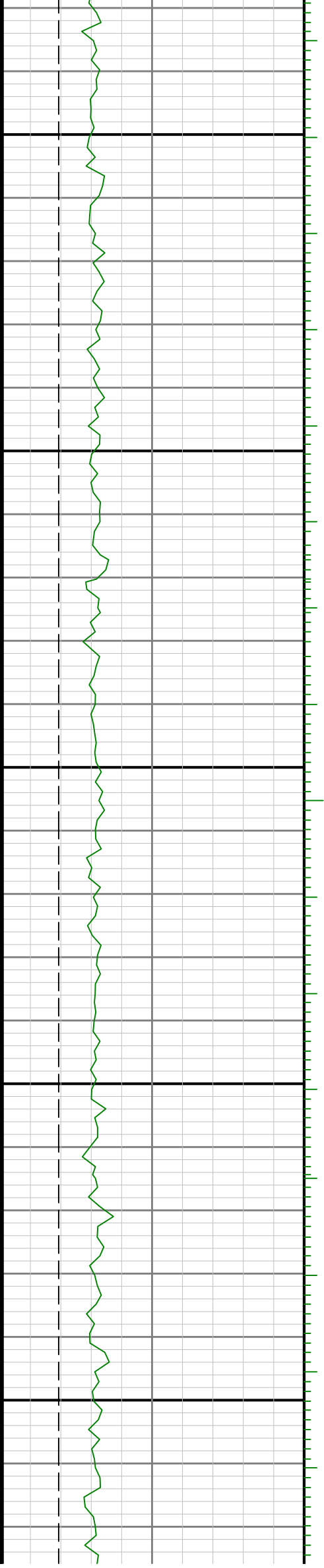

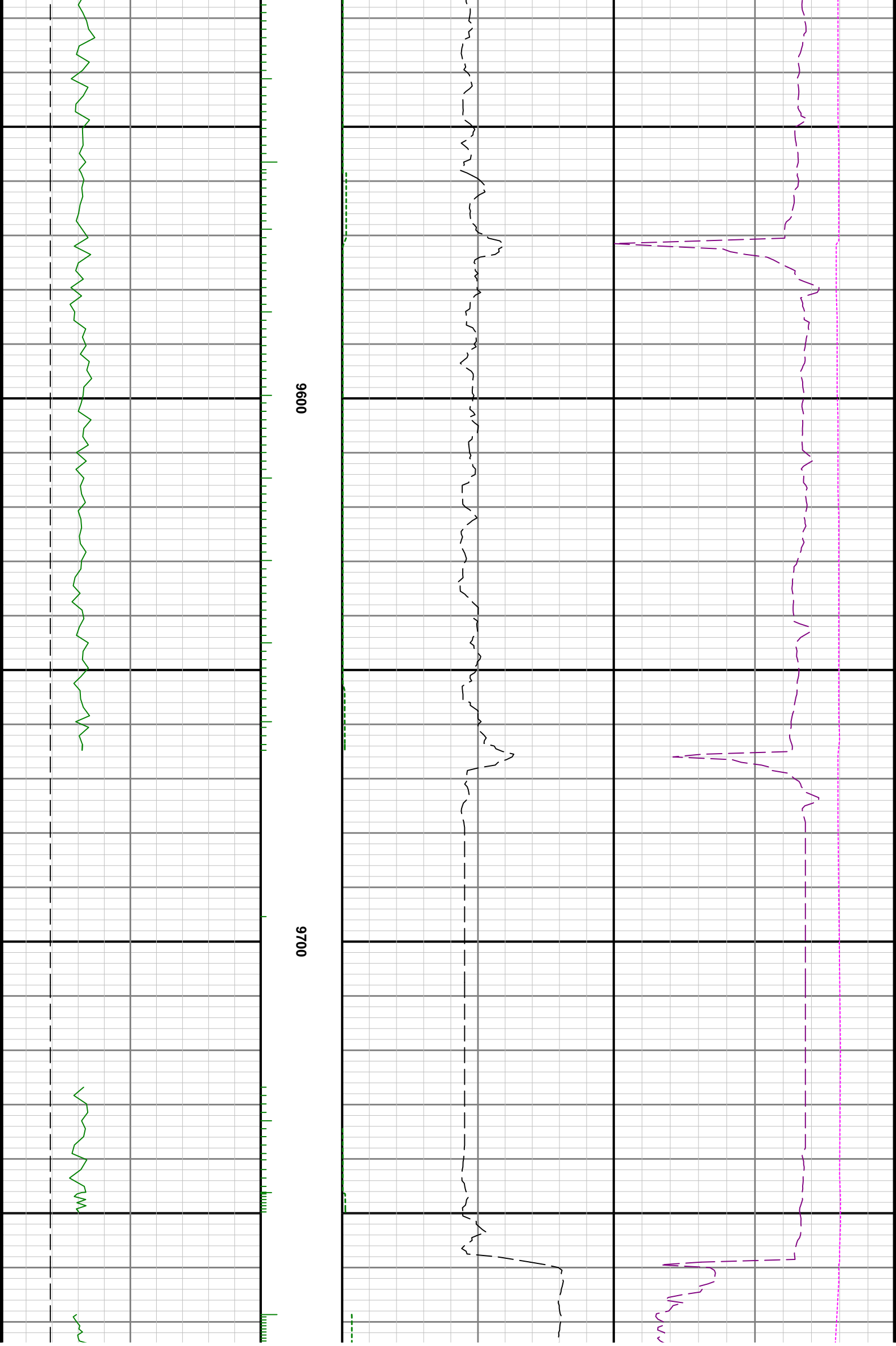

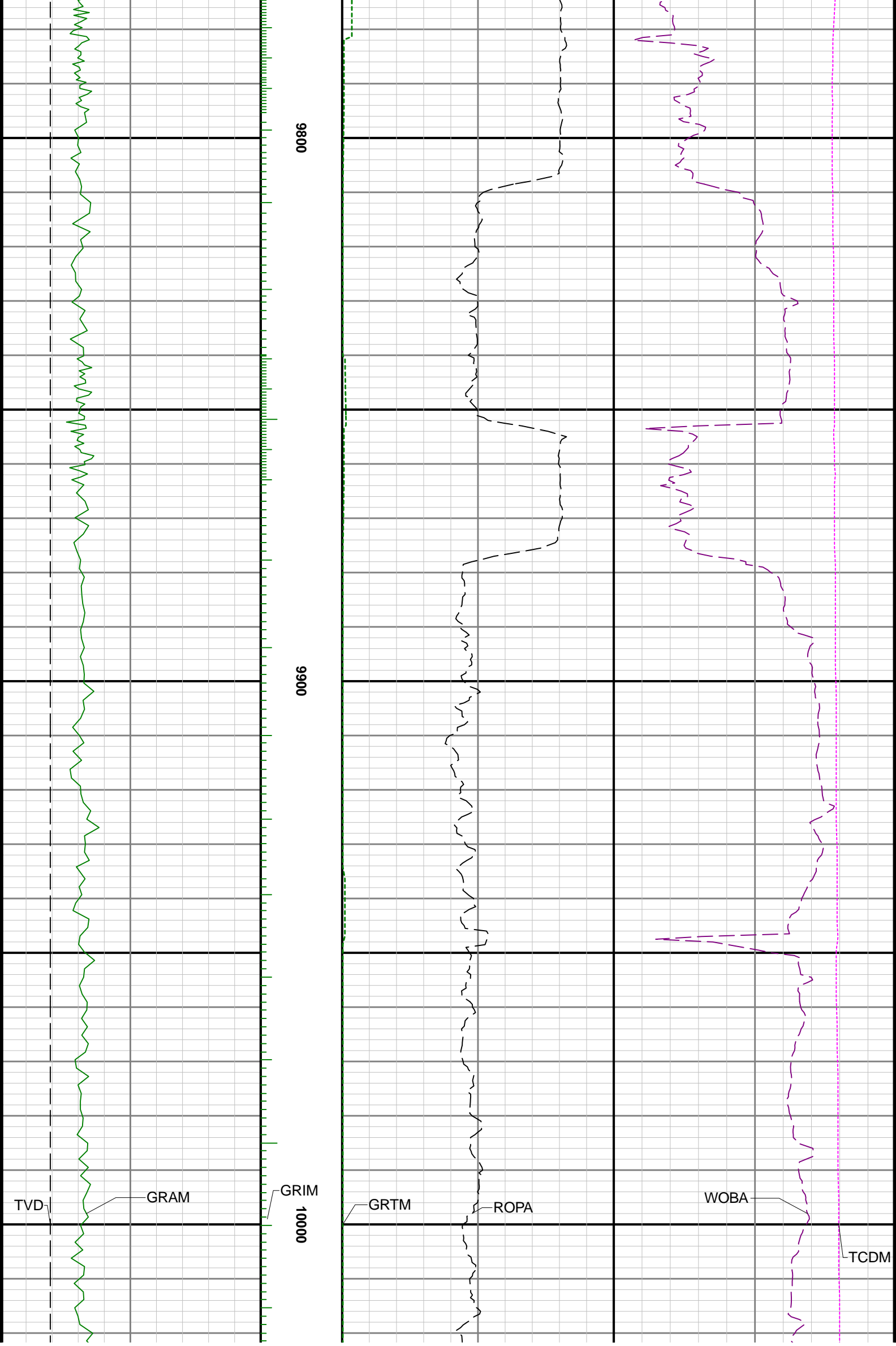



10100

10200

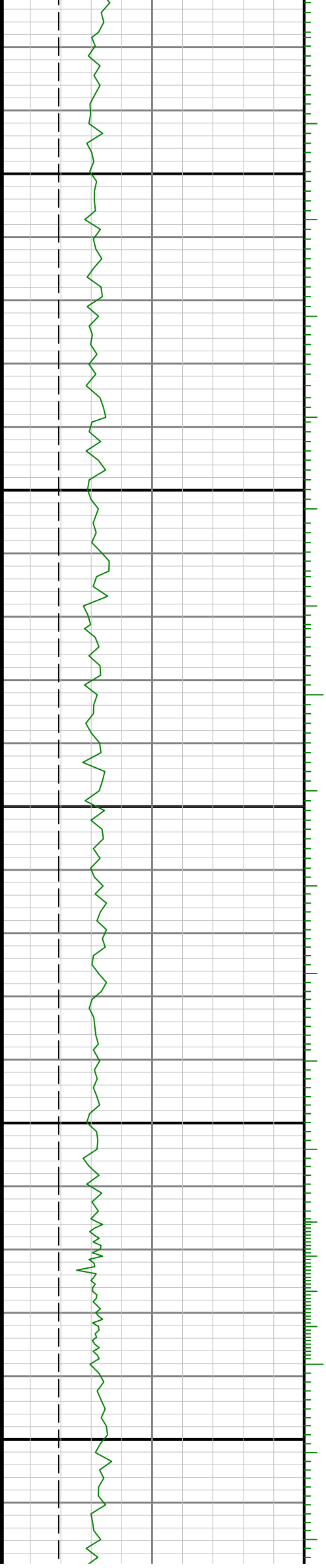

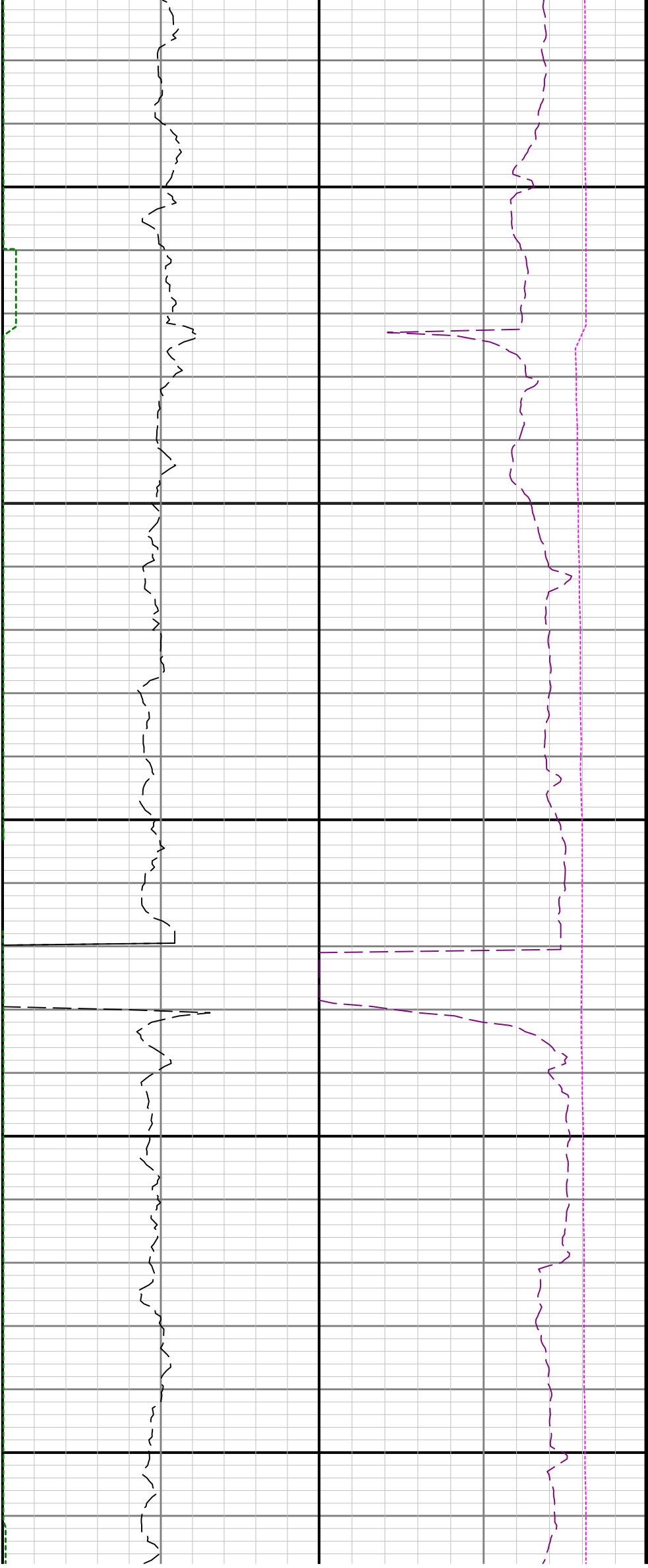

10300

10400

10500

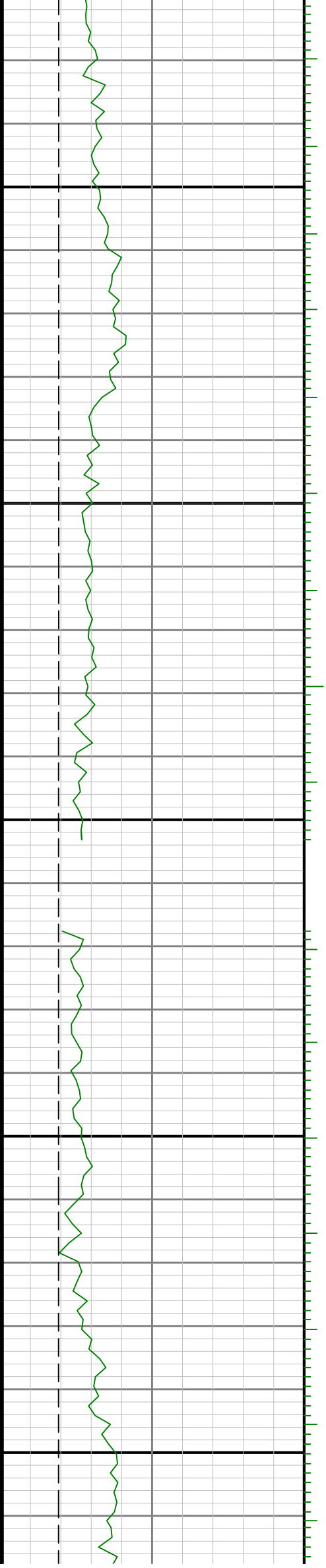

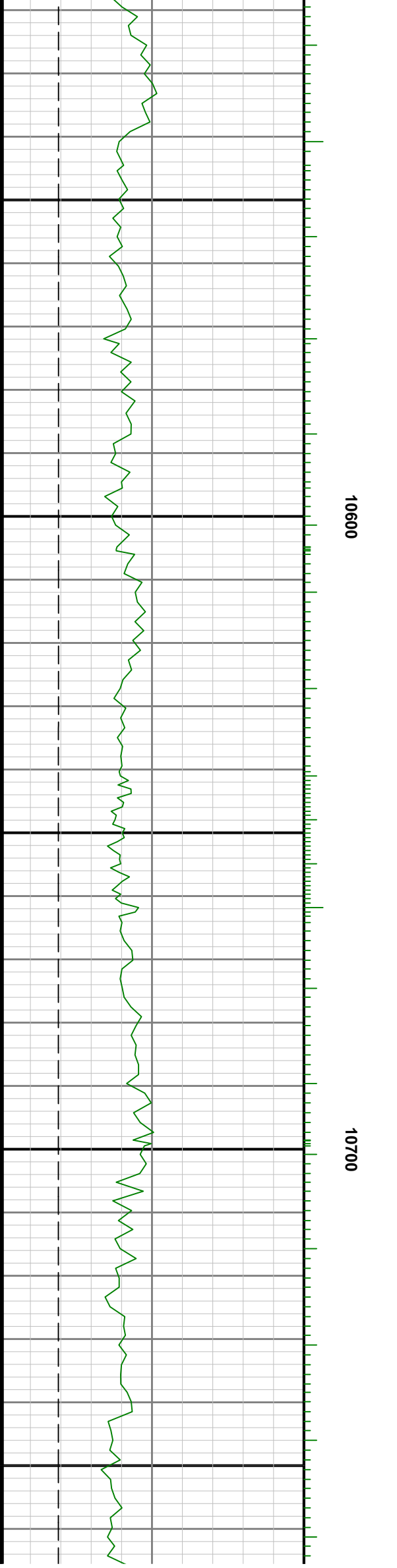
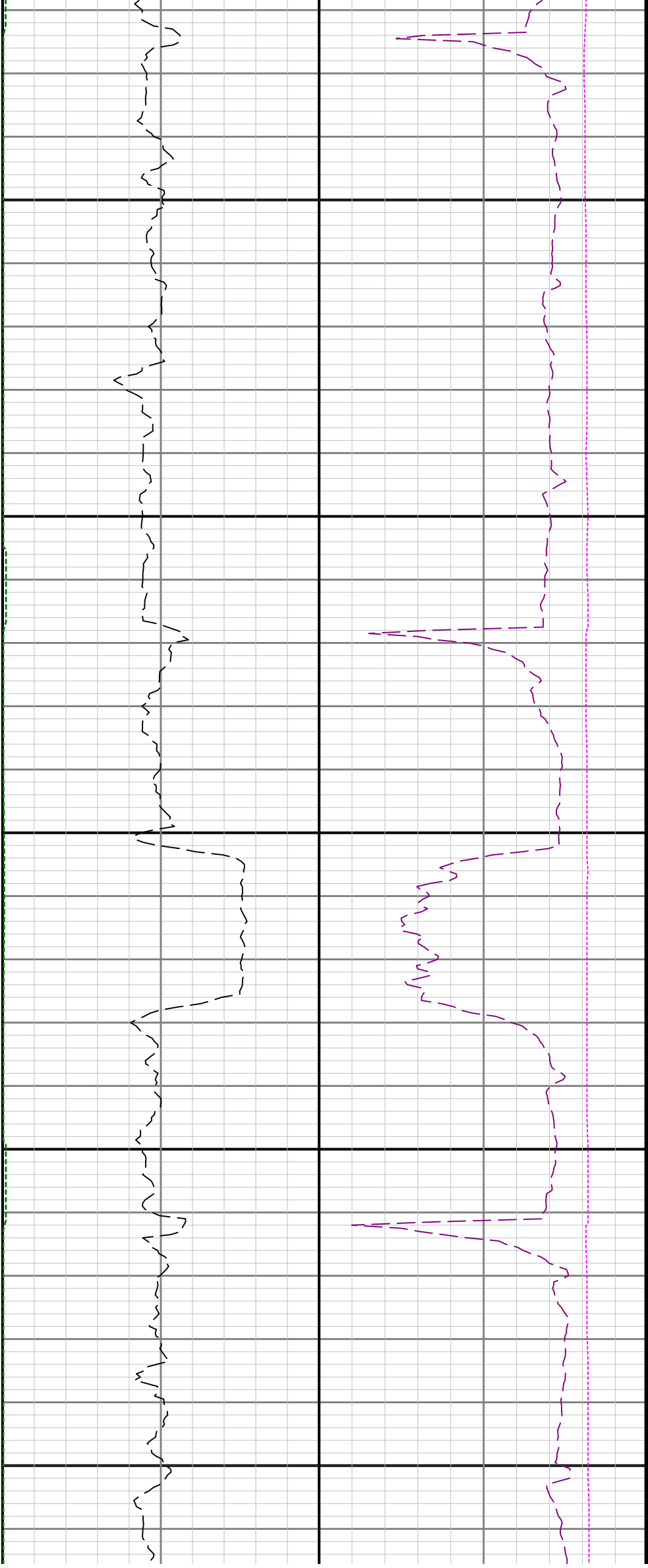

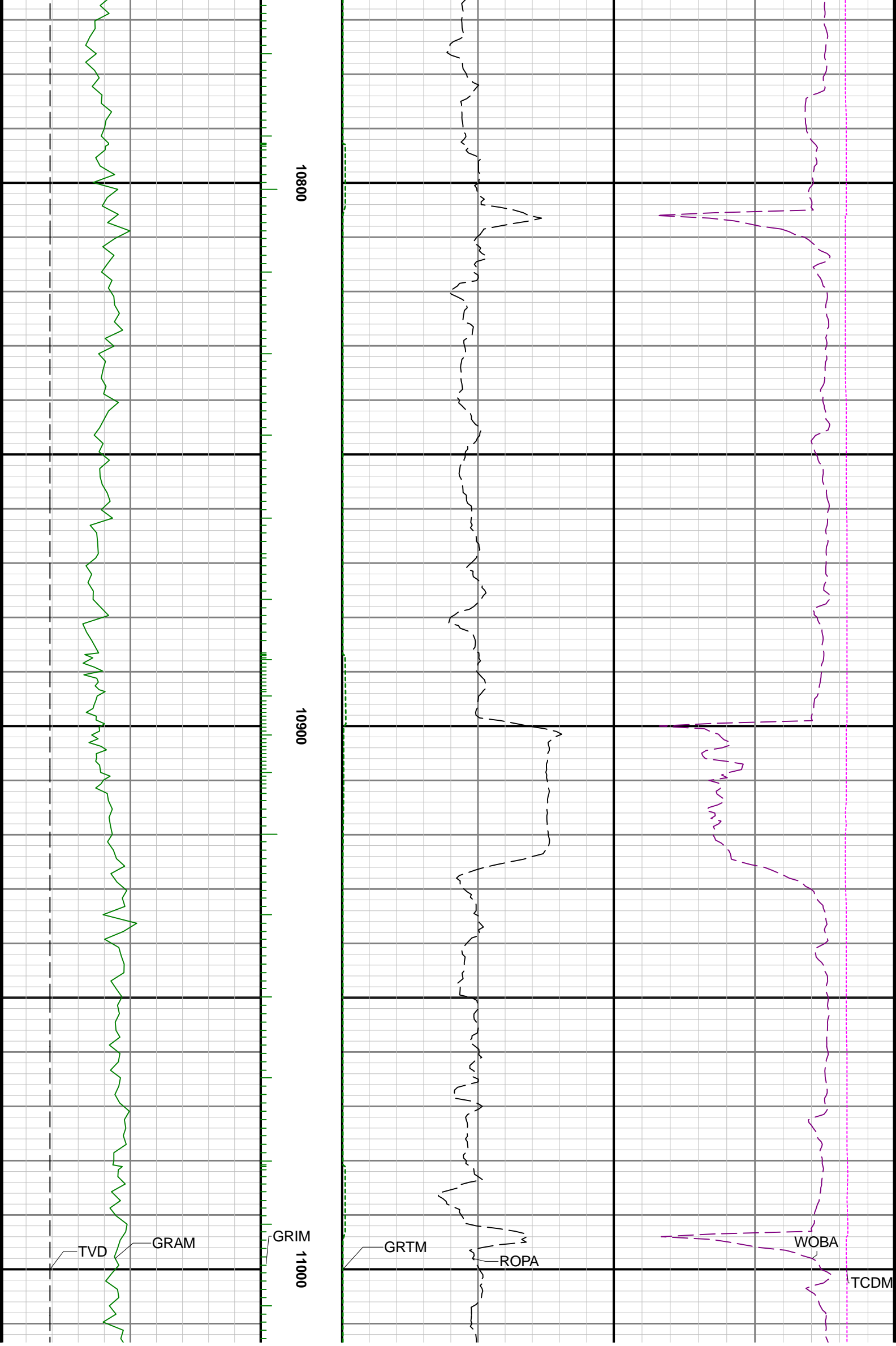

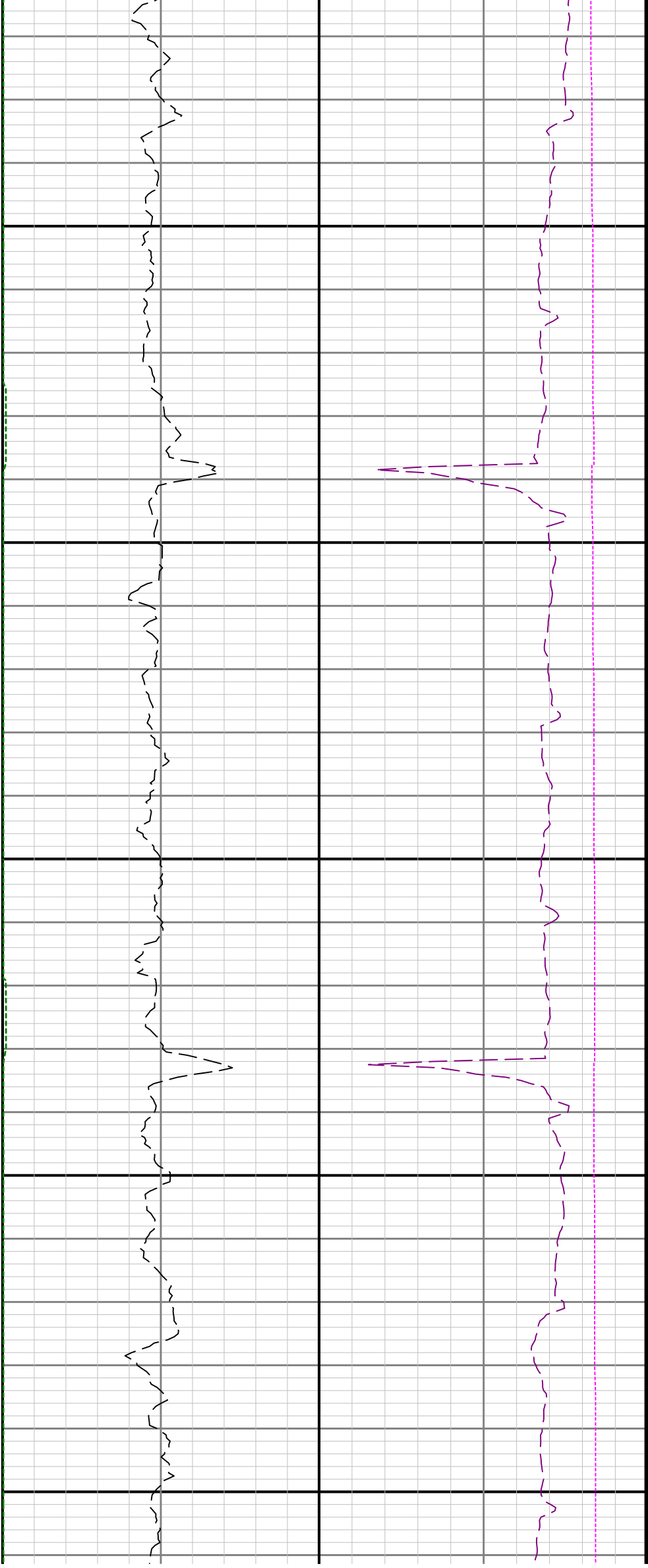

11100

11200

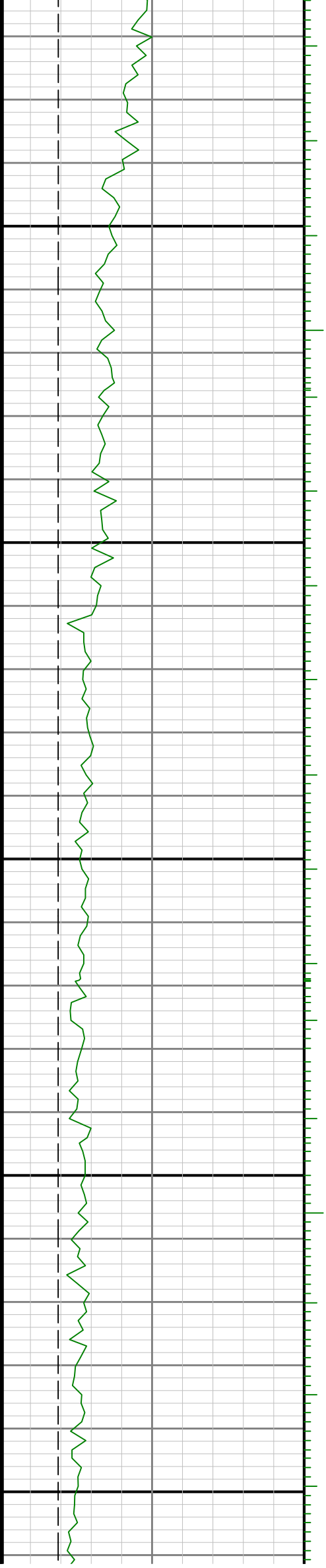

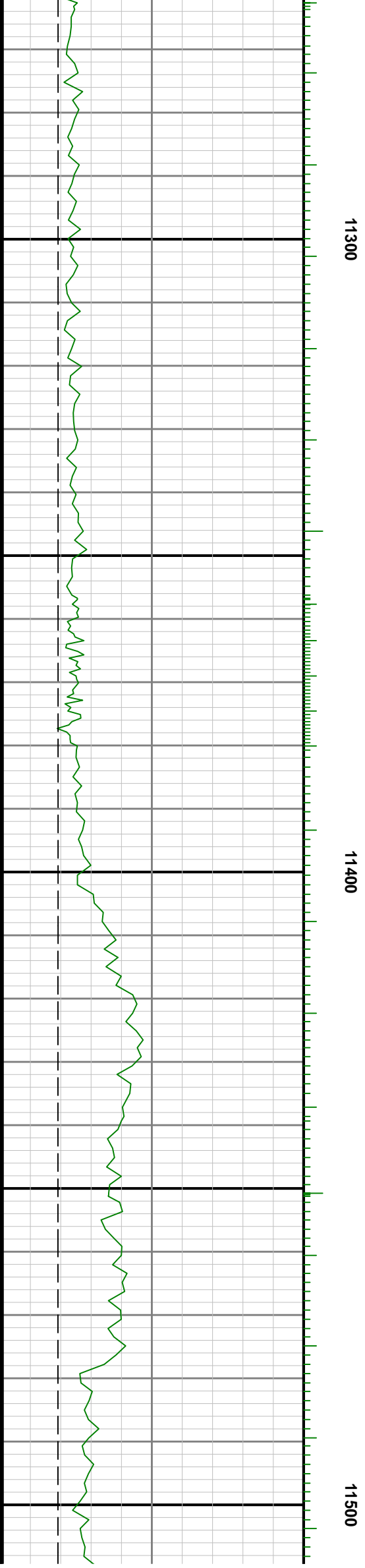
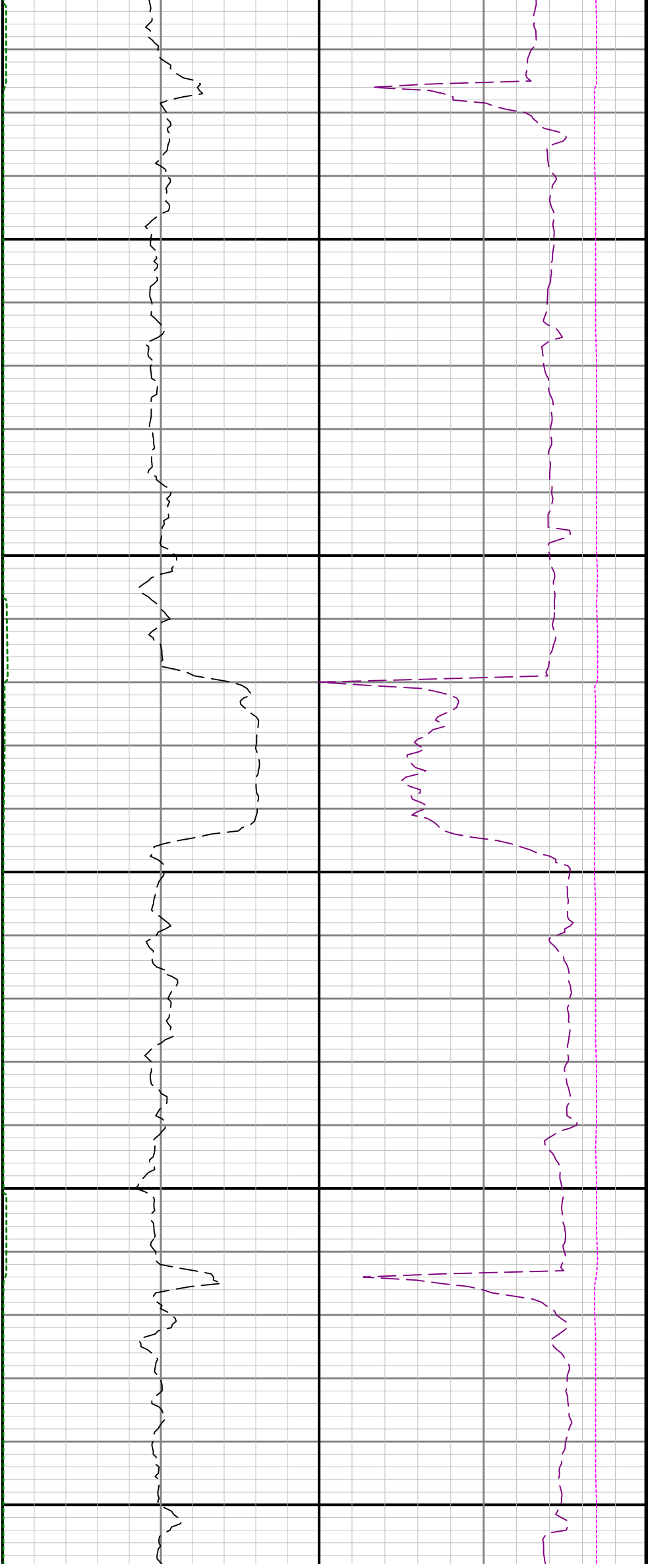

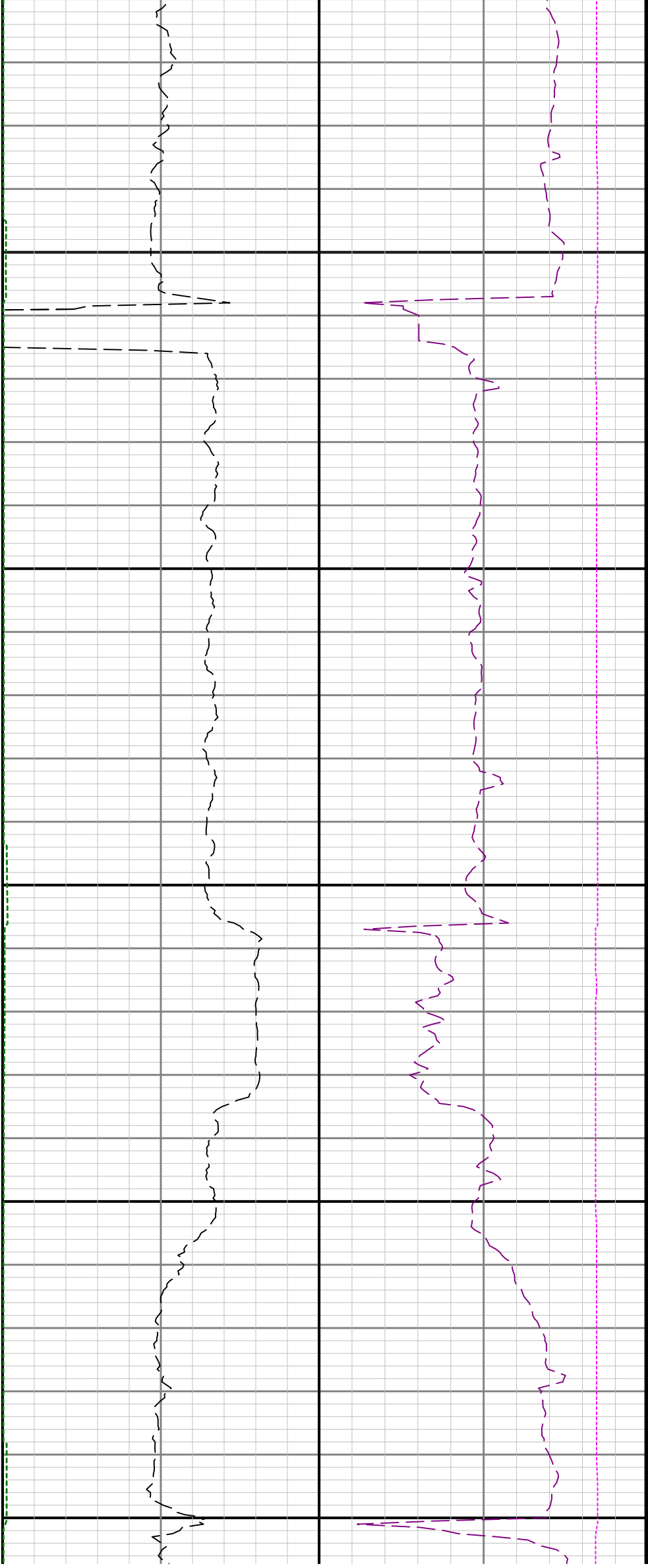

11600

11700

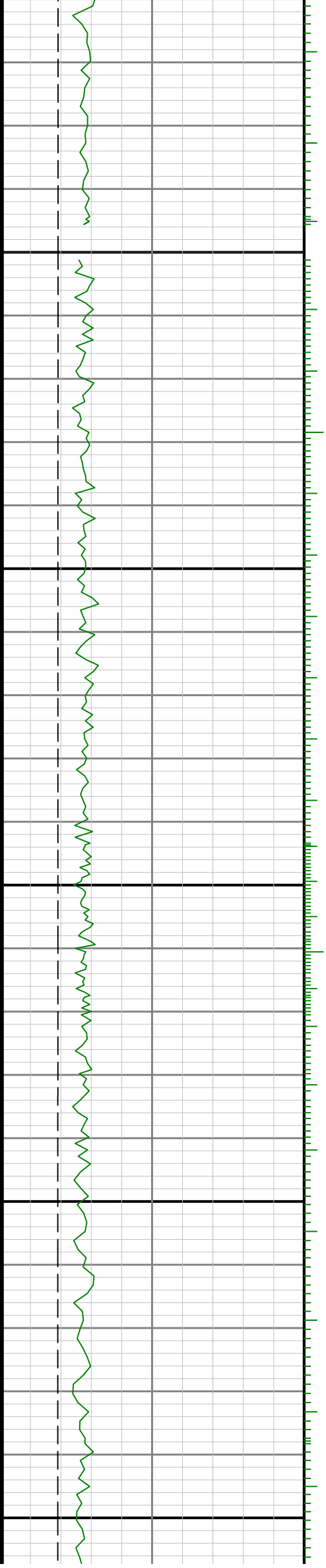



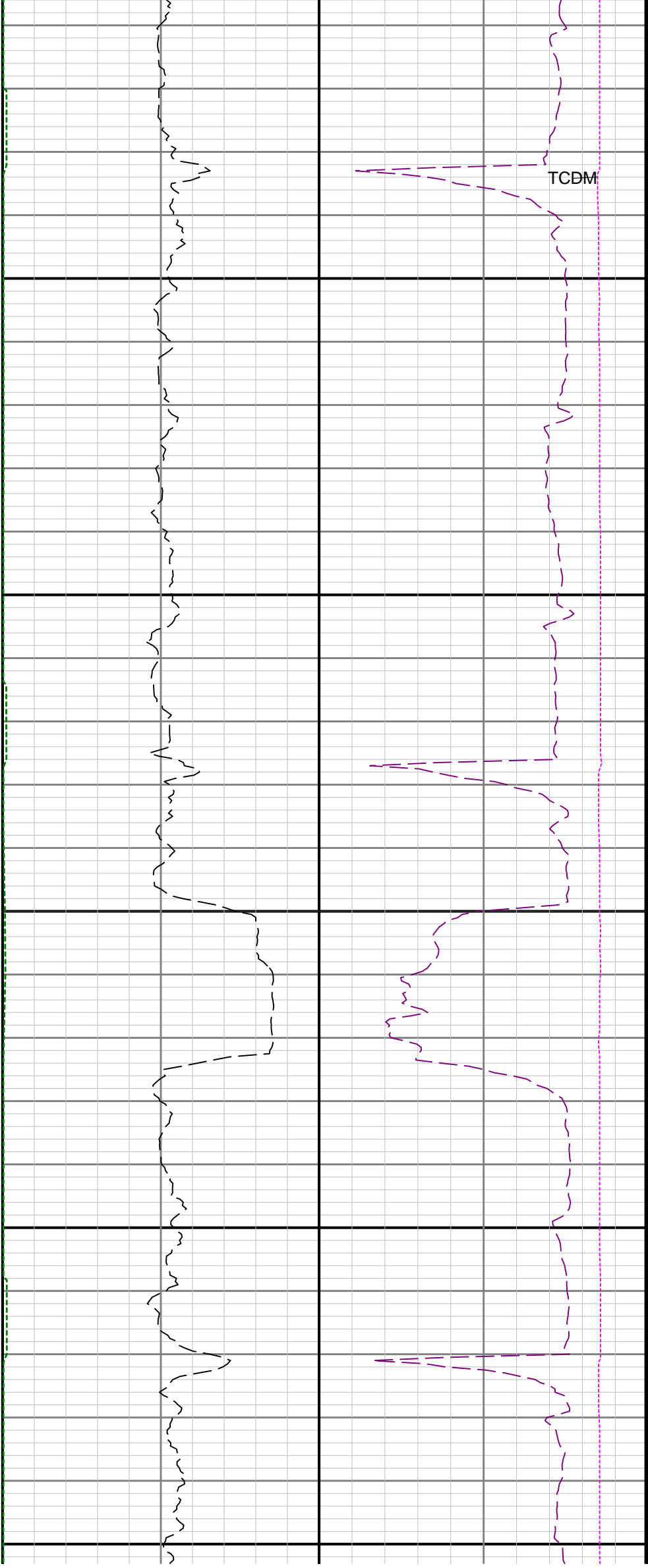

12100

12200

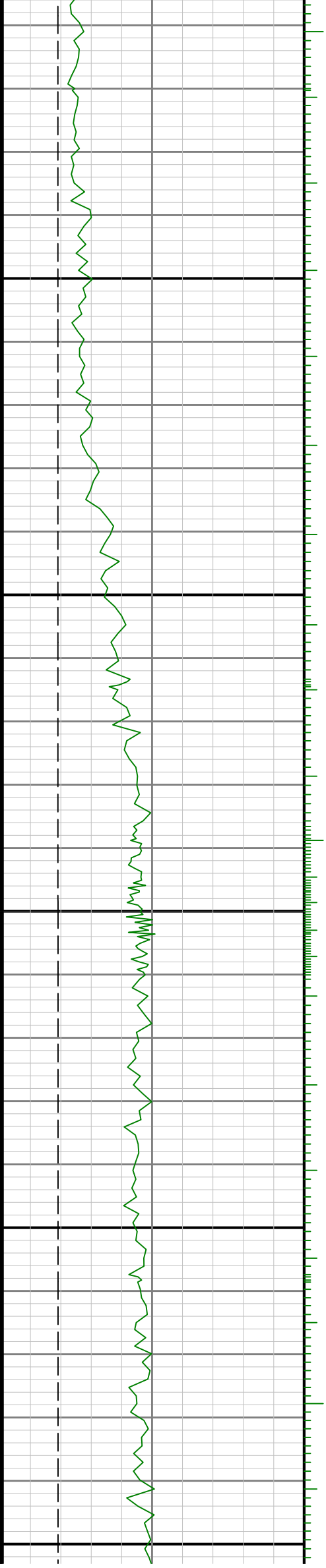

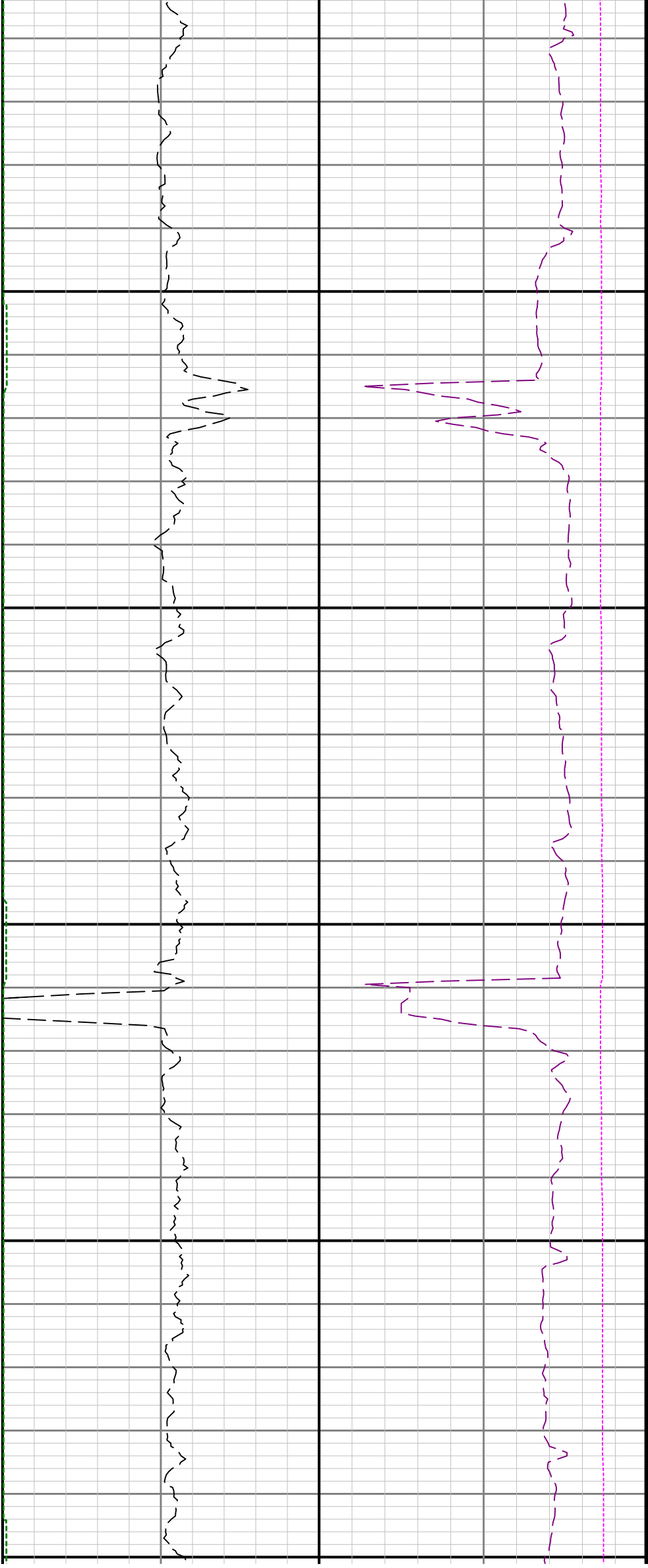

12300

12400

12500

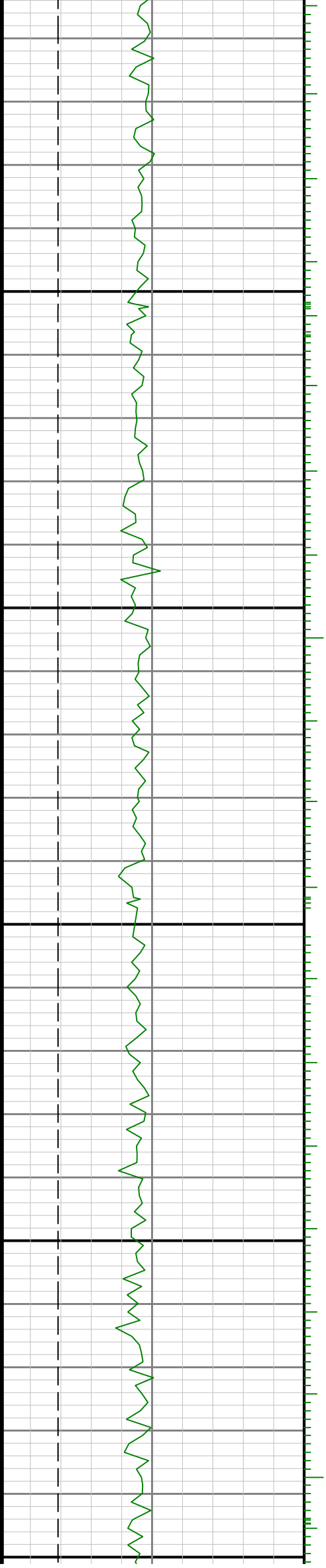

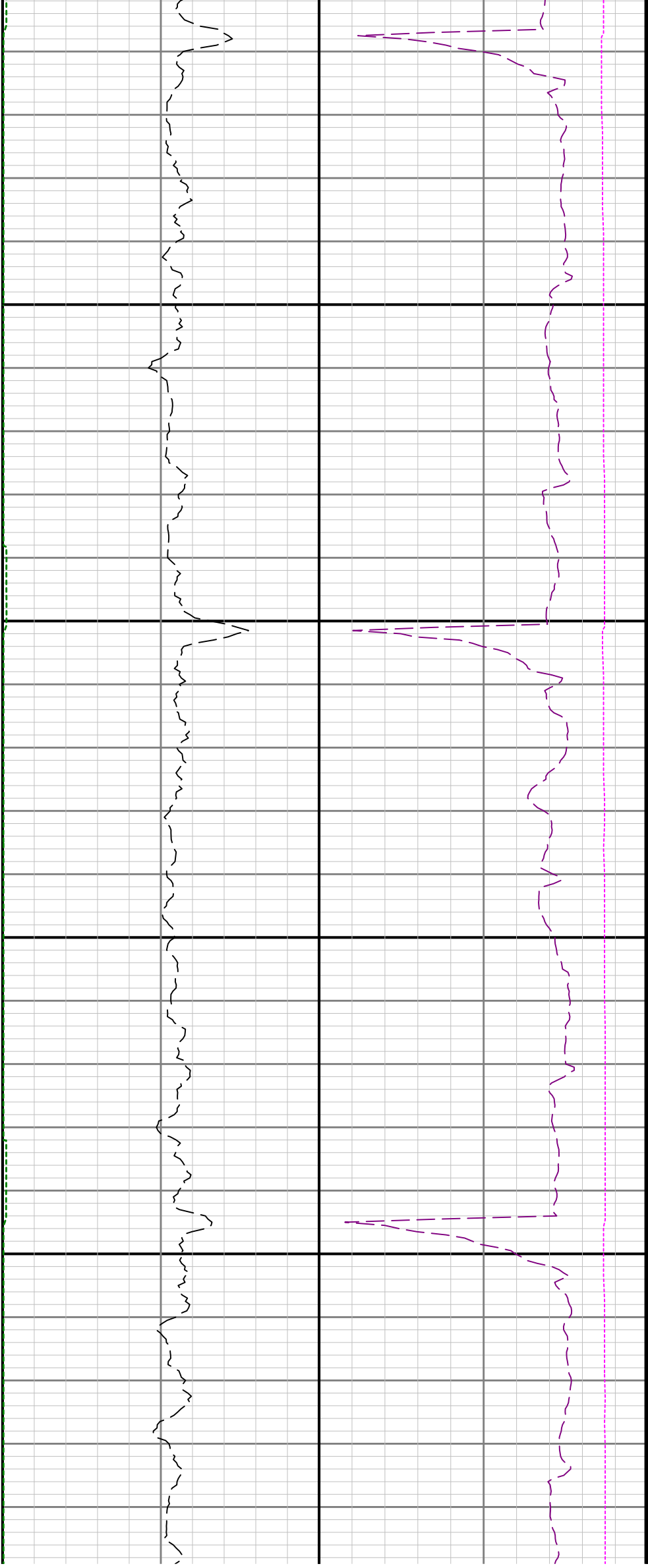

0 12600 12700

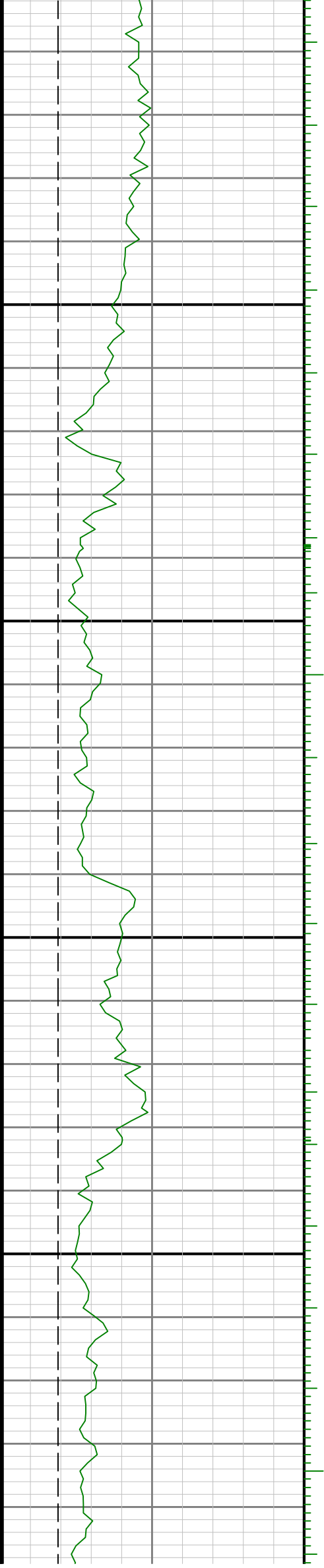



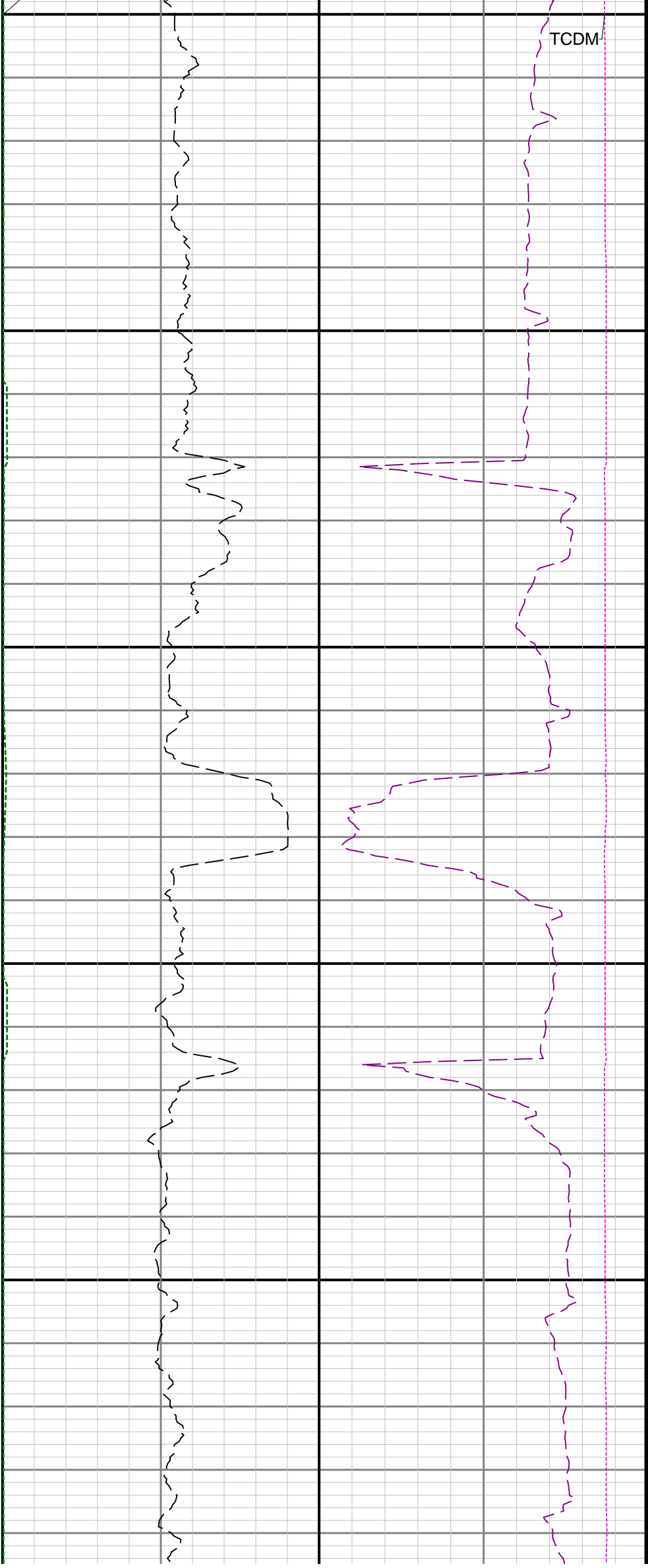

TCDM

13100

13200

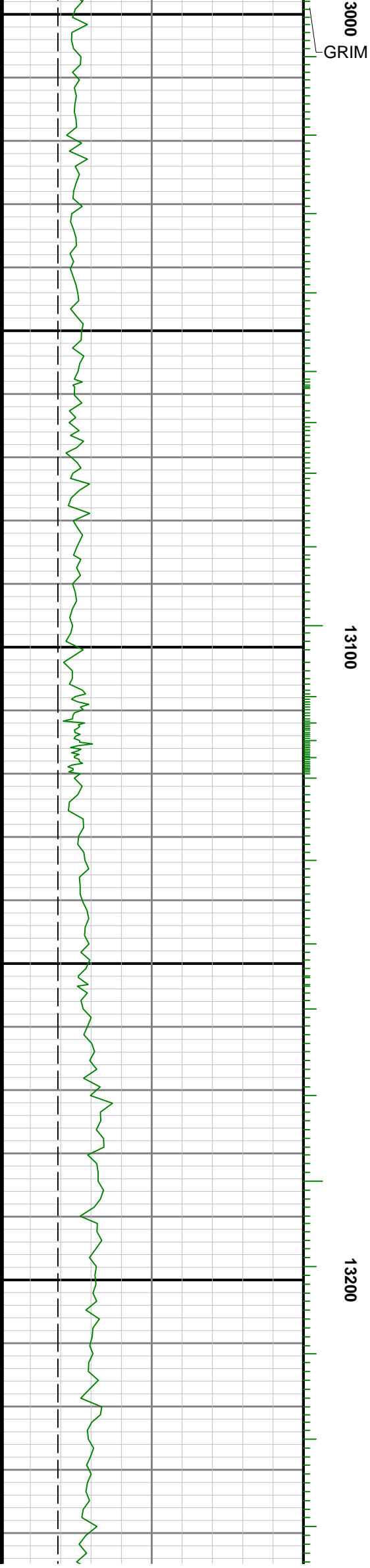

GRIM



13300

13400

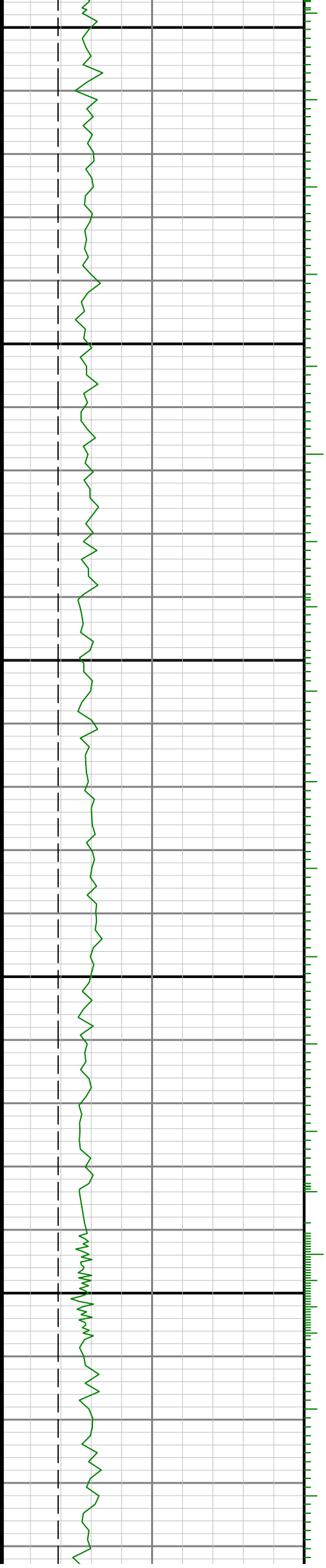

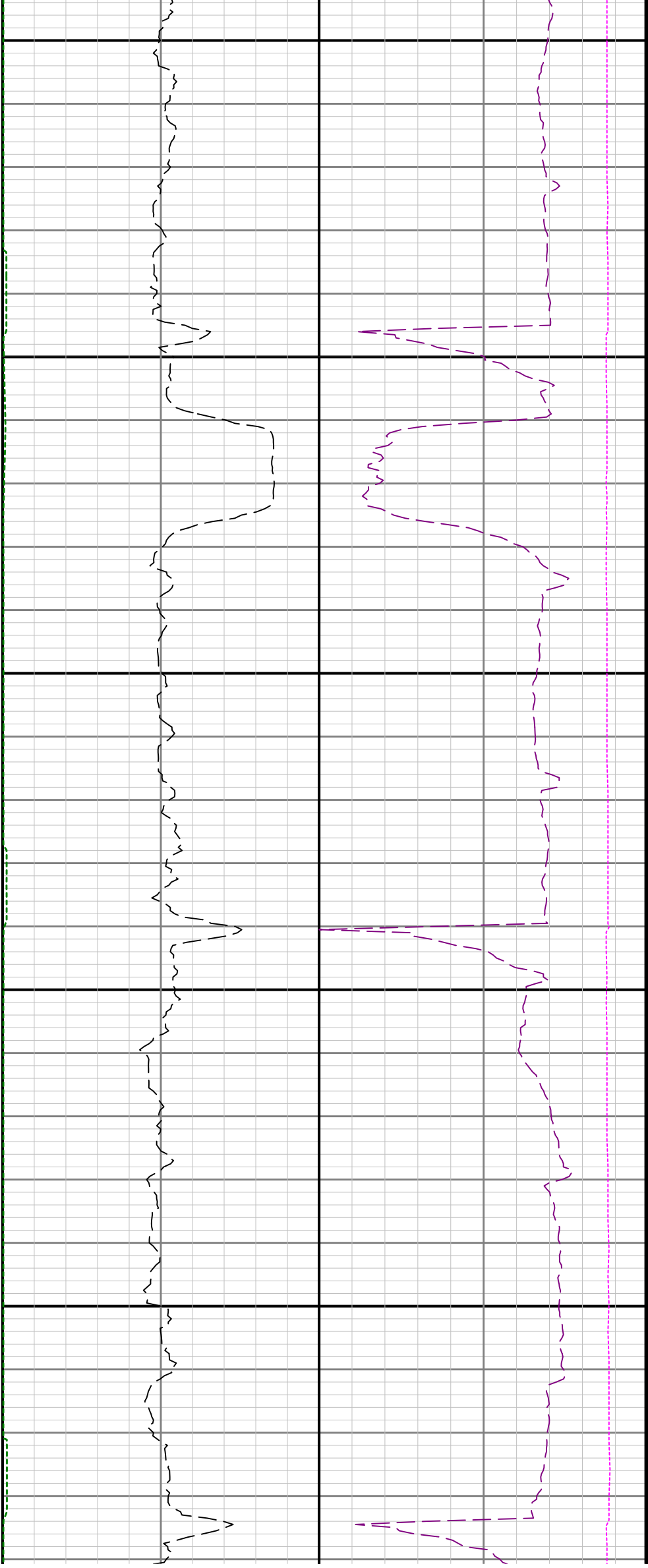

13500

13600

13700

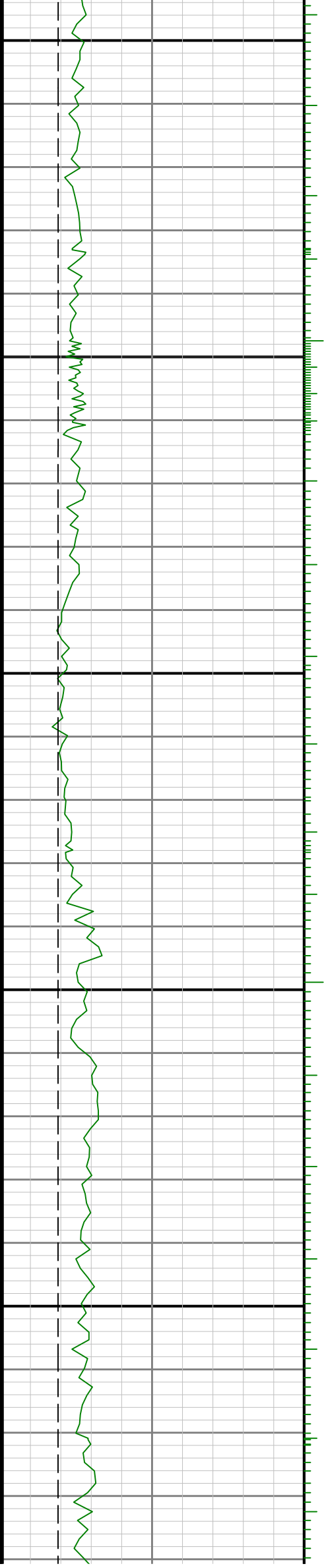

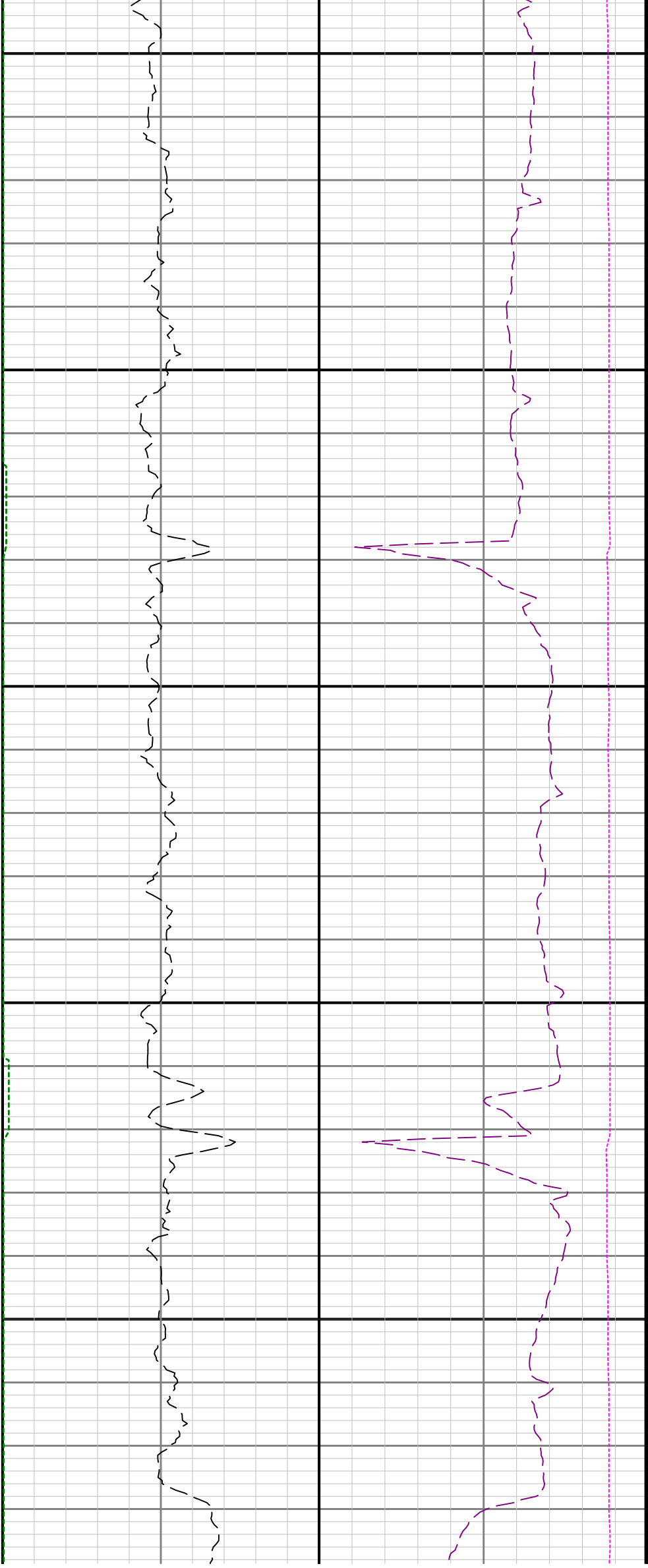

13800

13900

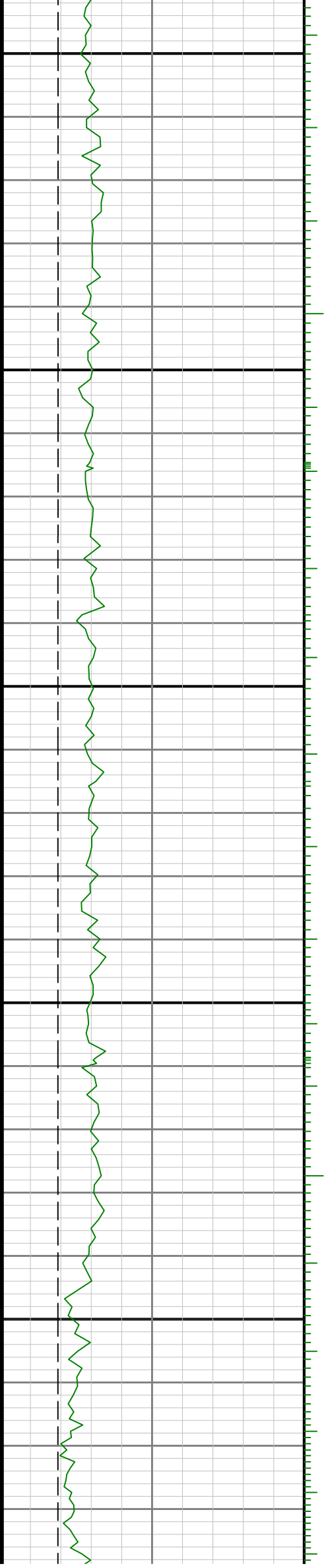

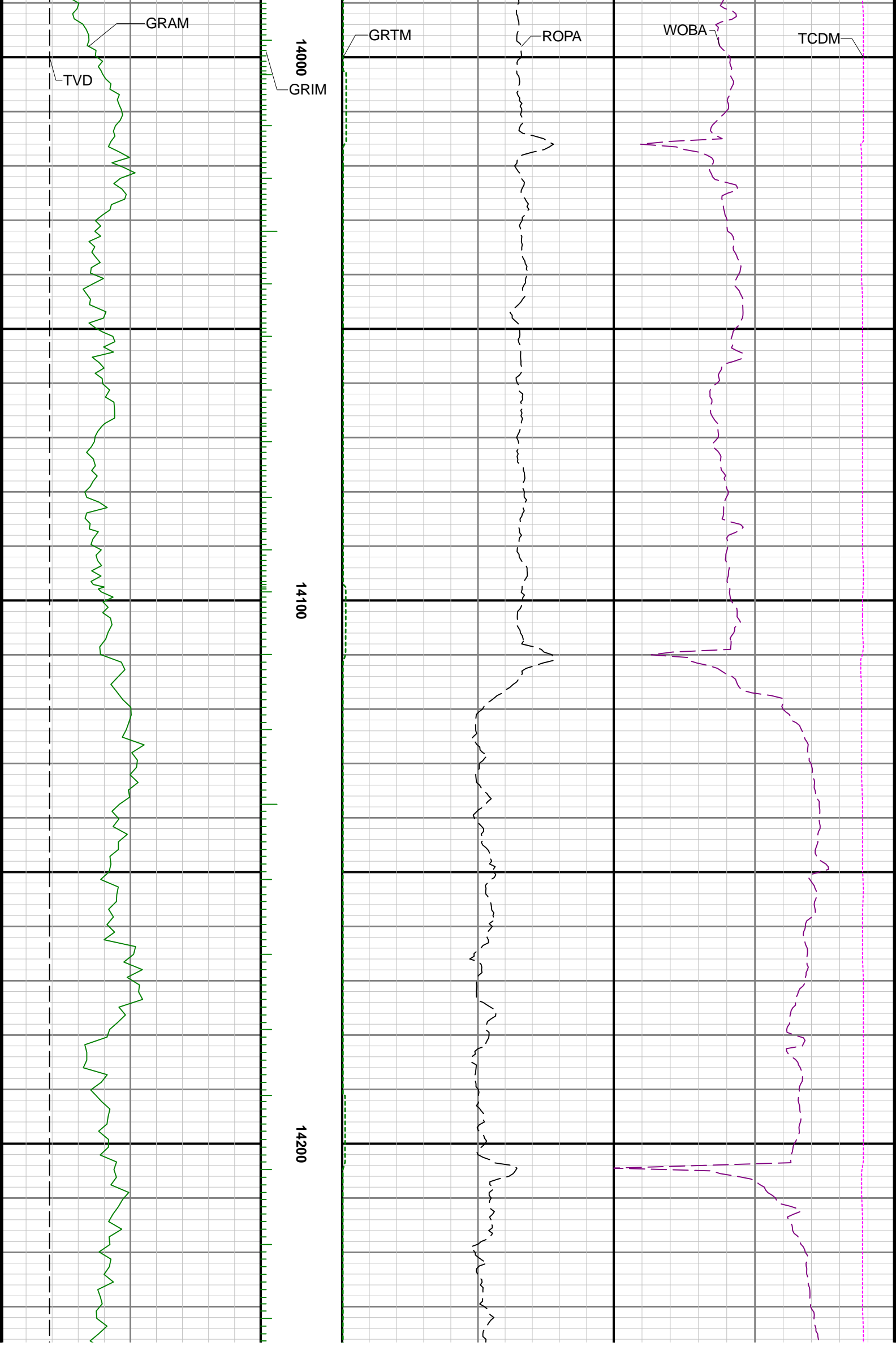

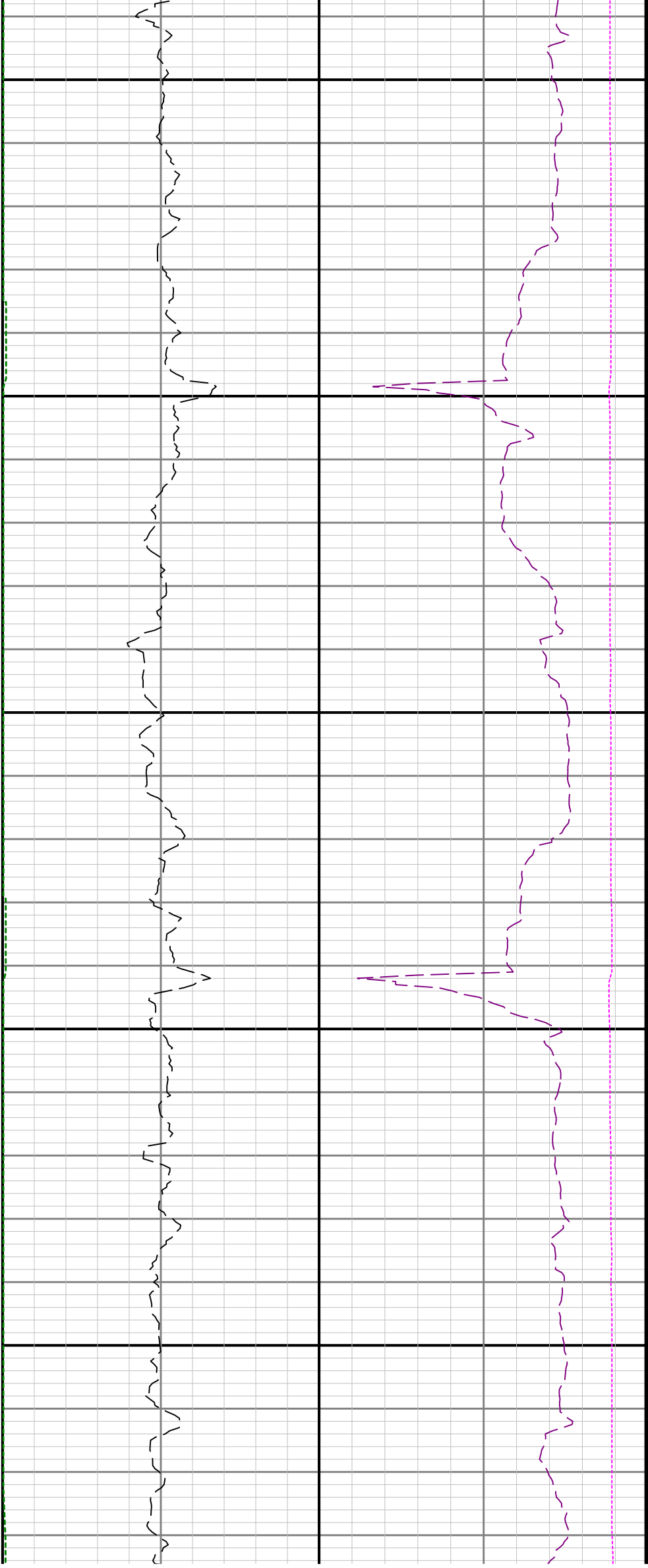

14300

14400

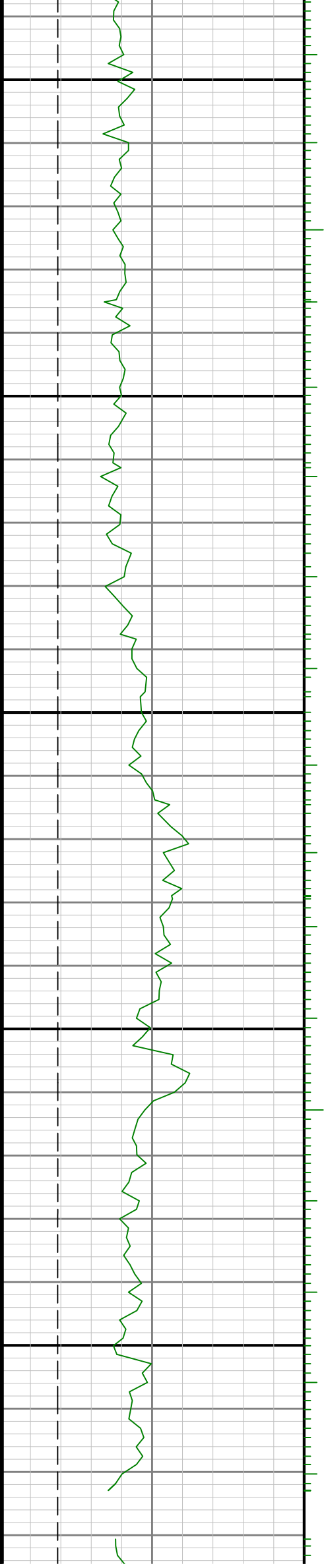

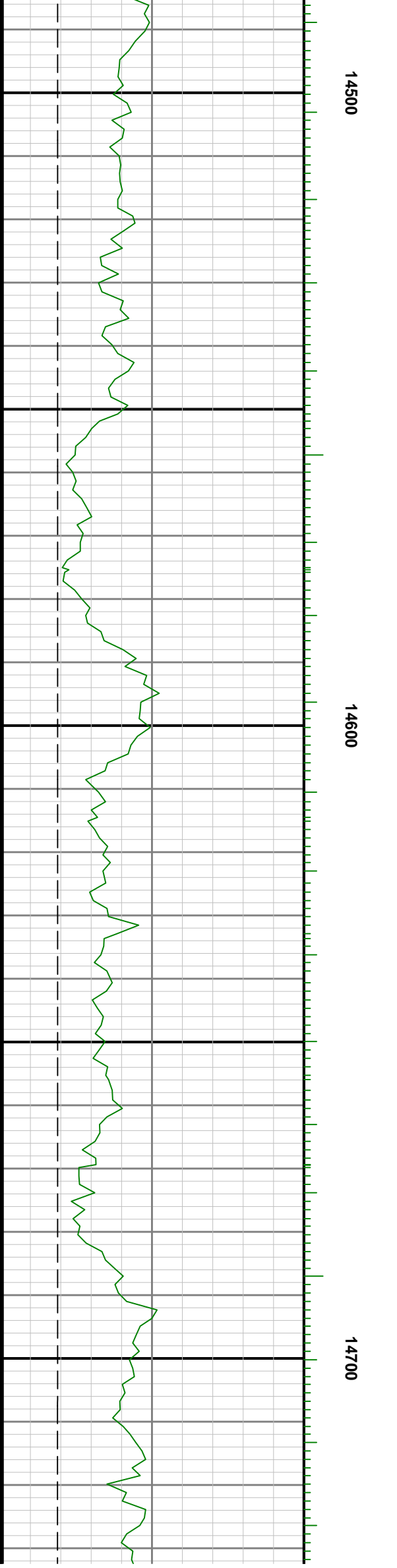
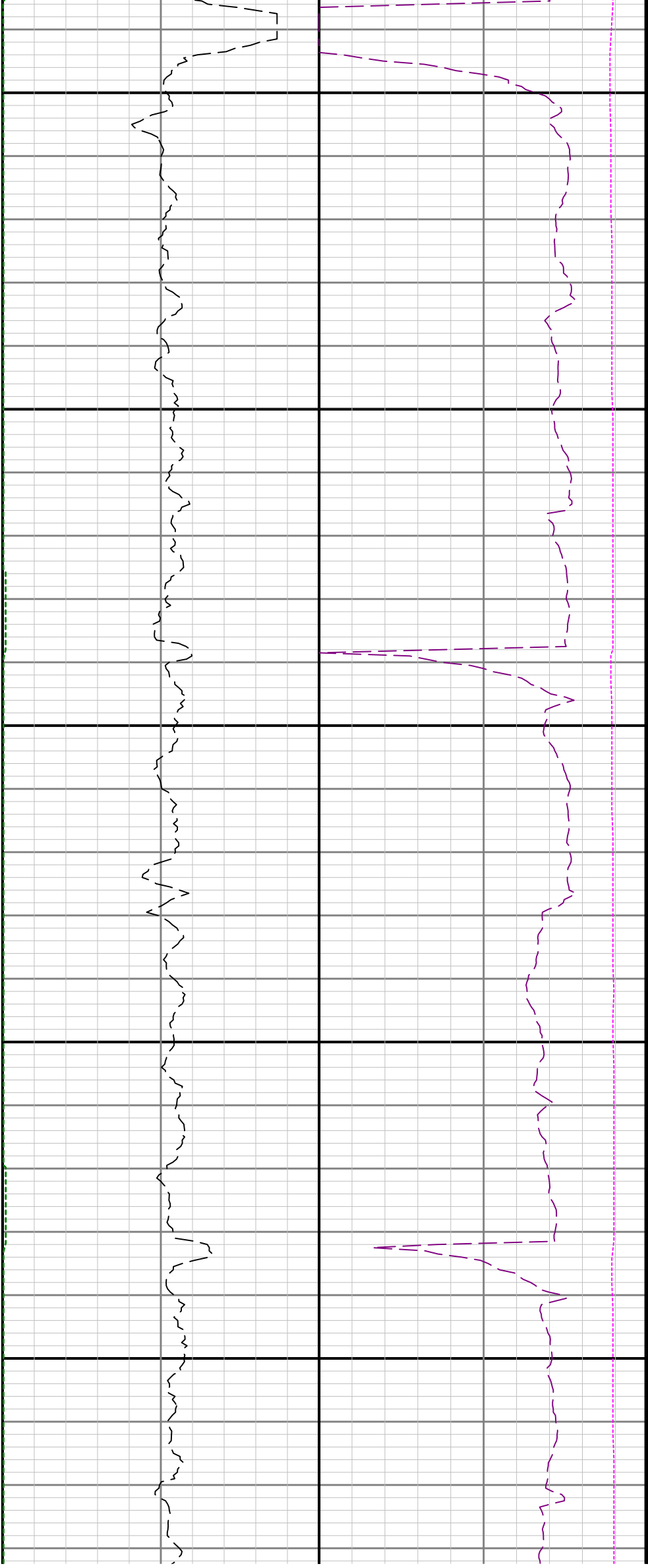



14800

14900

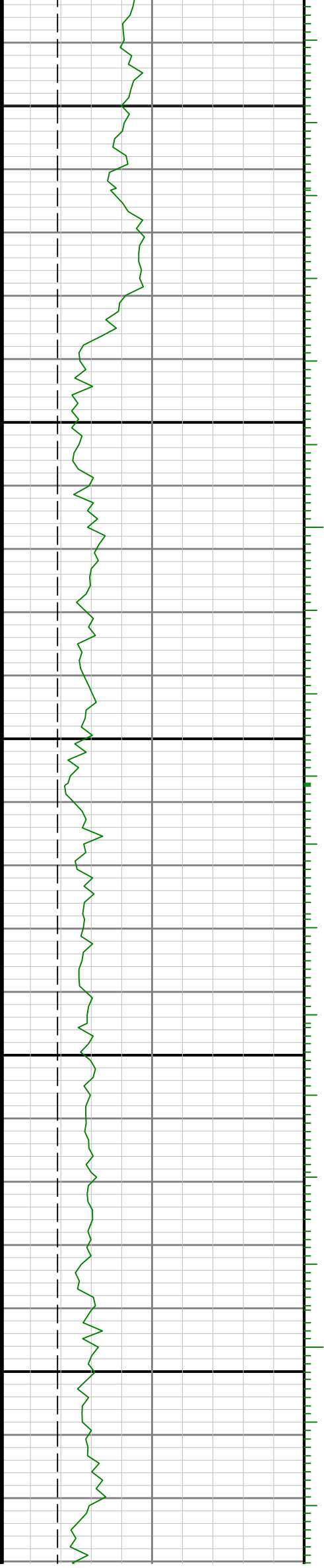

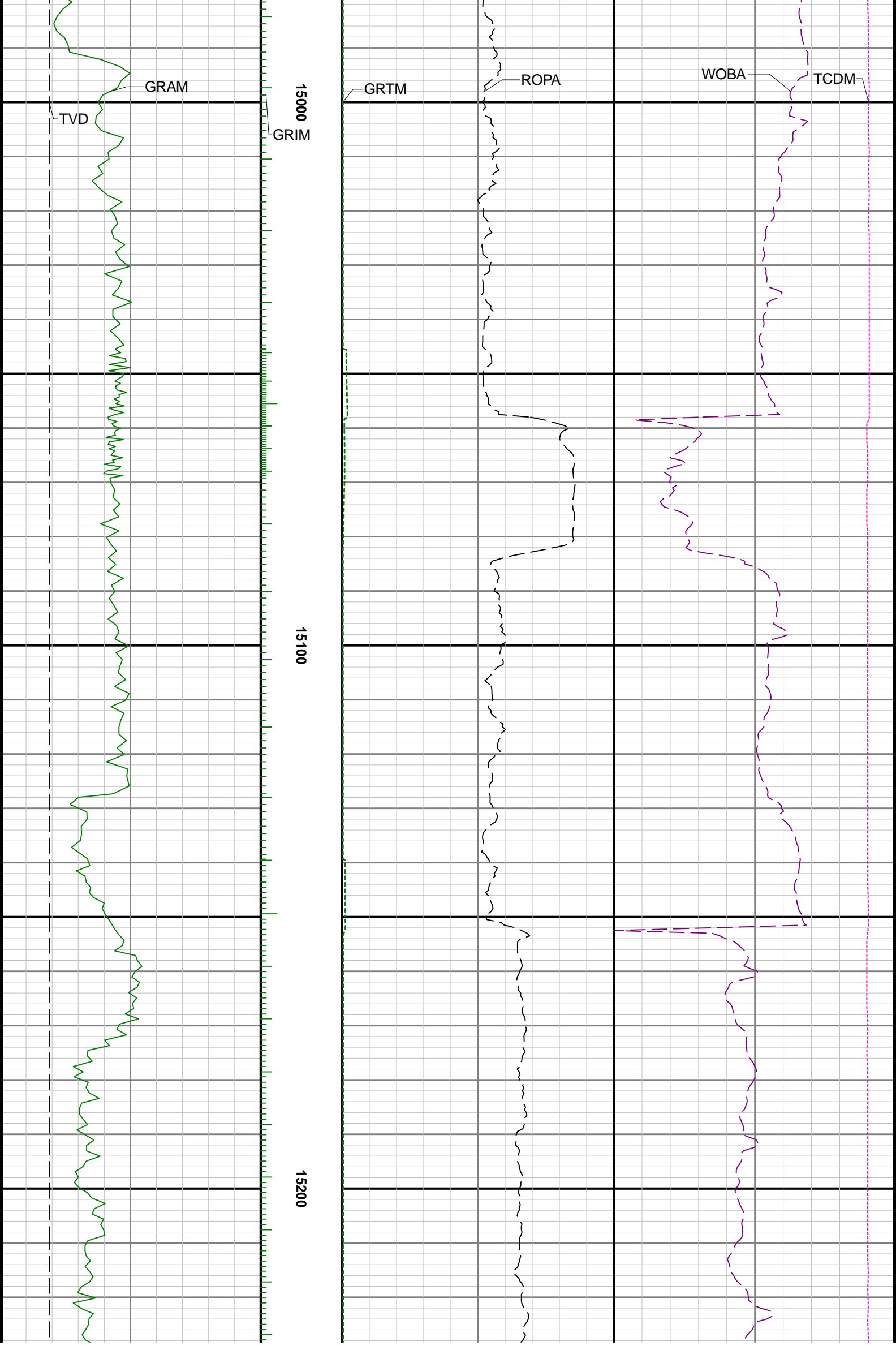

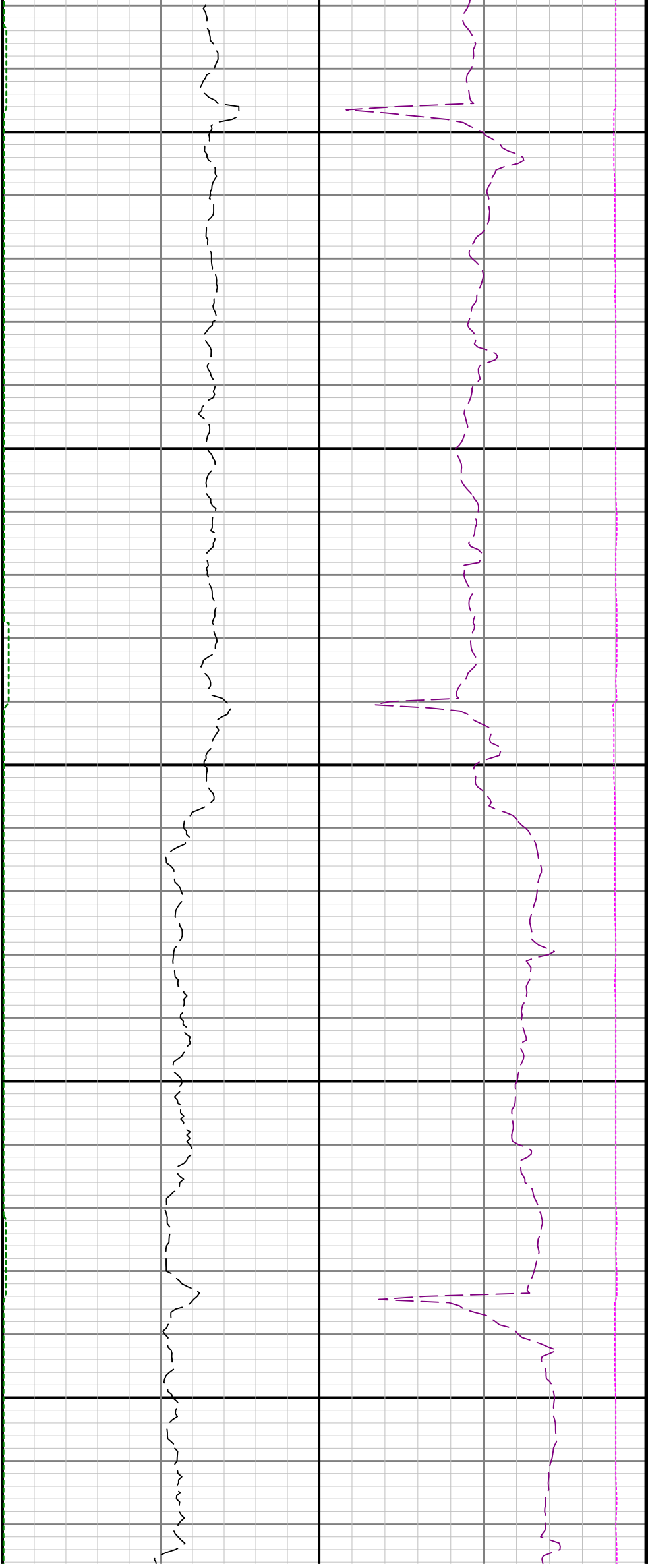

15300

15400

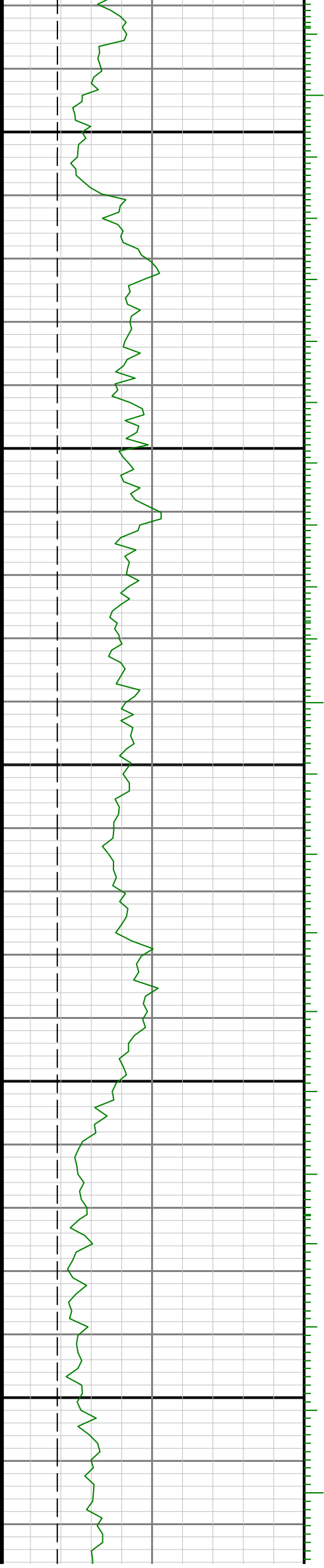

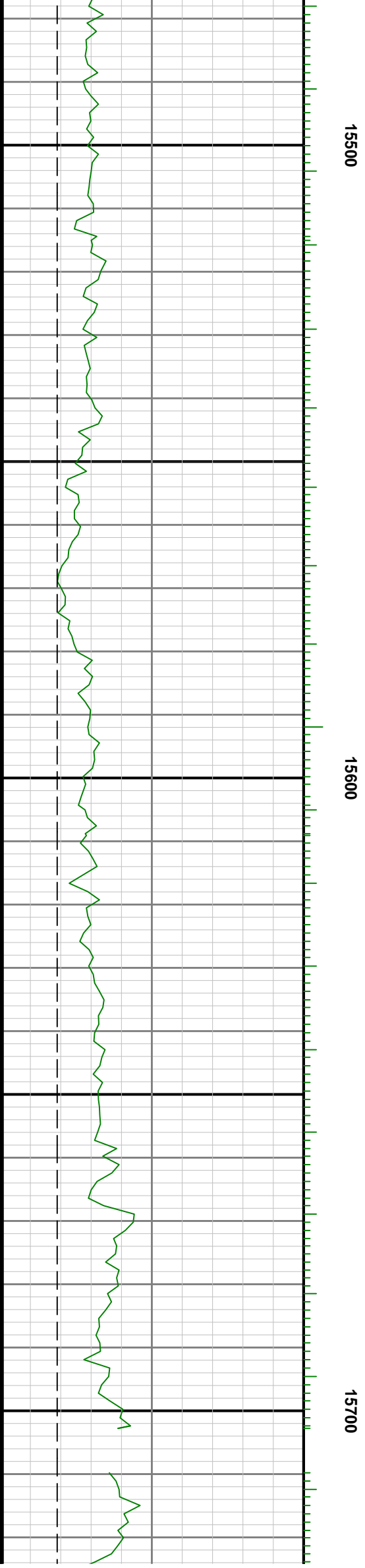
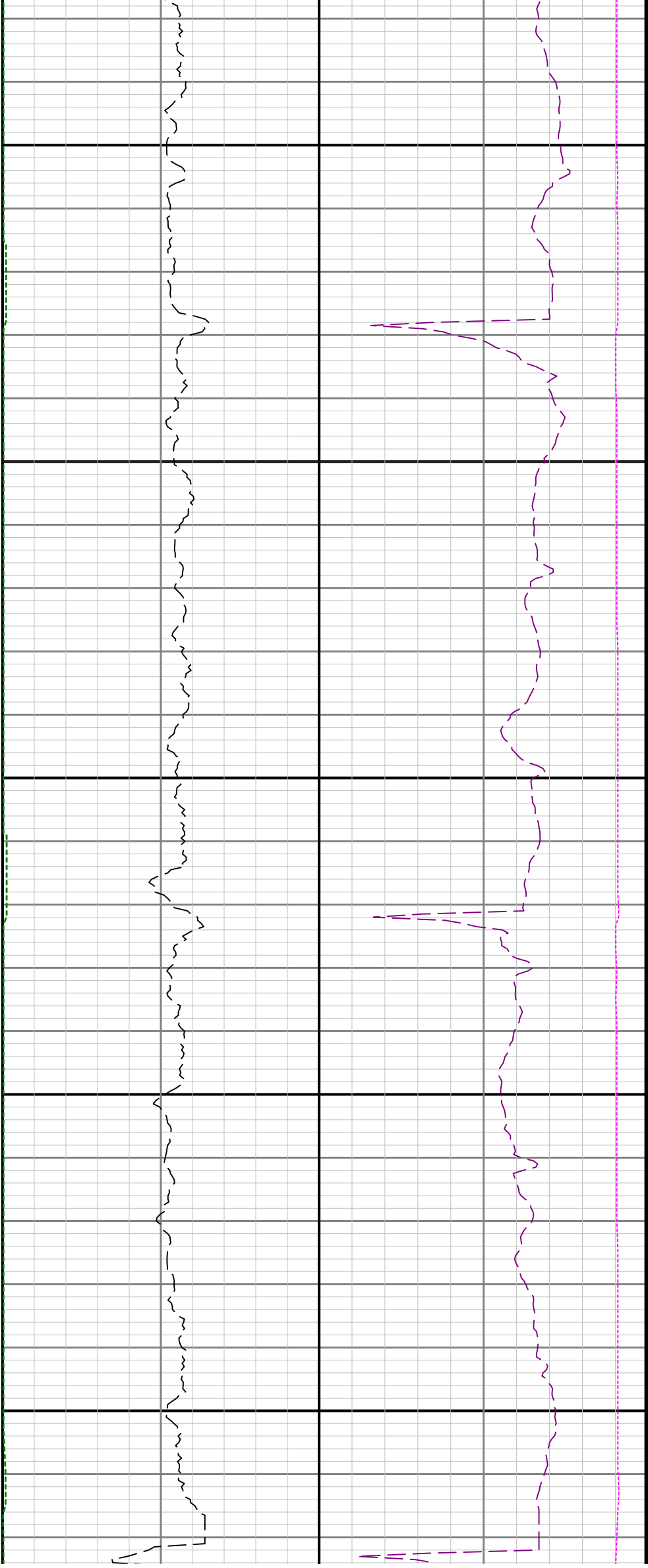

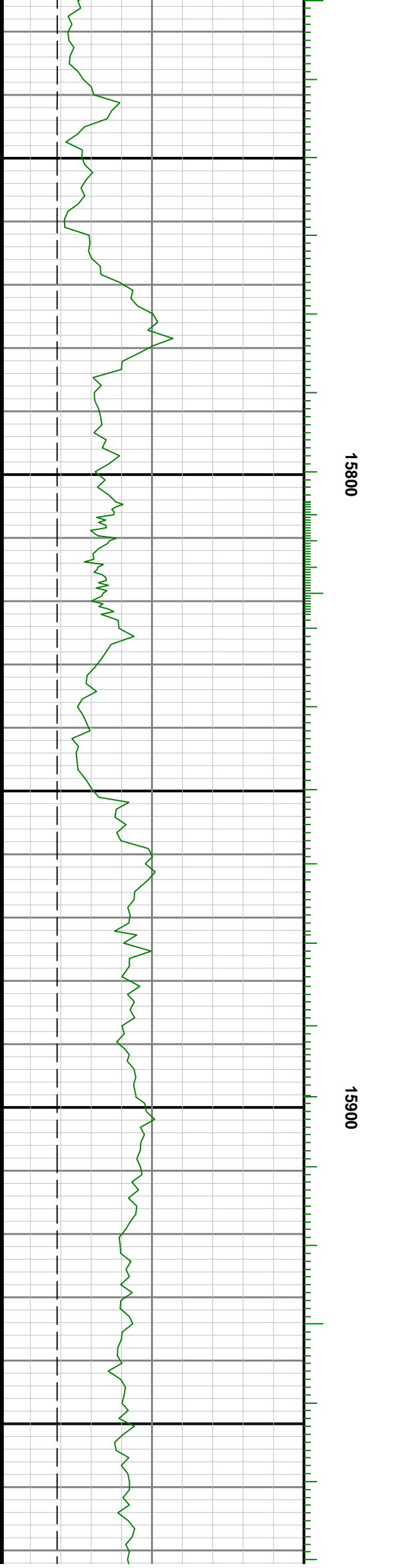
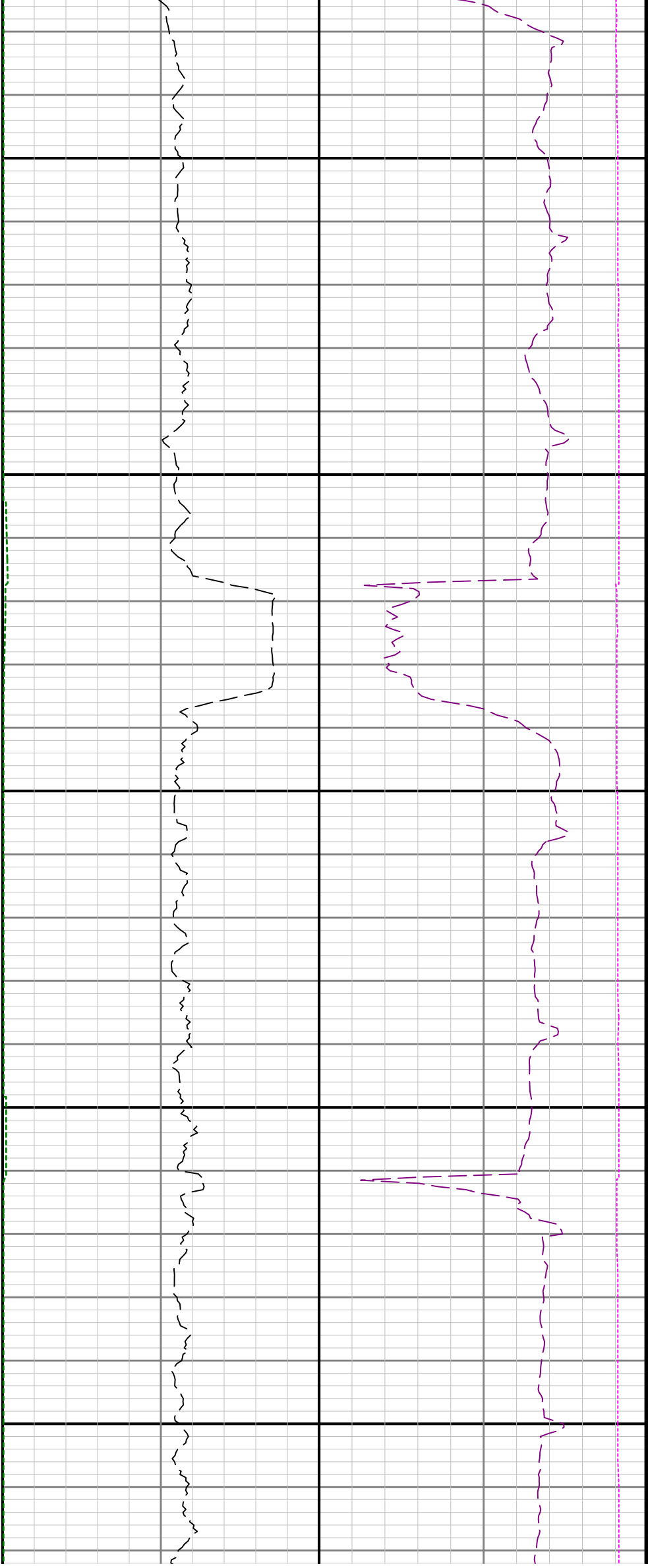

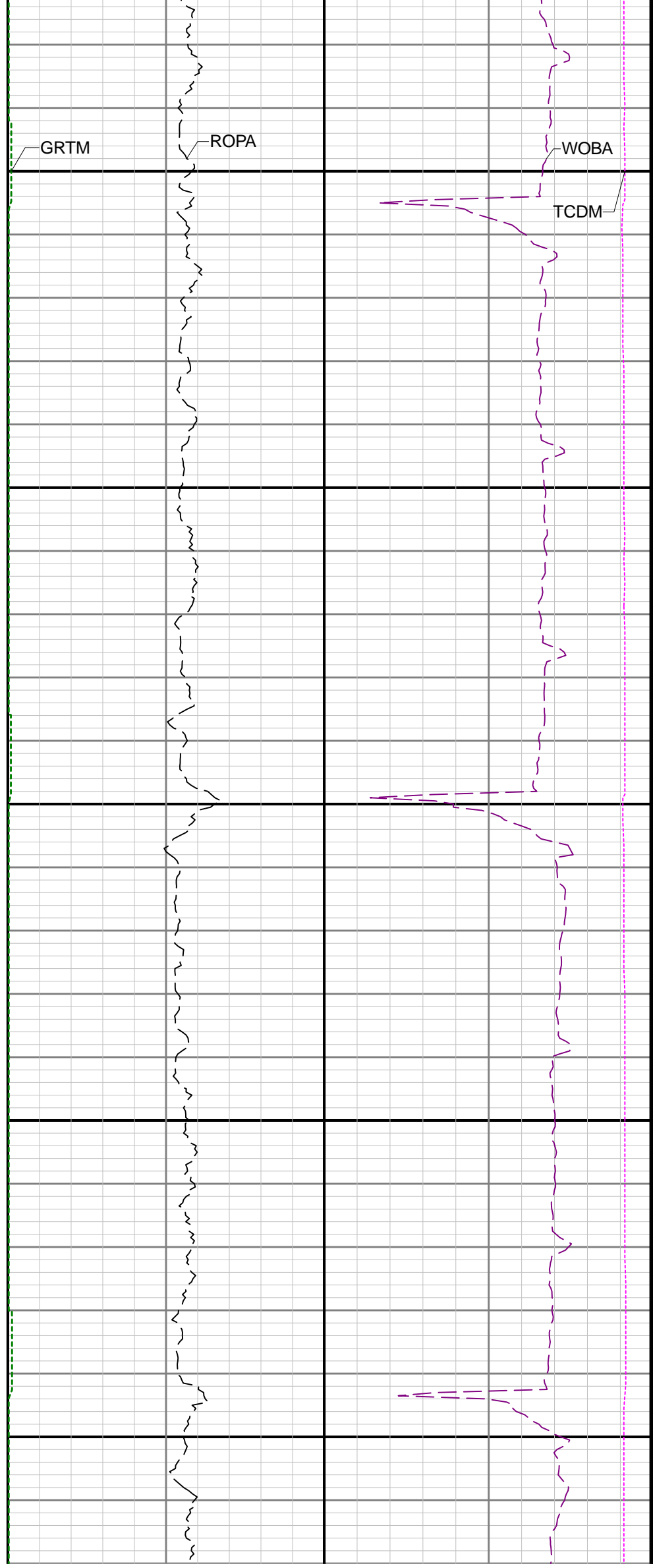
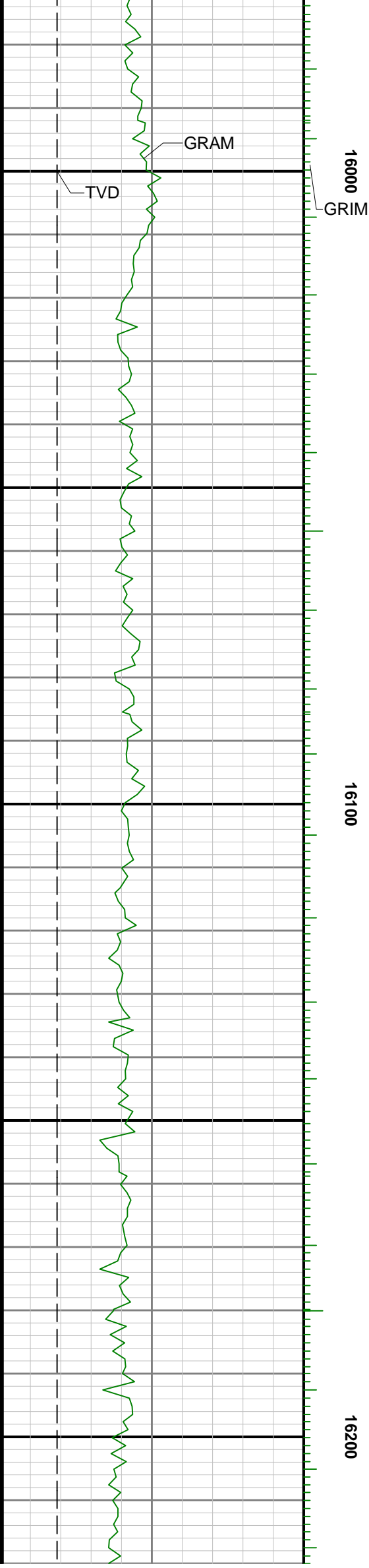



16300

16400

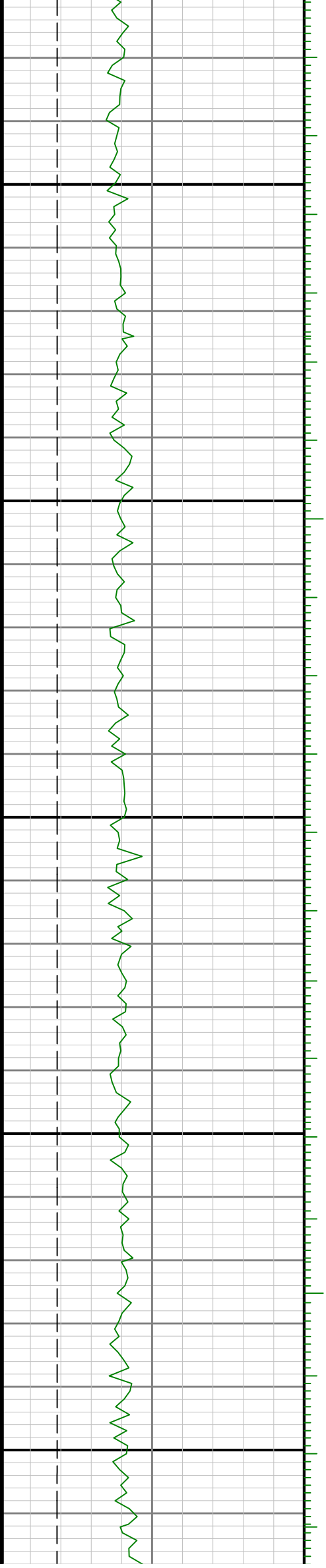

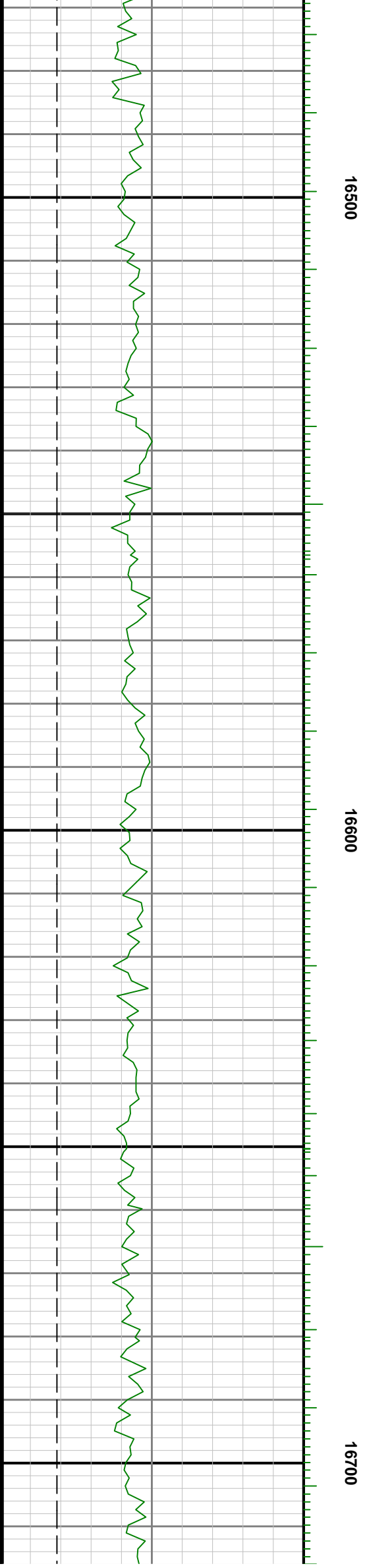

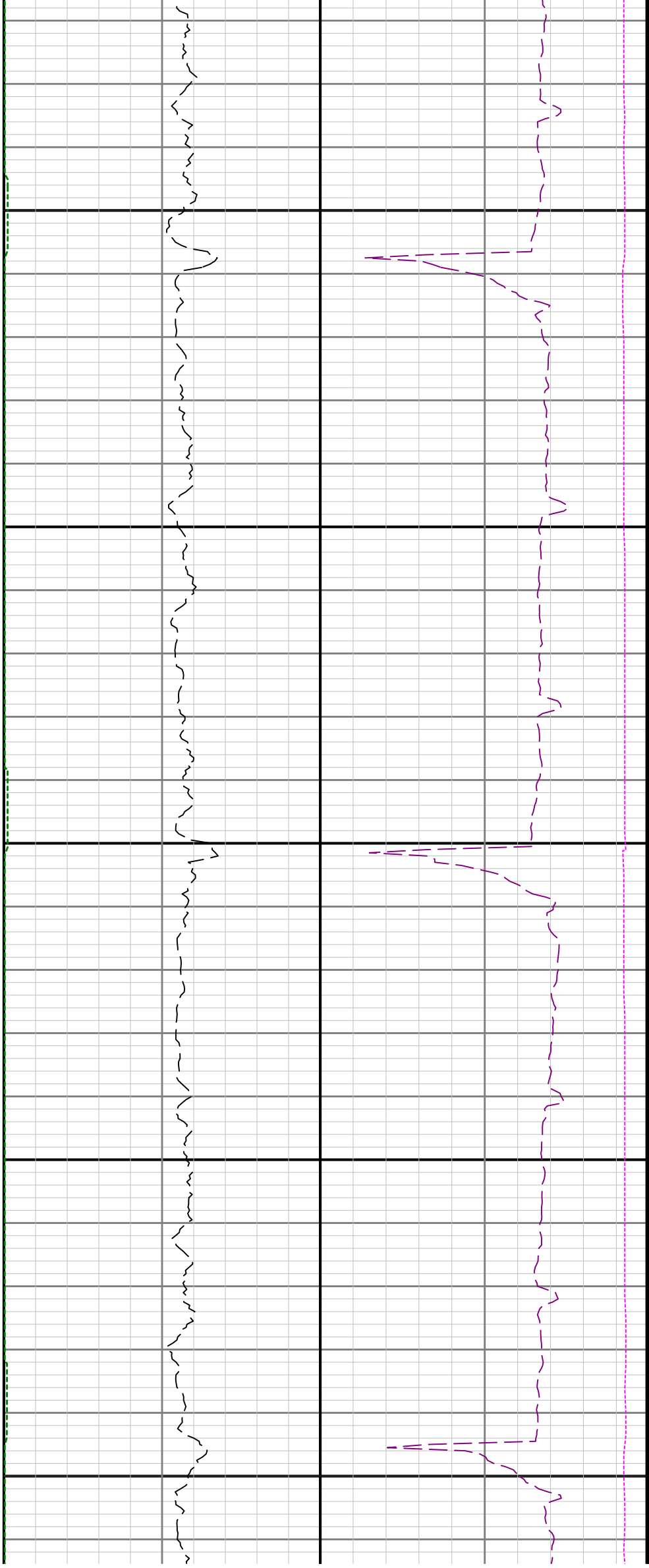

16800

16900

