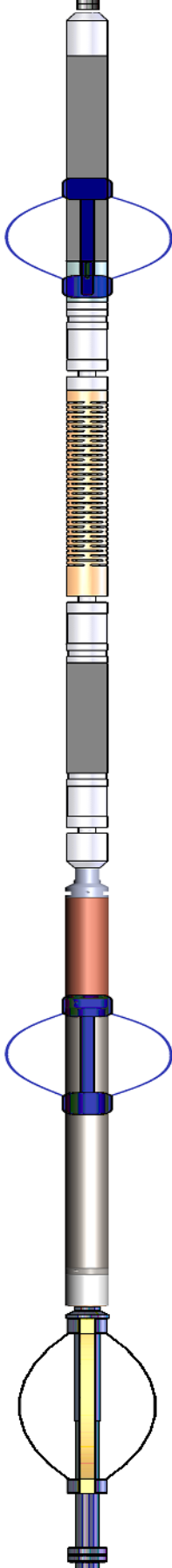

<<< Fold Here >>>
All interpretations are opinions based on inferences from electrical or other measurements and we cannot and do not guarantee the accuracy or correctness of any interpretation, and we shall not, except in the case of gross or willful negligence on our part, be liable or responsible for any loss, costs, damages, or expenses incurred or sustained by anyone resulting from any interpretation made by any of our officers, agents or employees. These interpretations are also subject to our general terms and conditions set out in our current Price Schedule.
Comments
Log ran as per customer request Depth referenced to Casing Tally reported Marker Joint at 6592 FT to 6612 FT Adjusted -22 FT to correlate with Marker Joint Log ran with 2500 PSI Surface Induced Pressure Logging tools were clean and free of any debris upon completion of operations  Thank you for choosing Reliance Oilfield Services, LLC!!

Sensor	Offset (ft)	Schematic	Description	Length (ft)	O.D. (in)	Weight (lb)
			Titan CHD-14375 GO Titan 1-7/16" Assembled Electric Cable Head with 1" Fishing Neck	1.03	1.44	3.60

		Fishing Neck				
TEMP	14.16		SO BS CENT-2750-4500 Slip Over 2-3/4" I.D. for 4-1/2" O.D. Casing Bow Spring Centralizer	1.33	3.25	10.00
WVFS8	11.93		Probe Radii-2750 RBT (FW1305-096) Probe 2-3/4" Radial Cement Bond Tool with Integral Temperature Sub	9.39	2.75	105.00
WVFS7	11.93					
WVFS6	11.93					
WVFS5	11.93					
WVFS4	11.93					
WVFS3	11.93					
WVFS2	11.93					
WVFS1	11.93					
WVFCAL	11.93					
WVF3FT	11.93					
WVF5FT	10.93					
CCL\$2	6.80		SO BS CENT-2750-4500 Slip Over 2-3/4" I.D. for 4-1/2" O.D. Casing Bow Spring Centralizer	1.33	3.25	10.00
CCL\$1	6.80					
GR	5.46					
			Probe GR-CCL-2750 6PB (FW1810-001) Probe 2-3/4" rev.1 Digital Scintillation Gamma Ray/CCL Combined with 6 Pin Bottom for CNT	4.80	2.75	55.00
			Probe CENT-2750 Probe 2-3/4" Electric Inline Bowspring Centralizer	2.88	2.75	20.00
LOCTIM	0.00					
UTCTIM	0.00					
Dataset: Noble_Roth A32-760_RBL_11-18-21.db: field/well/run1/main.1 Total length: 18.10 ft Total weight: 203.60 lb O.D.: 3.25 in						

## Gamma Ray Calibration Report

Serial Number:	FW1810-001	
Tool Model:	2750 6PB	
Performed:	Mon Oct 19 14:19:51 2020	
Calibrator Value:	637.0	GAPI
Background Reading:	100.1	cps
Calibrator Reading:	1264.5	cps
Sensitivity:	0.5471	GAPI/cps

## Segmented Cement Bond Log Calibration Report

Serial Number:	FW1305-096	
Tool Model:	2750 RBT	
Calibration Casing Diameter:	5.500	in
Calibration Depth:	248.626	ft

## Master Calibration, performed (Derived):

	Raw (v)		Calibrated (mv)		Results	
	Zero	Cal	Zero	Cal	Gain	Offset
3'	0.000	0.546	0.800	71.921	130.236	0.795
CAL	0.676	0.678				
5'	-0.004	0.523	0.800	71.921	134.878	1.399
SUM						
S1	-0.010	0.529	0.000	100.000	185.656	1.854
S2	-0.018	0.536	0.000	100.000	180.343	3.314
S3	-0.009	0.553	0.000	100.000	178.056	1.593
S4	-0.007	0.564	0.000	100.000	175.172	1.262
S5	-0.007	0.564	0.000	100.000	175.090	1.180
S6	-0.001	0.564	0.000	100.000	176.971	0.238
S7	-0.005	0.551	0.000	100.000	179.961	0.826
S8	-0.009	0.536	0.000	100.000	183.762	1.566

## Air Zero Calibration, performed Thu Nov 18 08:59:52 2021:

	Raw (v)		Calibrated (v)		Results
	Zero		Zero		Offset
3'	0.000		0.000		0.000
5'	0.000		0.000		0.000
SUM					
S1	0.000		0.000		0.000
S2	0.000		0.000		0.000
S3	0.000		0.000		0.000
S4	0.000		0.000		0.000
S5	0.000		0.000		0.000
S6	0.000		0.000		0.000
S7	0.000		0.000		0.000
S8	0.000		0.000		0.000

## Temperature Calibration Report

Serial Number:	FW1305-096
Tool Model:	2750 RBT

Tool Model: 2750 RBL  
Performed: Mon Oct 19 14:19:51 2020

	Reference	Reading
Low Reference:	100.00 degF	109.43 degF
High Reference:	350.00 degF	405.87 degF
Gain:	0.84	
Offset:	7.72	
Delta Spacing	1	



## Main Pass

Recorded With 2500 PSI Surface Induced Pressure

Database File	chevron_noble\noble_roth a32-760_rbl_11-18-21\noble_roth a32-760_rbl_11-18-21.db
Dataset Pathname	main.1
Presentation Format	edge_rbl_noble
Dataset Creation	Thu Nov 18 11:38:04 2021
Charted by	Depth in Feet scaled 1:240

0	Gamma Ray (GAPI)	120	3' Amplitude	5' Variable Density	Sector Map	0	AMP S1	100
9	Casing Collar Locator	-1	0 (mV) 100	200 (usec) 1200		0	AMP S2	100
0	Temperature (degF)	20	3' Amplitude x 5			0	AMP S3	100
-150	Line Speed (ft/min)	150	0 (mV) 20			0	AMP S4	100
0	Line Tension (lb)	2000	3' Travel Time			0	AMP S5	100
	Differential Temperature		650 (usec) 150			0	AMP S6	100
-2	(degF)	2				0	AMP S7	100
Temperature						0	AMP S8	100
(degF)								

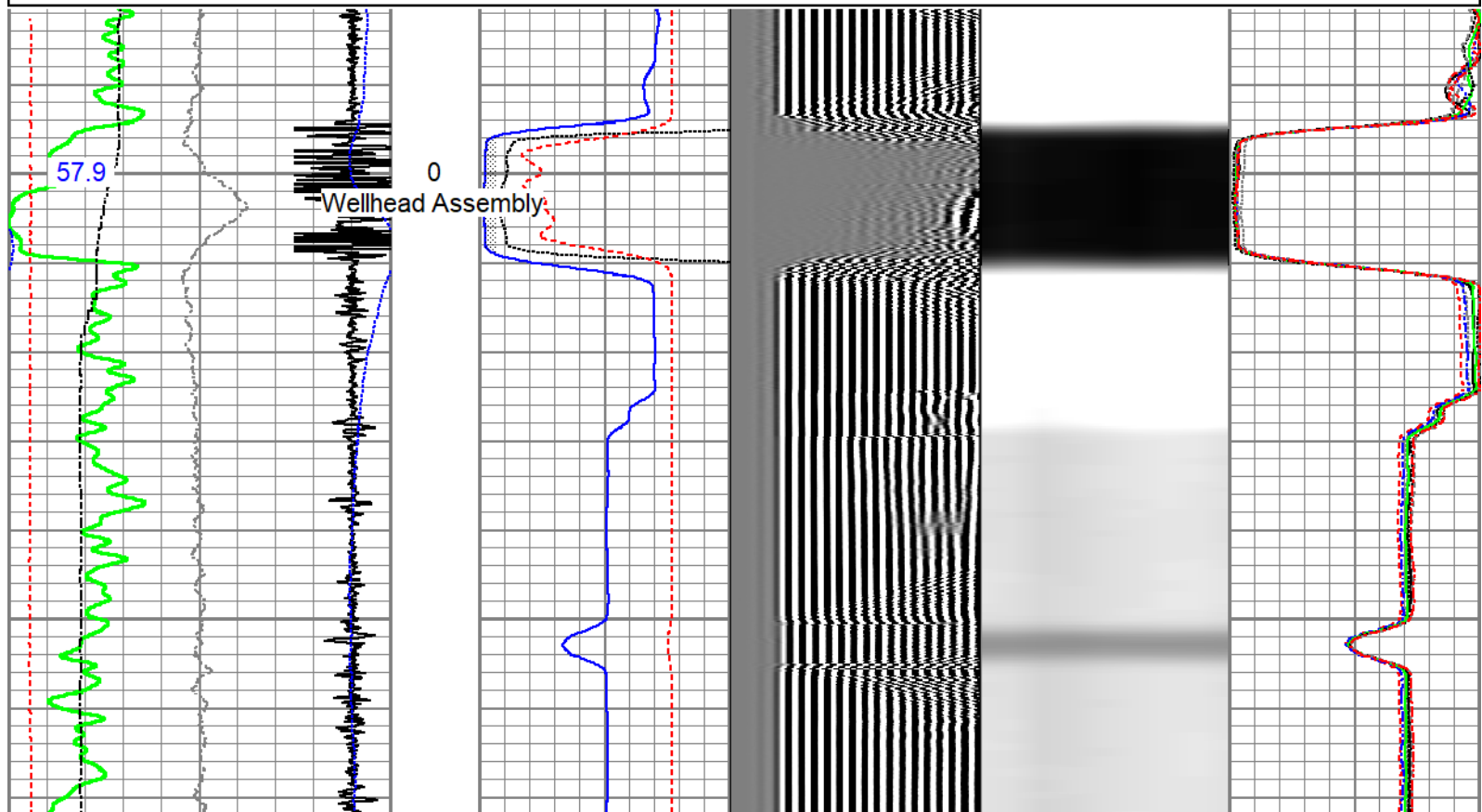



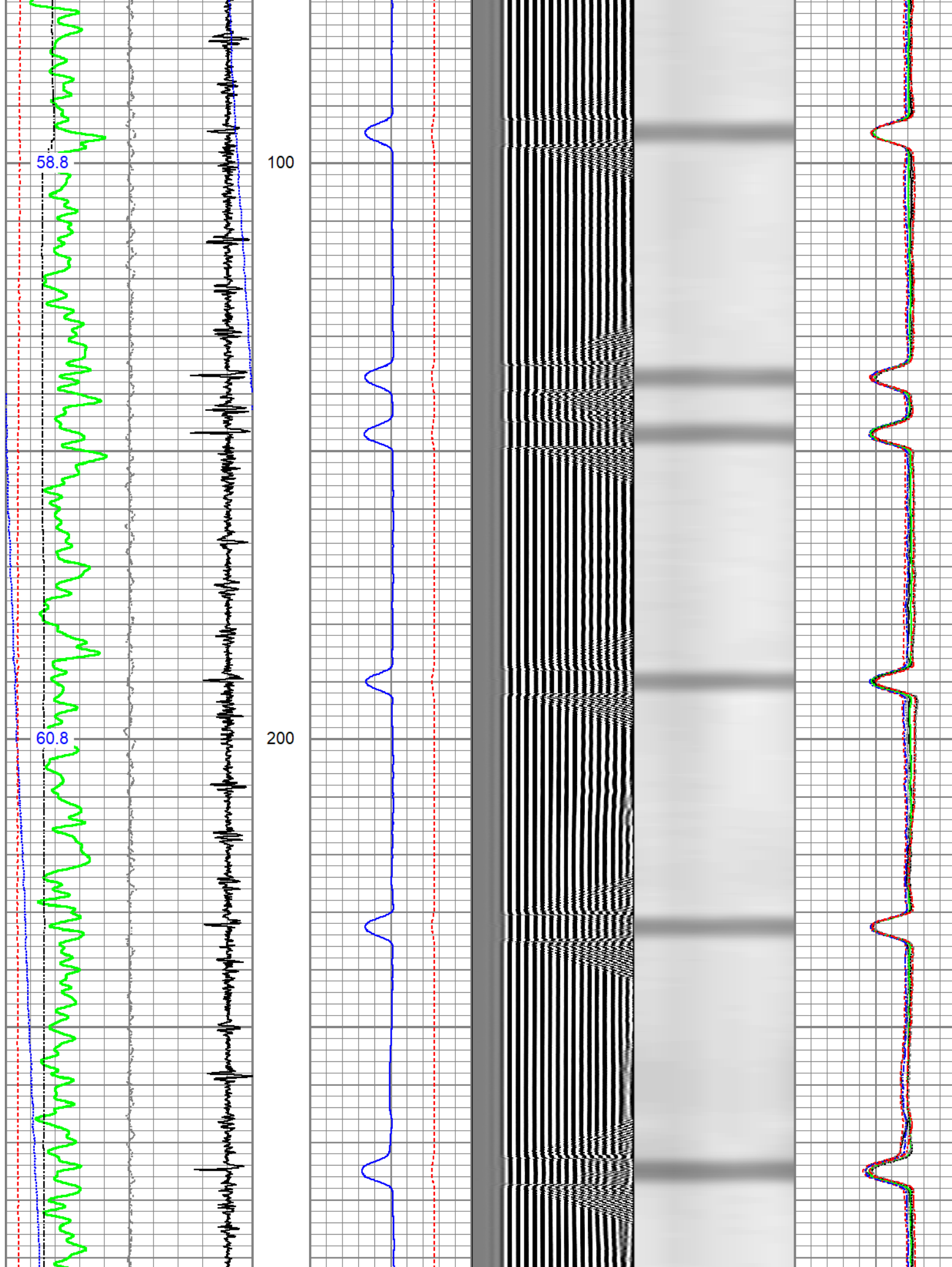

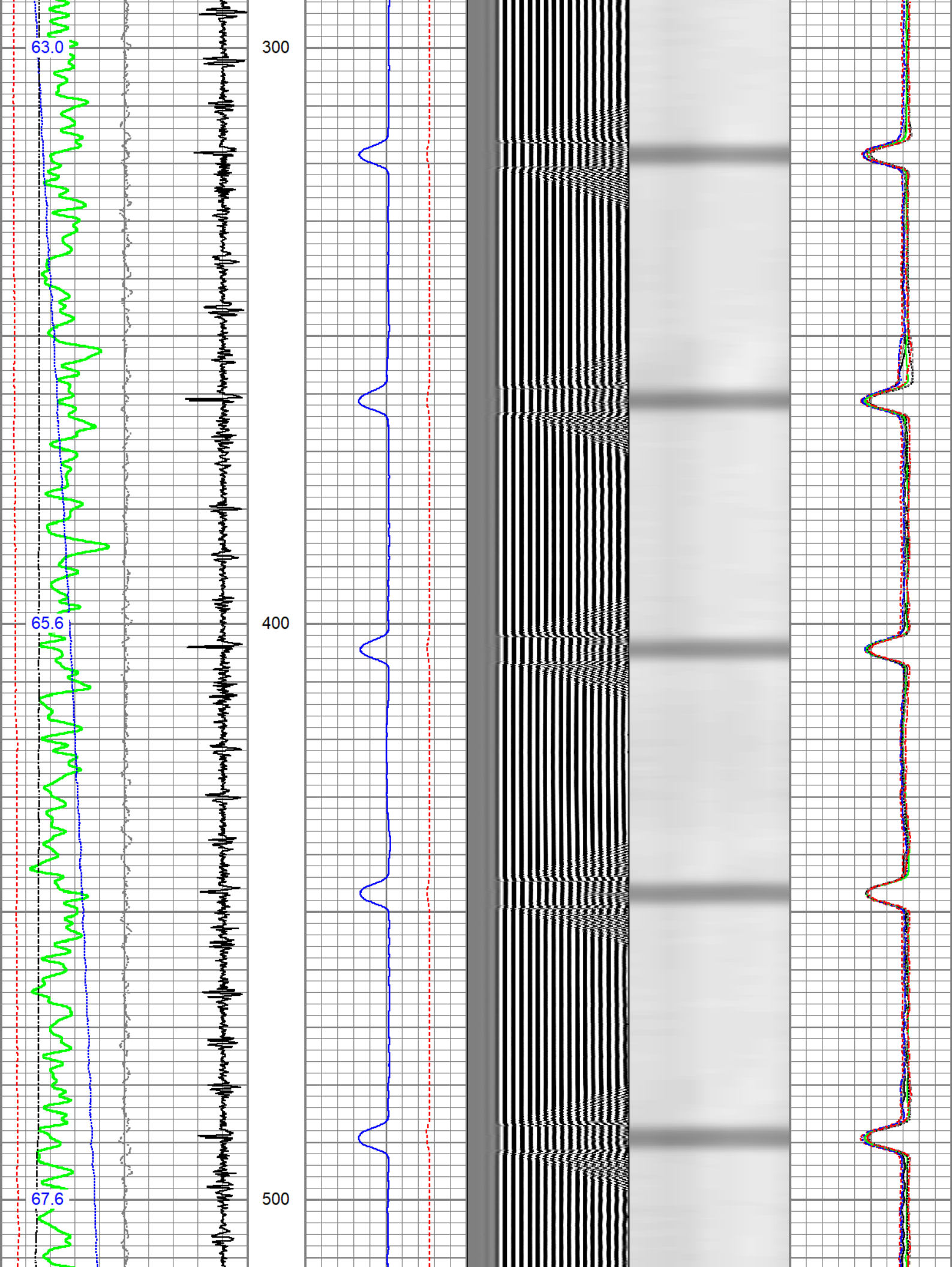

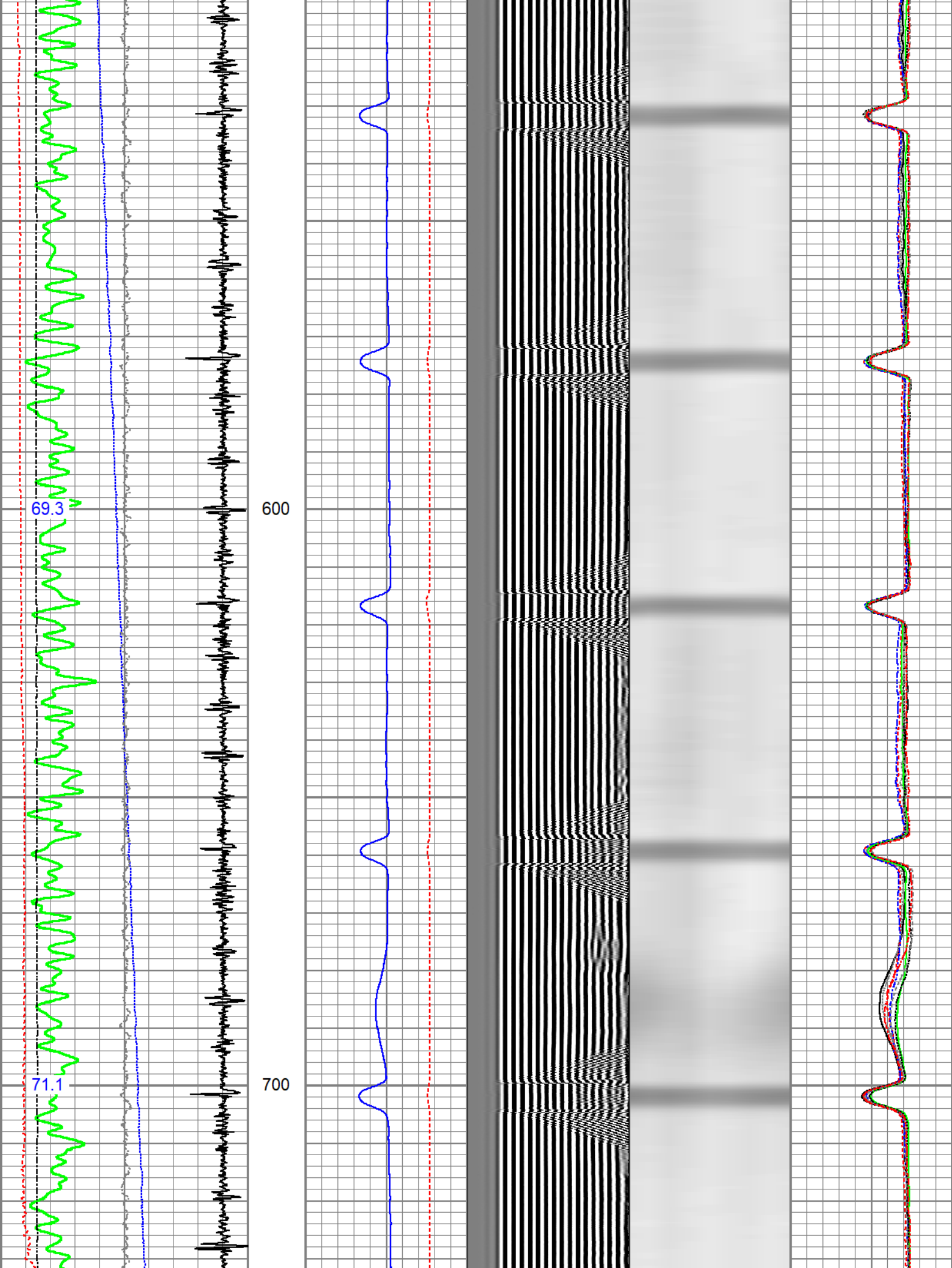

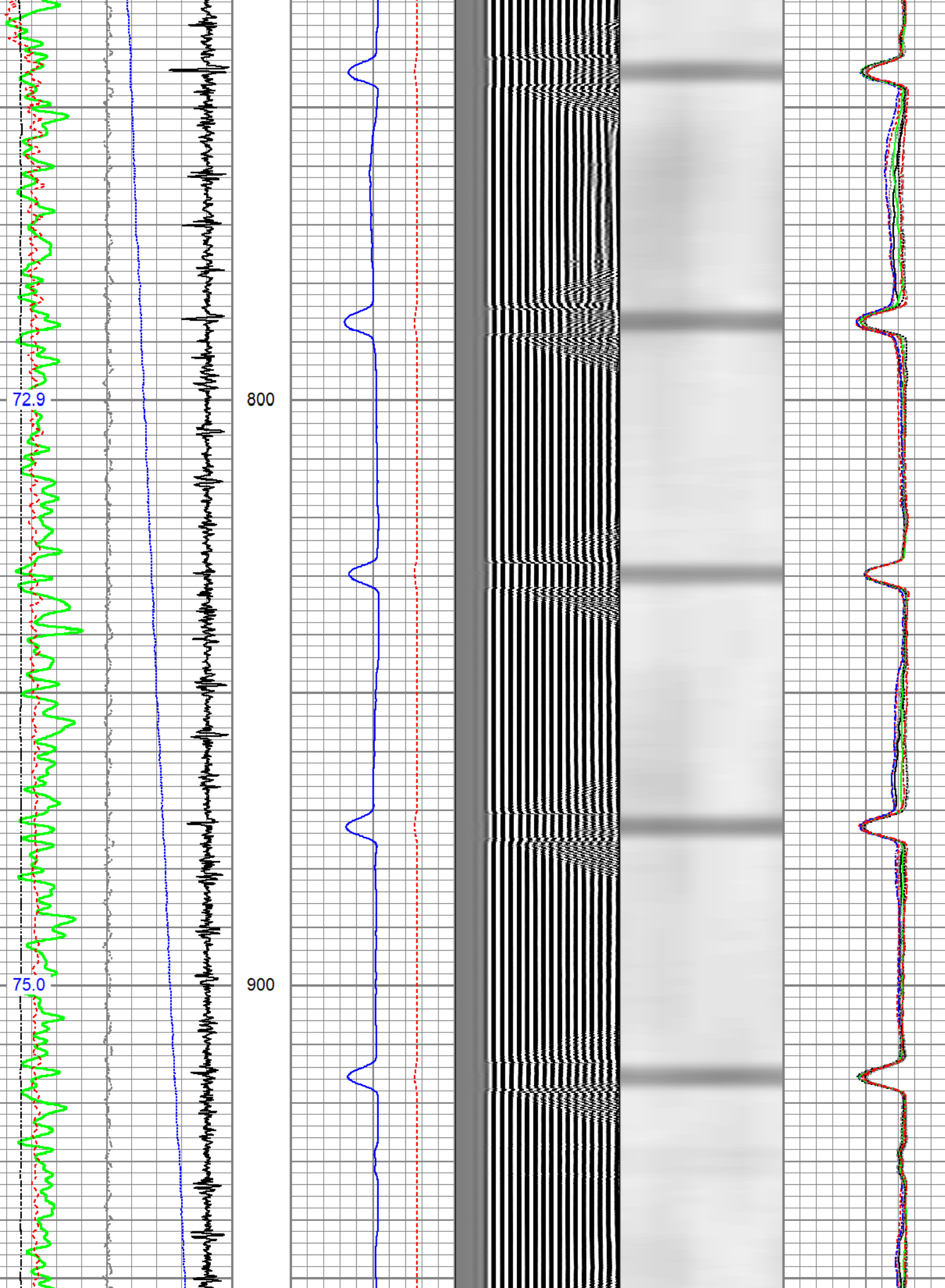



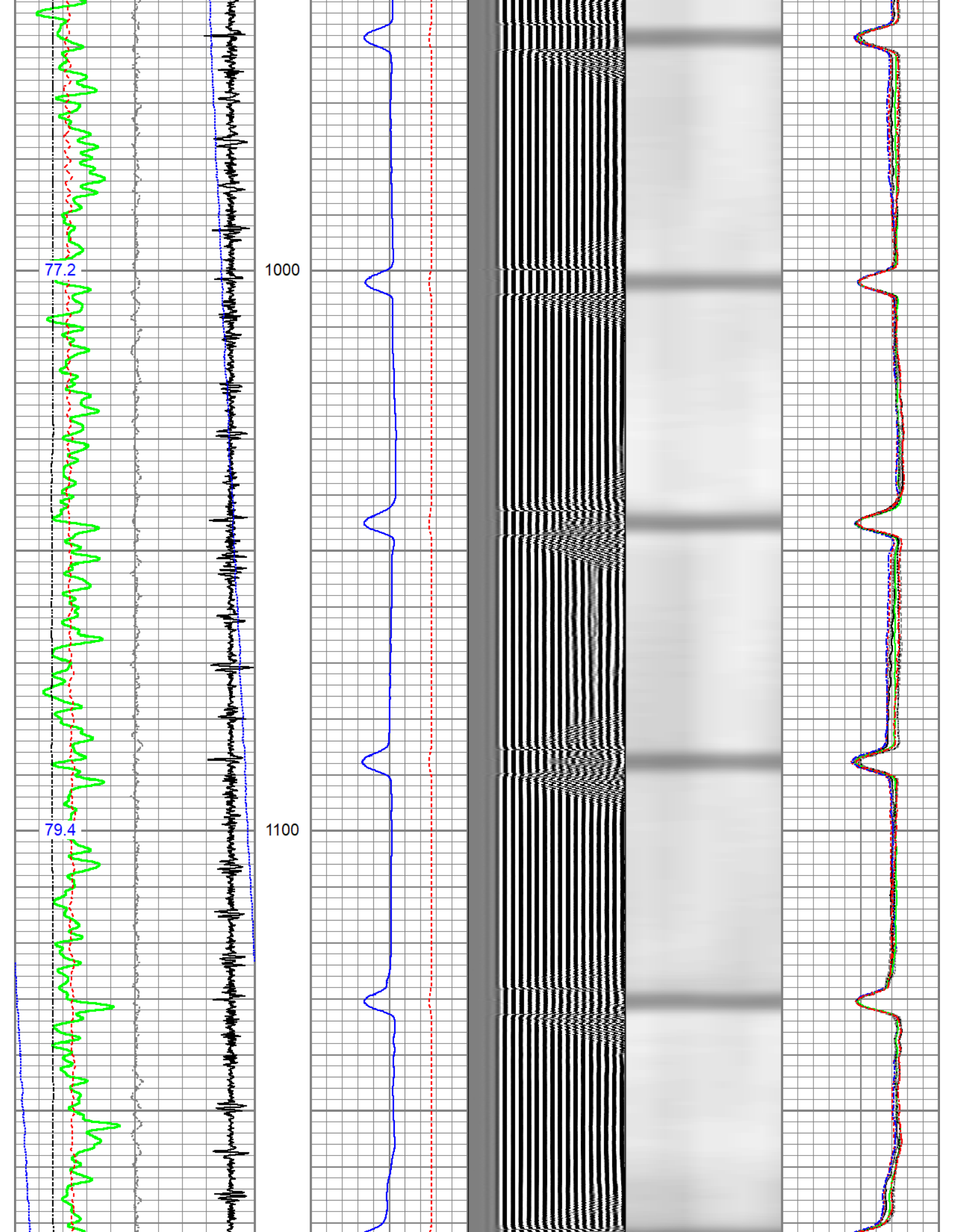

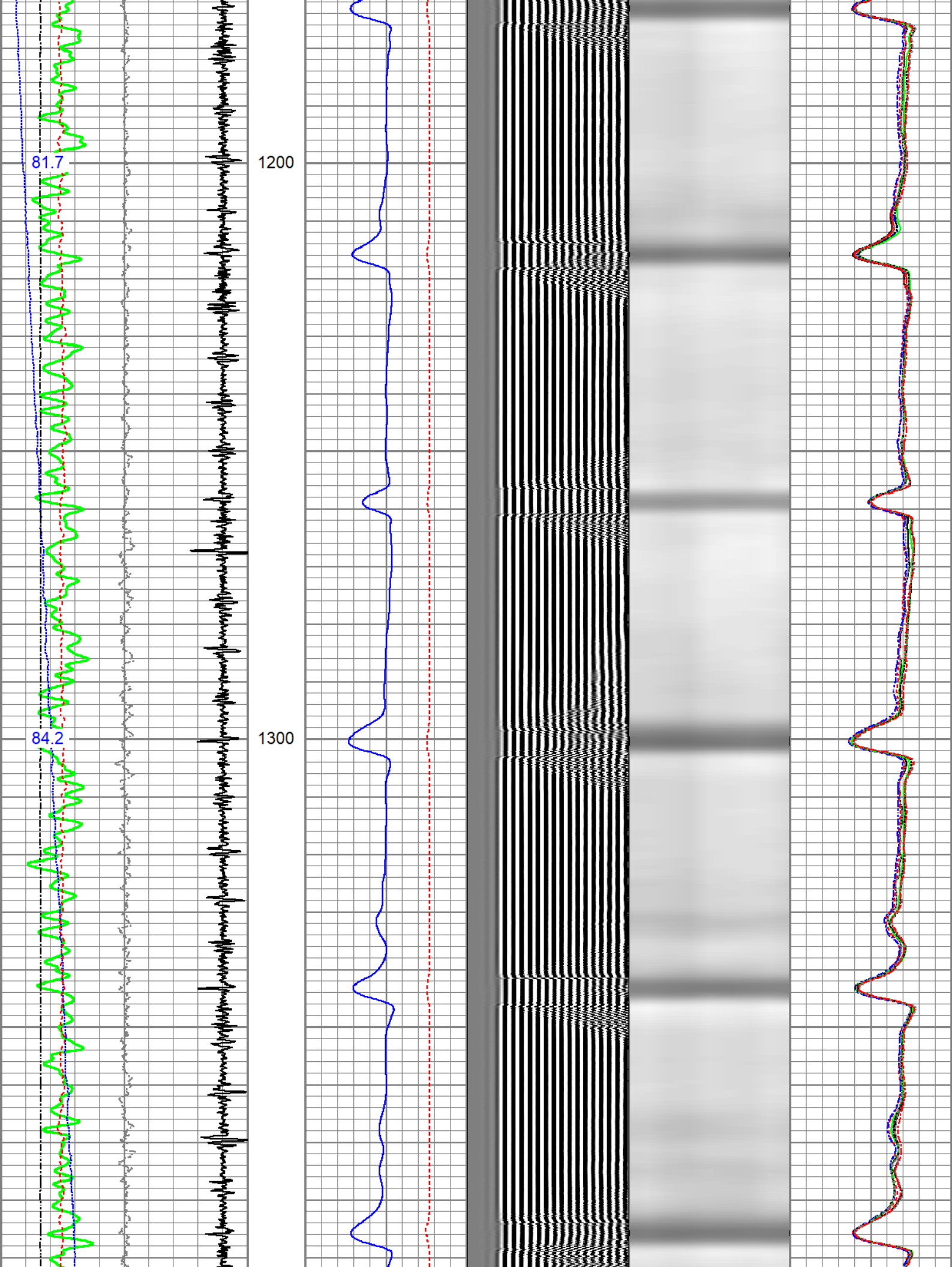



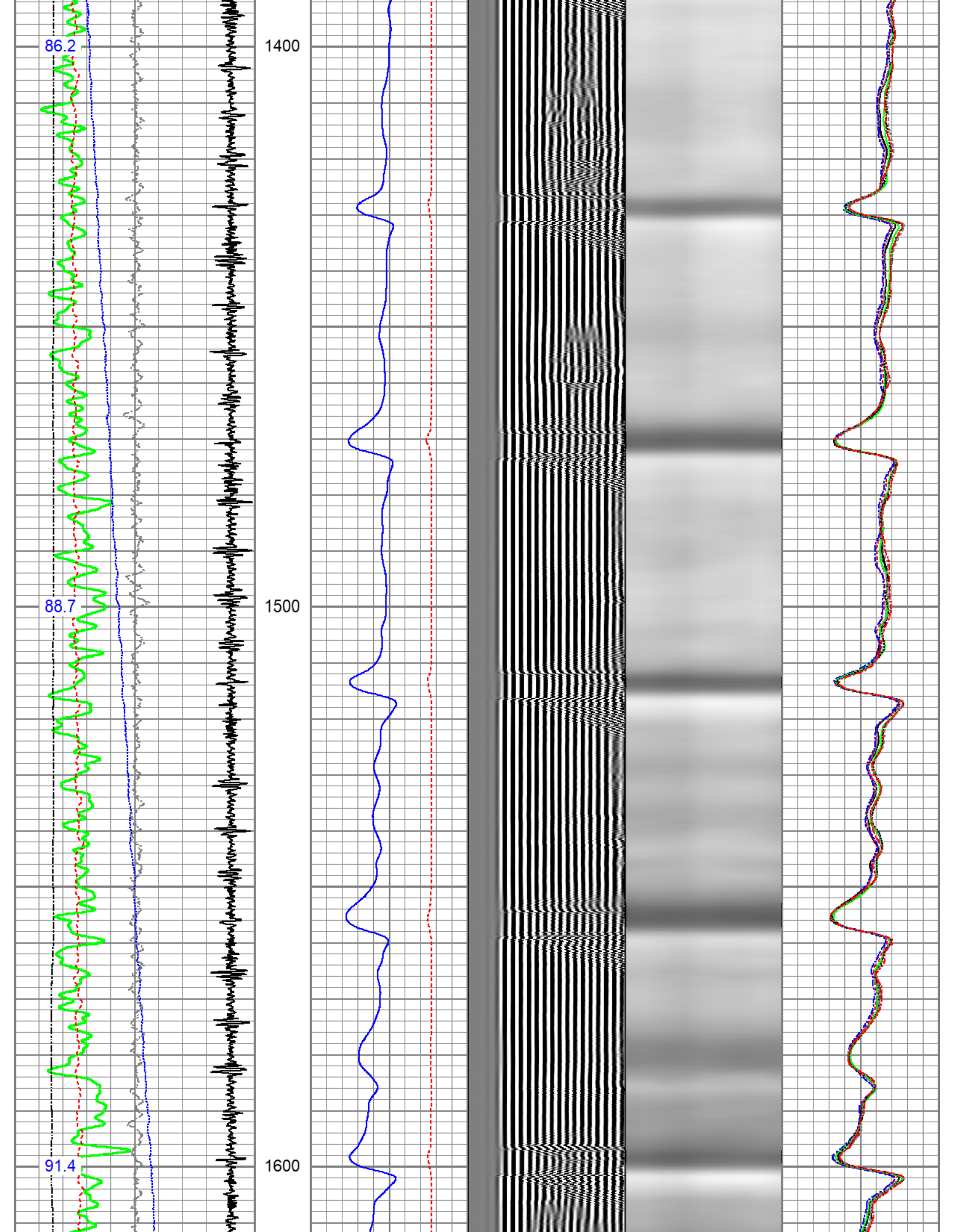

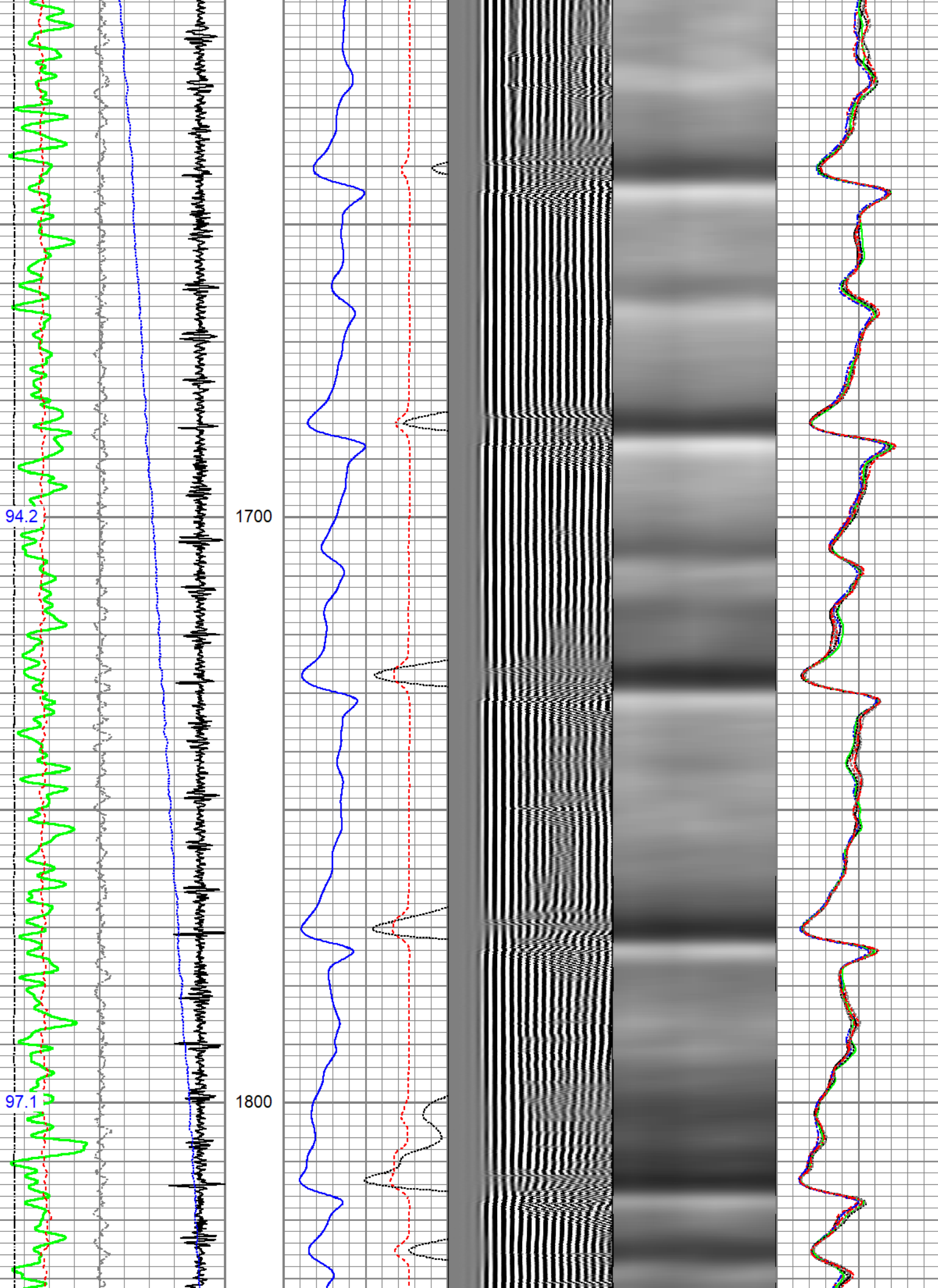

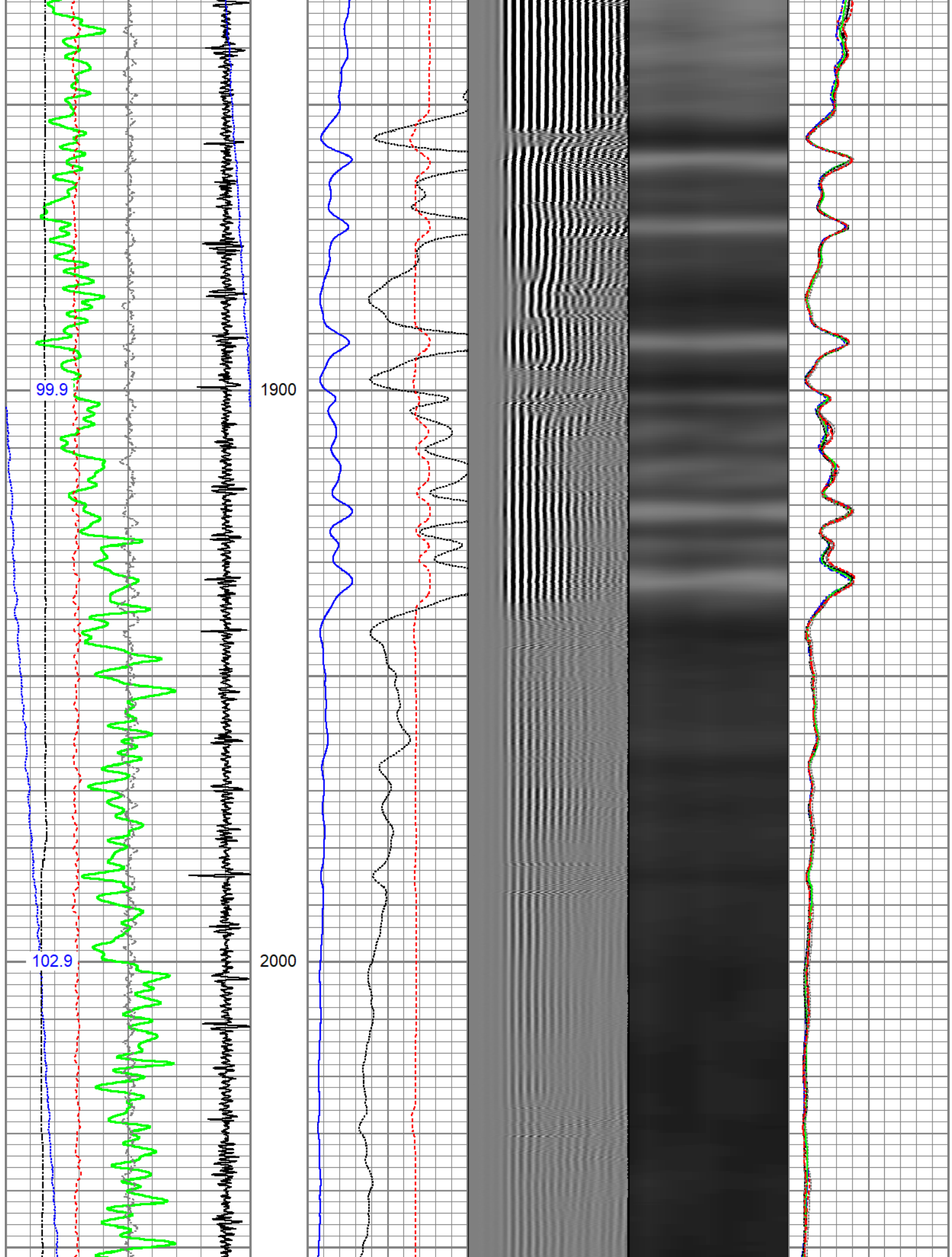



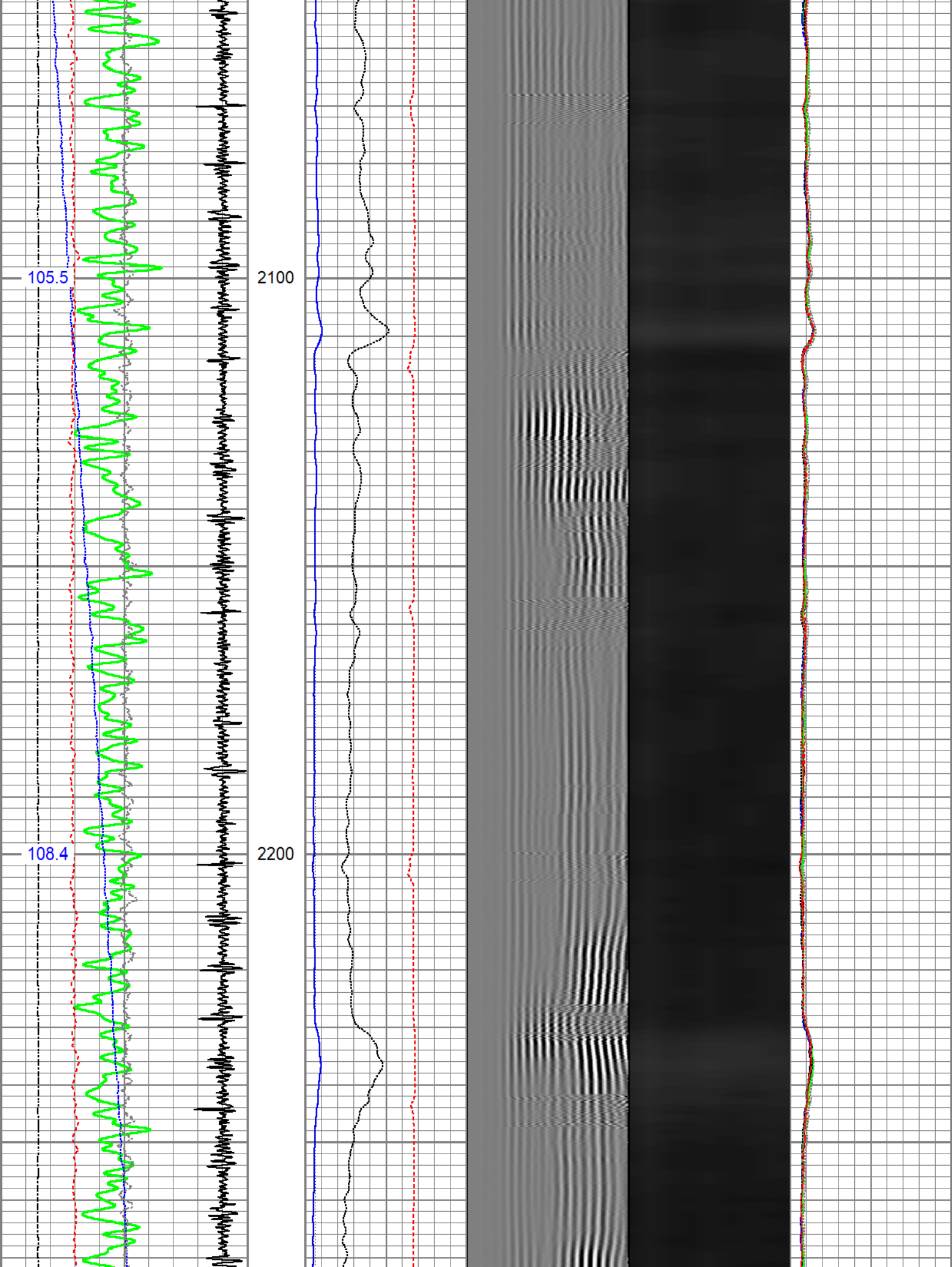

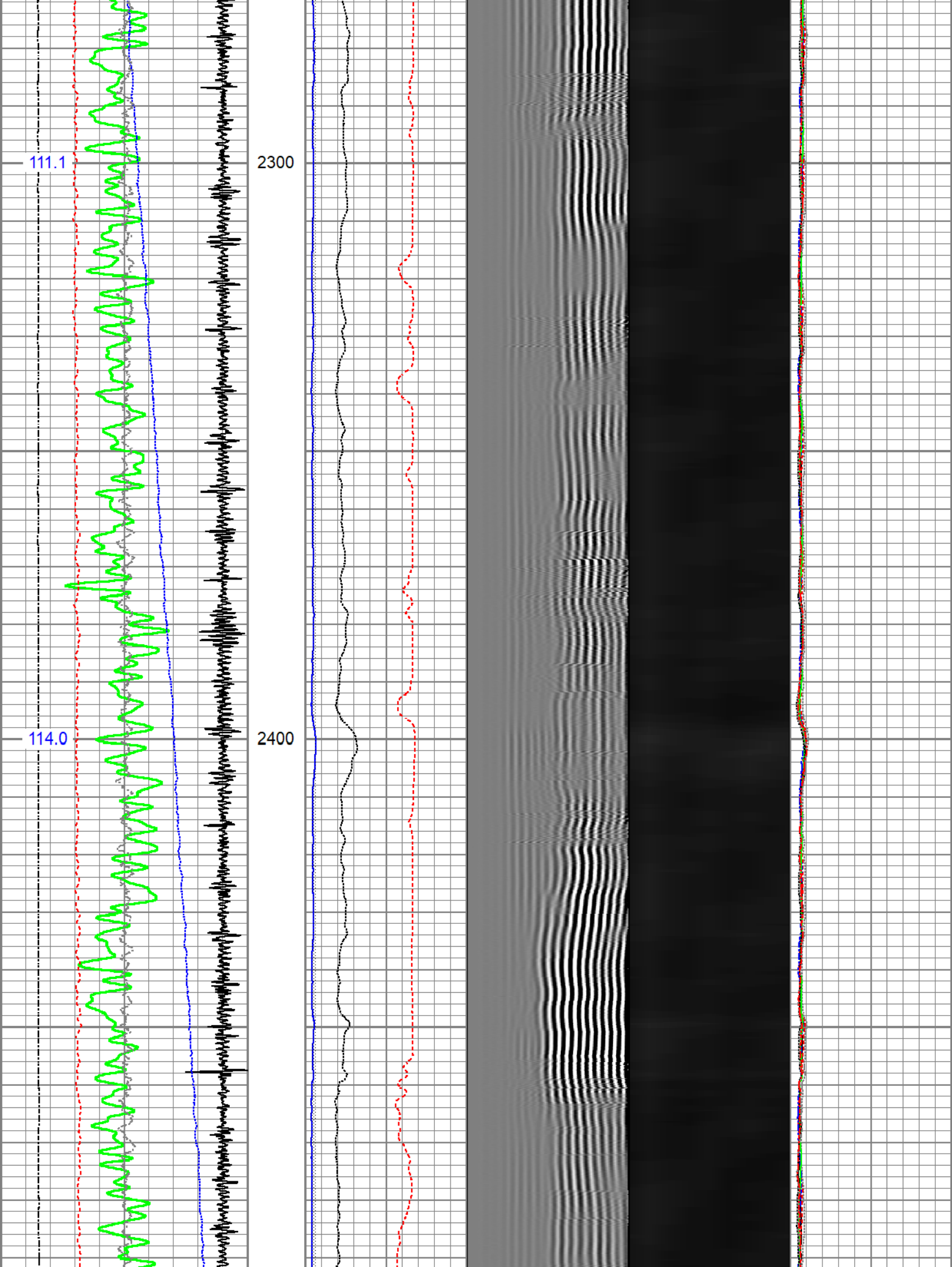

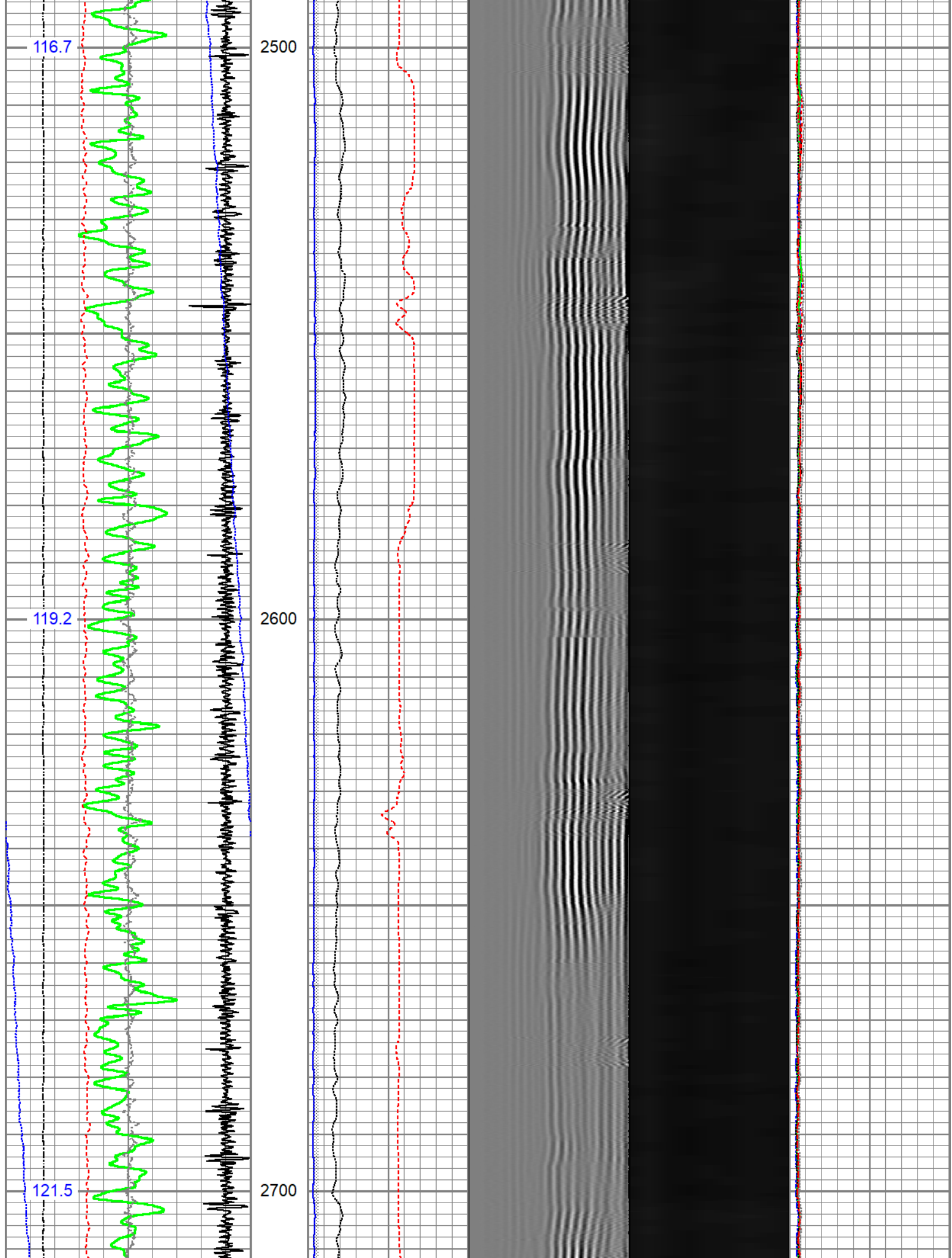



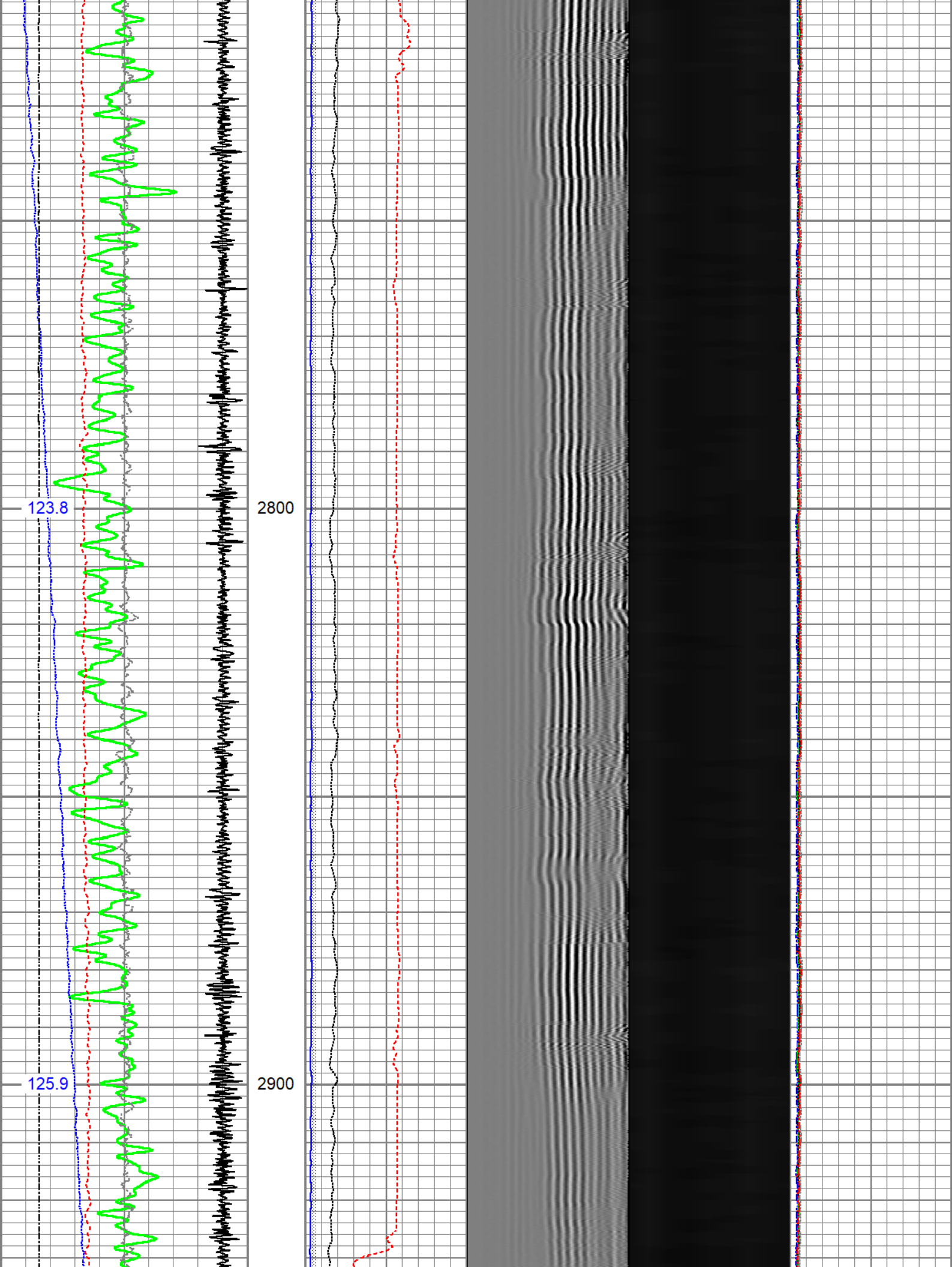

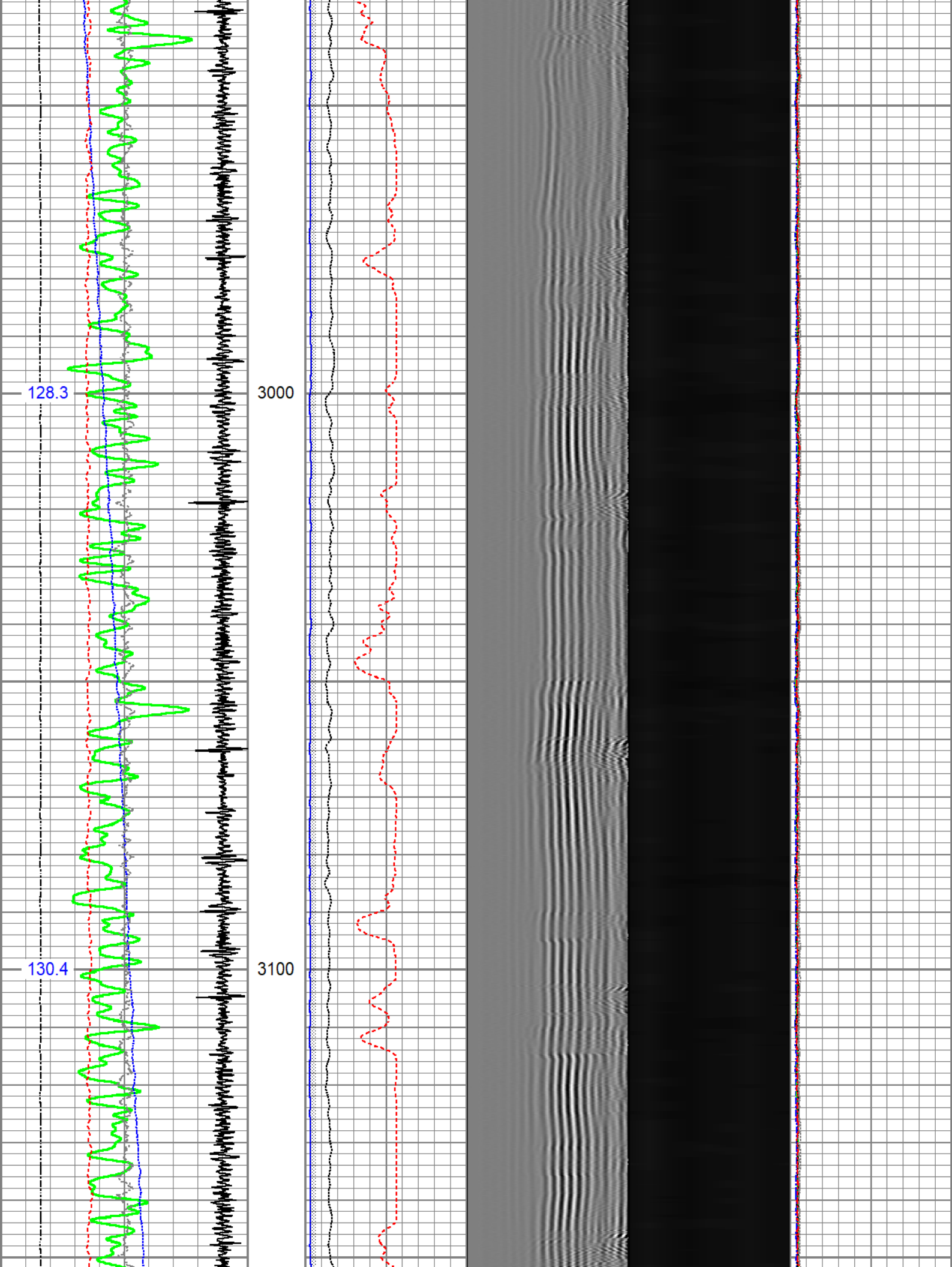

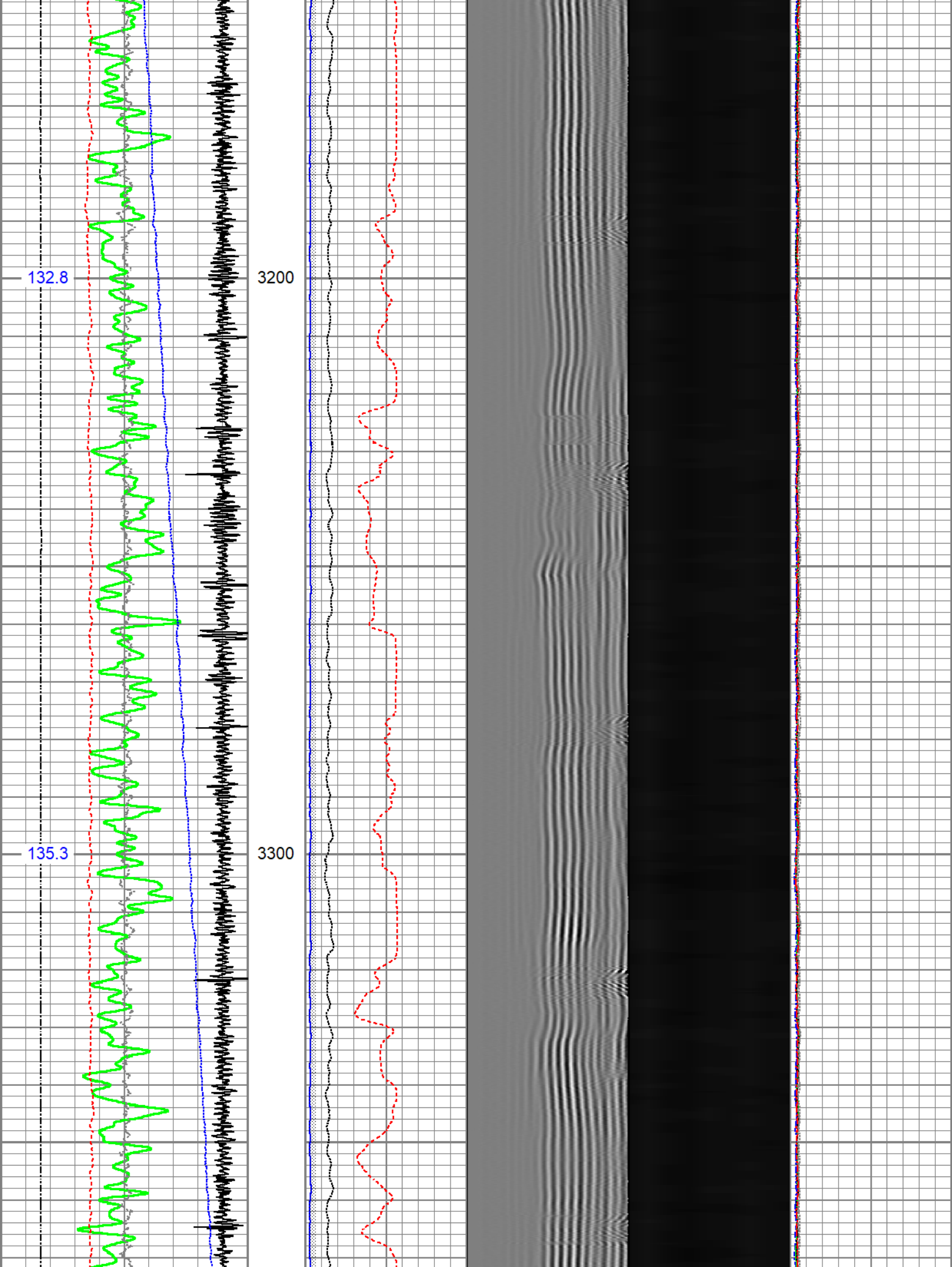

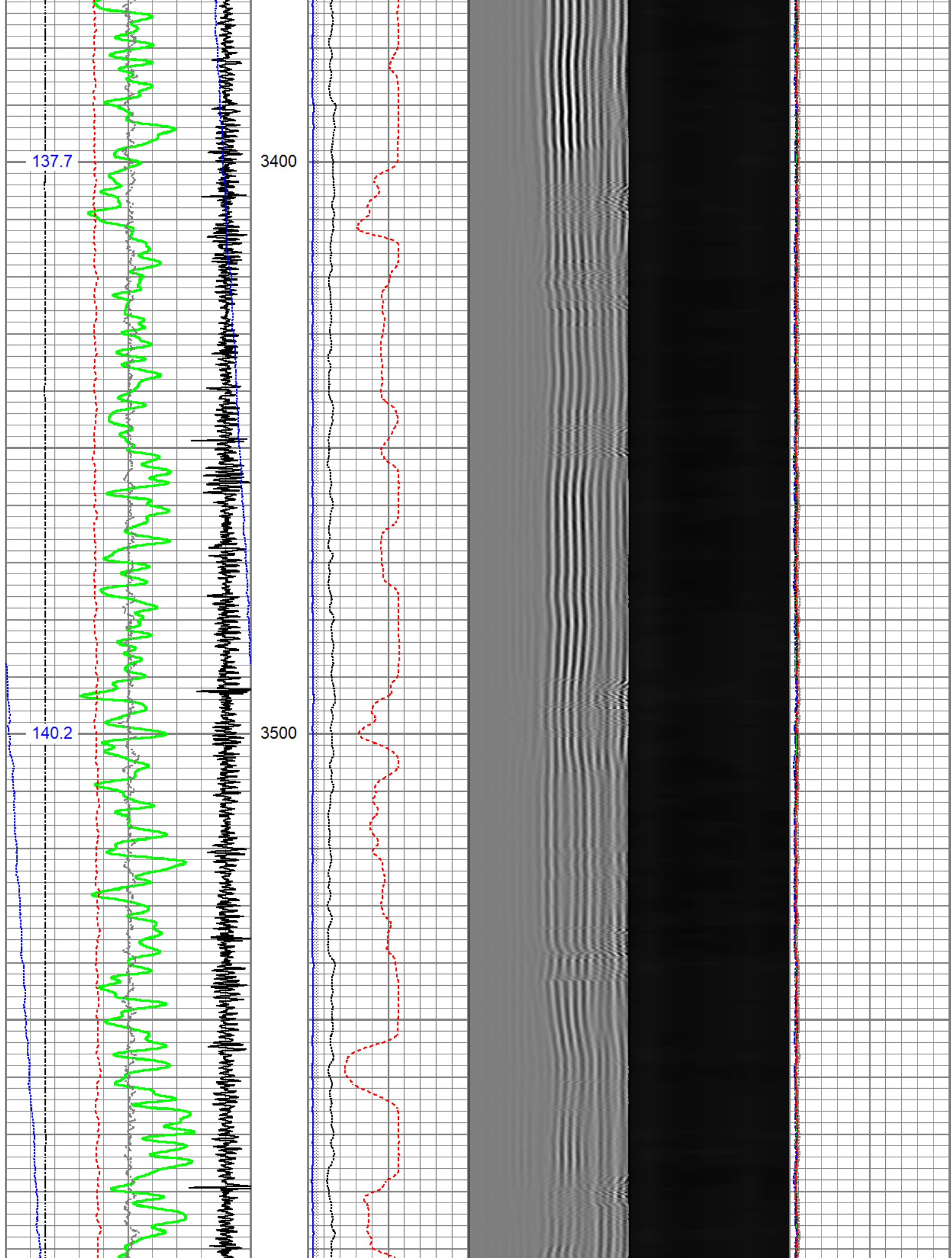



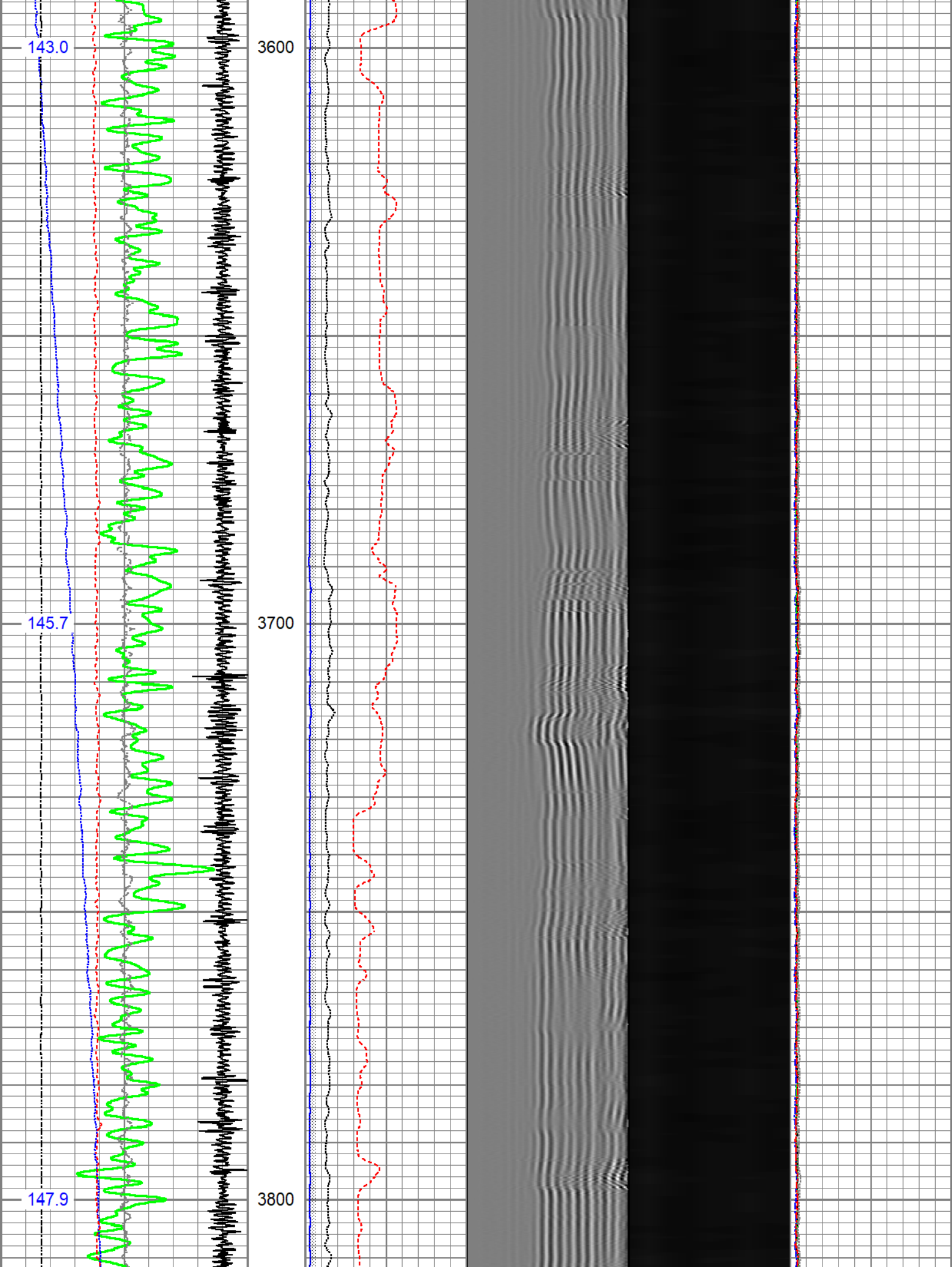

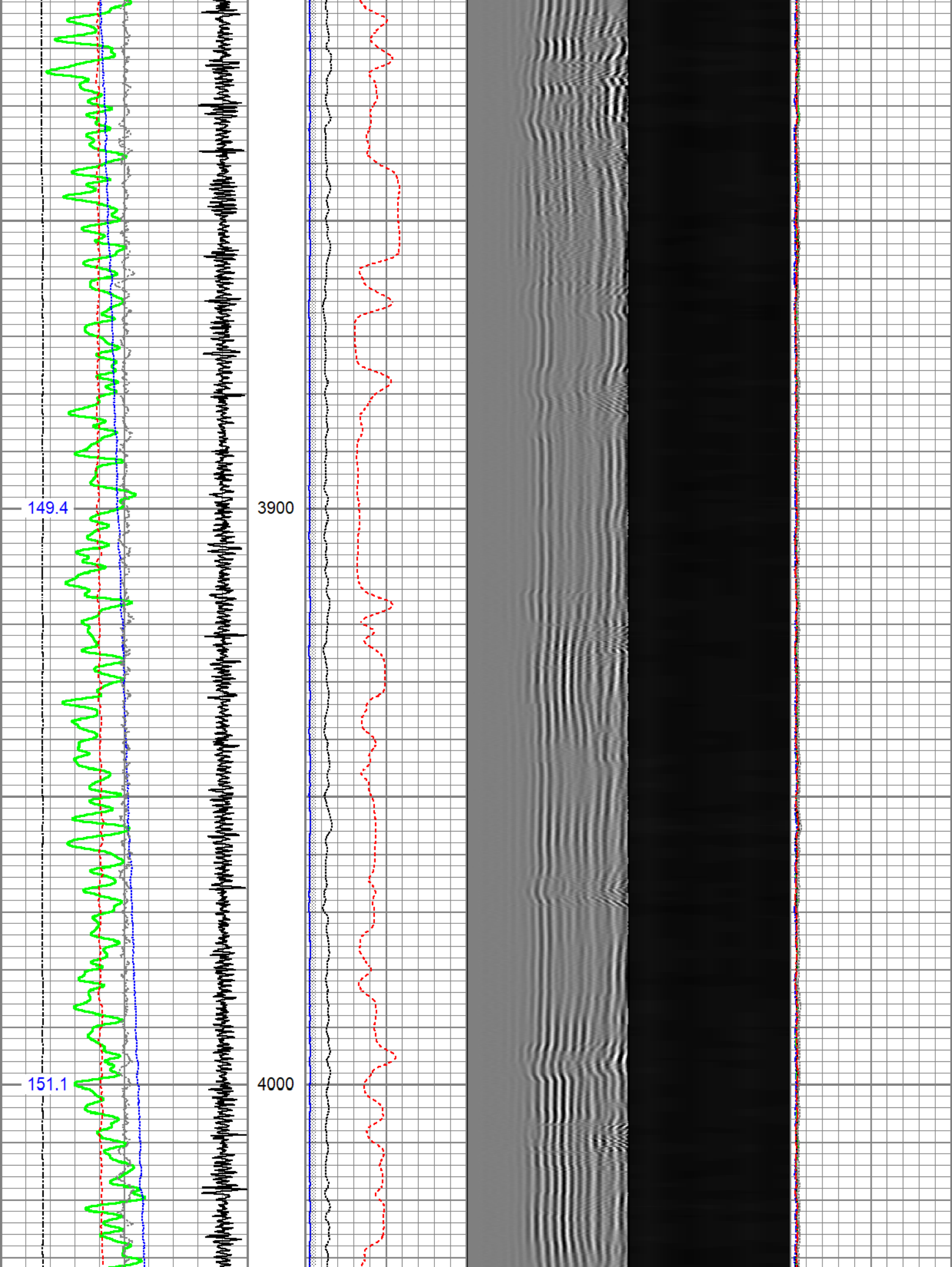



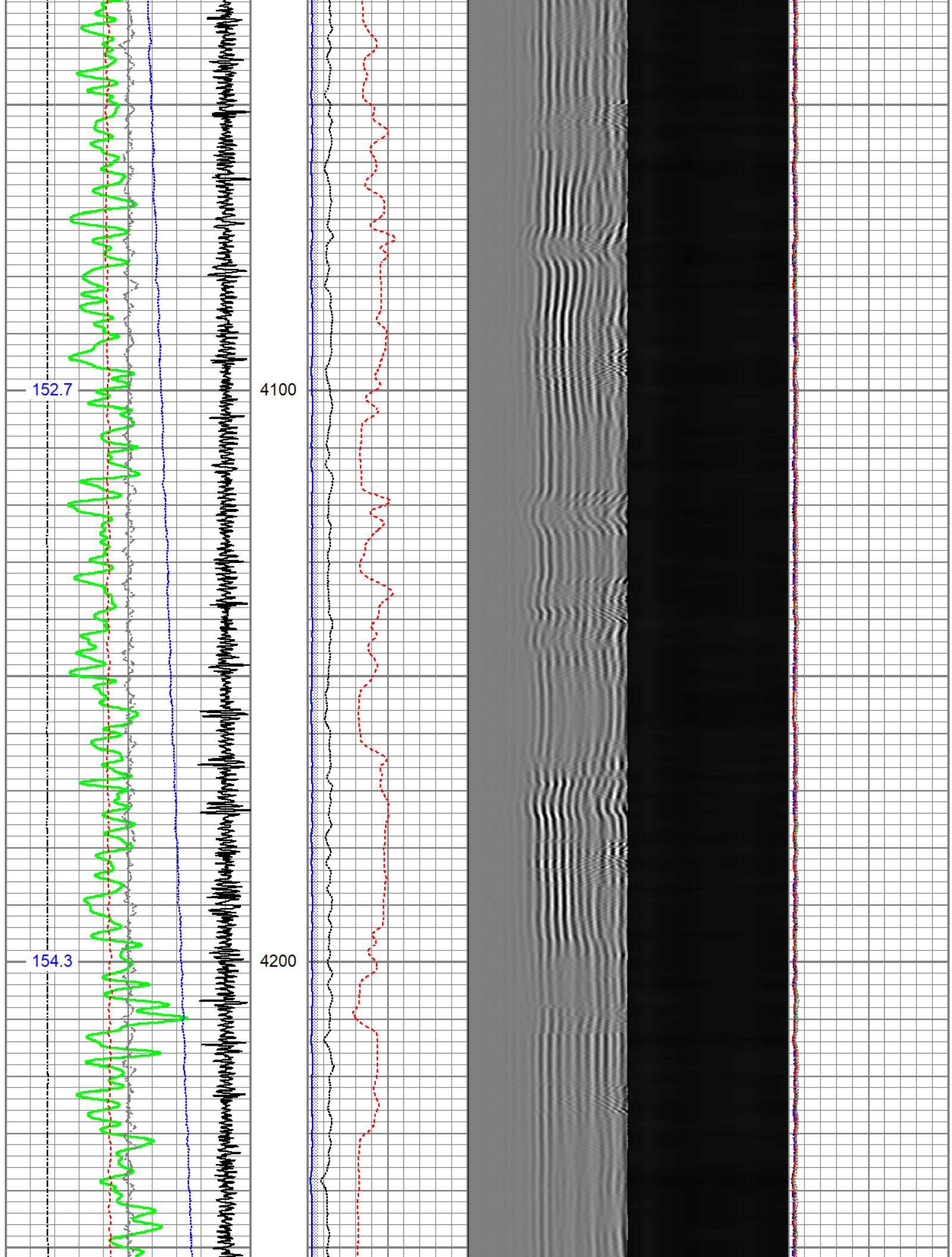

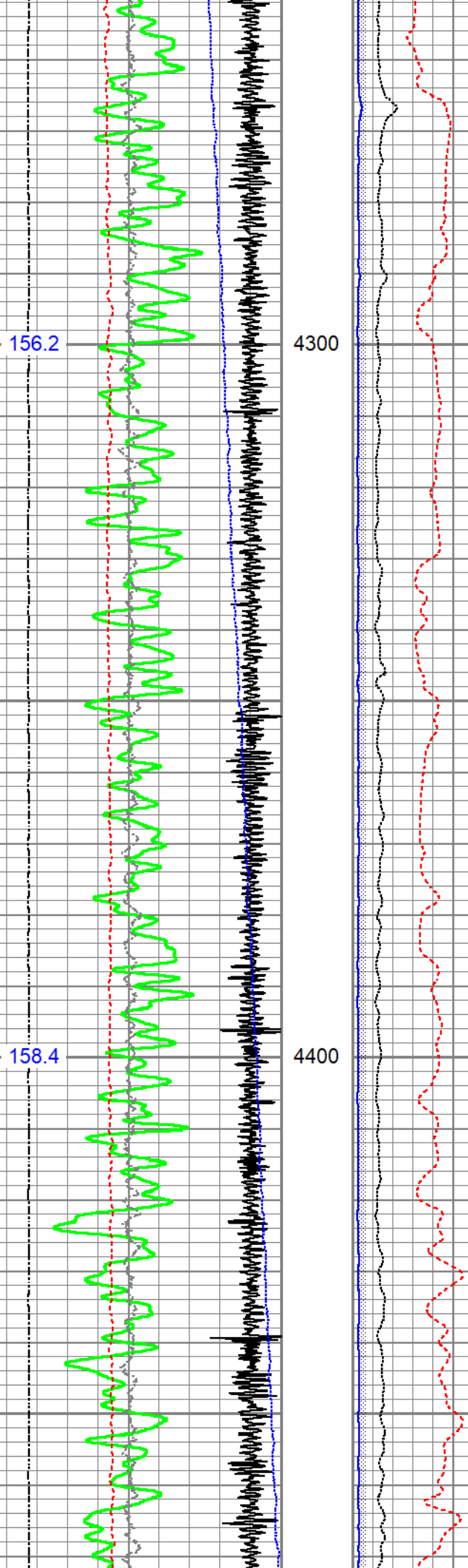

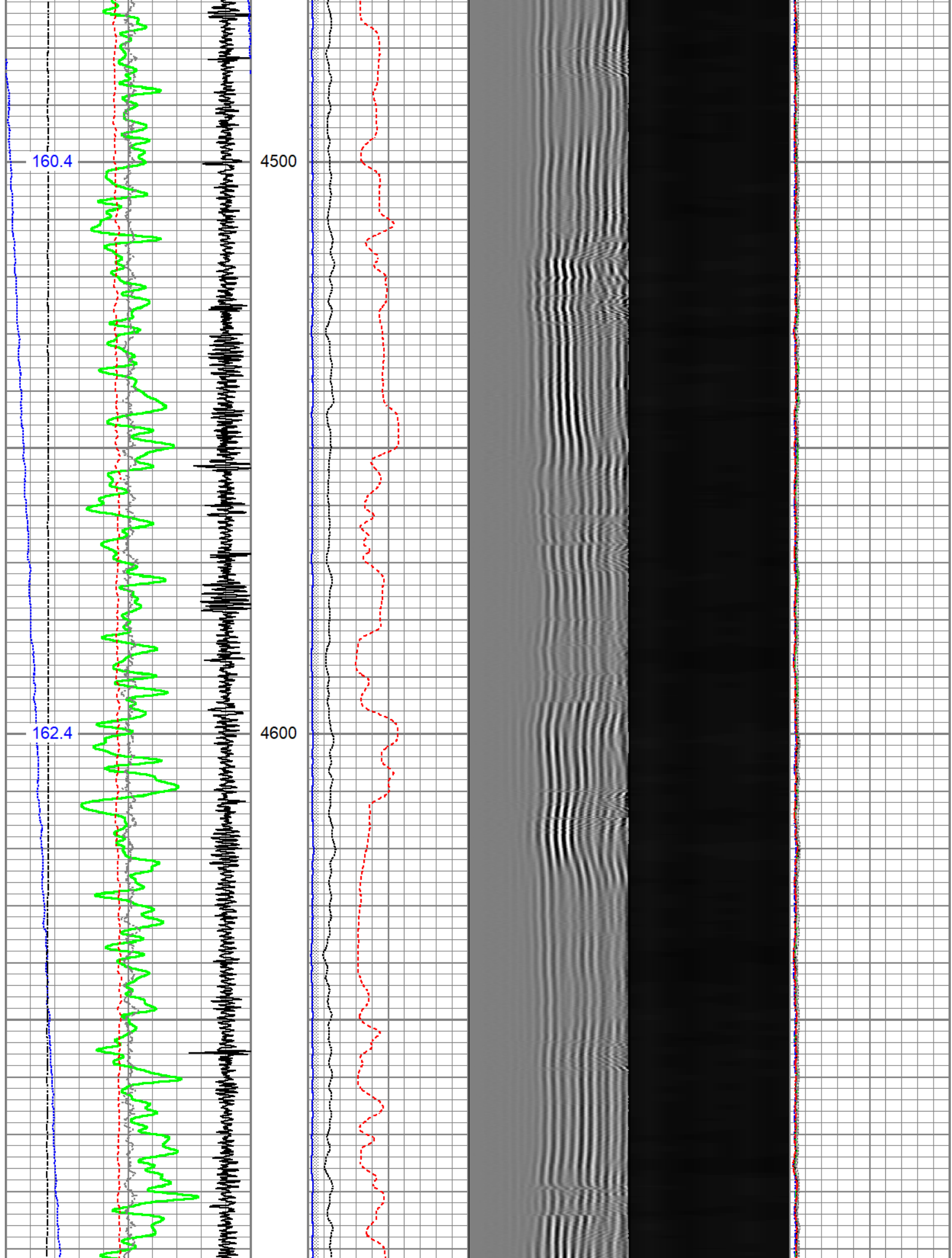

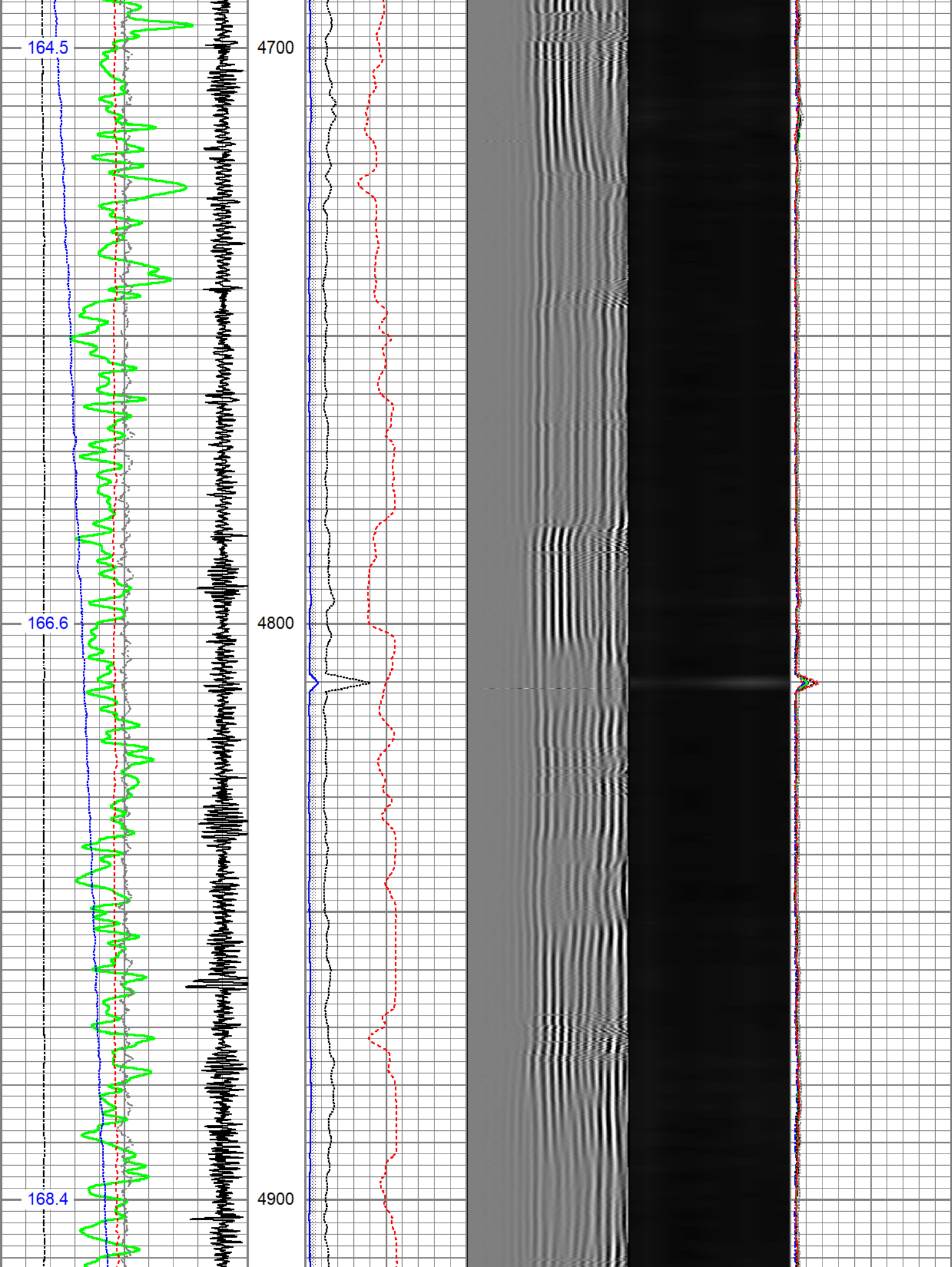



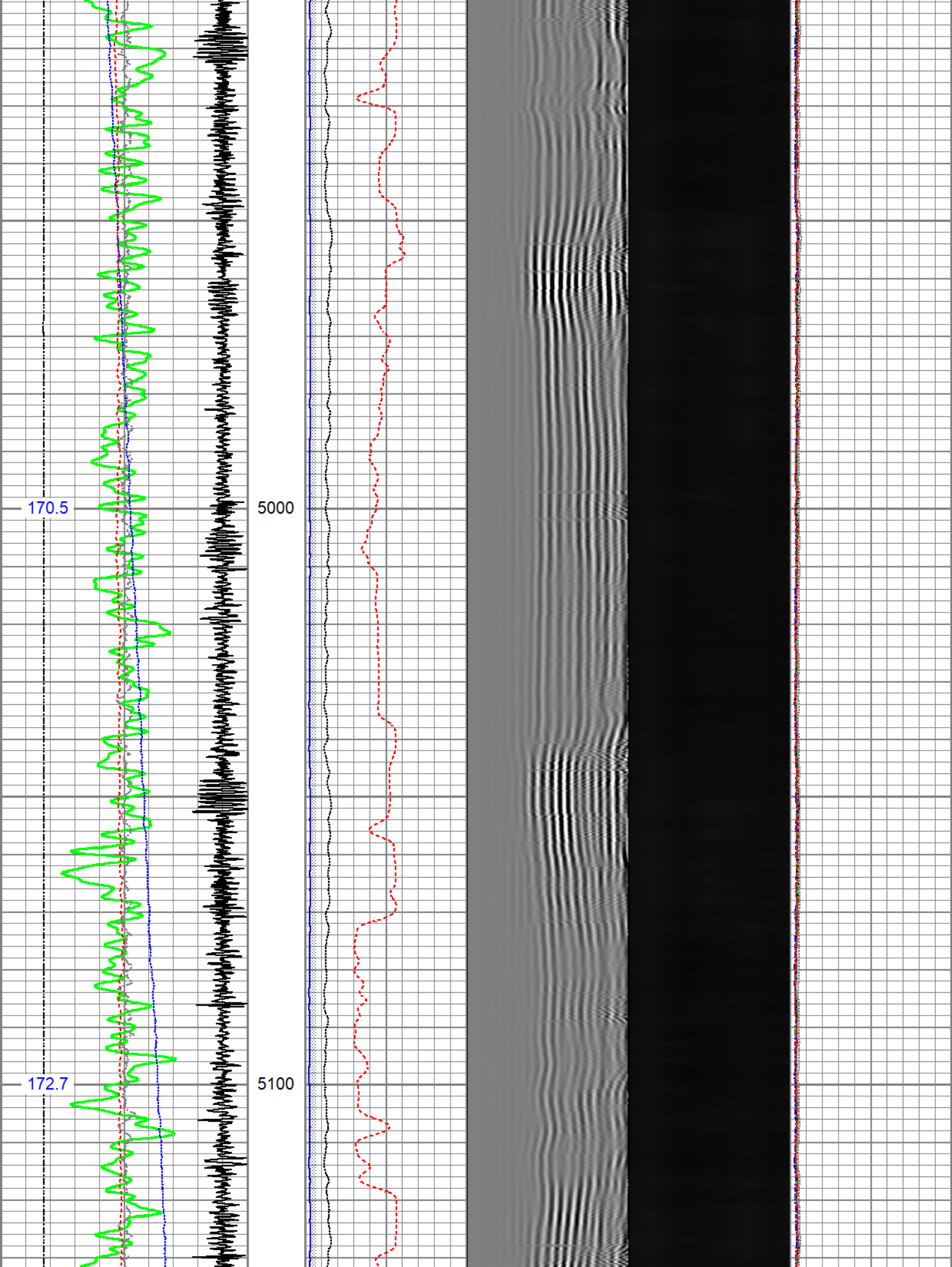

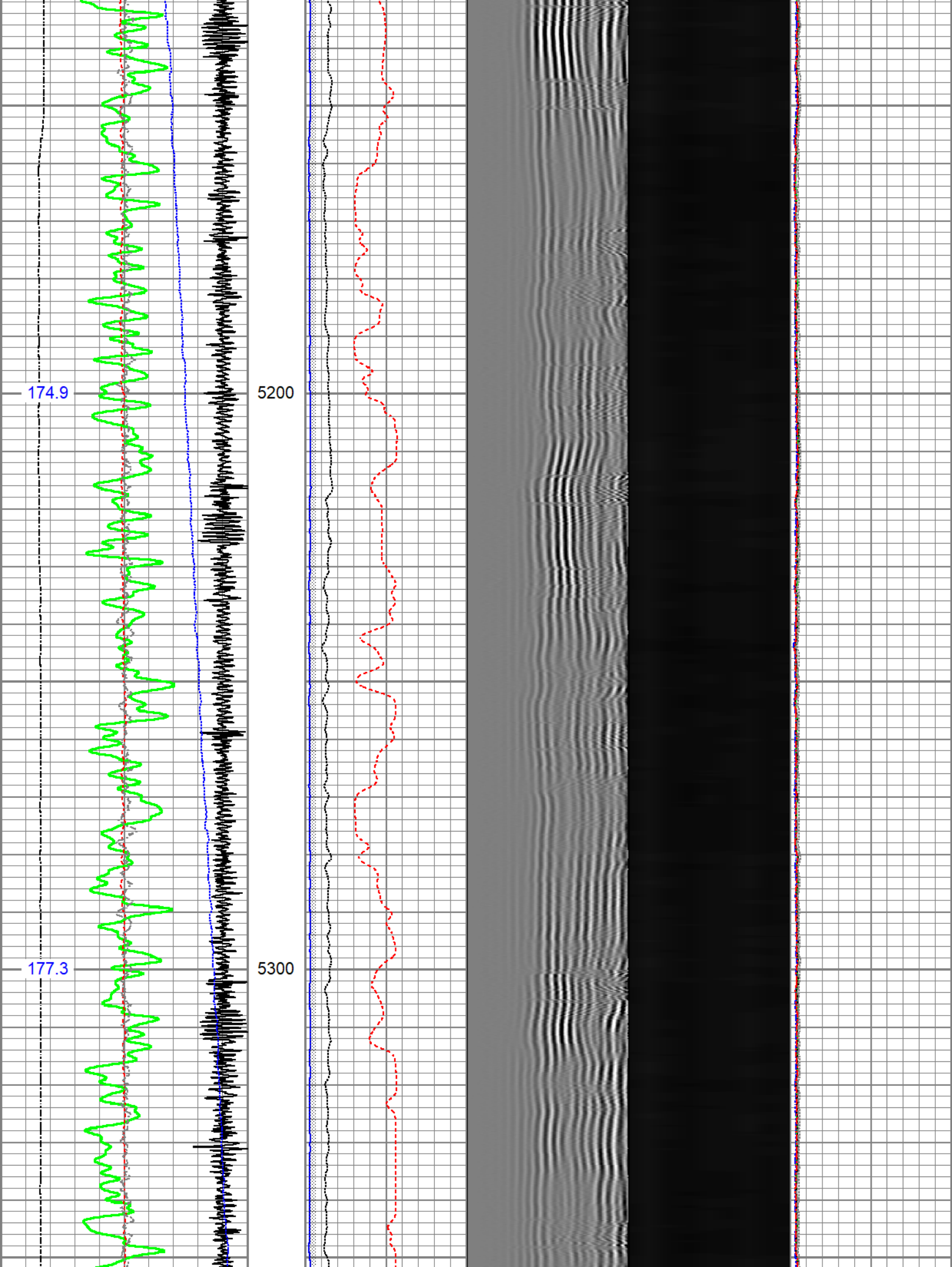



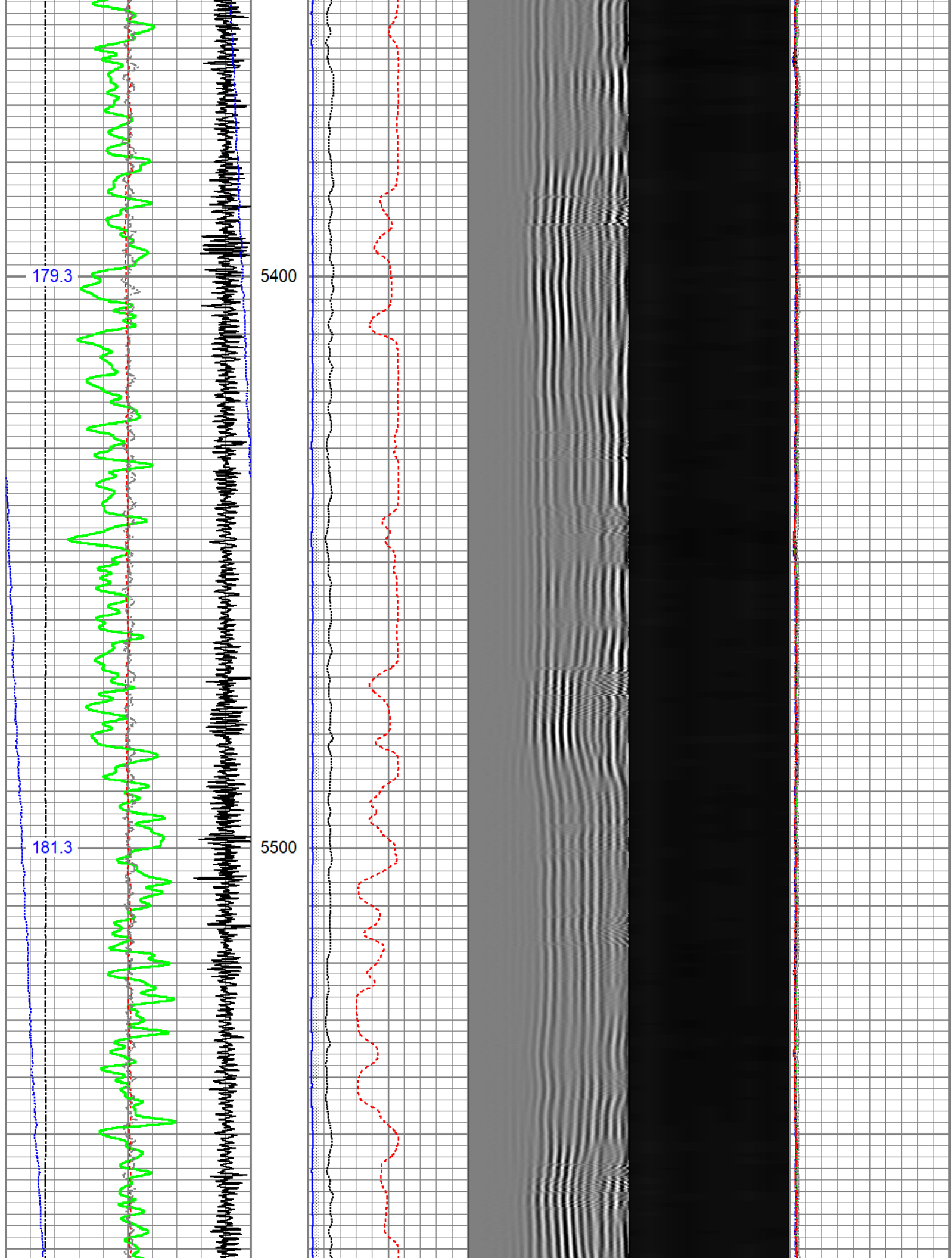

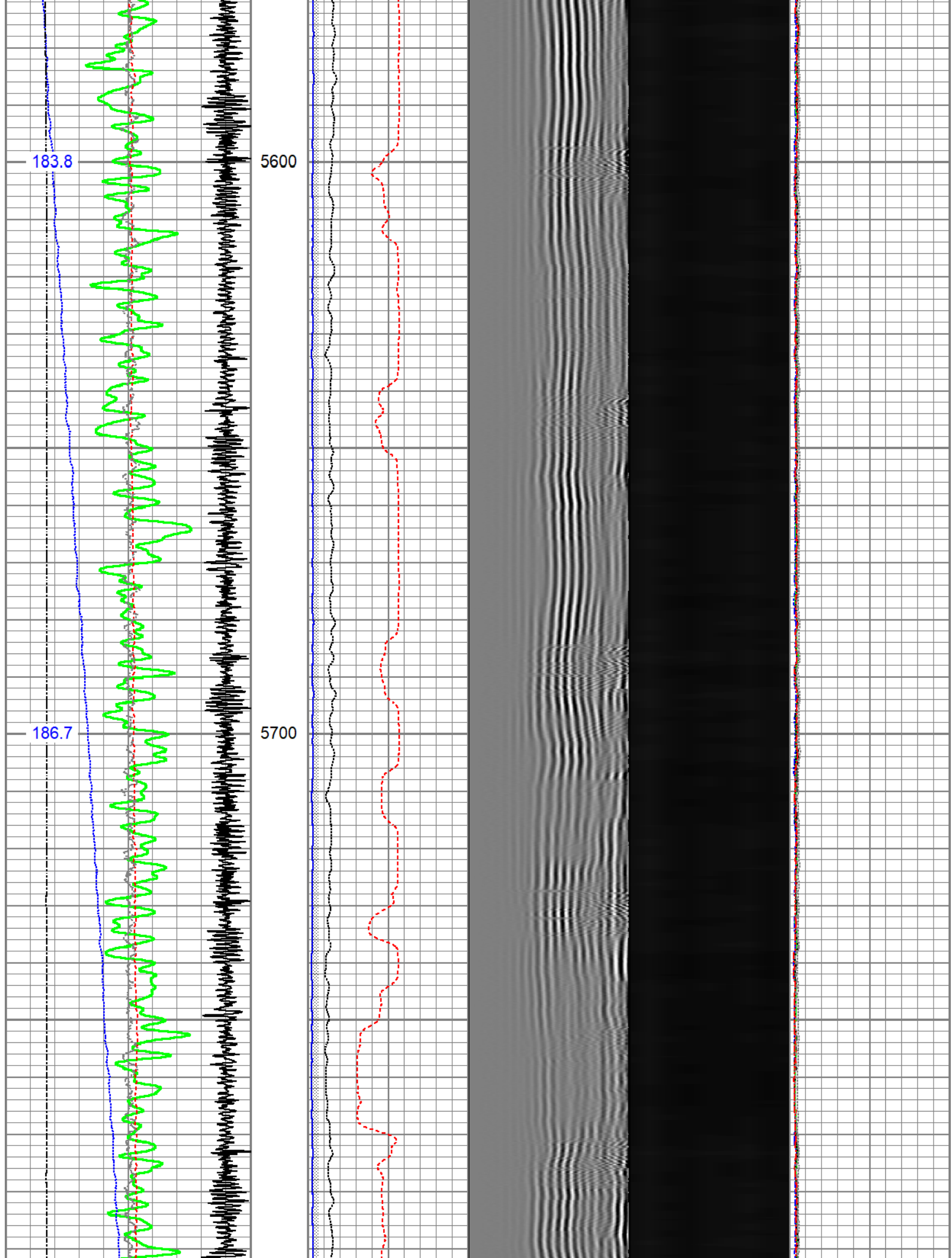

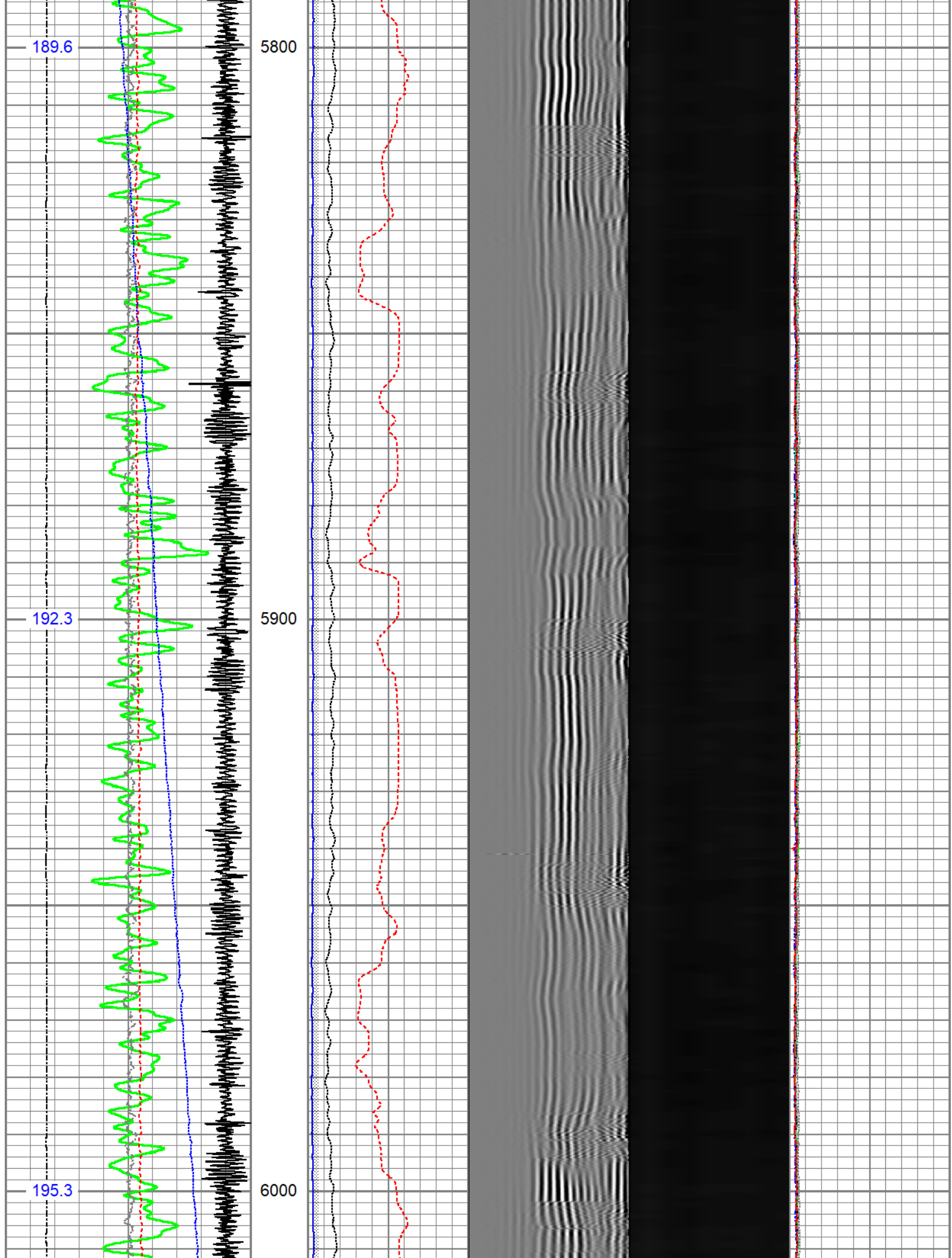

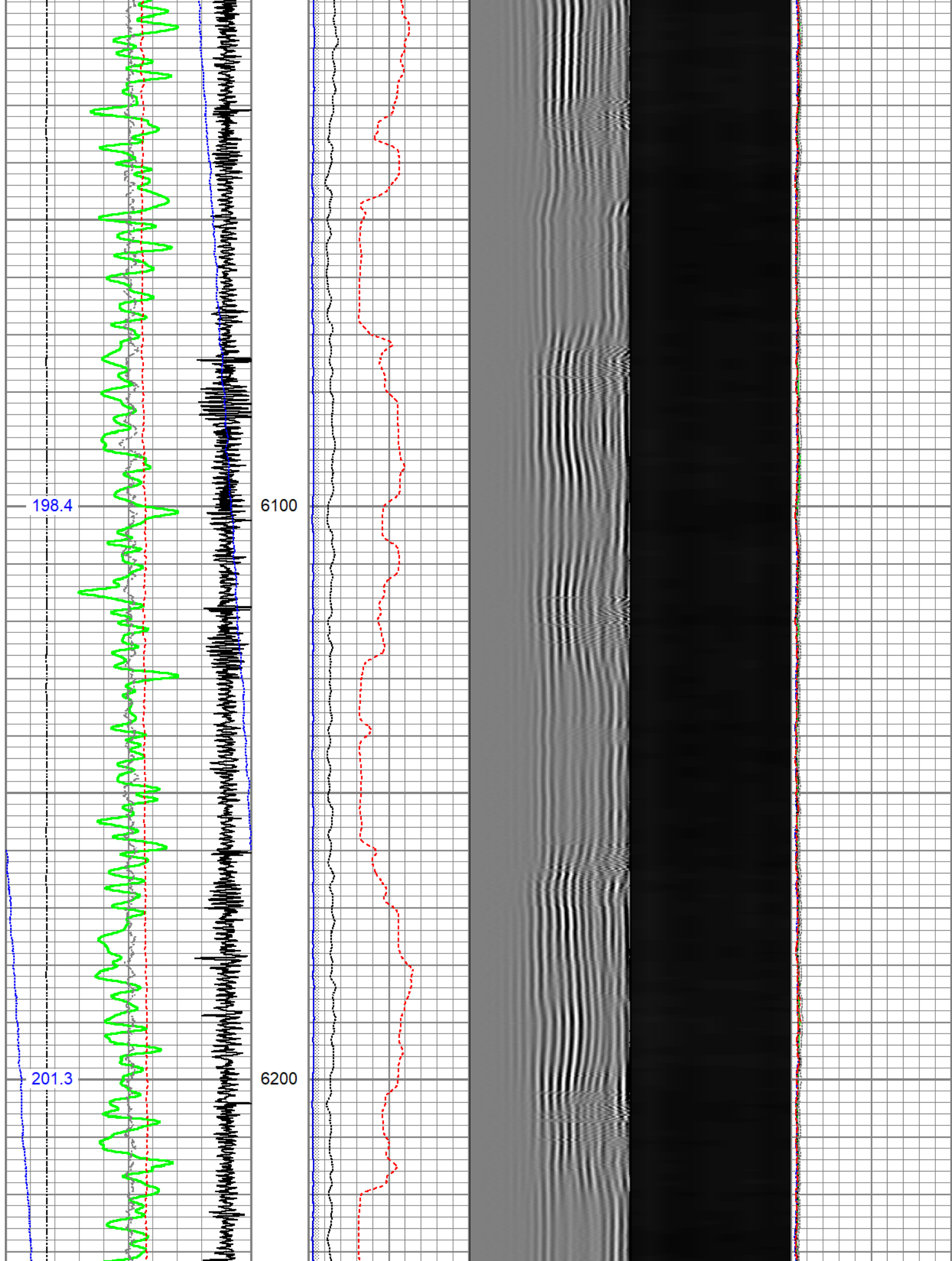



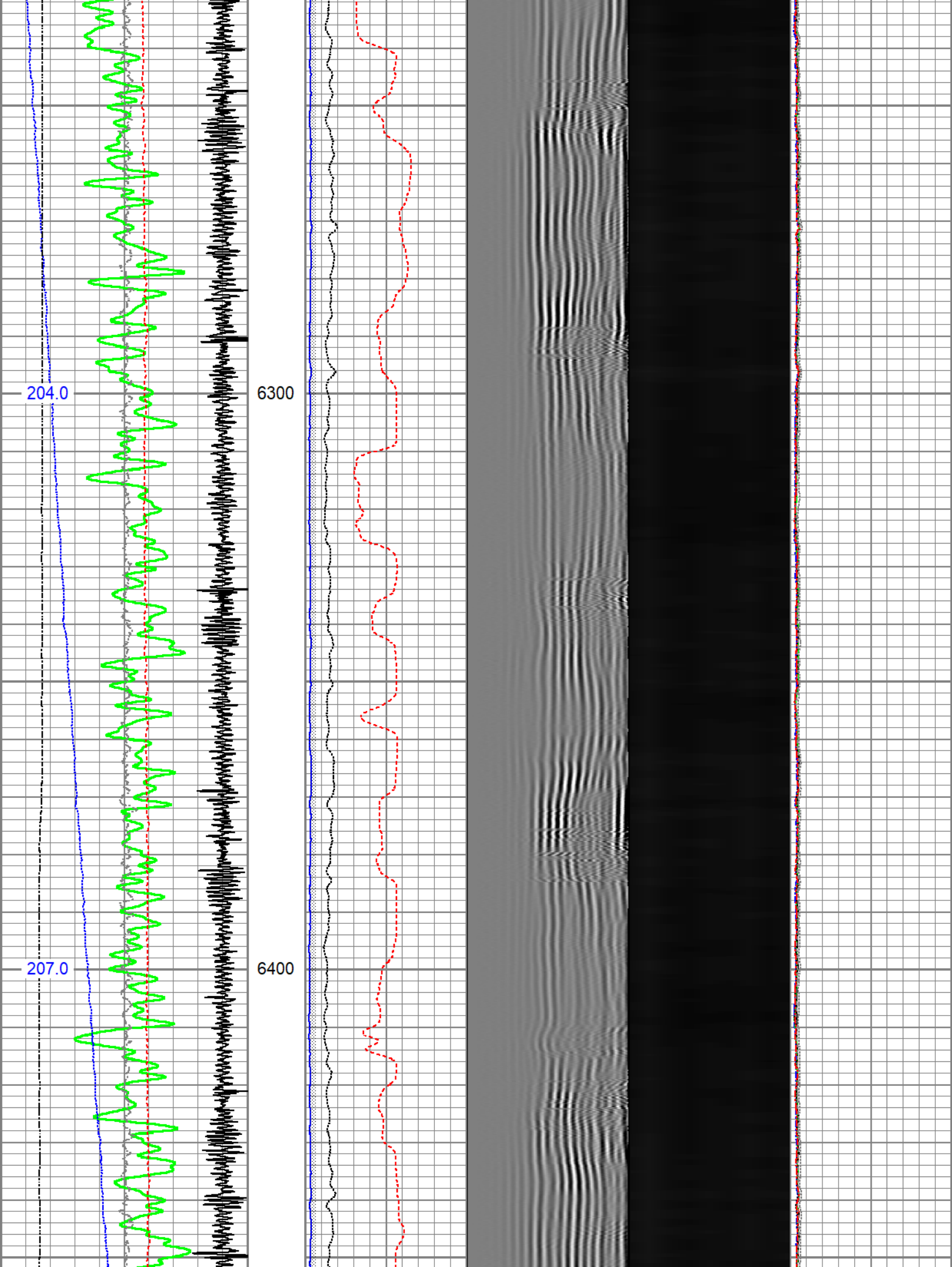

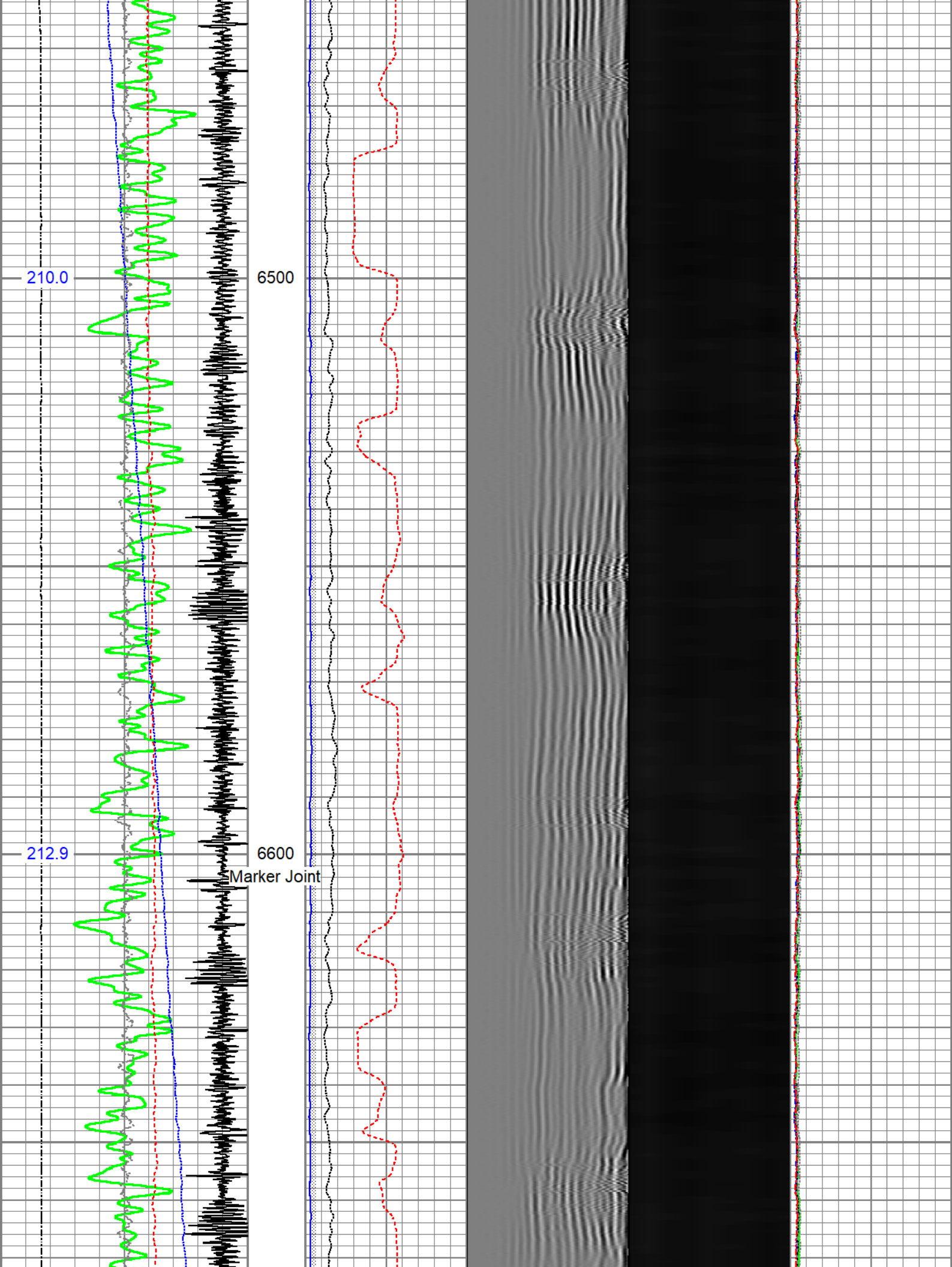

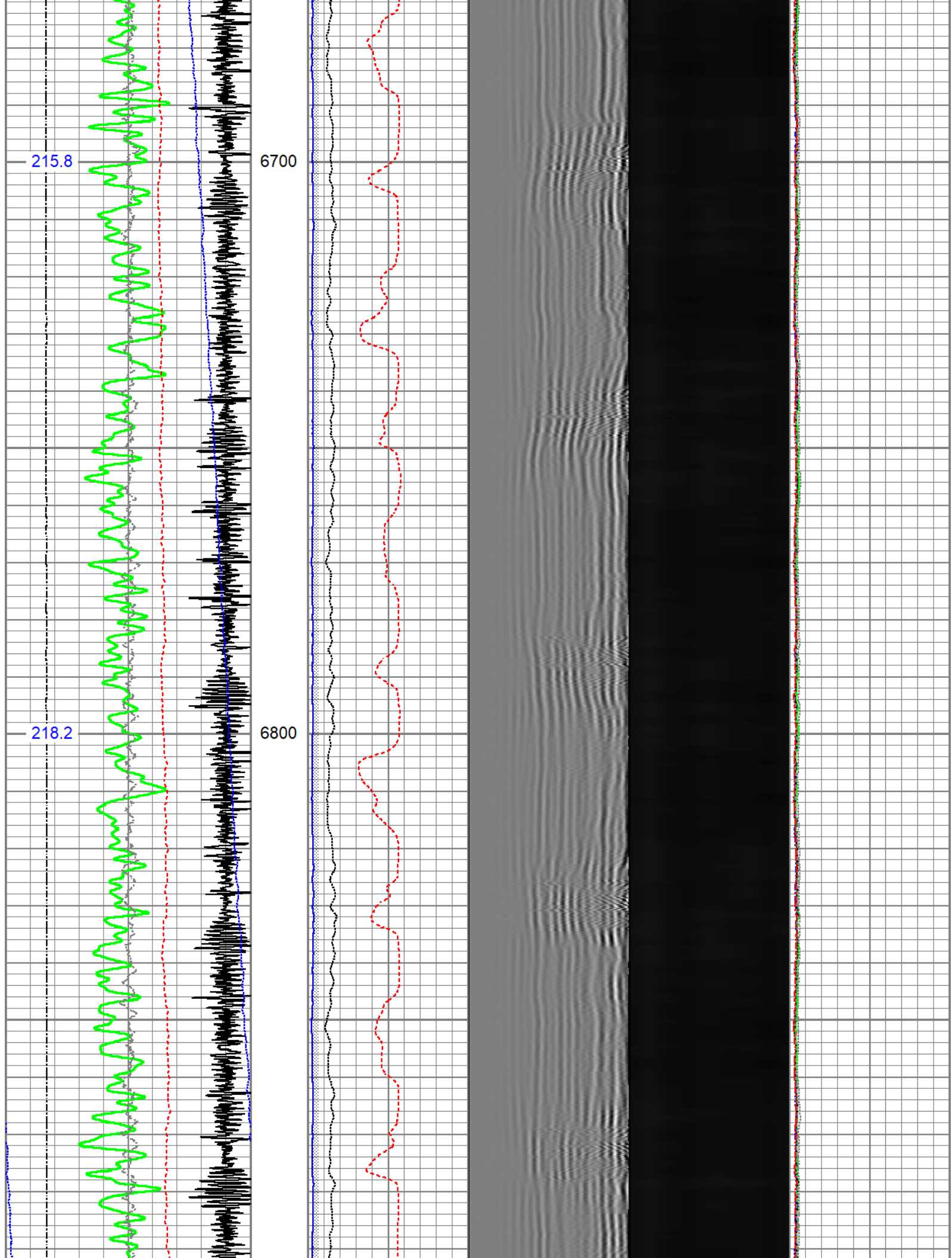

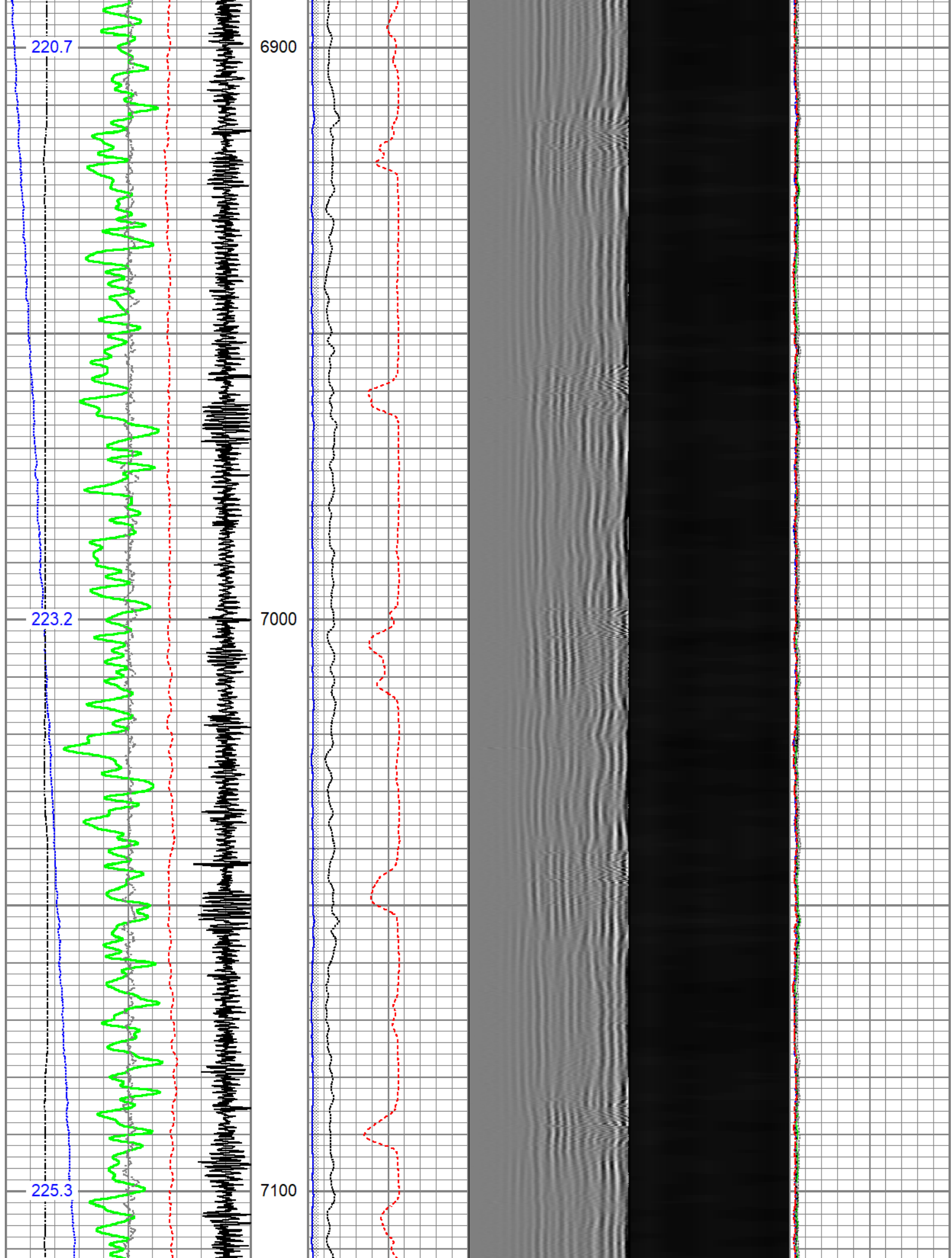



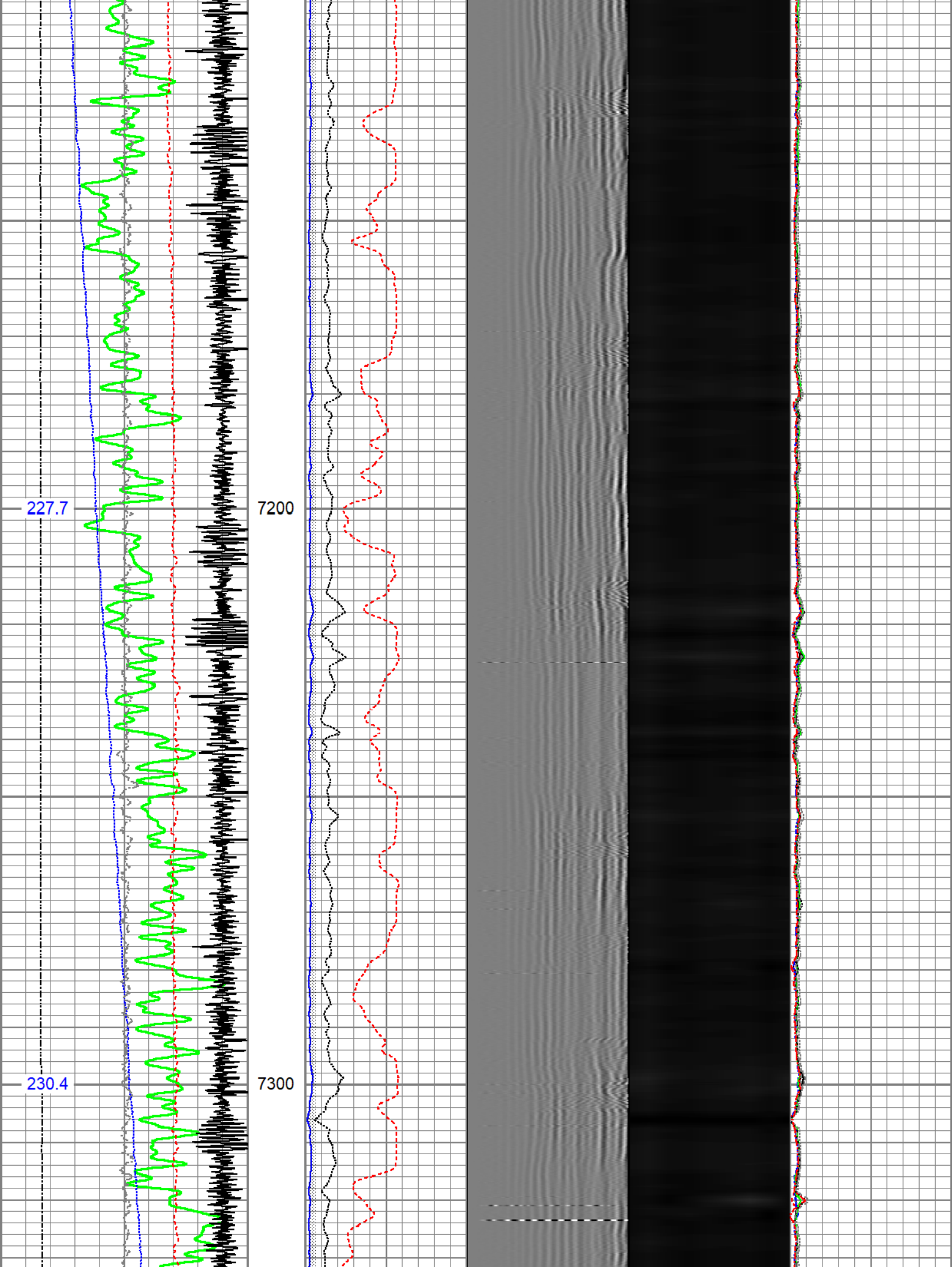

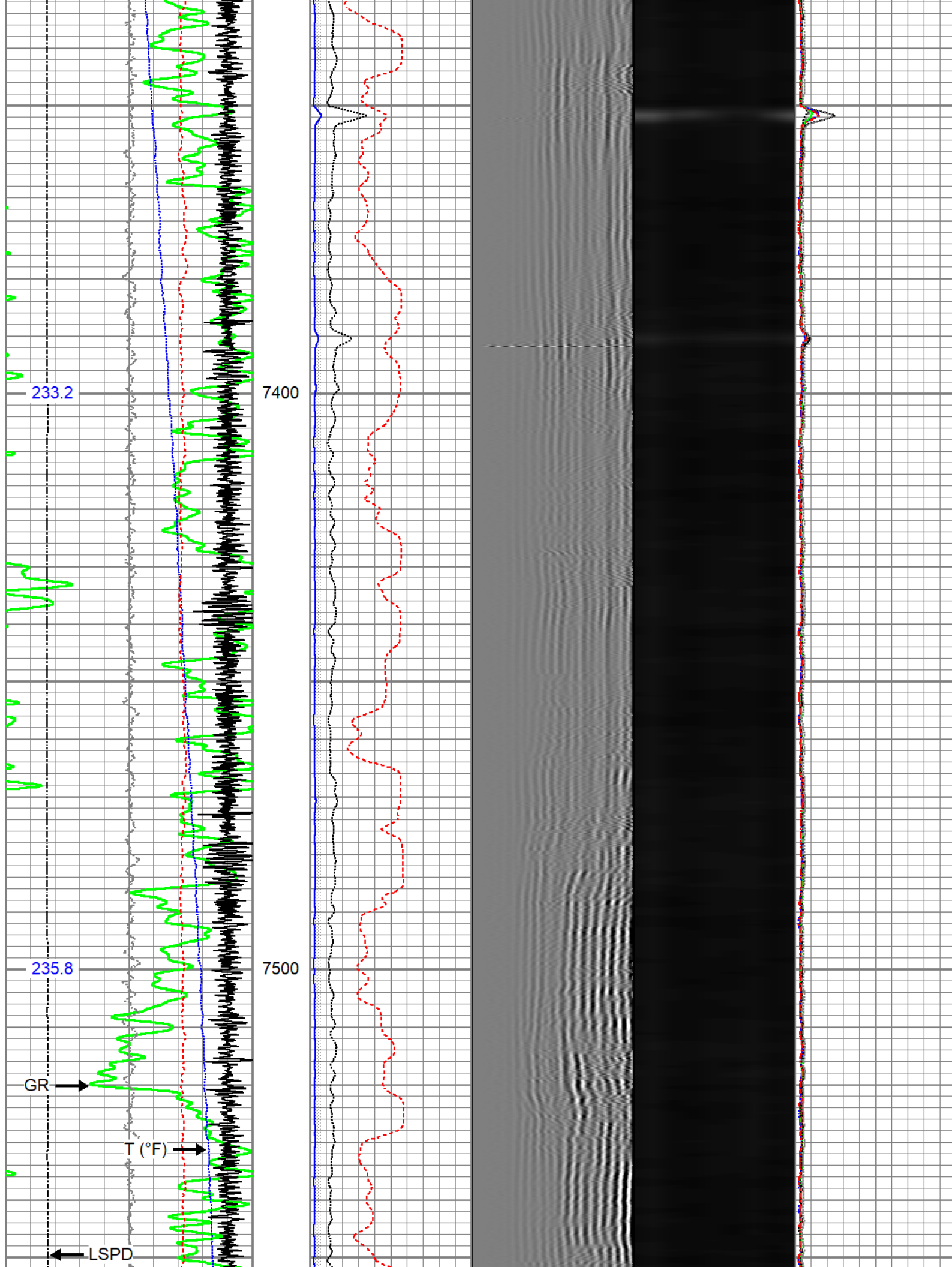

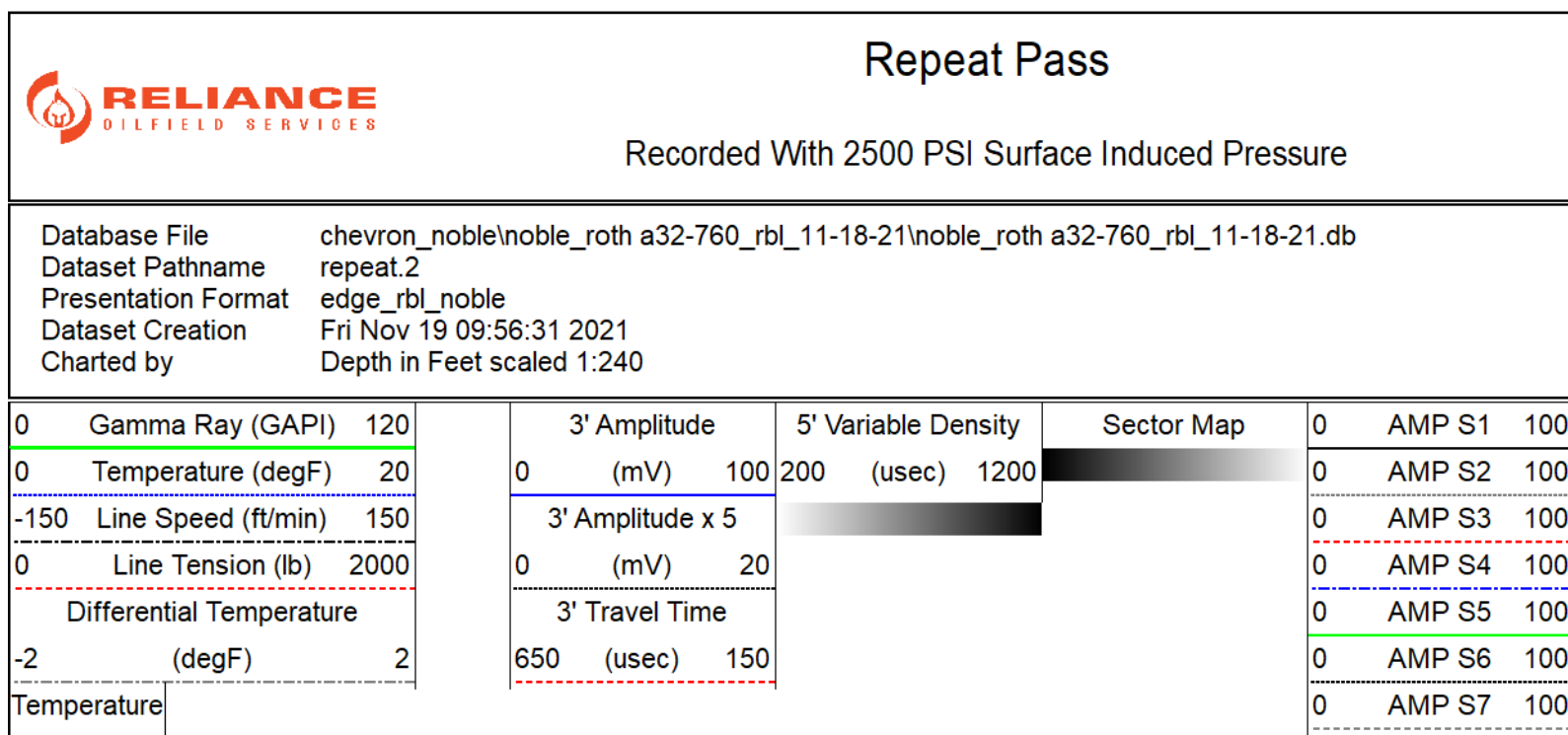
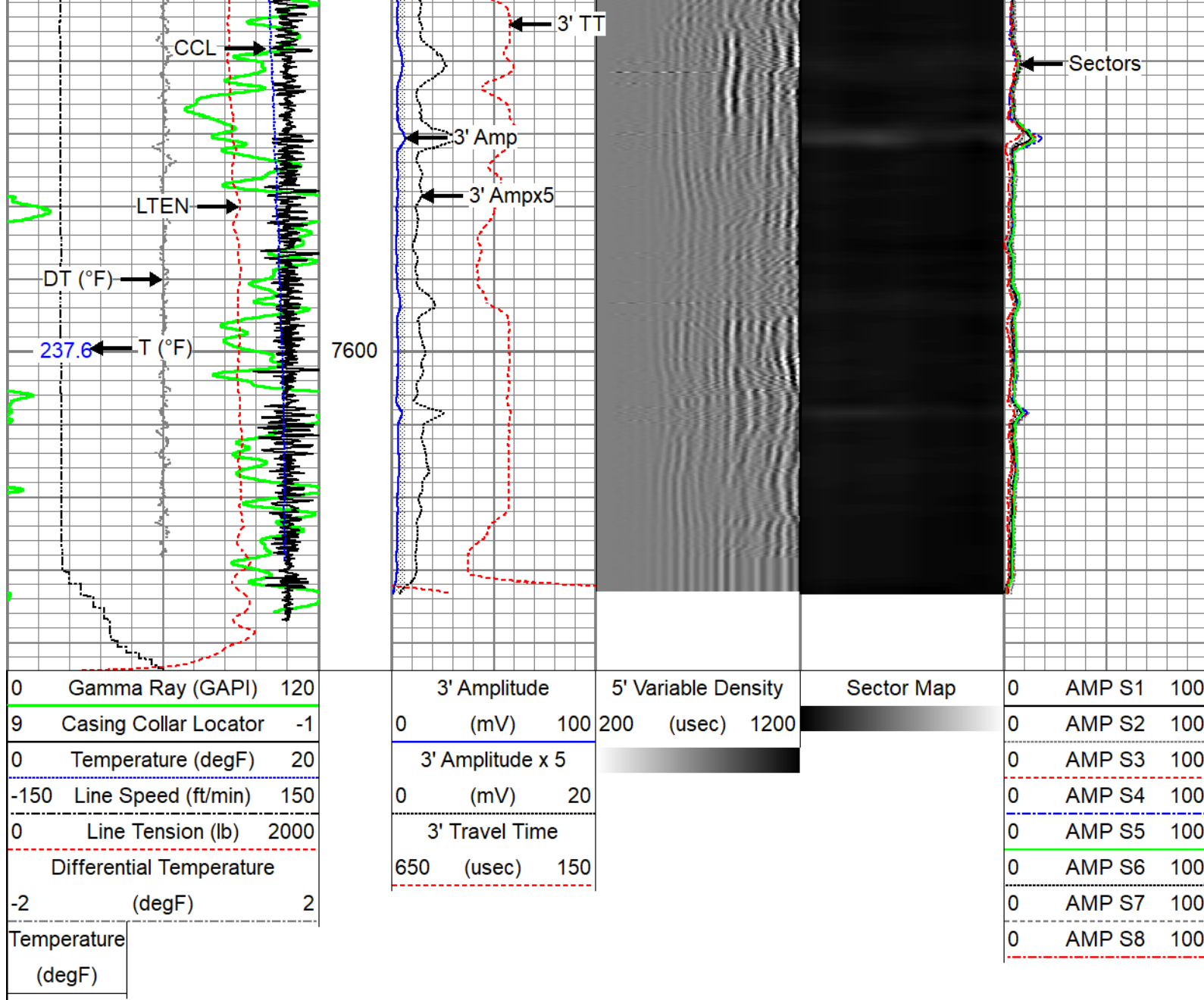

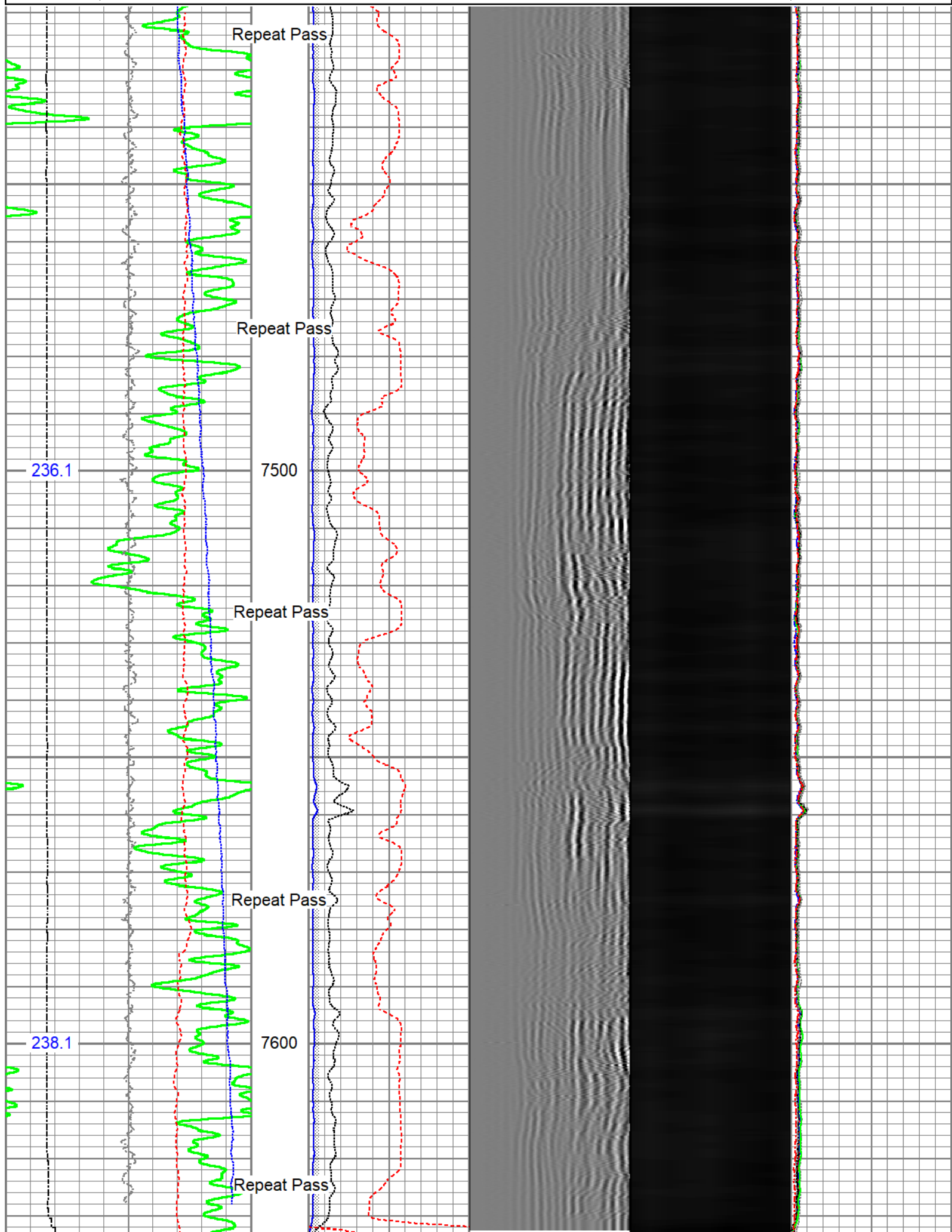

(degF)

0 AMP S8 100



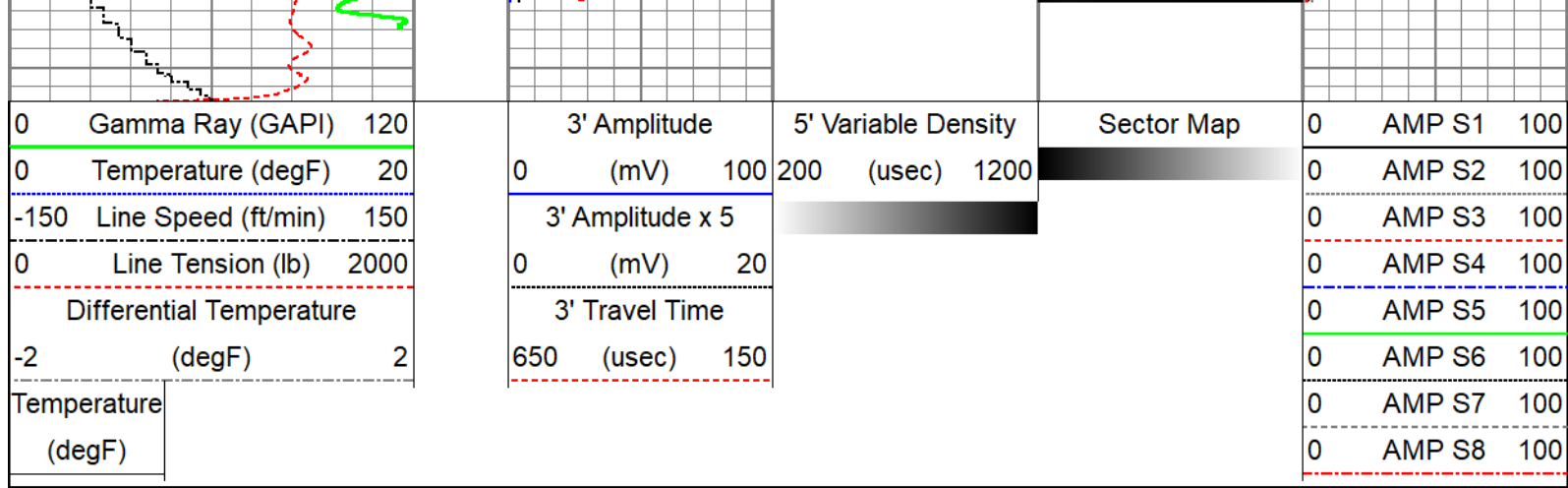



	Company	Noble Energy Inc.
	Well	Roth A32-760
	Field	Wattenberg
	County	Weld
	State	Colorado