



Gamma Ray

LWD MEMORY LOG

Scale:

1:240

True Vertical Depth

Depth Reference:

Driller's Depth

State: Colorado

Country: United States

Status:

Final Print

Surface Location:

Latitude:

Longitude:

Other Services:

API No: 05-123-51331-00

SEC:

30

TWN:

6N

RGE:

64W

Permanent Datum (P.D.): Mean Sea Level

Elevation:

0.00 ft

Log Measured From: Rig Floor

Above P.D.:

4728.00 ft

Elev. KB:

Elev. DF:

Elev. GL:

4728.00 ft

4698.00 ft

Dates

From: 2021-10-05  
To: 2021-10-08  
Spud: 2021-10-04

Drilled (ft)

Top: 1955.00

Bottom: 17204.00

Logged (ft)

Top: 1955.00

Bottom: 17191.00

Azi Reference North:

Grid

Dip Angle: (deg)

Magnetic Field Reference

Total Magnetic Field Strength: (nT)

Mag to Reference North Correction: (deg)

66.75

51892

7.01

Borehole Record

Casing Record

Hole Size (in)

13.500

8.500

From (ft)

30.00

1955.00

To (ft)

1955.00

17204.00

Size (in)

9.625

Weight (lb/ft)

36.00

From (ft)

30.00

To (ft)

1945.00

Mud Record

Deviation Record

Type

Oil Based Mud

From (ft)

1955.00

To (ft)

17204.00

Hole Size (in)

8.500

Interval (ft)

15249.00

Inc | Az (Start)

0.23 | 100.72

Inc | Az (End)

90.12 | 179.65

Acquisition System

Software Version

Cadence

Plot Studio

RT 6.1

6.1.9289.2

Other

Rig:

Contractor:

District:

H&P 517

Helmerich & Payne Drilling Co

RMA

Unit: D&E

(C) 2021 Baker Hughes Company - All rights reserved. Baker Hughes and its affiliates provides this information on an "as is" basis for general information purposes and believes it to be accurate as of the date of publication. Baker Hughes does not make any representation as to the accuracy or completeness of the information and makes no warranties of any kind, specific, implied or oral, to the fullest extent permissible by law, including those of merchantability and fitness for a particular purpose or use. Baker Hughes hereby disclaims any and all liability for any direct, indirect, consequential or special damages, claims for lost profits, or third party claims arising from the use of the information, whether a claim is asserted in contract, tort, or otherwise. The Baker Hughes logo is a trademark of Baker Hughes Company.

Log Run Summary

| Run No | Bit Run No. | Bit Size (in) | Bit Type | Bit Gauge Length (in) | Assembly Type  | Logged Interval |             | Bit Depth Interval |          | Date / Time      |                  | Circ. Hours (h) |
|--------|-------------|---------------|----------|-----------------------|----------------|-----------------|-------------|--------------------|----------|------------------|------------------|-----------------|
|        |             |               |          |                       |                | Top (ft)        | Bottom (ft) | From (ft)          | To (ft)  | Start Logging    | End Logging      |                 |
| 1      | 1           | 8.500         | PDC      | 3.00                  | AutoTrak Curve | 1955.00         | 2326.00     | 1955.00            | 2339.00  | 2021-10-05 03:20 | 2021-10-05 06:43 | 4.36            |
| 2      | 2           | 8.500         | PDC      | 3.00                  | AutoTrak Curve | 2326.00         | 15702.00    | 2339.00            | 15715.00 | 2021-10-05 11:29 | 2021-10-07 09:02 | 40.32           |
| 3      | 3           | 8.500         | PDC      | 3.00                  | AutoTrak Curve | 15702.00        | 17191.00    | 15715.00           | 17204.00 | 2021-10-08 00:48 | 2021-10-08 06:33 | 6.19            |

Crew

| Name | Arrive | Depart | Name | Arrive | Depart | Name | Arrive | Depart |
|------|--------|--------|------|--------|--------|------|--------|--------|
|------|--------|--------|------|--------|--------|------|--------|--------|

|                 |            |            |                |            |            |          |            |            |
|-----------------|------------|------------|----------------|------------|------------|----------|------------|------------|
|                 | Wellsite   | Wellsite   | Wellsite       | Wellsite   | Wellsite   | Wellsite | Wellsite   | Wellsite   |
| Jeremiah Samson | 2021-10-04 | 2021-10-08 | Mike Gumsey    | 2021-10-04 | 2021-10-08 | Tien Bui | 2021-10-04 | 2021-10-08 |
| Andrea Guidry   | 2021-10-06 | 2021-10-08 | Chris Campbell | 2021-10-07 | 2021-10-08 |          |            |            |

Witness

|              |       |
|--------------|-------|
| Name         | Run   |
| Dave Nielsen | 1,2,3 |

Mud Properties Record

| Date / Time      | Run No. | Depth<br>(ft) | Mud Type      | Density<br>(ppg) | Viscosity<br>(cP) | pH  | Fluid Loss<br>(cm3) | Oil / Water | Source     | Total Chlorides<br>(ppm) | K+<br>(%) |
|------------------|---------|---------------|---------------|------------------|-------------------|-----|---------------------|-------------|------------|--------------------------|-----------|
| 2021-10-04 14:07 | 1       | 1955.00       | Oil Based Mud | 9.3              | 10                | N/A | 18.0                | 79.5/20.5   | Active Pit | 25000                    | 0.00      |
| 2021-10-05 10:04 | 2       | 2339.00       | Oil Based Mud | 9.3              | 10                | N/A | 18.0                | 79.5/20.5   | Active Pit | 25000                    | 0.00      |
| 2021-10-06 13:14 | 2       | 7396.00       | Oil Based Mud | 10.1             | 14                | N/A | 4.0                 | 79.2/20.8   | Active Pit | 29000                    | 0.00      |
| 2021-10-07 07:36 | 2       | 15010.00      | Oil Based Mud | 10.1             | 15                | N/A | 4.0                 | 80/20       | Active Pit | 28500                    | 0.00      |
| 2021-10-07 16:30 | 3       | 15715.00      | Oil Based Mud | 10.1             | 15                | N/A | 4.0                 | 80/20       | Active Pit | 28500                    | 0.00      |

Equipment and Service Data

| Run No. | Tool                         | Serial Number | Measurement          | Sensor Offset<br>(ft) | Bit Offset<br>(ft) | Max O.D.<br>(in) | Min I.D.<br>(in) |
|---------|------------------------------|---------------|----------------------|-----------------------|--------------------|------------------|------------------|
| 1       | AutoTrak Curve Steering Unit | 14452345      | Near Bit Inclination | 5.93                  | 6.76               | 7.000            | 4.330            |
| 1       | AutoTrak Curve Steering Unit | 14452345      | Near Bit VSS         | 5.93                  | 6.76               | 7.000            | 4.330            |
| 1       | AutoTrak Curve MWD           | 12570158      | Gamma (single)       | 2.77                  | 12.93              | 7.000            | 3.250            |
| 1       | AutoTrak Curve MWD           | 12570158      | Directional (mag)    | 12.27                 | 22.43              | 7.000            | 3.250            |
| 2       | AutoTrak Curve Steering Unit | 14382369      | Near Bit VSS         | 5.93                  | 6.76               | 7.000            | 4.330            |
| 2       | AutoTrak Curve Steering Unit | 14382369      | Near Bit Inclination | 5.93                  | 6.76               | 7.000            | 4.330            |
| 2       | AutoTrak Curve MWD           | 14452418      | Gamma (single)       | 2.79                  | 12.93              | 7.000            | 3.250            |
| 2       | AutoTrak Curve MWD           | 14452418      | Directional (mag)    | 12.27                 | 22.41              | 7.000            | 3.250            |
| 3       | AutoTrak Curve Steering Unit | 14382369      | Near Bit VSS         | 5.93                  | 6.76               | 7.000            | 4.330            |
| 3       | AutoTrak Curve Steering Unit | 14382369      | Near Bit Inclination | 5.93                  | 6.76               | 7.000            | 4.330            |
| 3       | AutoTrak Curve MWD           | 14452418      | Gamma (single)       | 2.79                  | 12.93              | 7.000            | 3.250            |
| 3       | AutoTrak Curve MWD           | 14452418      | Directional (mag)    | 12.27                 | 22.41              | 7.000            | 3.250            |

Service and Tool Mnemonics

| Mnemonic | Name                | Description                   |
|----------|---------------------|-------------------------------|
| ATC SU   | AutoTrak Curve SU   | Auto Trak Curve Steering Unit |
| ATC MWD  | AutoTrak Curve MWD  | Auto Trak Curve MWD           |
| ATC LCPM | AutoTrak Curve LCPM | Auto Trak Curve LCPM          |

Comments

|   |  |
|---|--|
| 1 | Baker Hughes Company runs 1 through 3 utilized 6 ¾ inch NaviGamma services (Gamma Ray and Directional) behind an 8 ½ inch PDC bit and rotary steerable assembly from 1955 to 17204 feet MD (1955 to 6853 feet TVD).  |
| 2 | Depth measurements were obtained from a depth control system not supplied or operated by Baker Hughes Company. Due to a lack of control by Baker Hughes Company logging engineers, depth calibrations and measurements could not be independently verified and the unverified depths as supplied to Baker Hughes Company are being used to present logging data. |
| 3 | The Gamma Ray Apparent (GRAM) data is presented 0 to 300 API, per the customer's request.  |

Remarks

| Number | Depth<br>(ft) | Hole Section<br>(in) | Run No. | Remark   |
|--------|---------------|----------------------|---------|--|
| 1      | 2326.00       | 8.500                | 1       | The interval from 2326 to 2339 feet MD (2325 to 2338 feet TVD) was logged up to 5 hours after being drilled due to trip out of hole to change BHA. |

|  |           |   |   |
|--|-----------|---|---|
| Gamma Ray - Apparent 0.5 ft Average GRAM<br>0300 | TVD 1:240 | Depth Averaged ROP 3 ft Average ROPA<br>10000 | Weight On Bit, Average 1 ft Average WOBA<br>050 |
| API  |           | ft/h  | klb   |
|  |           |   | Downhole Temperature TCDM                       |

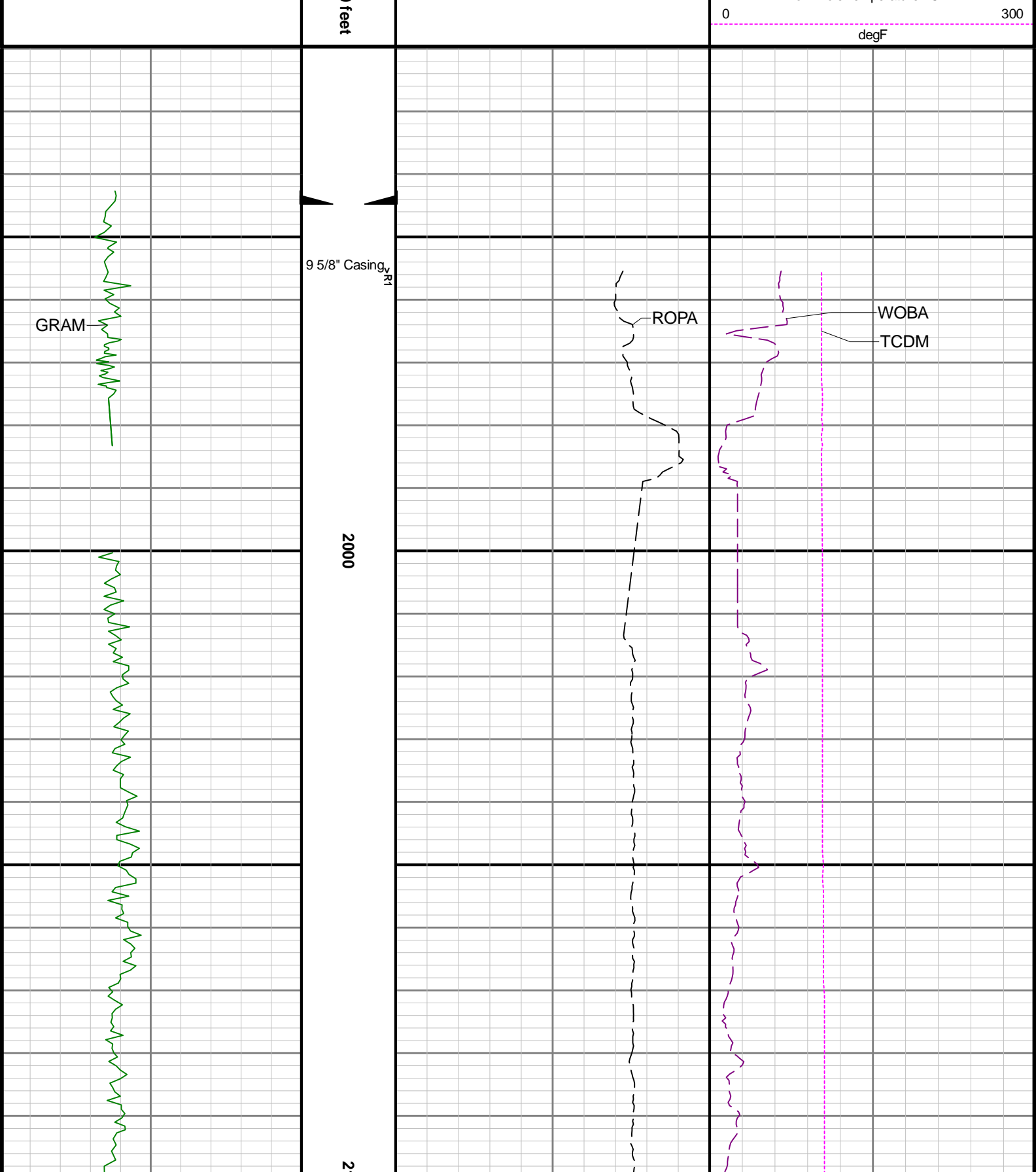

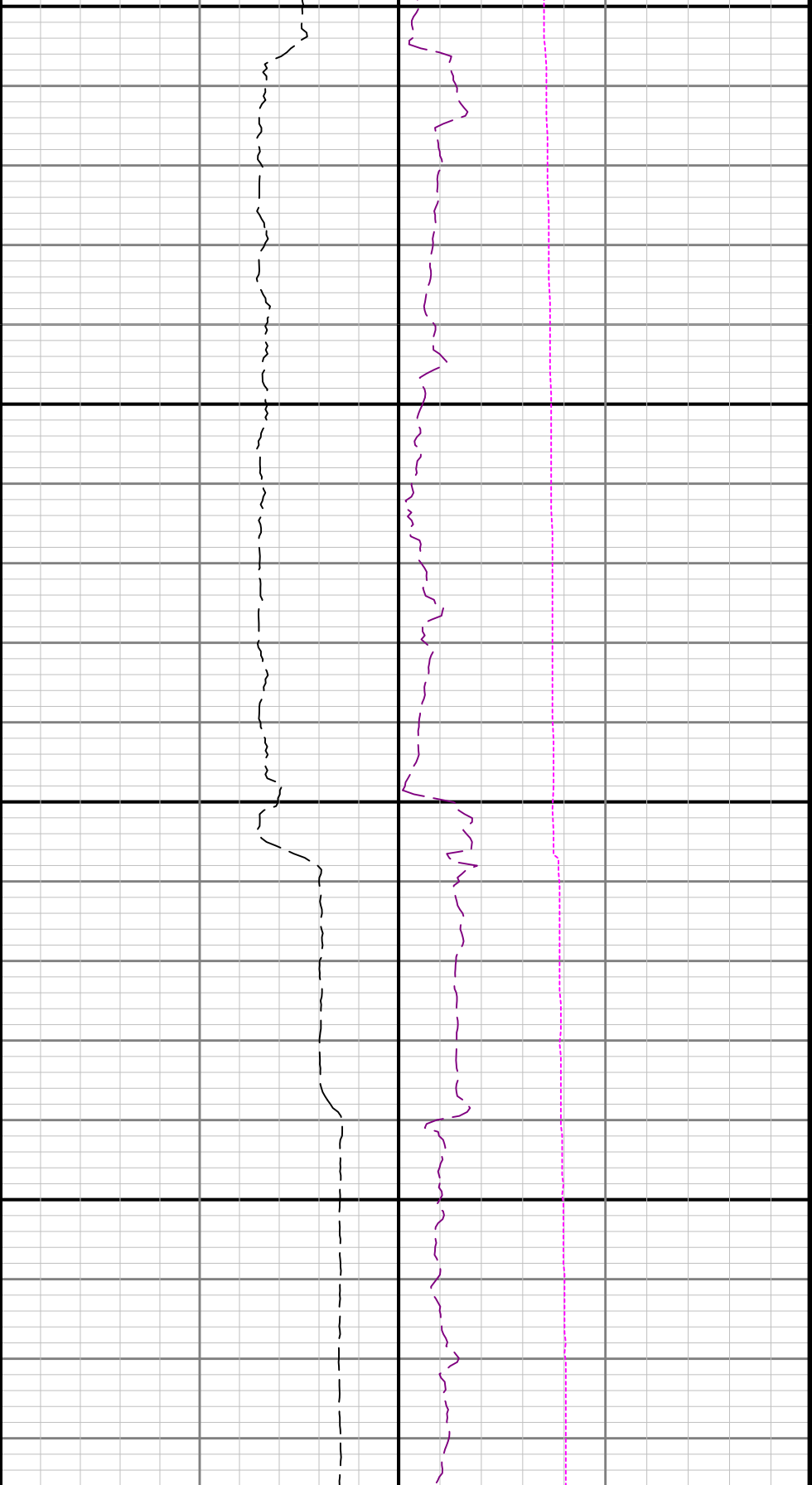

00

2200

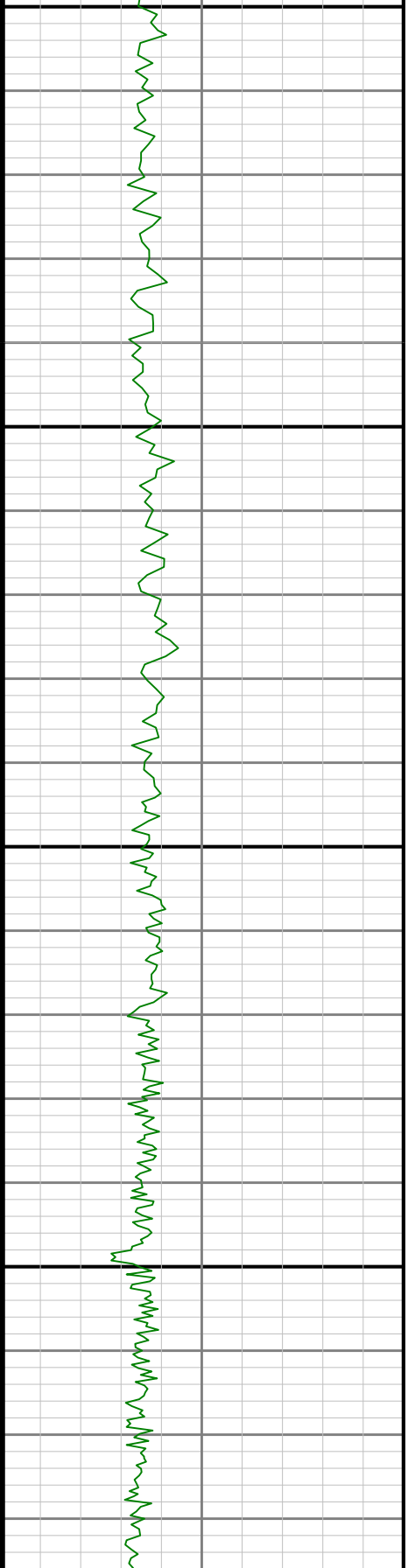

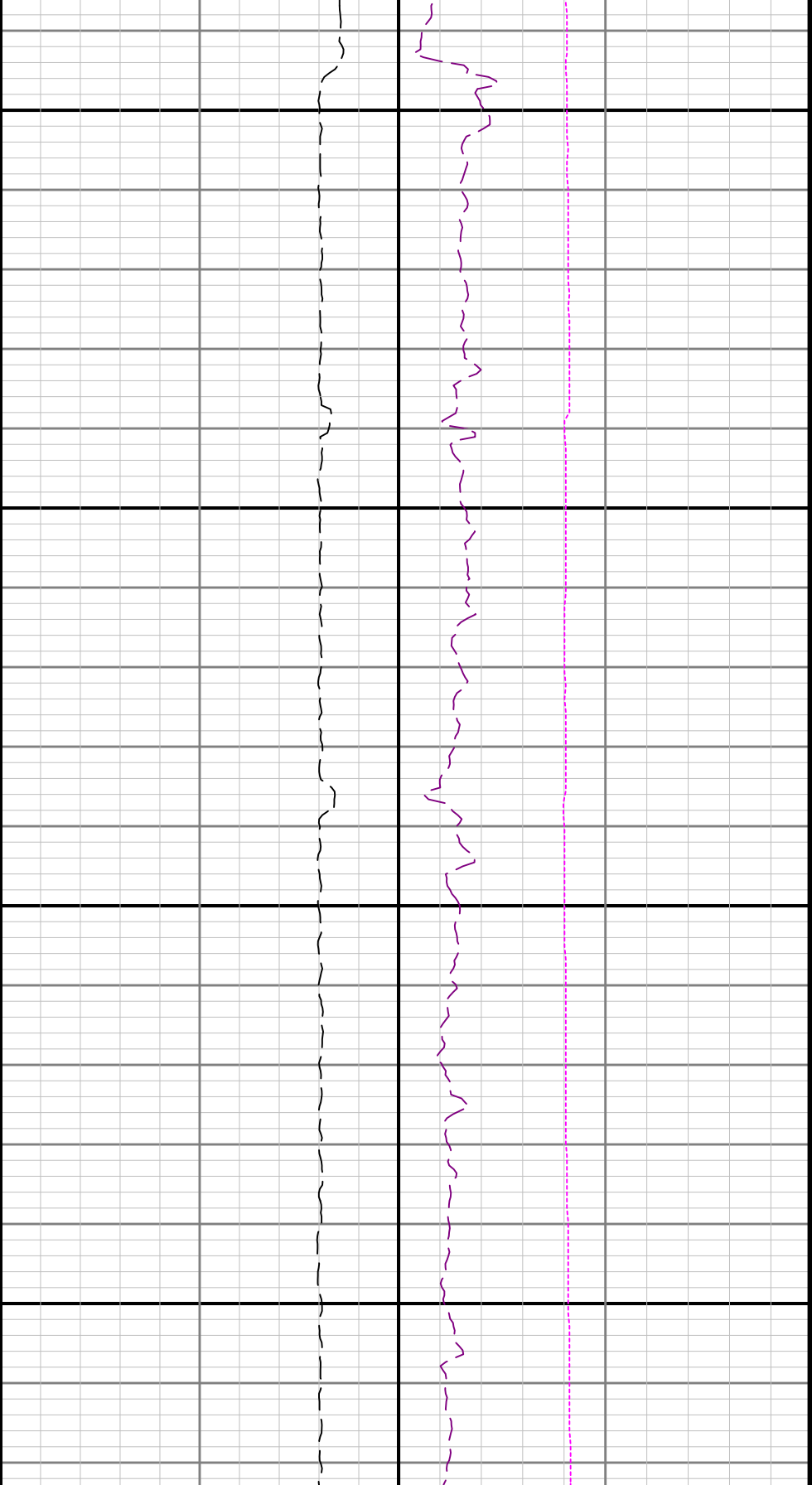

R1  $\diamond$  R2

2300

2400

See Remark 1

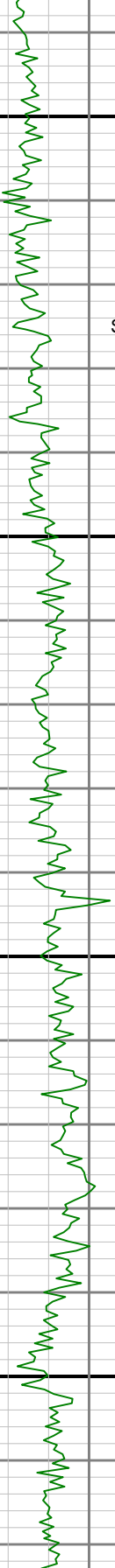

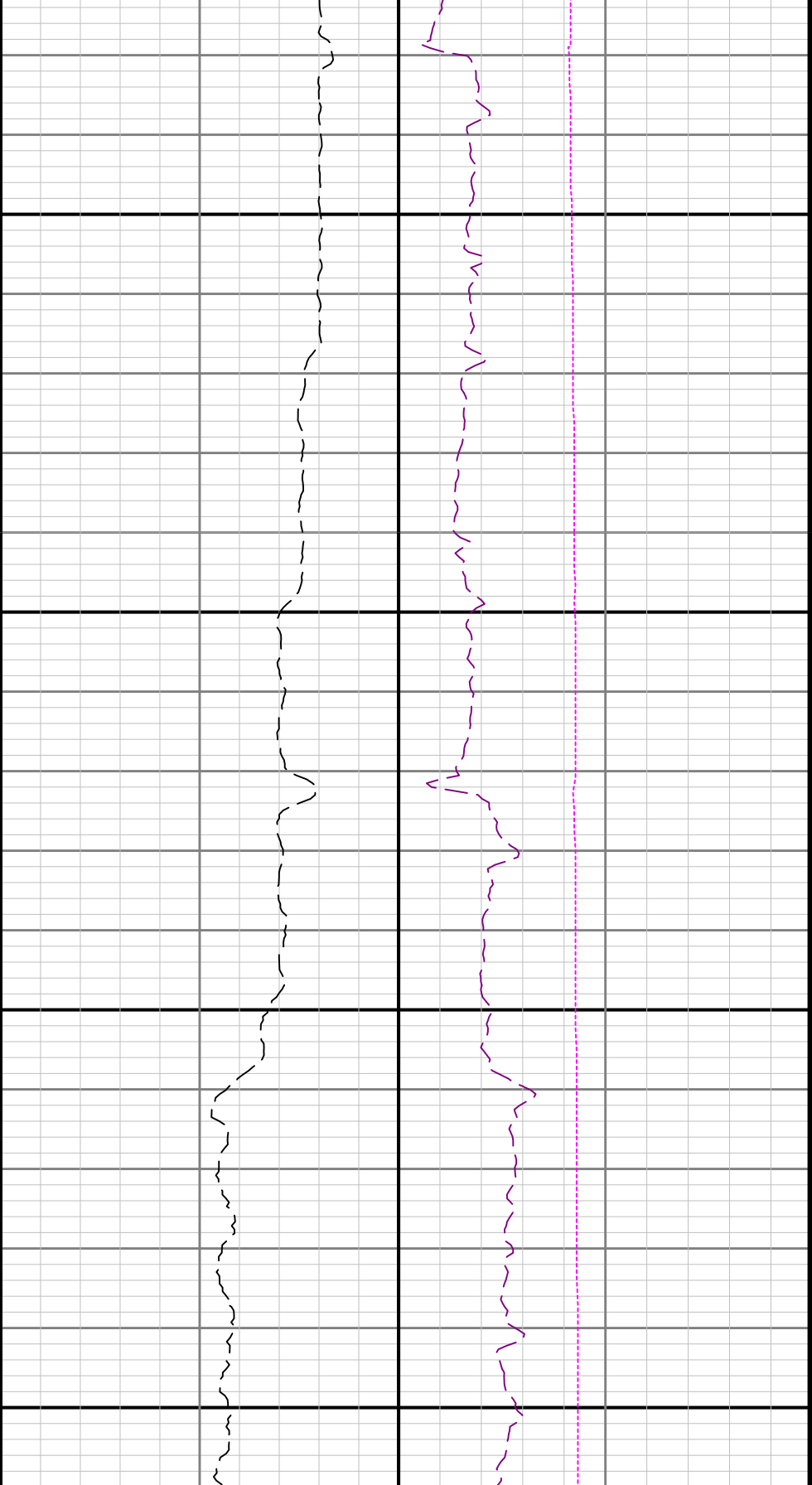

2500

2600

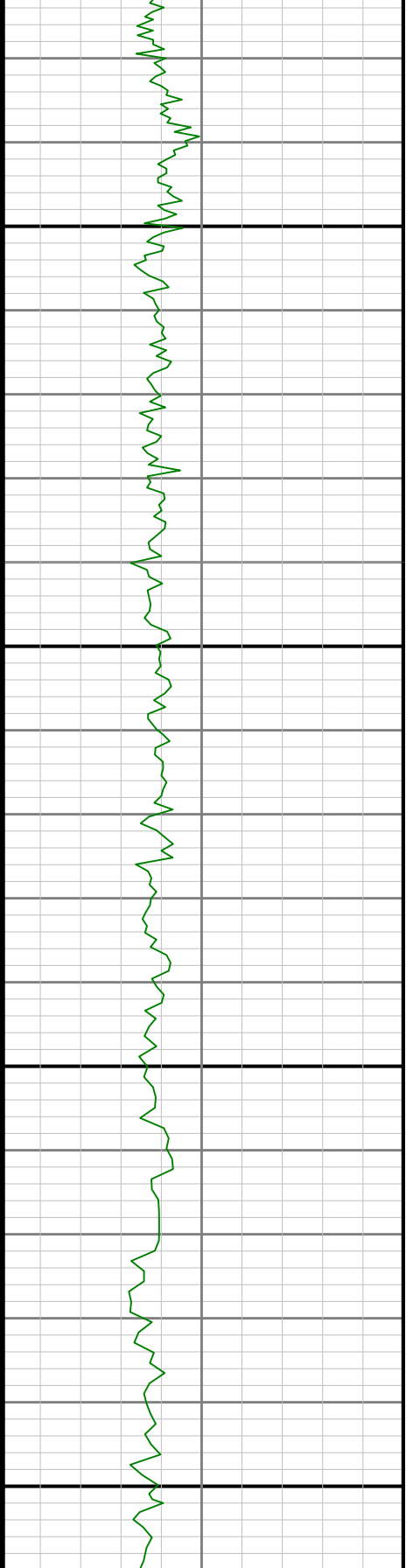

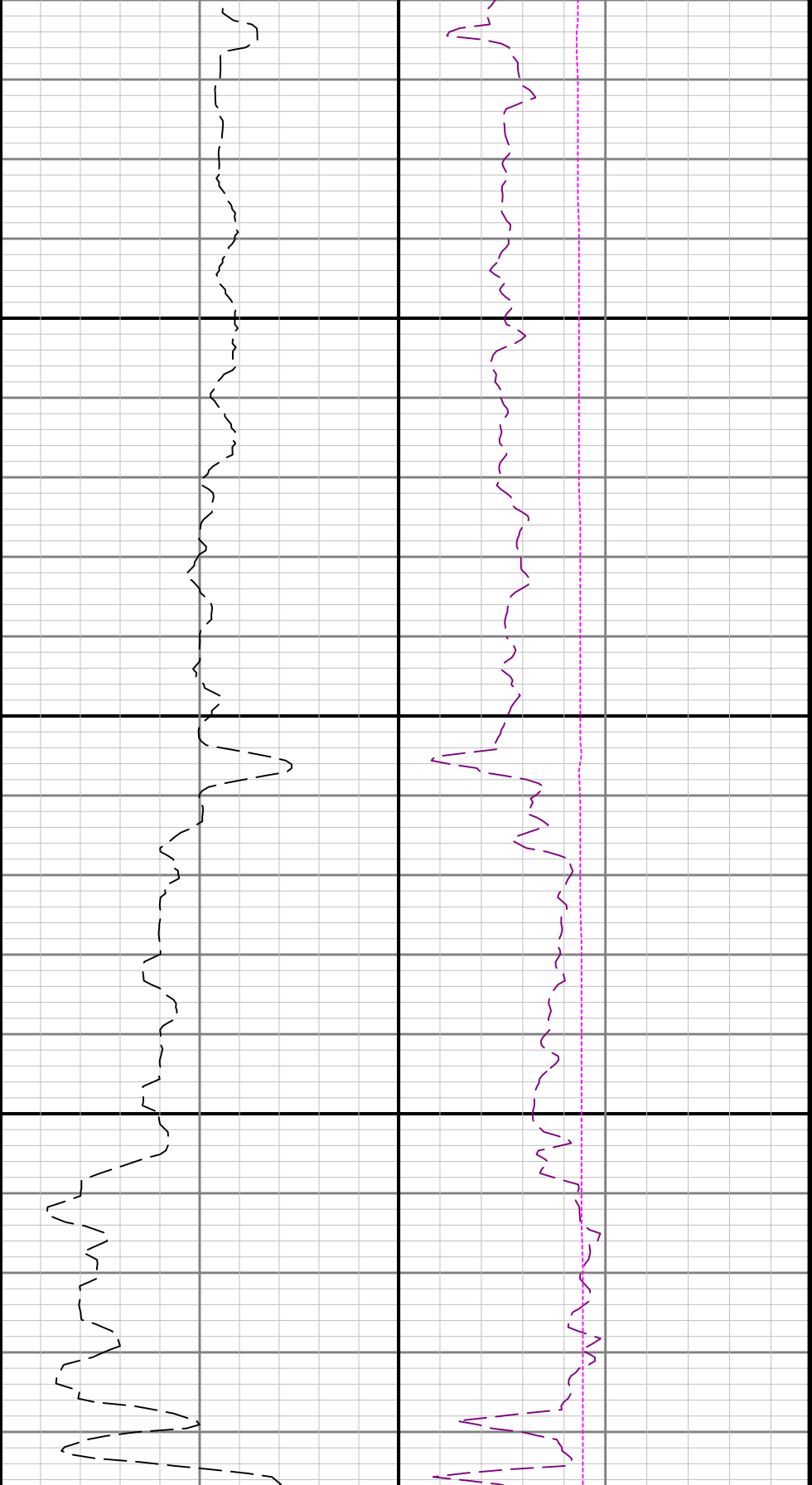

2700

2800

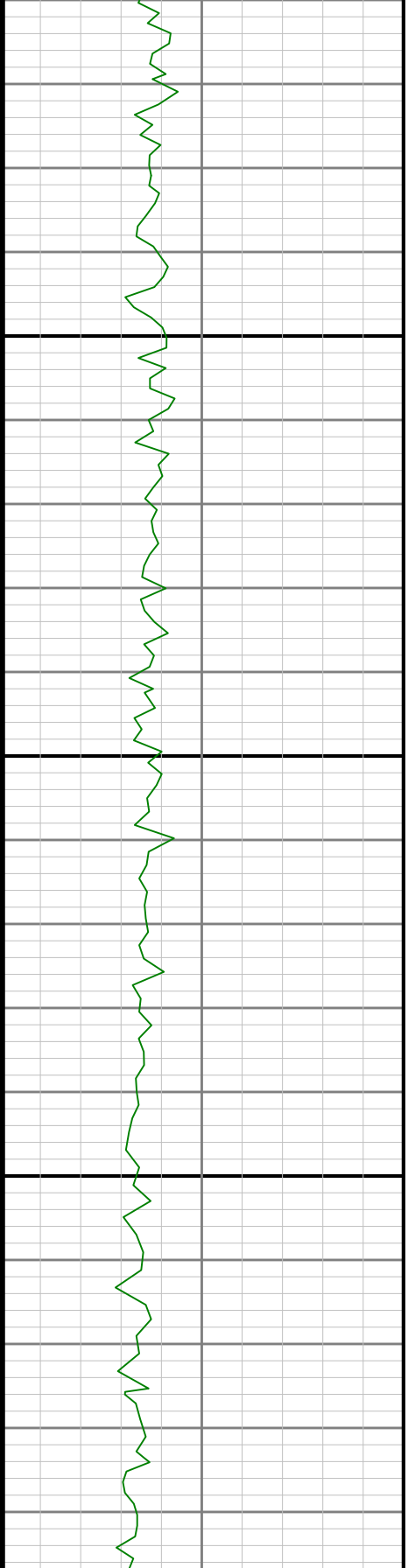

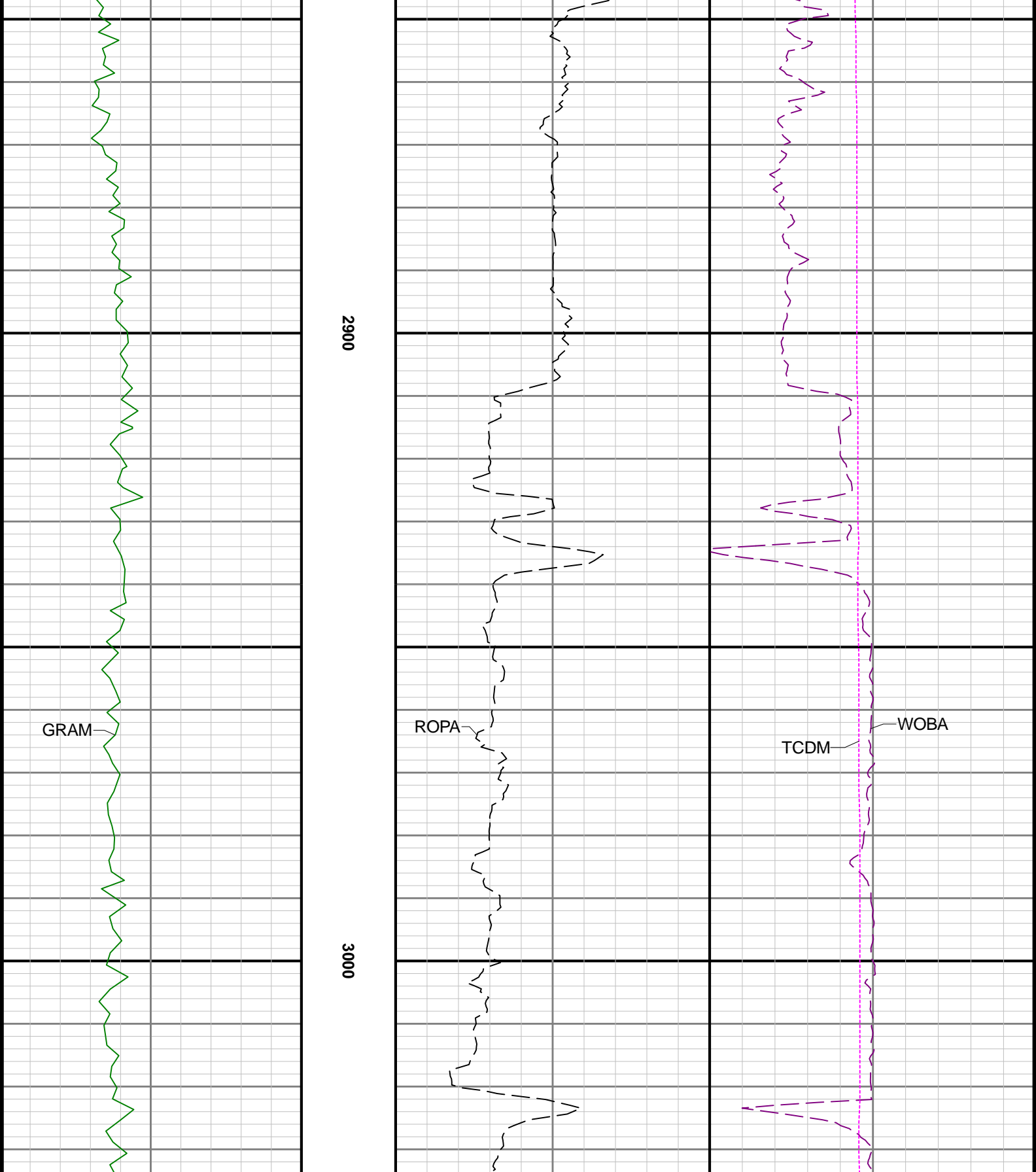



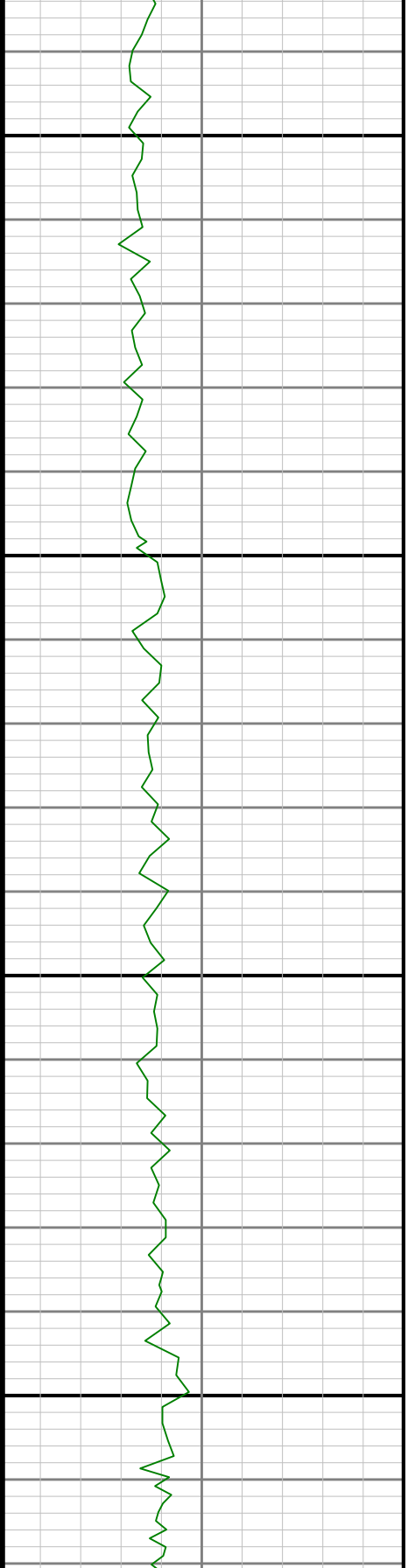
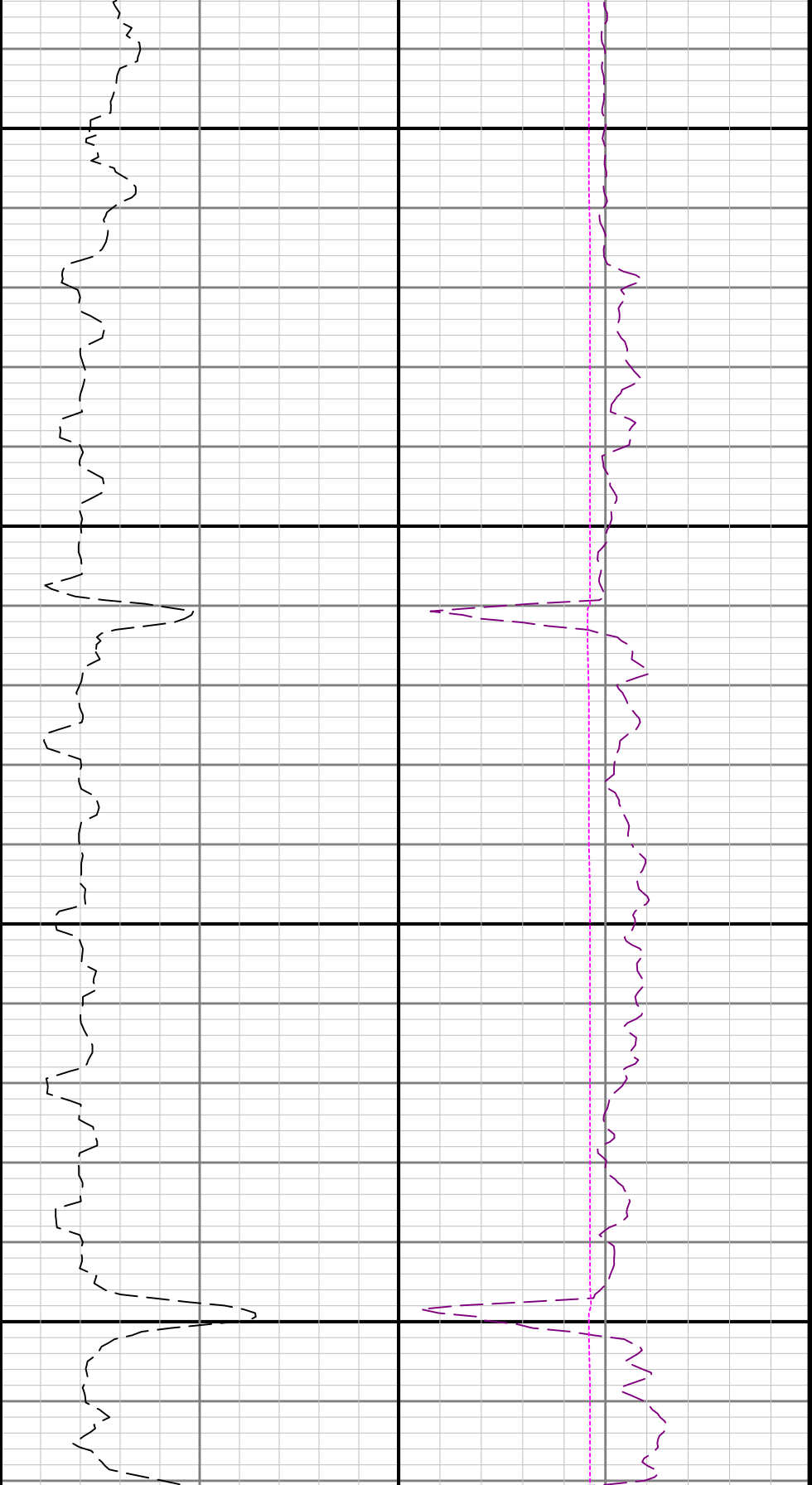

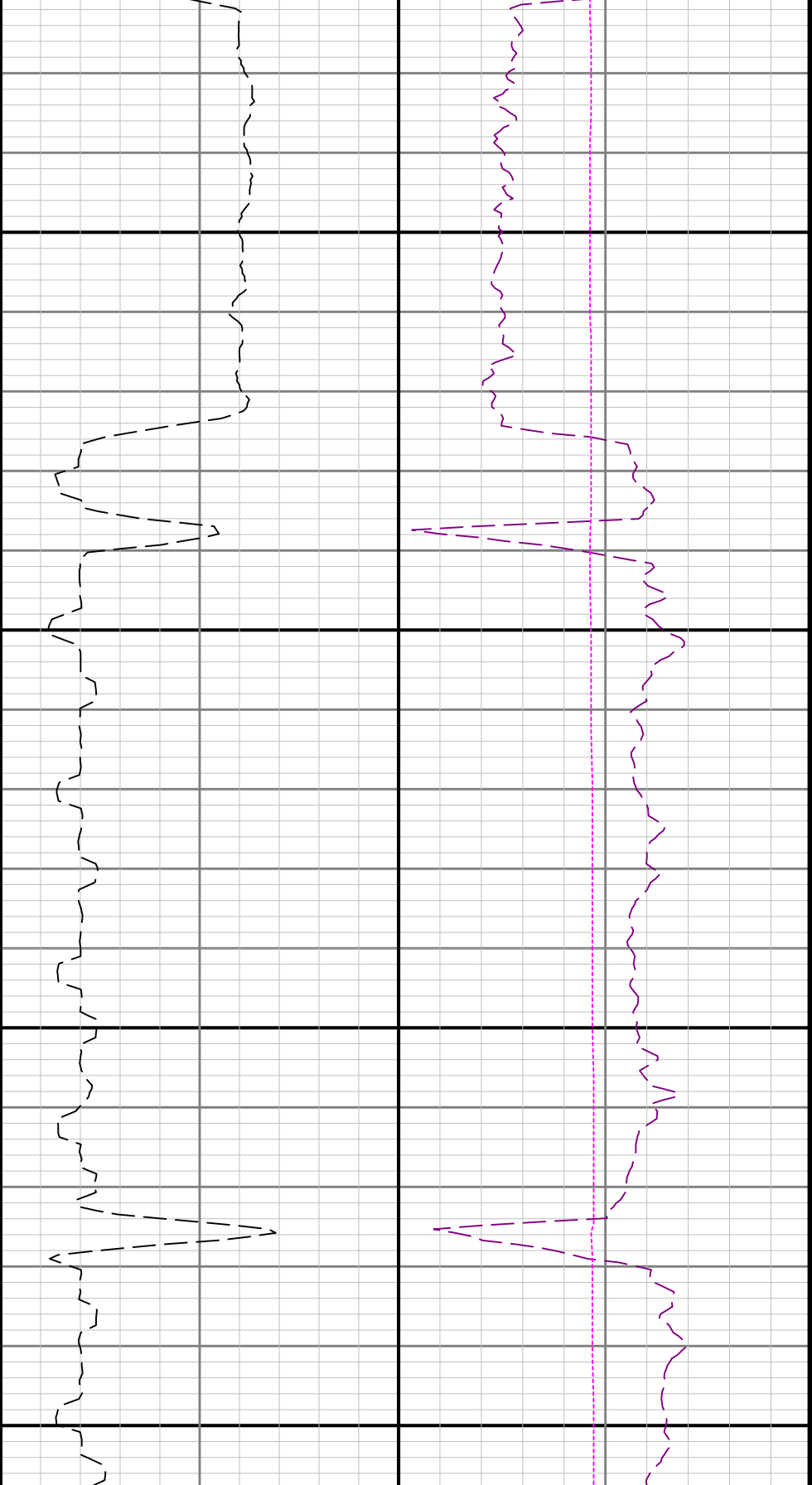

3300

3400

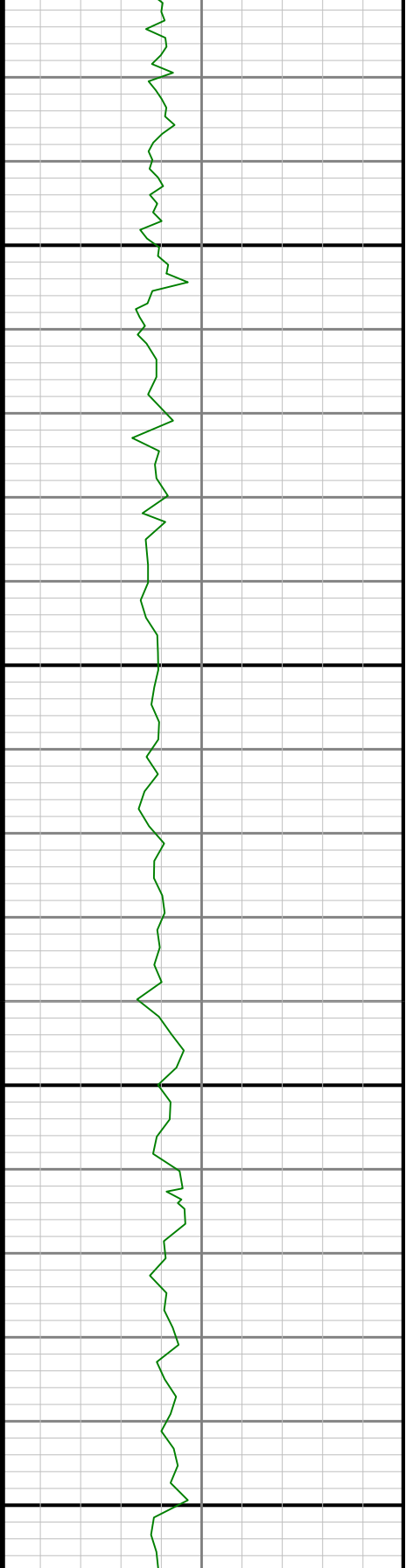

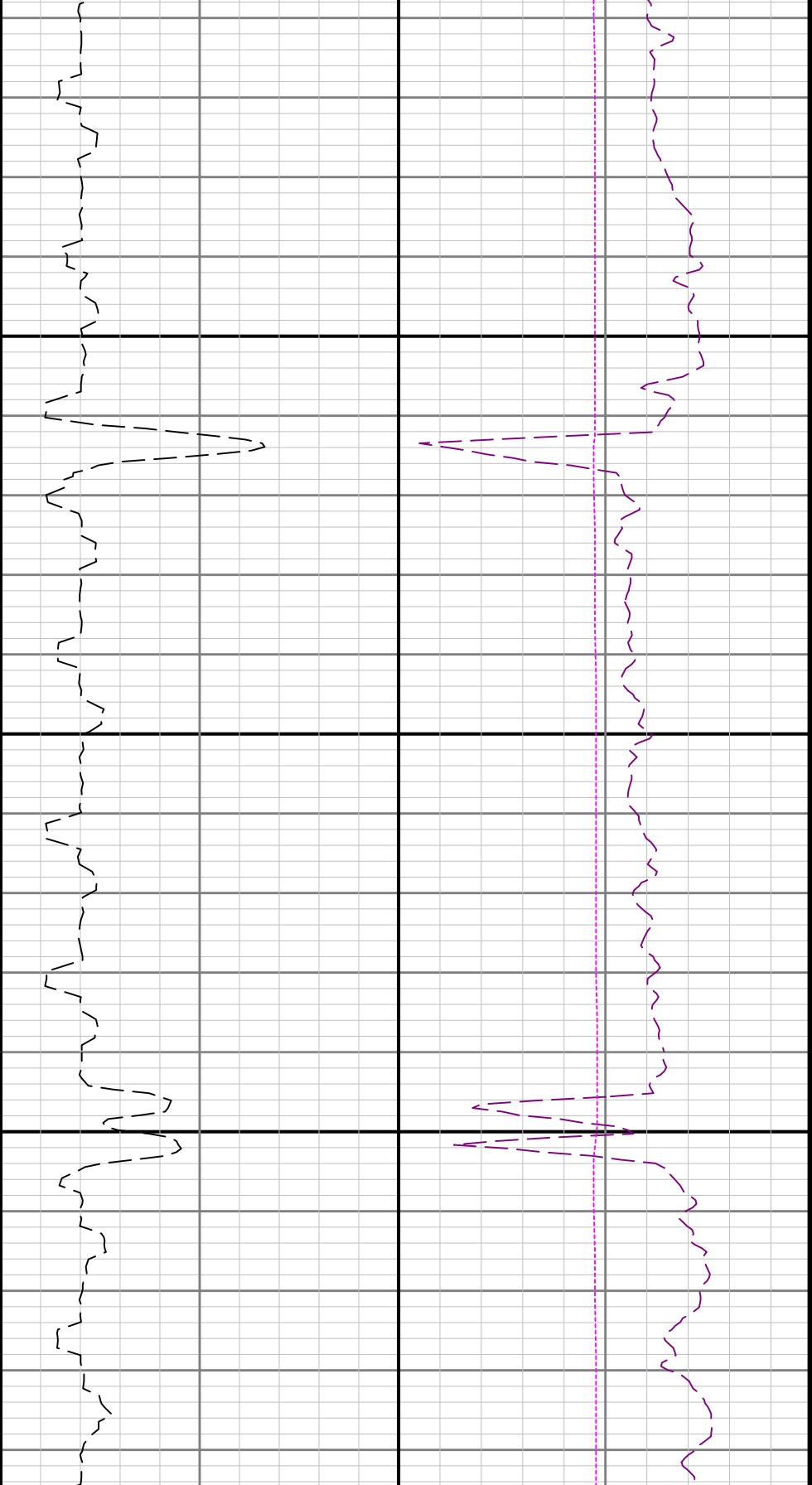

3500

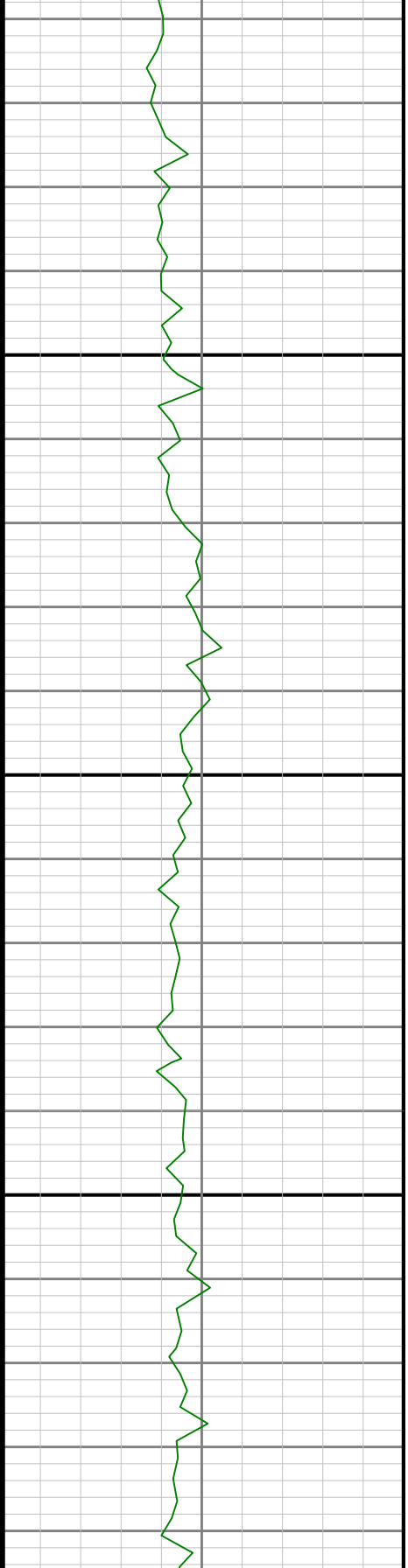

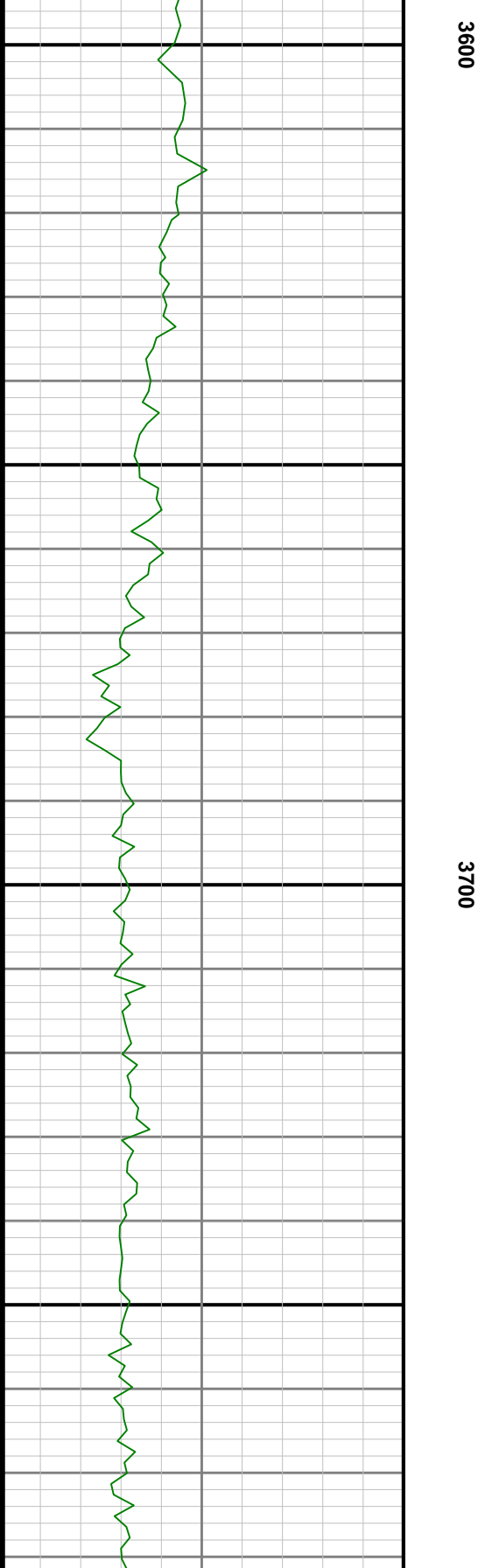
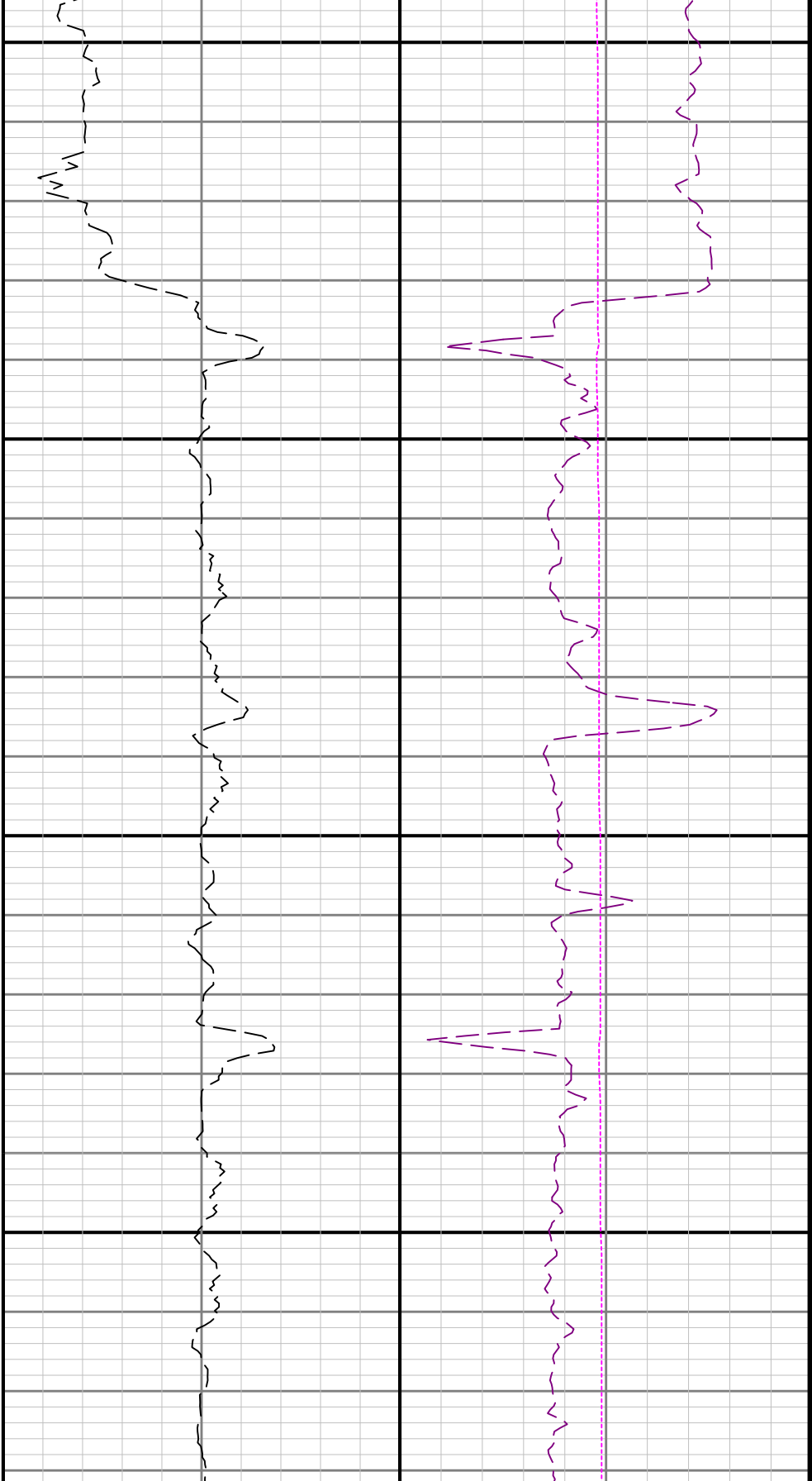

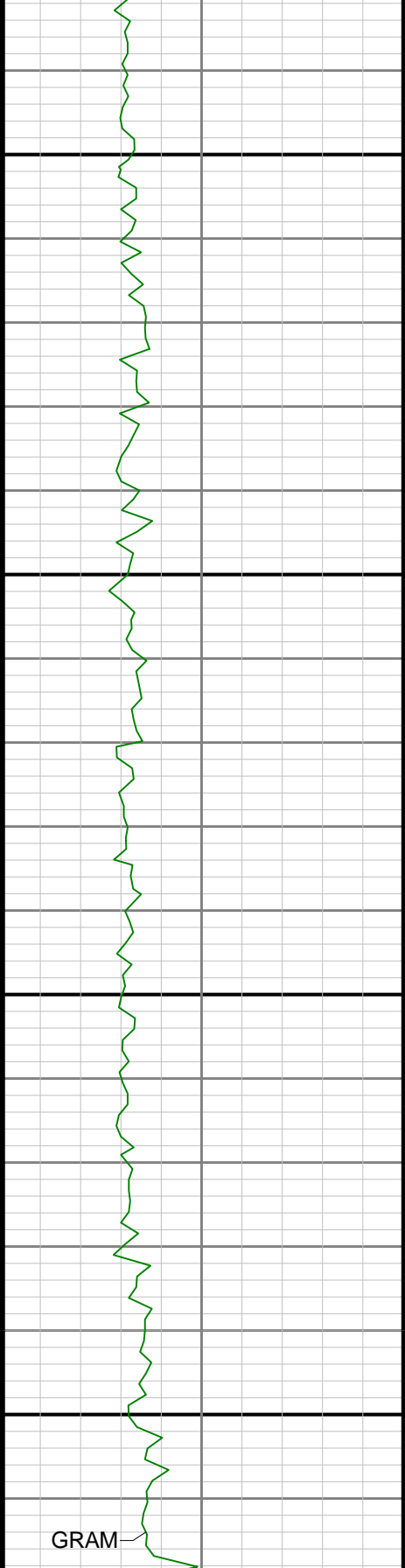

3800

3900

GRAM

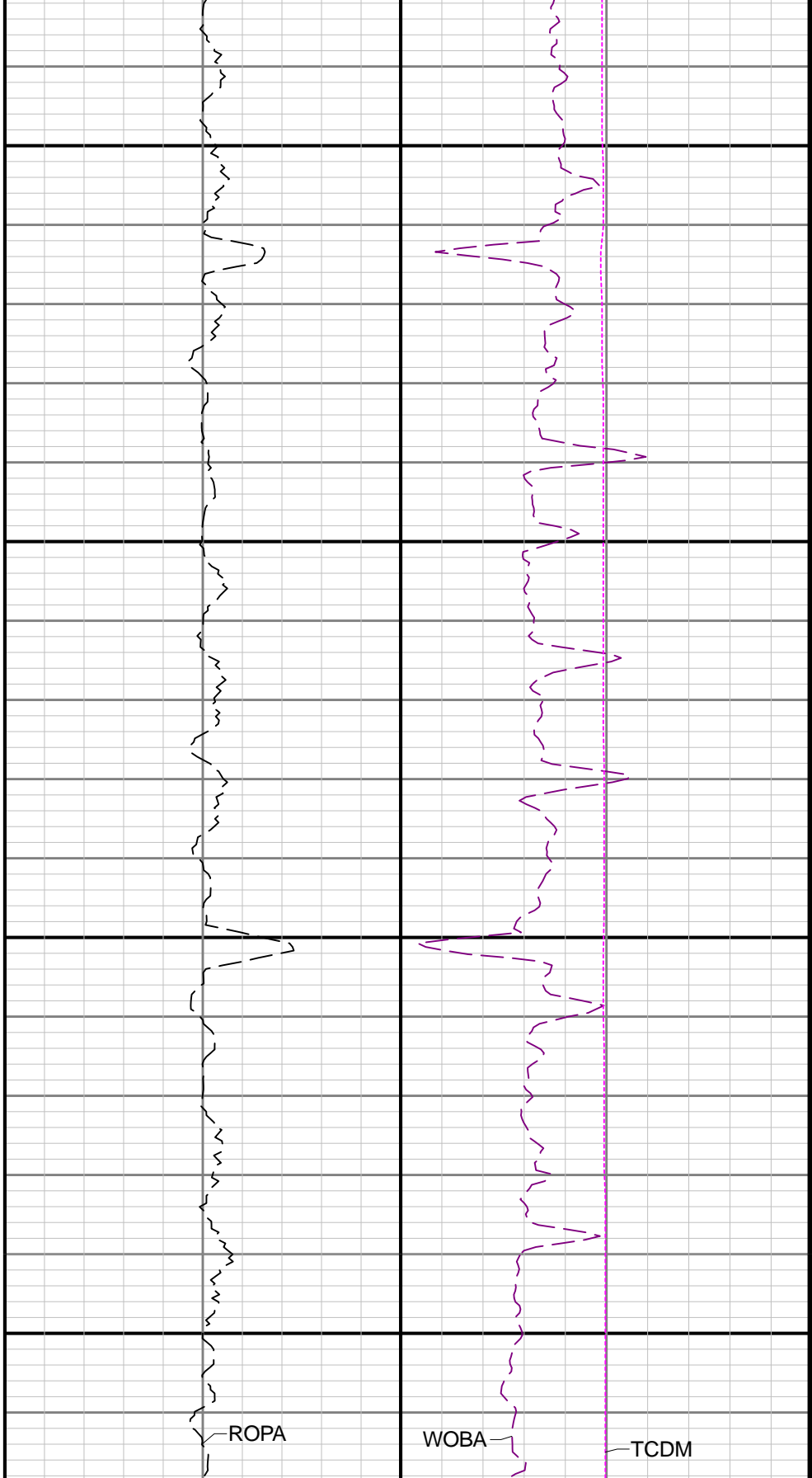

ROPA

WOBA

TCDM



4000

4100

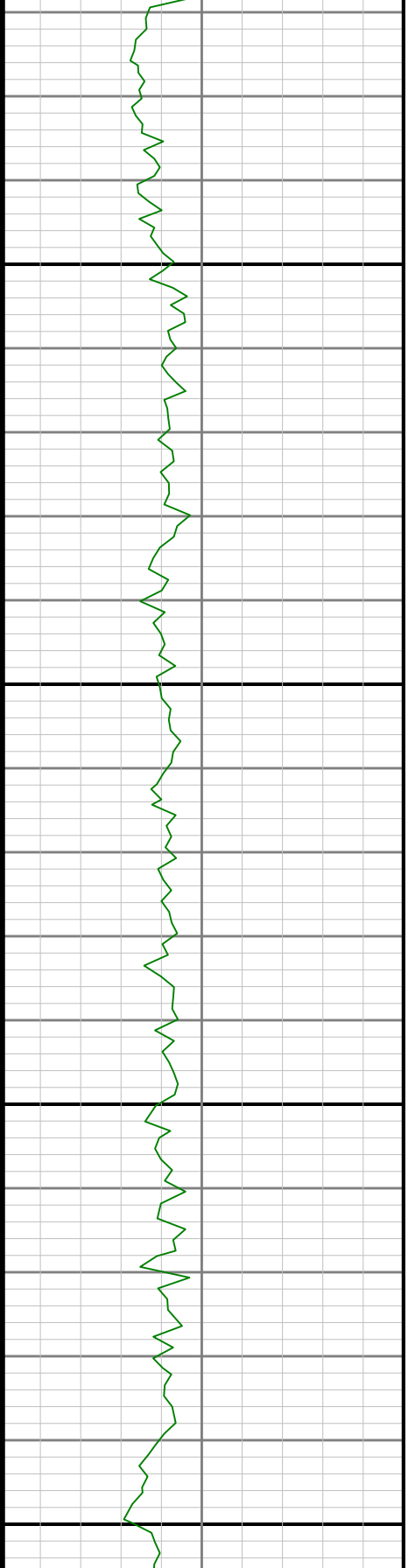

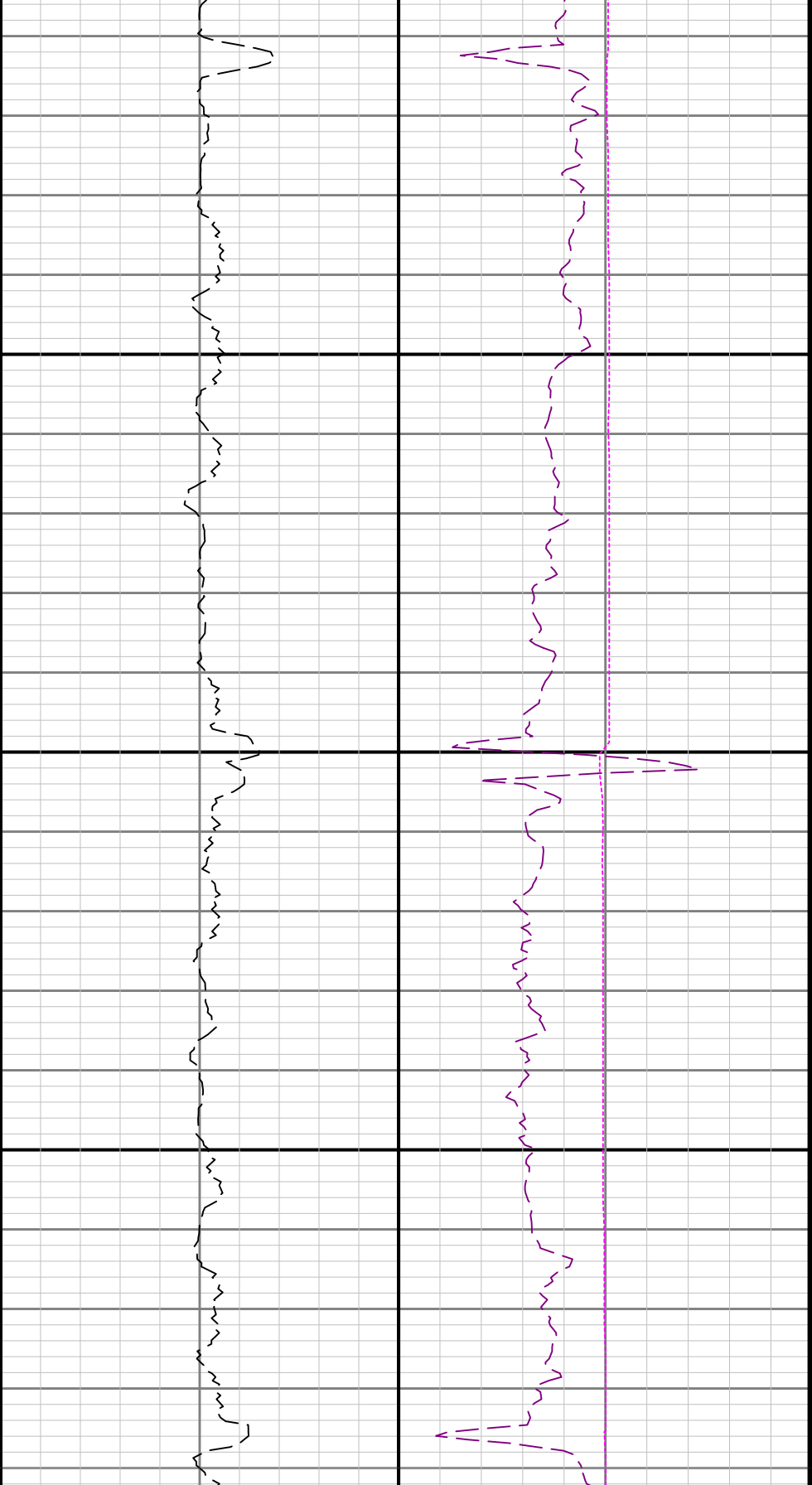

4200

4300

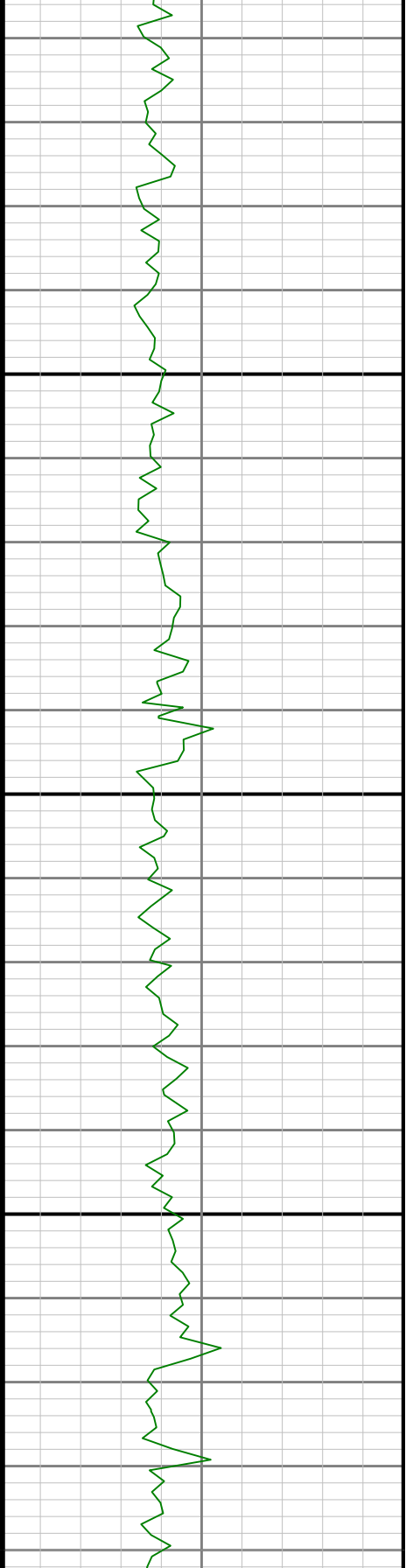

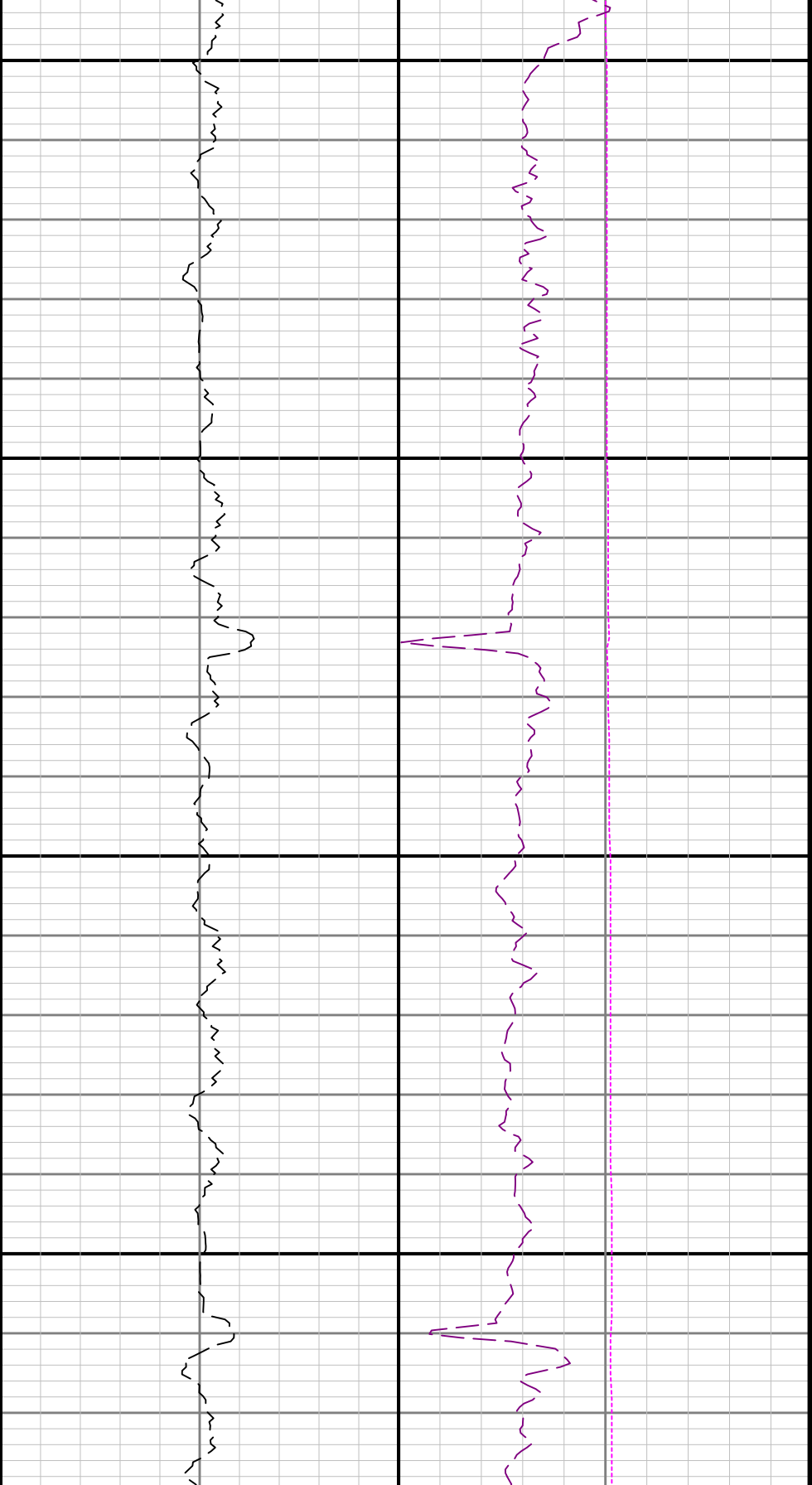

4400

4500

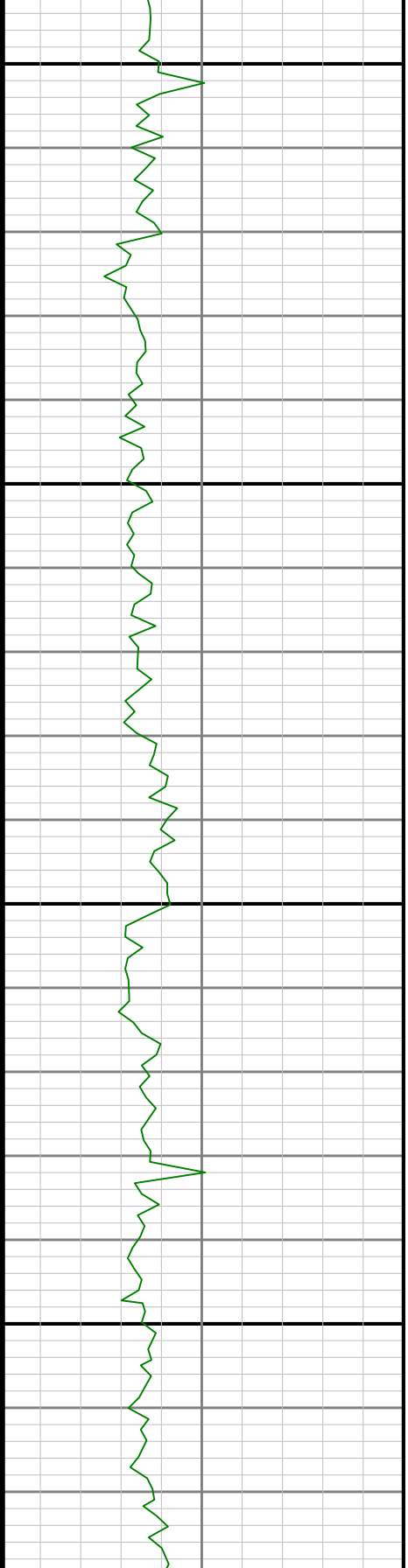



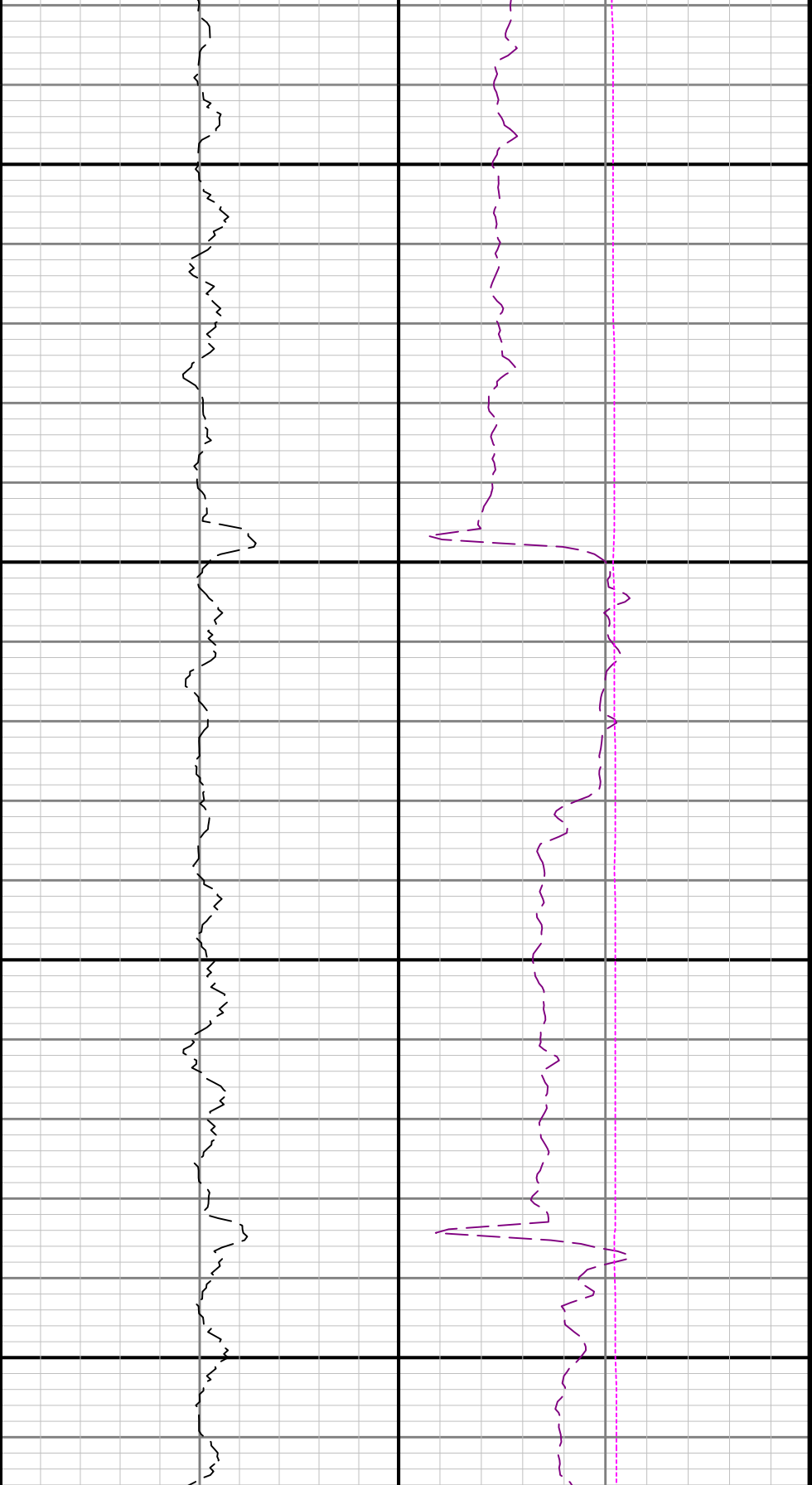

4600

4700

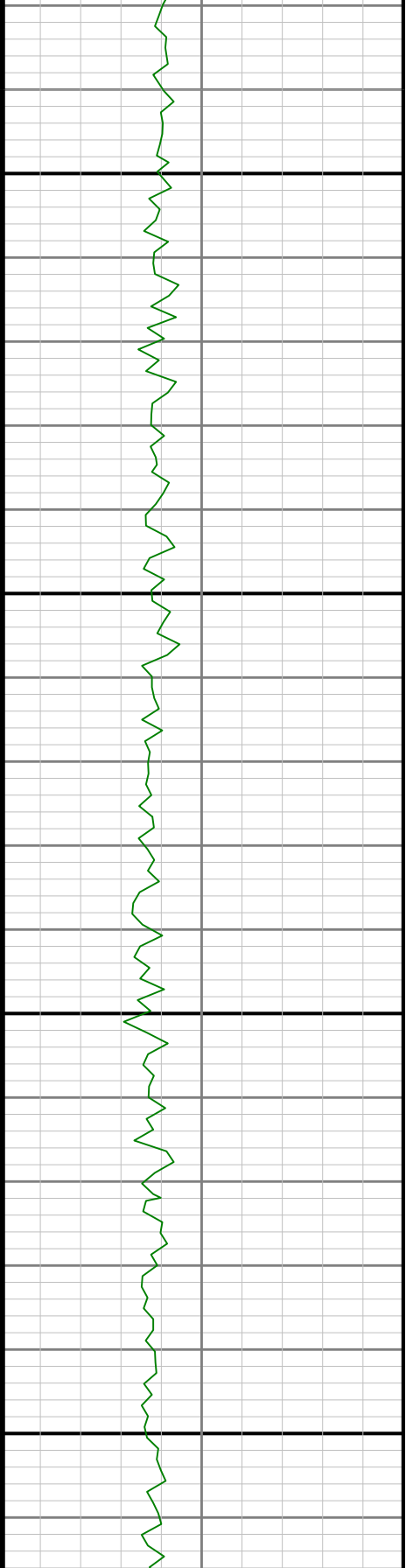

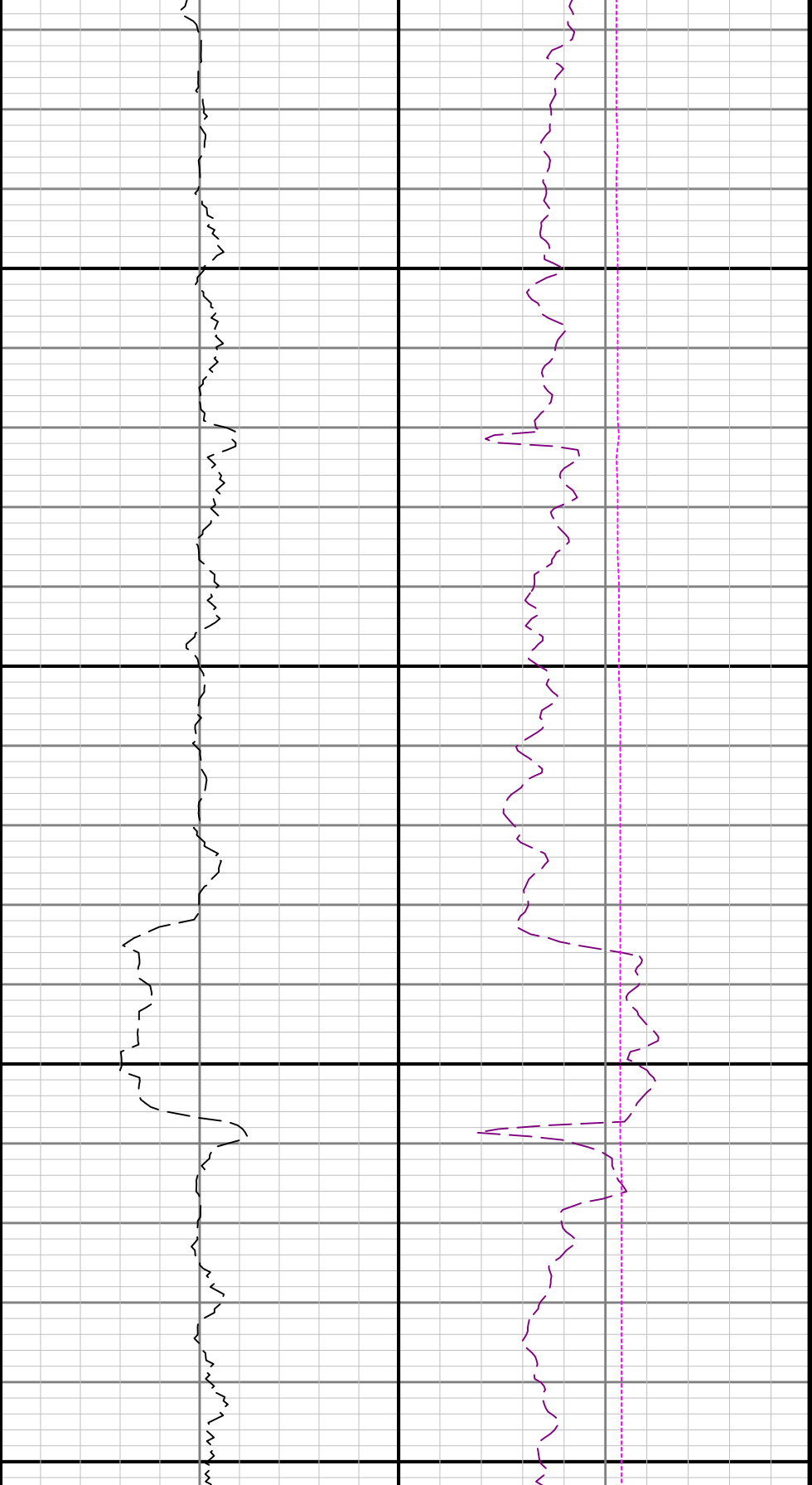

4800

4900

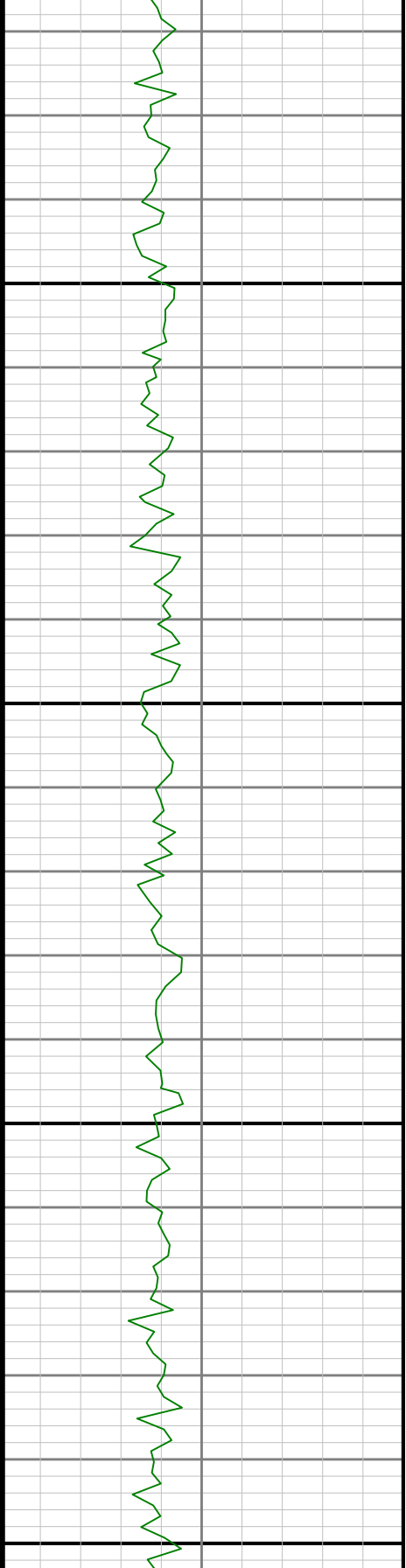

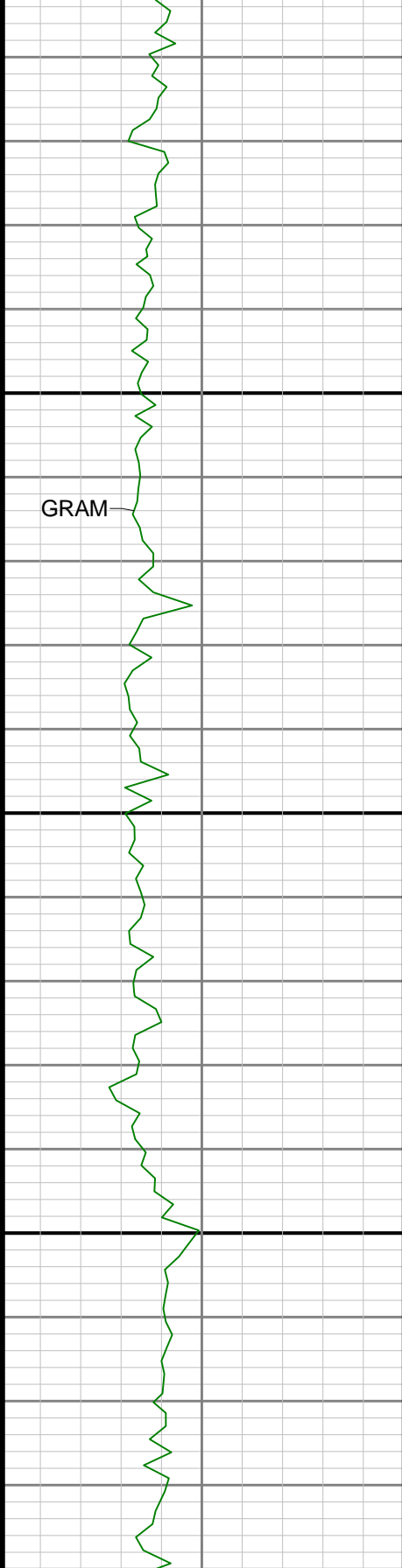

5000

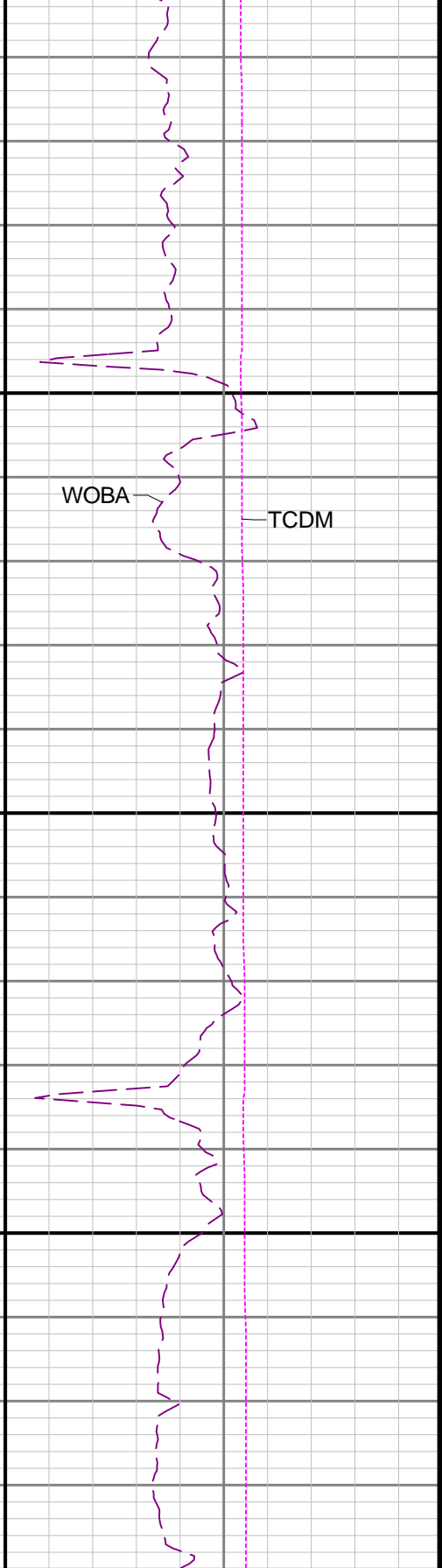
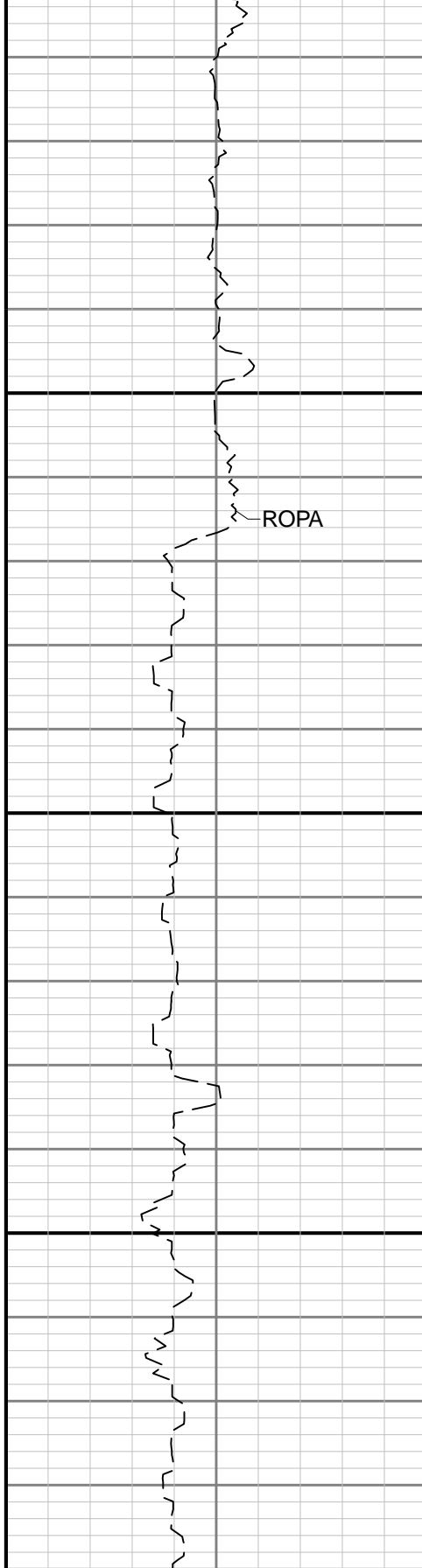

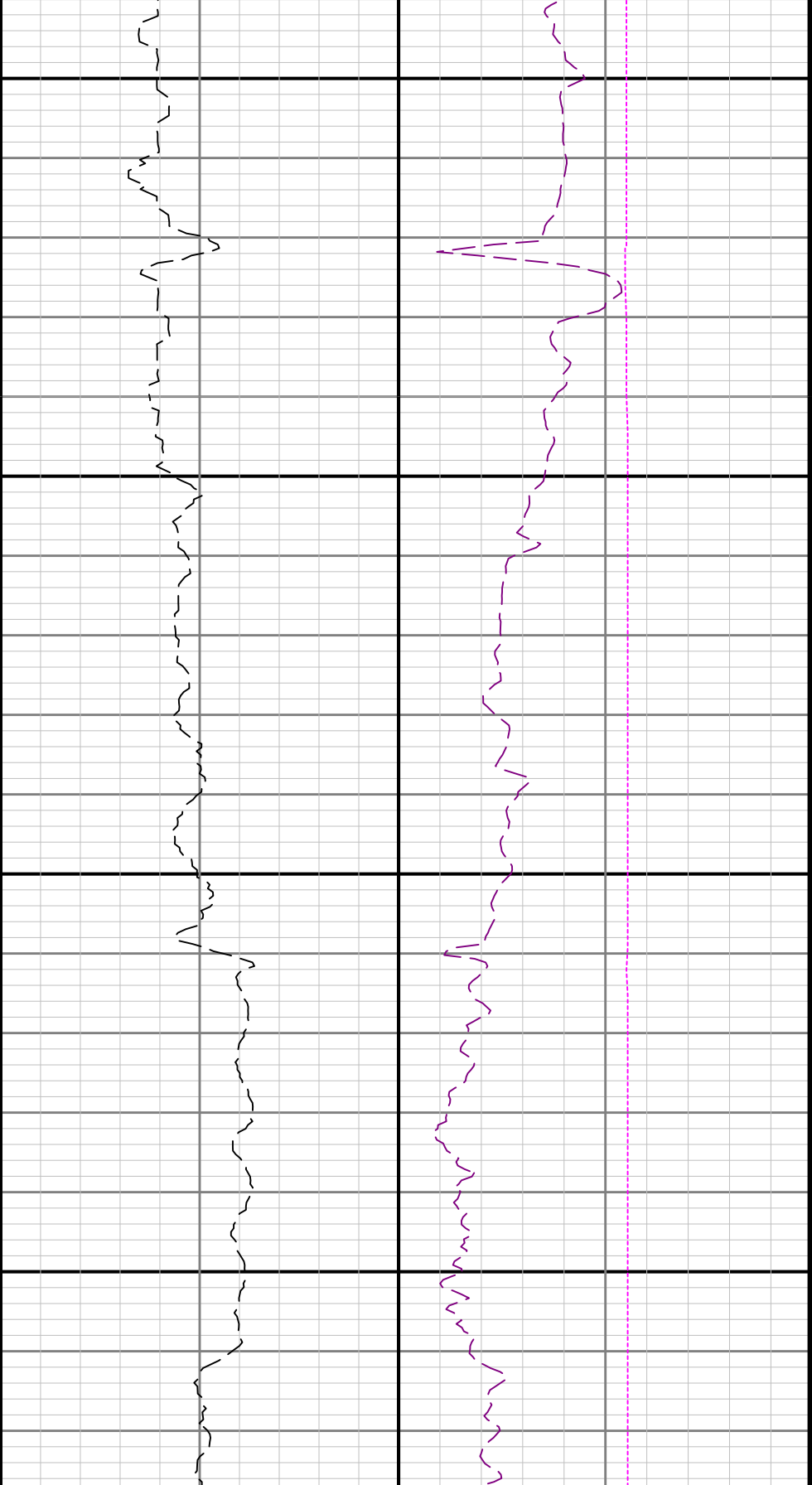

5100

5200

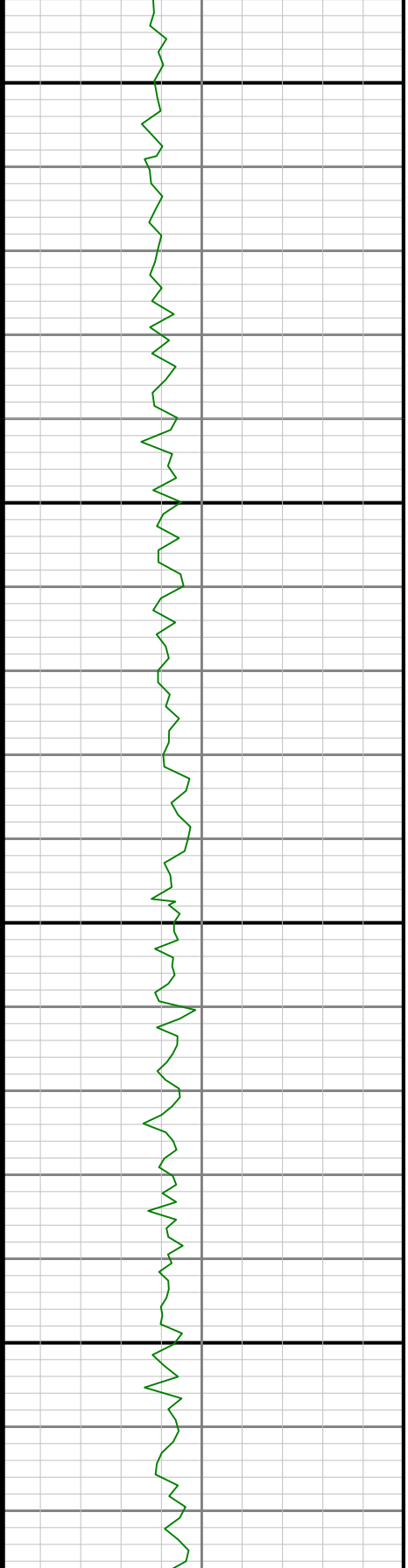

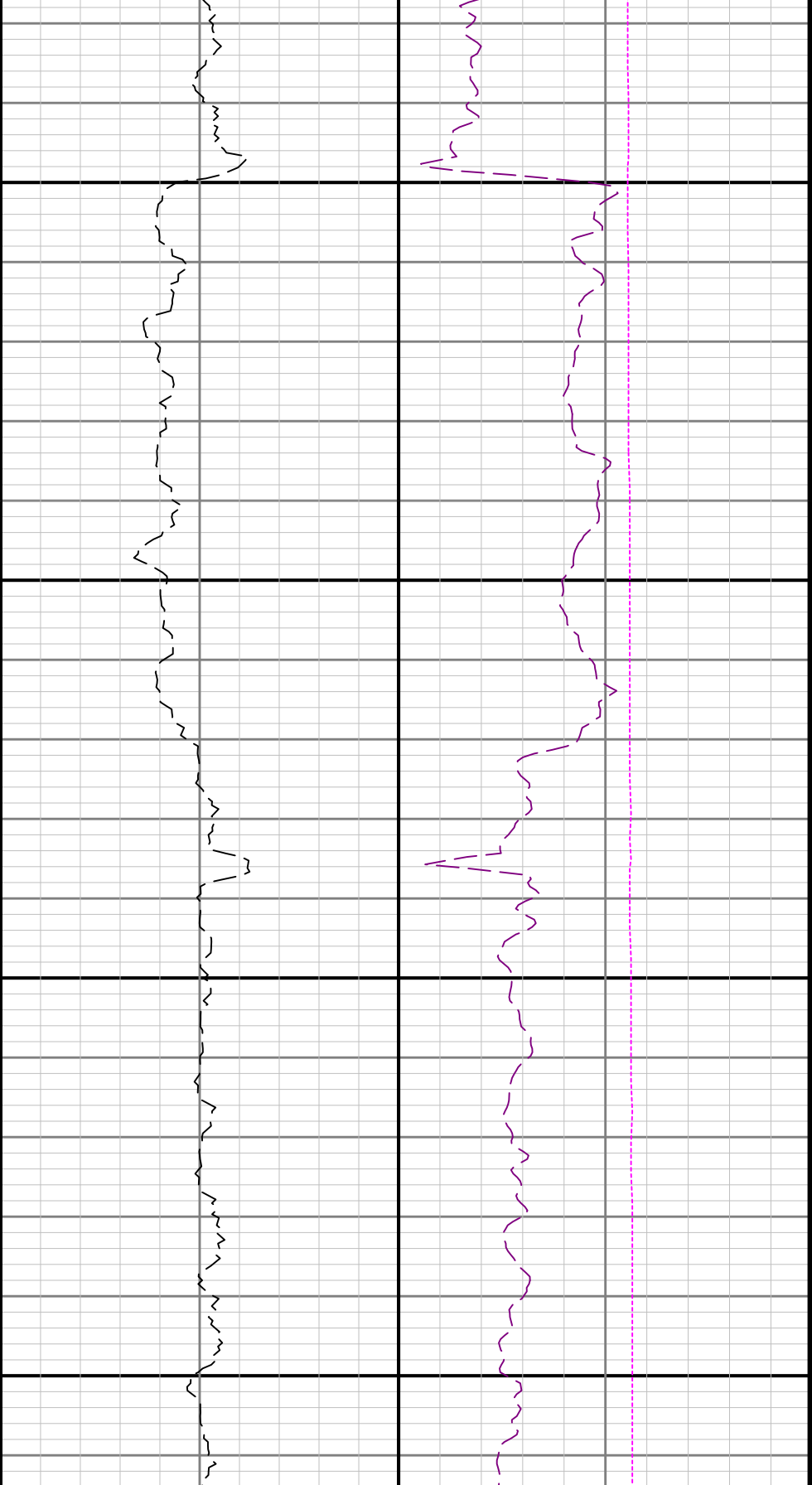

5300

5400

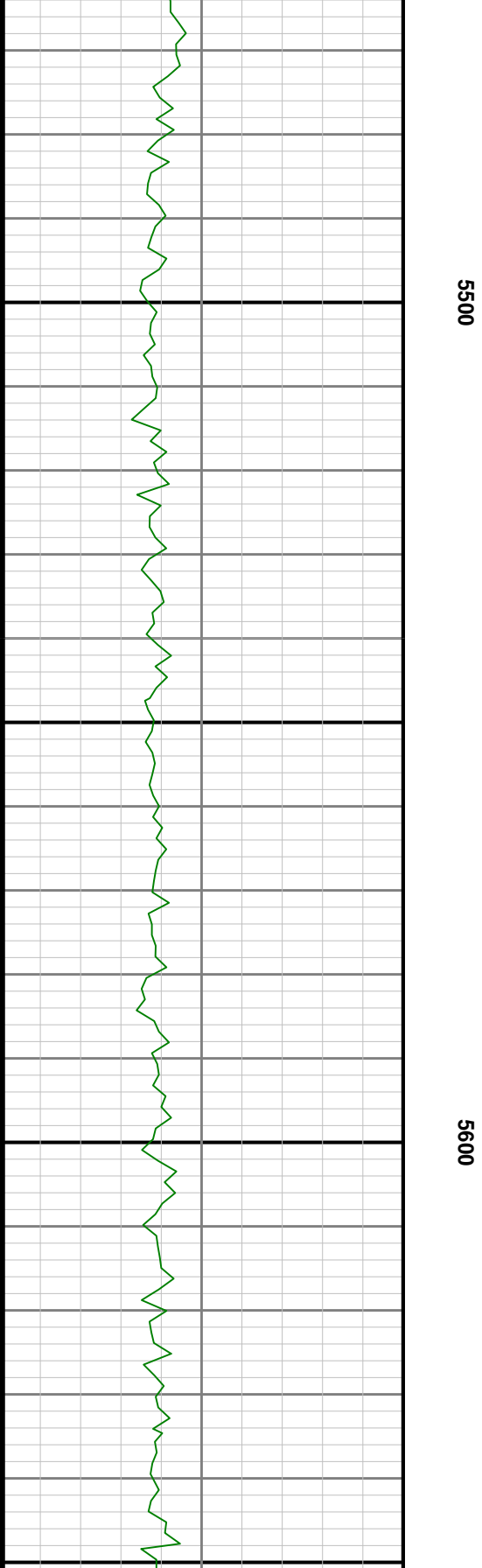
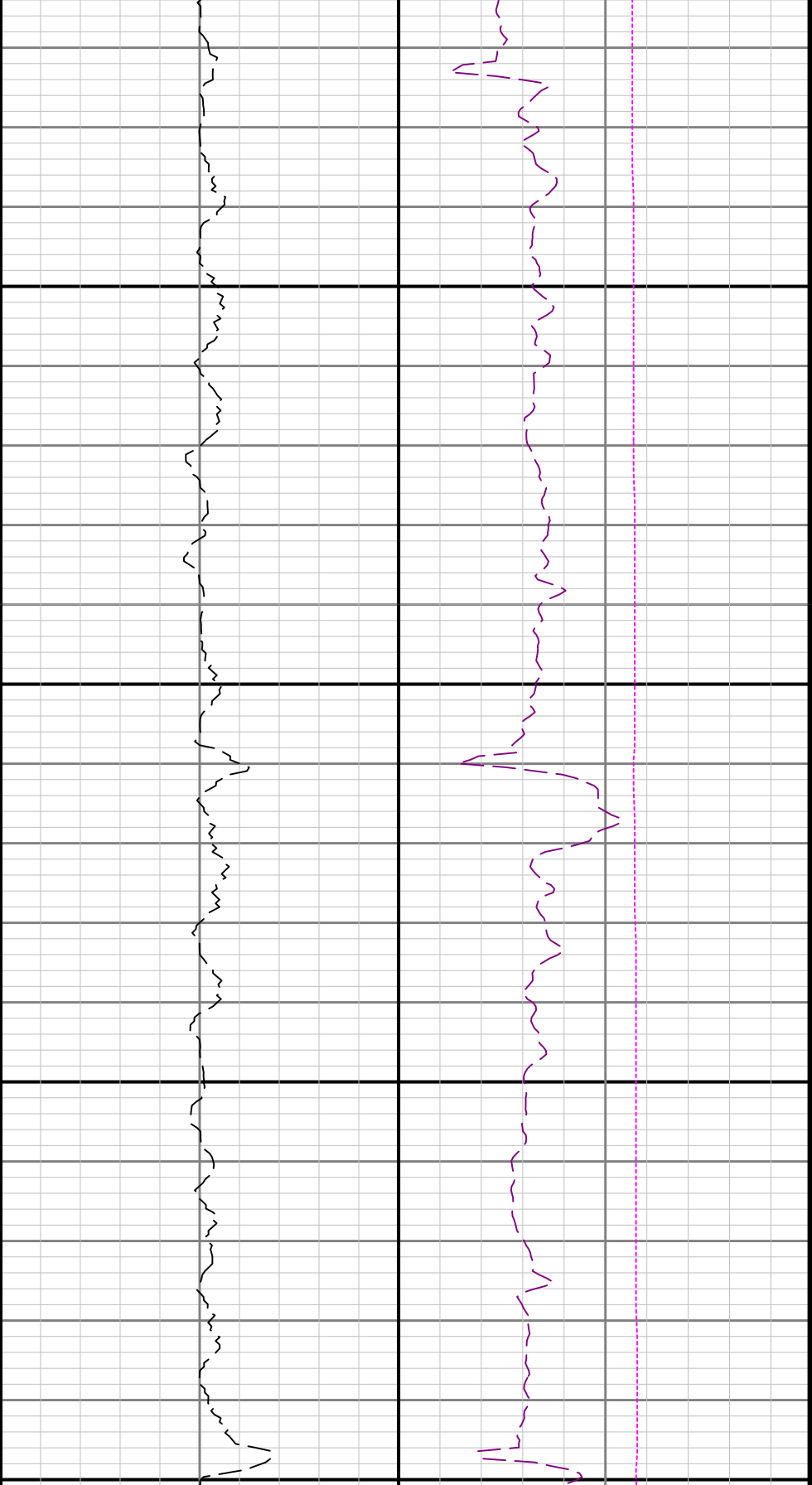

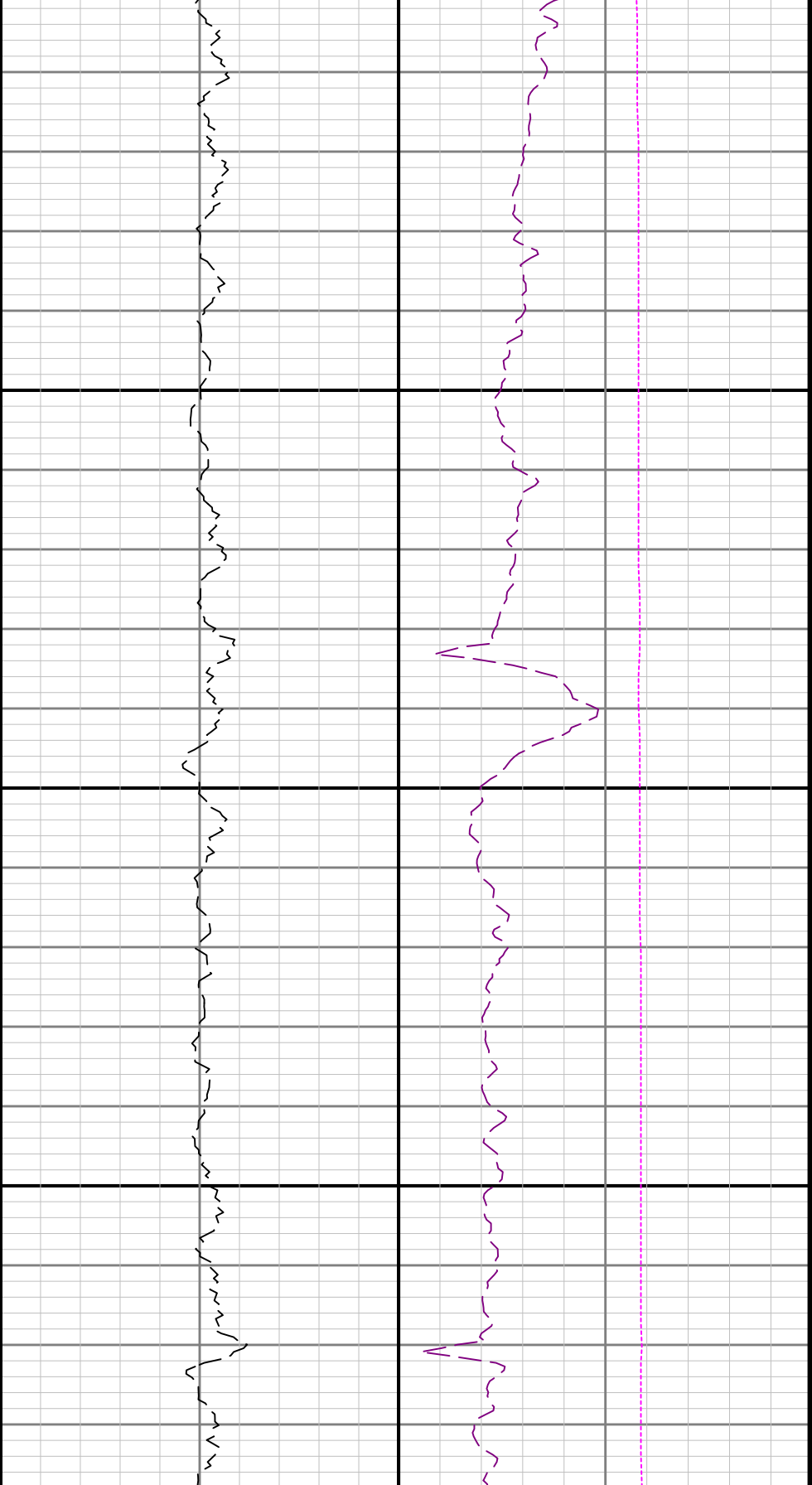

5700

5800

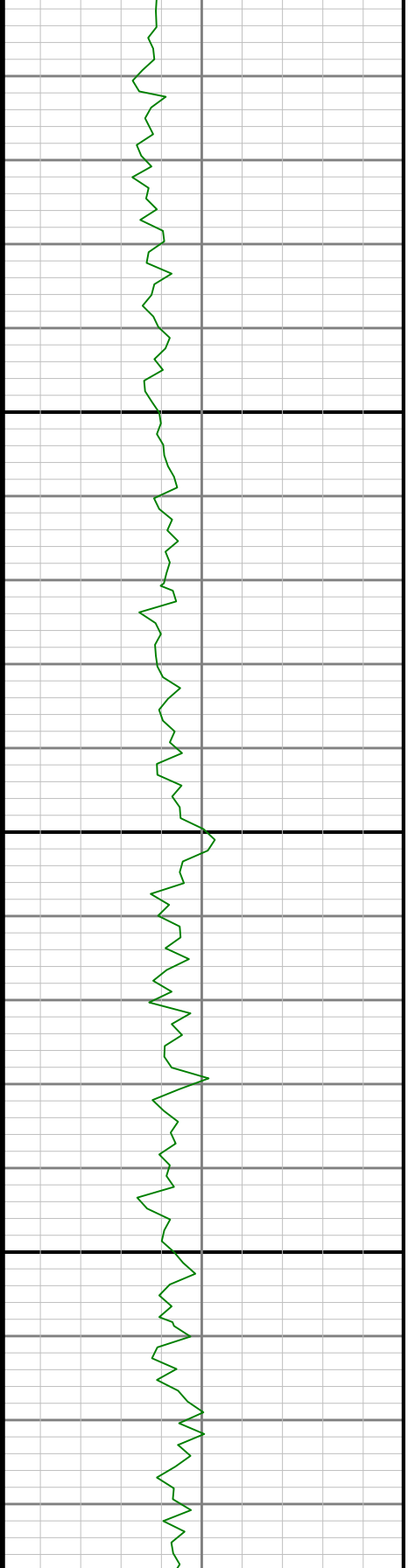

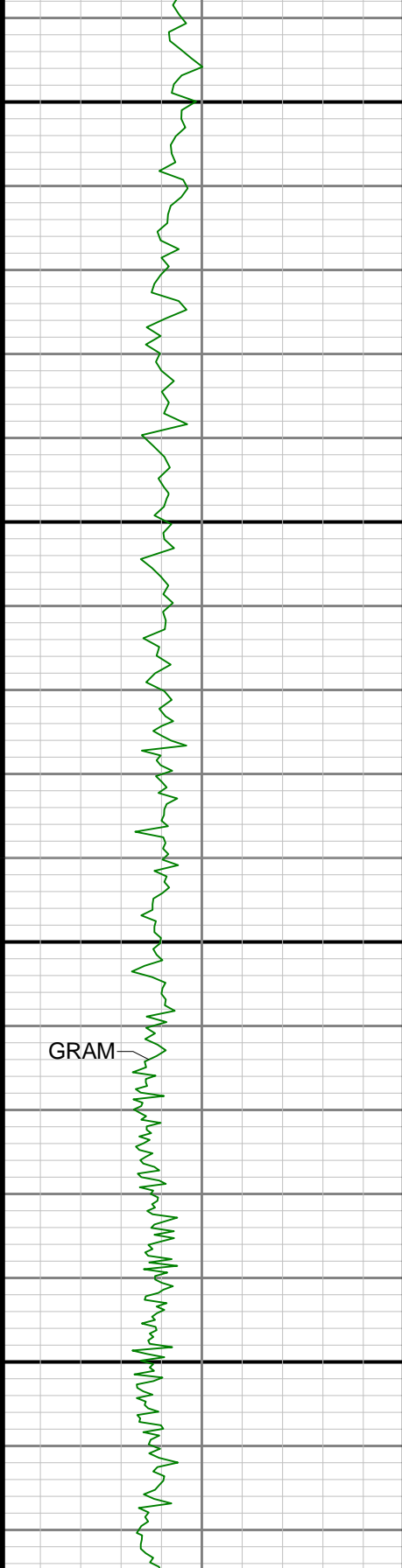

GRAM

5900

6000

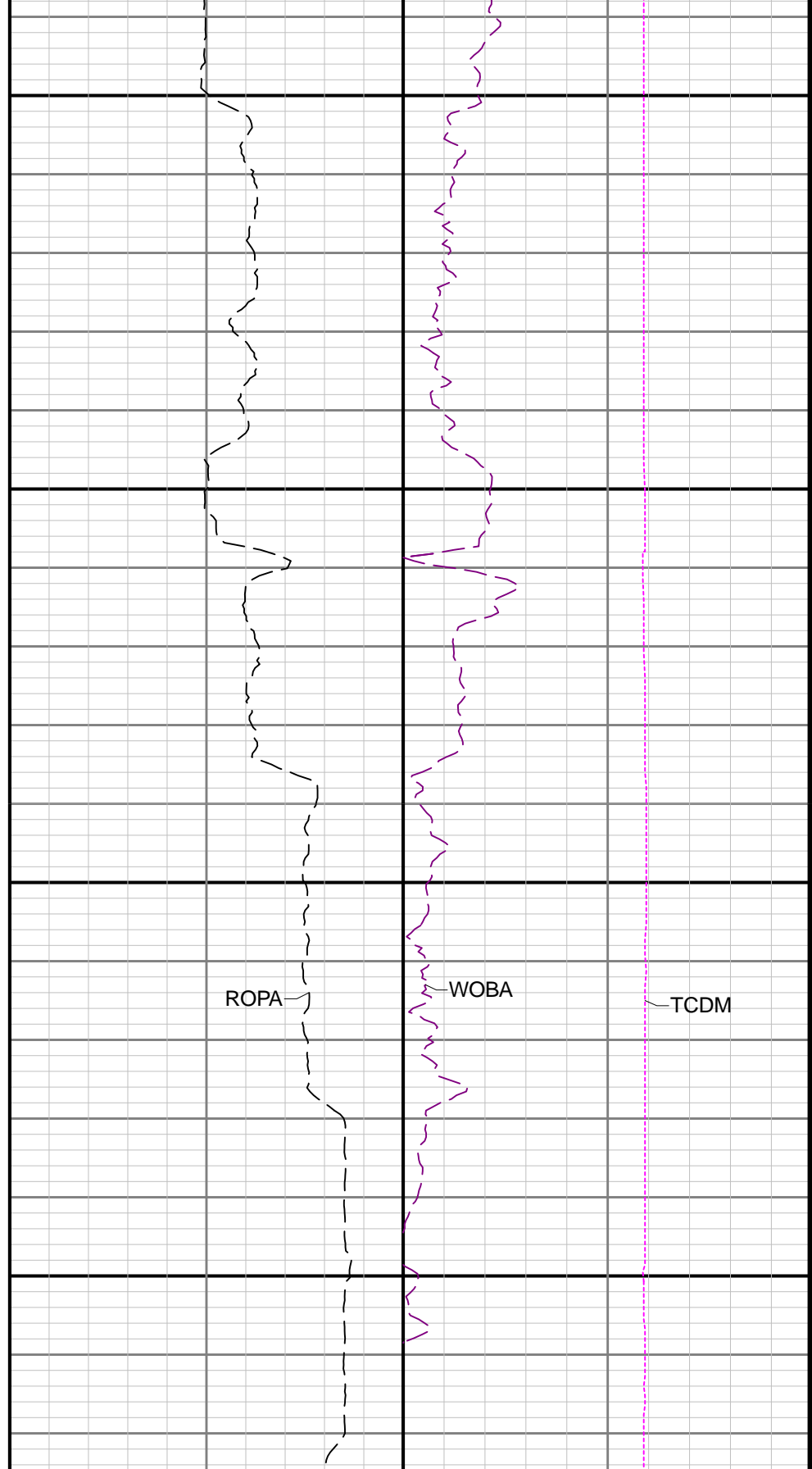

ROPA

WOBA

TCDM



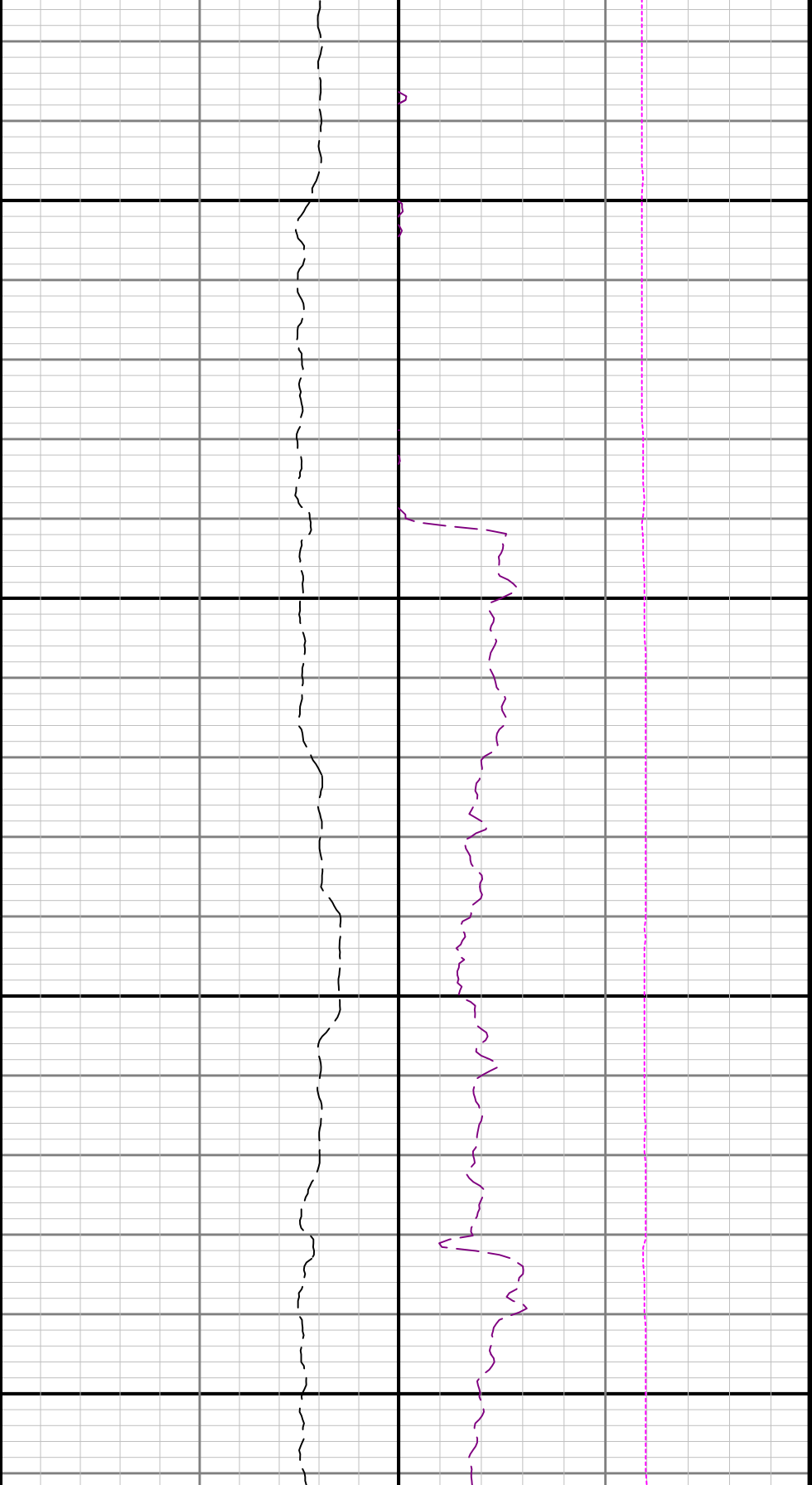

6100

6200

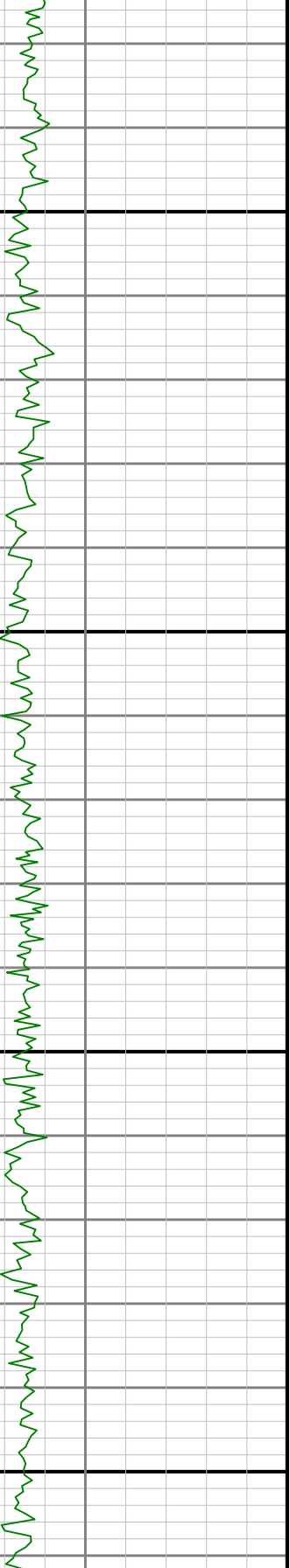

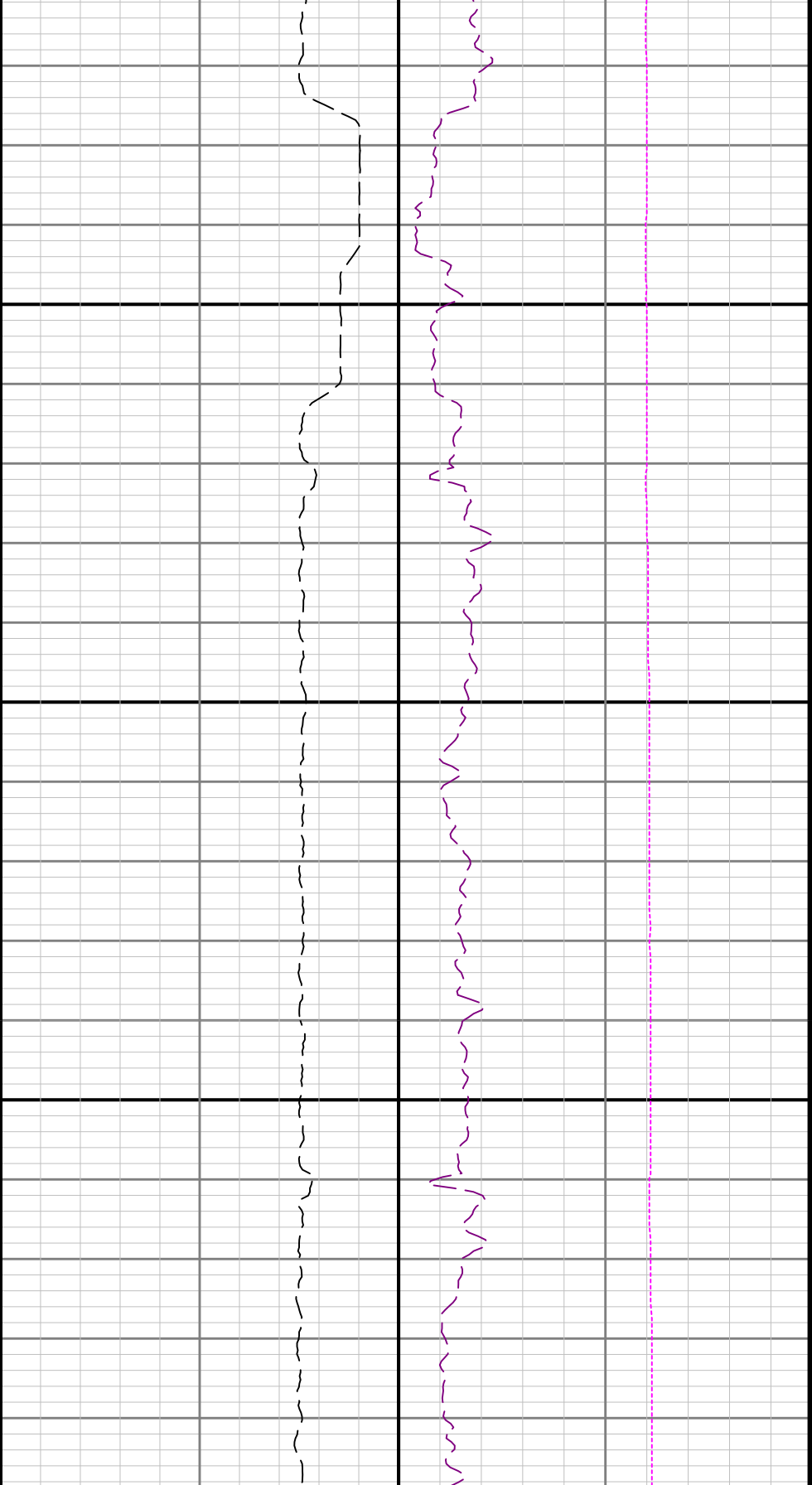

6300

6

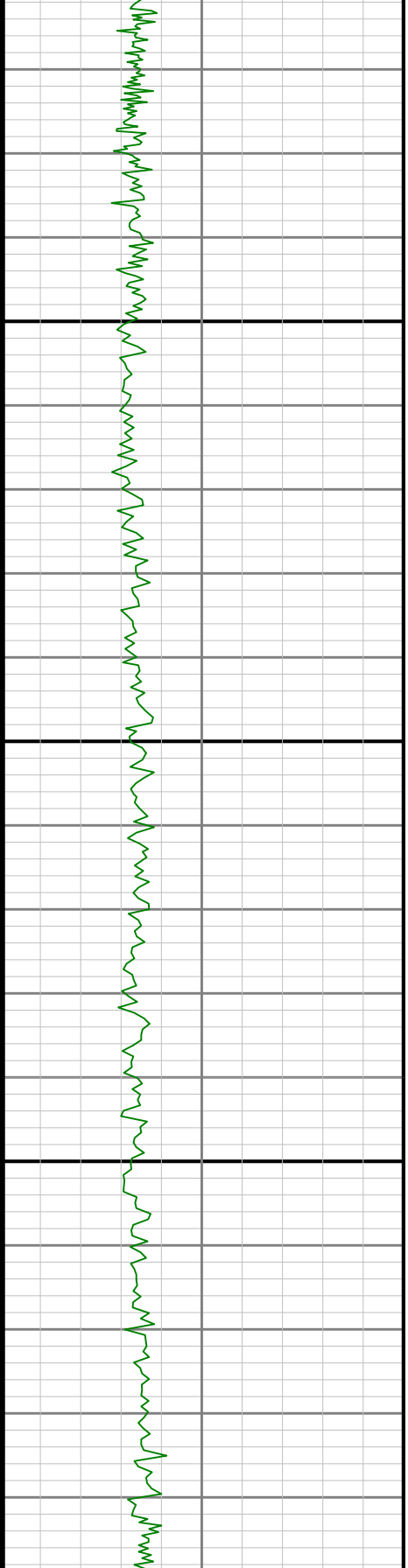

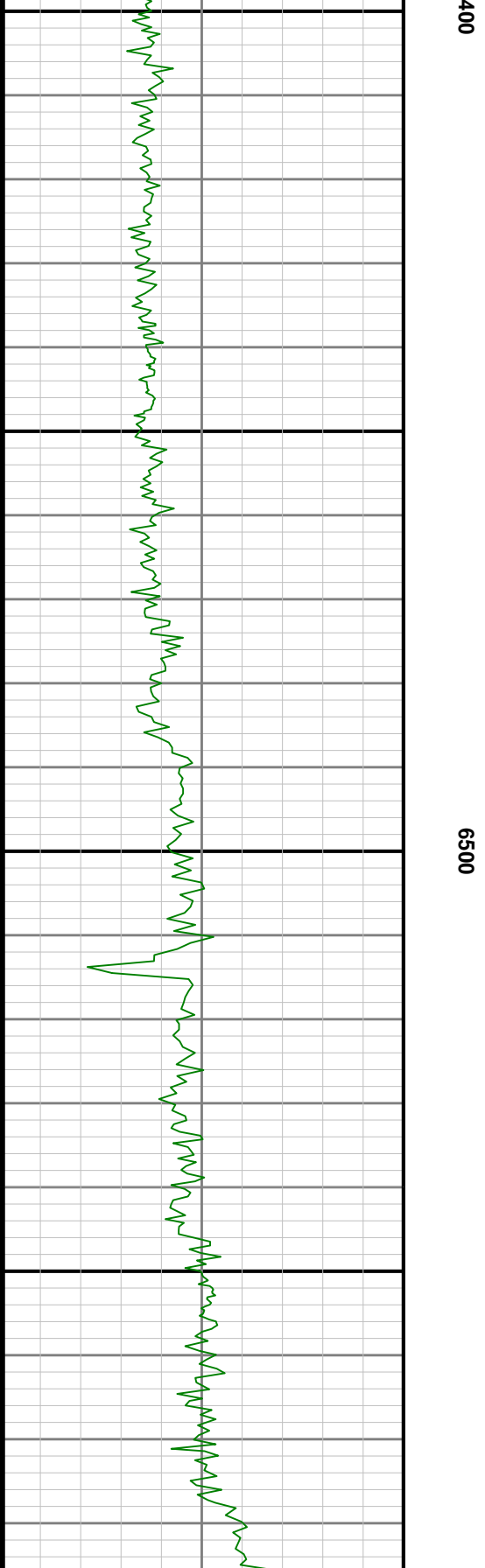
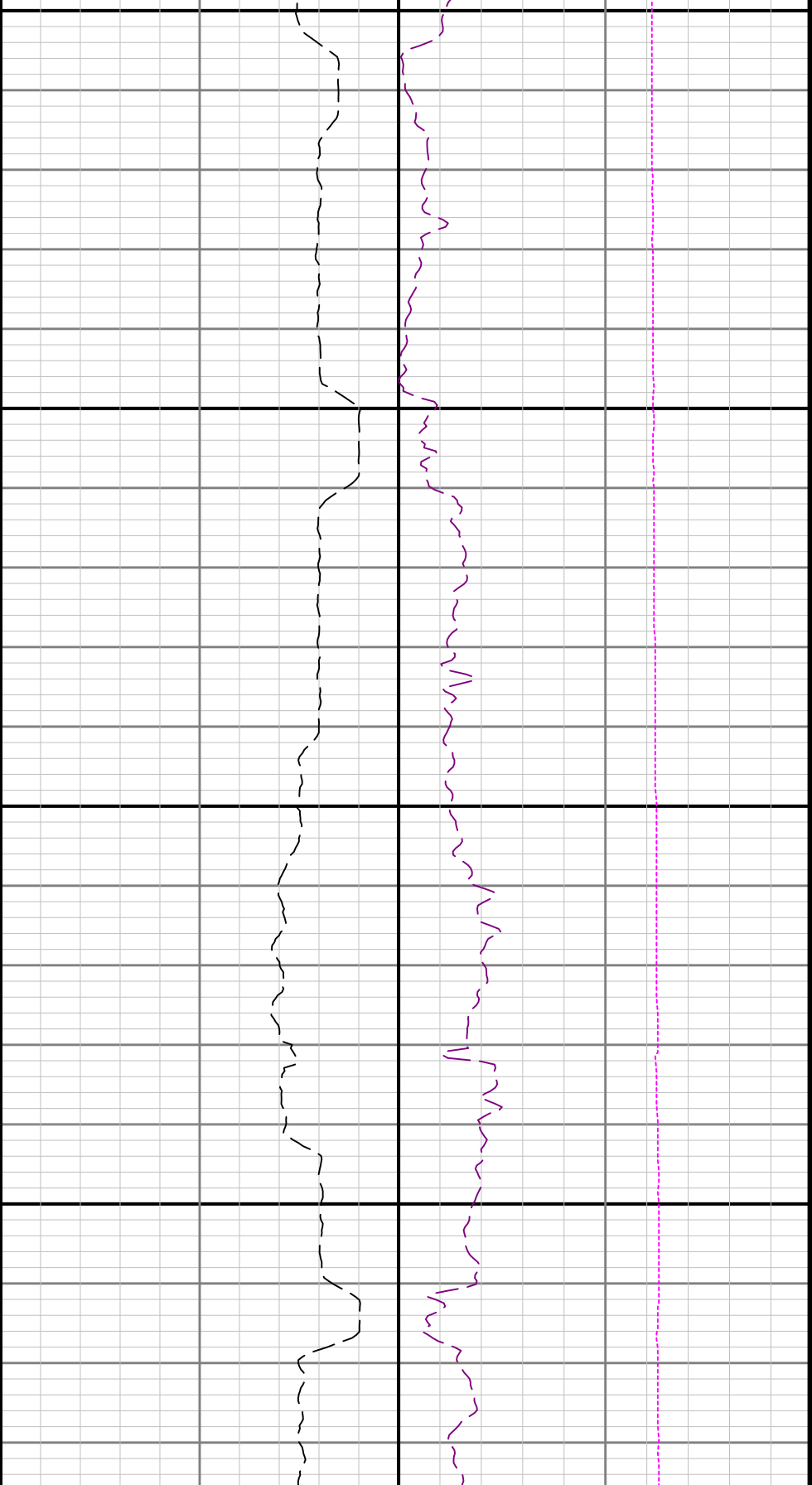

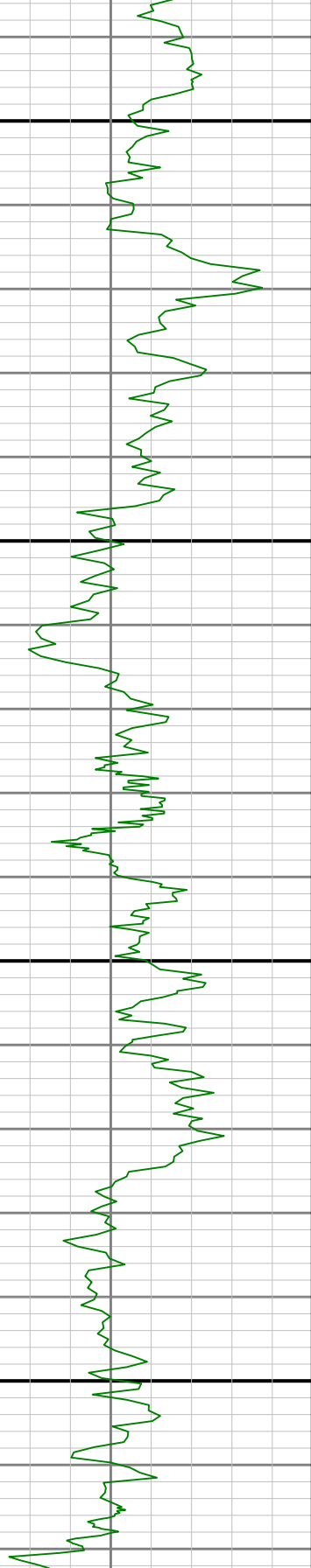

6700

6600

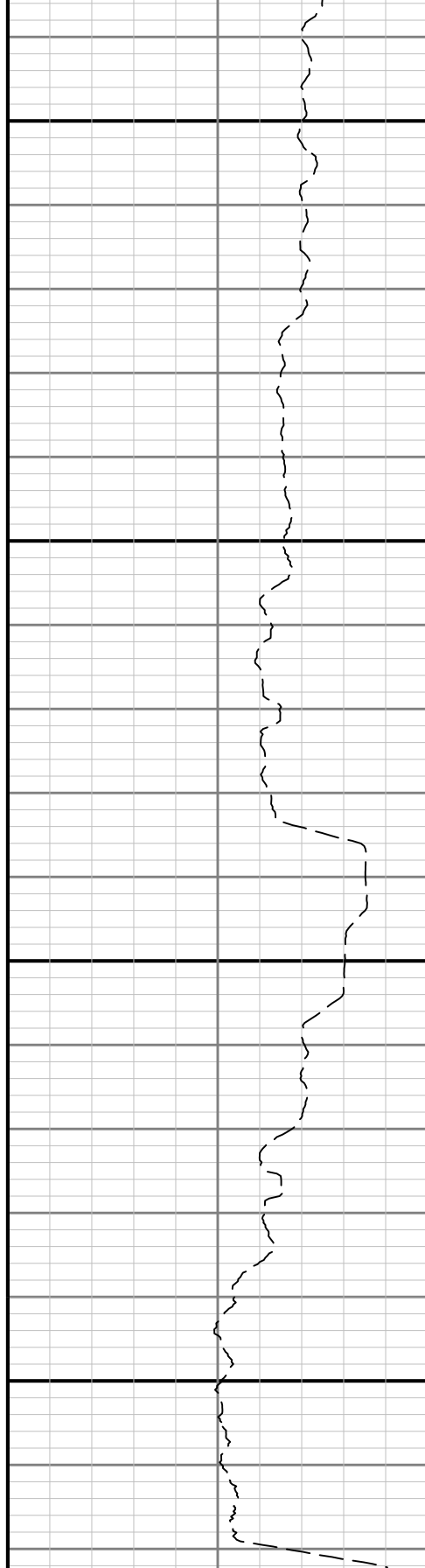



|  |  |         |       |        |       |         |         |         |          |          |       |      |       |        |
|--|--|---------|-------|--------|-------|---------|---------|---------|----------|----------|-------|------|-------|--------|
|  |  | 558.00  | 0.50  | 102.35 | N/A   | -0.02   | 1.03    | 537.99  | -4370.01 | 0.00     | 94.00 | 0.20 | 0.17  | 14.09  |
|  |  | 453.00  | 0.48  | 129.74 | N/A   | -1.16   | 2.34    | 452.99  | -4275.01 | 0.93     | 95.00 | 0.25 | -0.02 | 28.83  |
|  |  | 547.00  | 0.46  | 91.42  | N/A   | -1.43   | 3.02    | 546.99  | -4181.01 | 1.13     | 94.00 | 0.33 | -0.02 | -40.77 |
|  |  | 642.00  | 0.34  | 106.87 | N/A   | -1.52   | 3.67    | 641.99  | -4086.01 | 1.16     | 95.00 | 0.17 | -0.13 | 16.26  |
|  |  | 737.00  | 0.25  | 105.02 | N/A   | -1.65   | 4.14    | 736.98  | -3991.02 | 1.25     | 95.00 | 0.10 | -0.09 | -1.95  |
|  |  | 831.00  | 0.34  | 97.02  | N/A   | -1.74   | 4.61    | 830.98  | -3897.02 | 1.29     | 94.00 | 0.11 | 0.10  | -8.51  |
|  |  | 926.00  | 0.20  | 142.41 | N/A   | -1.91   | 5.00    | 925.98  | -3802.02 | 1.41     | 95.00 | 0.26 | -0.15 | 47.78  |
|  |  | 1020.00 | 0.09  | 164.15 | N/A   | -2.11   | 5.12    | 1019.98 | -3708.02 | 1.60     | 94.00 | 0.13 | -0.12 | 23.13  |
|  |  | 1115.00 | 0.37  | 187.27 | N/A   | -2.48   | 5.10    | 1114.98 | -3613.02 | 1.98     | 95.00 | 0.30 | 0.29  | 24.34  |
|  |  | 1209.00 | 0.30  | 215.70 | N/A   | -2.98   | 4.91    | 1208.98 | -3519.02 | 2.50     | 94.00 | 0.19 | -0.07 | 30.24  |
|  |  | 1304.00 | 0.43  | 222.99 | N/A   | -3.45   | 4.53    | 1303.98 | -3424.02 | 2.99     | 95.00 | 0.15 | 0.14  | 7.67   |
|  |  | 1398.00 | 0.58  | 271.89 | N/A   | -3.69   | 3.81    | 1397.97 | -3330.03 | 3.30     | 94.00 | 0.47 | 0.16  | 52.02  |
|  |  | 1493.00 | 0.62  | 280.24 | N/A   | -3.58   | 2.82    | 1492.97 | -3235.03 | 3.29     | 95.00 | 0.10 | 0.04  | 8.79   |
|  |  | 1587.00 | 0.68  | 303.90 | N/A   | -3.18   | 1.86    | 1586.96 | -3141.04 | 2.99     | 94.00 | 0.29 | 0.06  | 25.17  |
|  |  | 1682.00 | 0.82  | 342.68 | N/A   | -2.22   | 1.19    | 1681.96 | -3046.04 | 2.09     | 95.00 | 0.54 | 0.15  | 40.82  |
|  |  | 1777.00 | 0.55  | 22.49  | N/A   | -1.15   | 1.16    | 1776.95 | -2951.05 | 1.03     | 95.00 | 0.56 | -0.28 | 41.91  |
|  |  | 1871.00 | 0.22  | 60.94  | N/A   | -0.64   | 1.49    | 1870.95 | -2857.05 | 0.49     | 94.00 | 0.43 | -0.35 | 40.90  |
|  |  | 1931.00 | 0.23  | 100.72 | N/A   | -0.61   | 1.71    | 1930.95 | -2797.05 | 0.44     | 60.00 | 0.26 | 0.02  | 66.30  |
|  |  | 1988.00 | 0.28  | 44.45  | 104.1 | -0.53   | 1.92    | 1987.95 | -2740.05 | 0.34     | 57.00 | 0.43 | 0.09  | -98.72 |
|  |  | 2083.00 | 4.29  | 39.48  | 106.8 | 2.38    | 4.34    | 2082.85 | -2645.15 | -2.79    | 95.00 | 4.22 | 4.22  | -5.23  |
|  |  | 2177.00 | 4.24  | 37.35  | 112.2 | 7.86    | 8.69    | 2176.59 | -2551.41 | -8.66    | 94.00 | 0.18 | -0.05 | -2.27  |
|  |  | 2272.00 | 4.26  | 310.71 | 120.3 | 12.95   | 8.14    | 2271.41 | -2456.59 | -13.68   | 95.00 | 6.14 | 0.02  | -91.20 |
|  |  | 2367.00 | 8.18  | 305.38 | 123.0 | 19.17   | -0.04   | 2365.83 | -2362.17 | -19.08   | 95.00 | 4.17 | 4.13  | -5.61  |
|  |  | 2461.00 | 8.50  | 318.38 | 123.0 | 28.24   | -10.11  | 2458.85 | -2269.15 | -27.13   | 94.00 | 2.03 | 0.34  | 13.83  |
|  |  | 2556.00 | 11.36 | 321.43 | 128.4 | 40.80   | -20.61  | 2552.42 | -2175.58 | -38.62   | 95.00 | 3.06 | 3.01  | 3.21   |
|  |  | 2650.00 | 13.86 | 322.14 | 128.4 | 56.93   | -33.29  | 2644.14 | -2083.86 | -53.45   | 94.00 | 2.66 | 2.66  | 0.76   |
|  |  | 2745.00 | 16.01 | 321.49 | 131.1 | 76.17   | -48.44  | 2735.93 | -1992.07 | -71.14   | 95.00 | 2.27 | 2.26  | -0.68  |
|  |  | 2839.00 | 19.51 | 319.86 | 136.5 | 98.32   | -66.63  | 2825.43 | -1902.57 | -91.43   | 94.00 | 3.76 | 3.72  | -1.73  |
|  |  | 2934.00 | 21.64 | 318.46 | 136.5 | 123.56  | -88.48  | 2914.37 | -1813.63 | -114.44  | 95.00 | 2.30 | 2.24  | -1.47  |
|  |  | 3029.00 | 21.96 | 321.40 | 136.5 | 150.56  | -111.18 | 3002.58 | -1725.42 | -139.12  | 95.00 | 1.20 | 0.34  | 3.09   |
|  |  | 3123.00 | 21.85 | 321.58 | 136.5 | 178.00  | -133.01 | 3089.79 | -1638.21 | -164.32  | 94.00 | 0.14 | -0.12 | 0.19   |
|  |  | 3217.00 | 20.67 | 321.34 | 139.2 | 204.66  | -154.25 | 3177.39 | -1550.61 | -188.81  | 94.00 | 1.26 | -1.26 | -0.26  |
|  |  | 3311.00 | 20.38 | 320.48 | 139.2 | 230.24  | -175.03 | 3265.43 | -1462.57 | -212.26  | 94.00 | 0.45 | -0.31 | -0.91  |
|  |  | 3406.00 | 22.01 | 320.68 | 141.9 | 256.77  | -196.83 | 3354.00 | -1374.00 | -236.57  | 95.00 | 1.72 | 1.72  | 0.21   |
|  |  | 3501.00 | 21.88 | 319.93 | 141.9 | 284.09  | -219.51 | 3442.11 | -1285.89 | -261.57  | 95.00 | 0.33 | -0.14 | -0.79  |
|  |  | 3595.00 | 21.78 | 321.36 | 141.9 | 311.11  | -241.67 | 3529.37 | -1198.63 | -286.33  | 94.00 | 0.58 | -0.11 | 1.52   |
|  |  | 3689.00 | 22.01 | 320.91 | 144.6 | 338.41  | -263.67 | 3616.59 | -1111.41 | -311.37  | 94.00 | 0.30 | 0.24  | -0.48  |
|  |  | 3784.00 | 22.62 | 319.89 | 144.6 | 366.20  | -286.66 | 3704.48 | -1023.52 | -336.81  | 95.00 | 0.76 | 0.64  | -1.07  |
|  |  | 3878.00 | 22.57 | 318.84 | 144.6 | 393.60  | -310.18 | 3791.26 | -936.74  | -361.82  | 94.00 | 0.43 | -0.05 | -1.12  |
|  |  | 3973.00 | 22.47 | 320.54 | 147.3 | 421.35  | -333.72 | 3879.02 | -848.98  | -387.16  | 95.00 | 0.69 | -0.11 | 1.79   |
|  |  | 4067.00 | 22.40 | 319.37 | 147.3 | 448.81  | -356.80 | 3965.91 | -762.09  | -412.27  | 94.00 | 0.48 | -0.07 | -1.24  |
|  |  | 4162.00 | 22.31 | 323.57 | 150.0 | 477.05  | -379.30 | 4053.77 | -674.23  | -438.21  | 95.00 | 1.68 | -0.09 | 4.42   |
|  |  | 4256.00 | 22.38 | 321.69 | 150.0 | 505.45  | -400.99 | 4140.72 | -587.28  | -464.38  | 94.00 | 0.76 | 0.07  | -2.00  |
|  |  | 4351.00 | 22.29 | 322.07 | 147.3 | 533.85  | -423.27 | 4228.59 | -499.41  | -490.50  | 95.00 | 0.18 | -0.09 | 0.40   |
|  |  | 4446.00 | 22.18 | 325.08 | 150.0 | 562.77  | -444.61 | 4316.53 | -411.47  | -517.22  | 95.00 | 1.20 | -0.12 | 3.17   |
|  |  | 4540.00 | 22.88 | 322.55 | 152.7 | 591.83  | -465.88 | 4403.35 | -324.65  | -544.09  | 94.00 | 1.27 | 0.74  | -2.69  |
|  |  | 4635.00 | 23.17 | 323.61 | 152.7 | 621.53  | -488.20 | 4490.79 | -237.21  | -571.50  | 95.00 | 0.53 | 0.31  | 1.12   |
|  |  | 4730.00 | 22.78 | 325.16 | 155.4 | 651.67  | -509.79 | 4578.25 | -149.75  | -599.41  | 95.00 | 0.76 | -0.41 | 1.63   |
|  |  | 4824.00 | 22.68 | 324.90 | 155.4 | 681.44  | -530.61 | 4664.95 | -63.05   | -627.03  | 94.00 | 0.15 | -0.11 | -0.28  |
|  |  | 4918.00 | 22.89 | 323.52 | 158.1 | 710.96  | -551.90 | 4751.62 | 23.62    | -654.36  | 94.00 | 0.61 | 0.22  | -1.47  |
|  |  | 5013.00 | 22.53 | 322.70 | 160.8 | 740.30  | -573.92 | 4839.25 | 111.25   | -681.43  | 95.00 | 0.50 | -0.38 | -0.86  |
|  |  | 5108.00 | 22.73 | 323.95 | 160.8 | 769.61  | -595.75 | 4926.94 | 198.94   | -708.51  | 95.00 | 0.55 | 0.21  | 1.32   |
|  |  | 5202.00 | 22.79 | 323.70 | 163.5 | 798.97  | -617.21 | 5013.62 | 285.62   | -735.65  | 94.00 | 0.12 | 0.06  | -0.27  |
|  |  | 5297.00 | 22.14 | 324.55 | 163.5 | 828.38  | -638.49 | 5101.41 | 373.41   | -762.87  | 95.00 | 0.76 | -0.68 | 0.89   |
|  |  | 5391.00 | 21.17 | 324.22 | 166.2 | 856.58  | -658.68 | 5188.77 | 460.77   | -788.99  | 94.00 | 1.04 | -1.03 | -0.35  |
|  |  | 5486.00 | 22.73 | 322.23 | 166.2 | 885.01  | -679.96 | 5276.88 | 548.88   | -815.23  | 95.00 | 1.82 | 1.64  | -2.09  |
|  |  | 5580.00 | 21.73 | 323.13 | 168.9 | 913.28  | -701.52 | 5363.90 | 635.90   | -841.29  | 94.00 | 1.12 | -1.06 | 0.96   |
|  |  | 5675.00 | 22.66 | 323.93 | 168.9 | 942.15  | -722.85 | 5451.86 | 723.86   | -867.96  | 95.00 | 1.03 | 0.98  | 0.84   |
|  |  | 5769.00 | 22.31 | 323.57 | 171.6 | 971.14  | -744.10 | 5538.71 | 810.71   | -894.76  | 94.00 | 0.40 | -0.37 | -0.38  |
|  |  | 5864.00 | 22.44 | 322.53 | 171.6 | 1000.04 | -765.84 | 5626.56 | 898.56   | -921.43  | 95.00 | 0.44 | 0.14  | -1.09  |
|  |  | 5958.00 | 22.73 | 322.63 | 174.3 | 1028.71 | -787.78 | 5713.35 | 985.35   | -947.85  | 94.00 | 0.31 | 0.31  | 0.11   |
|  |  | 6053.00 | 22.57 | 323.25 | 174.3 | 1057.90 | -809.83 | 5801.02 | 1073.02  | -974.78  | 95.00 | 0.30 | -0.17 | 0.65   |
|  |  | 6147.00 | 22.68 | 323.79 | 177.0 | 1086.98 | -831.33 | 5887.79 | 1159.79  | -1001.64 | 94.00 | 0.25 | 0.12  | 0.57   |

|  |          |       |        |       |          |          |         |         |          |        |       |       |        |
|--|----------|-------|--------|-------|----------|----------|---------|---------|----------|--------|-------|-------|--------|
|  | 6242.00  | 15.42 | 323.10 | 177.0 | 1111.89  | -849.75  | 5977.53 | 1249.53 | -1024.66 | 95.00  | 7.65  | -7.64 | -0.73  |
|  | 6337.00  | 15.42 | 295.53 | 177.0 | 1127.45  | -868.76  | 6069.23 | 1341.23 | -1038.32 | 95.00  | 7.65  | 0.00  | -29.02 |
|  | 6431.00  | 15.69 | 269.53 | 177.0 | 1132.74  | -892.78  | 6159.90 | 1431.90 | -1041.26 | 94.00  | 7.36  | 0.29  | -27.66 |
|  | 6526.00  | 16.22 | 244.59 | 179.7 | 1126.94  | -917.63  | 6251.34 | 1523.34 | -1033.08 | 95.00  | 7.18  | 0.56  | -26.25 |
|  | 6620.00  | 20.56 | 230.00 | 182.5 | 1110.68  | -942.16  | 6340.57 | 1612.57 | -1014.53 | 94.00  | 6.70  | 4.62  | -15.52 |
|  | 6715.00  | 25.38 | 216.29 | 185.2 | 1083.51  | -967.02  | 6428.07 | 1700.07 | -985.09  | 95.00  | 7.55  | 5.07  | -14.43 |
|  | 6810.00  | 32.51 | 205.88 | 187.9 | 1044.05  | -990.26  | 6511.21 | 1783.21 | -943.58  | 95.00  | 9.17  | 7.51  | -10.96 |
|  | 6905.00  | 39.75 | 198.39 | 187.9 | 992.17   | -1011.02 | 6587.92 | 1859.92 | -889.93  | 95.00  | 8.92  | 7.62  | -7.88  |
|  | 6999.00  | 47.65 | 191.81 | 190.6 | 929.52   | -1027.65 | 6656.86 | 1927.86 | -825.97  | 94.00  | 9.69  | 8.40  | -7.00  |
|  | 7093.00  | 55.52 | 185.27 | 193.3 | 856.78   | -1038.34 | 6714.26 | 1986.26 | -752.53  | 94.00  | 9.98  | 8.37  | -6.96  |
|  | 7188.00  | 64.31 | 178.00 | 198.7 | 774.76   | -1040.45 | 6761.89 | 2033.89 | -670.70  | 95.00  | 11.37 | 9.25  | -7.65  |
|  | 7282.00  | 70.54 | 177.78 | 198.7 | 688.07   | -1037.25 | 6797.96 | 2069.96 | -584.72  | 94.00  | 6.63  | 6.63  | -0.23  |
|  | 7377.00  | 75.22 | 179.67 | 198.7 | 597.33   | -1035.25 | 6825.92 | 2097.92 | -494.60  | 95.00  | 5.28  | 4.93  | 1.99   |
|  | 7471.00  | 82.50 | 179.65 | 198.7 | 505.16   | -1034.70 | 6844.06 | 2116.06 | -402.91  | 94.00  | 7.74  | 7.74  | -0.02  |
|  | 7566.00  | 90.46 | 179.67 | 201.4 | 410.42   | -1034.14 | 6849.89 | 2121.89 | -308.67  | 95.00  | 8.38  | 8.38  | 0.02   |
|  | 7661.00  | 90.46 | 180.20 | 204.1 | 315.42   | -1034.03 | 6849.13 | 2121.13 | -214.13  | 95.00  | 0.56  | -0.00 | 0.56   |
|  | 7755.00  | 91.08 | 179.75 | 209.5 | 221.43   | -1033.99 | 6847.87 | 2119.87 | -120.58  | 94.00  | 0.81  | 0.66  | -0.48  |
|  | 7850.00  | 90.06 | 179.42 | 212.2 | 126.44   | -1033.30 | 6846.92 | 2118.92 | -26.10   | 95.00  | 1.13  | -1.07 | -0.35  |
|  | 7944.00  | 90.49 | 180.38 | 212.2 | 32.44    | -1033.14 | 6846.47 | 2118.47 | 67.45    | 94.00  | 1.12  | 0.46  | 1.02   |
|  | 8039.00  | 90.37 | 179.10 | 214.9 | -62.55   | -1032.71 | 6845.76 | 2117.76 | 161.96   | 95.00  | 1.35  | -0.13 | -1.35  |
|  | 8134.00  | 89.45 | 177.98 | 212.2 | -157.52  | -1030.29 | 6845.91 | 2117.91 | 256.24   | 95.00  | 1.53  | -0.97 | -1.18  |
|  | 8229.00  | 89.20 | 177.03 | 217.6 | -252.42  | -1026.15 | 6847.03 | 2119.03 | 350.30   | 95.00  | 1.03  | -0.26 | -1.00  |
|  | 8323.00  | 88.74 | 176.19 | 220.3 | -346.24  | -1020.60 | 6848.72 | 2120.72 | 443.15   | 94.00  | 1.02  | -0.49 | -0.89  |
|  | 8418.00  | 90.00 | 178.62 | 220.3 | -441.13  | -1016.30 | 6849.76 | 2121.76 | 537.18   | 95.00  | 2.88  | 1.33  | 2.56   |
|  | 8607.00  | 89.54 | 178.00 | 223.0 | -630.04  | -1010.72 | 6850.52 | 2122.52 | 724.67   | 189.00 | 0.41  | -0.24 | -0.33  |
|  | 8701.00  | 89.82 | 178.76 | 223.0 | -724.00  | -1008.07 | 6851.04 | 2123.04 | 817.94   | 94.00  | 0.86  | 0.30  | 0.81   |
|  | 8796.00  | 89.54 | 178.22 | 225.7 | -818.97  | -1005.56 | 6851.57 | 2123.57 | 912.22   | 95.00  | 0.64  | -0.29 | -0.57  |
|  | 8890.00  | 89.63 | 178.25 | 225.7 | -912.92  | -1002.67 | 6852.26 | 2124.26 | 1005.45  | 94.00  | 0.10  | 0.10  | 0.03   |
|  | 9079.00  | 89.29 | 178.91 | 228.4 | -1101.85 | -997.98  | 6854.04 | 2126.04 | 1193.05  | 189.00 | 0.39  | -0.18 | 0.35   |
|  | 9174.00  | 89.51 | 179.71 | 228.4 | -1196.84 | -996.84  | 6855.03 | 2127.03 | 1287.48  | 95.00  | 0.87  | 0.23  | 0.84   |
|  | 9268.00  | 89.88 | 178.70 | 231.1 | -1290.83 | -995.54  | 6855.53 | 2127.53 | 1380.91  | 94.00  | 1.14  | 0.39  | -1.07  |
|  | 9363.00  | 90.00 | 179.21 | 231.1 | -1385.81 | -993.80  | 6855.63 | 2127.63 | 1475.28  | 95.00  | 0.55  | 0.13  | 0.54   |
|  | 9457.00  | 90.65 | 179.60 | 233.8 | -1479.80 | -992.83  | 6855.10 | 2127.10 | 1568.74  | 94.00  | 0.81  | 0.69  | 0.41   |
|  | 9551.00  | 90.34 | 178.93 | 233.8 | -1573.79 | -991.62  | 6854.29 | 2126.29 | 1662.17  | 94.00  | 0.79  | -0.33 | -0.71  |
|  | 9646.00  | 90.34 | 179.15 | 236.5 | -1668.78 | -990.03  | 6853.72 | 2125.72 | 1756.56  | 95.00  | 0.23  | -0.00 | 0.23   |
|  | 9741.00  | 89.72 | 178.30 | 236.5 | -1763.75 | -987.92  | 6853.67 | 2125.67 | 1850.89  | 95.00  | 1.11  | -0.65 | -0.89  |
|  | 9835.00  | 90.55 | 179.28 | 236.5 | -1857.73 | -985.93  | 6853.45 | 2125.45 | 1944.23  | 94.00  | 1.37  | 0.88  | 1.04   |
|  | 9929.00  | 90.52 | 179.24 | 236.5 | -1951.72 | -984.72  | 6852.57 | 2124.57 | 2037.66  | 94.00  | 0.05  | -0.03 | -0.04  |
|  | 10024.00 | 89.88 | 178.47 | 236.5 | -2046.69 | -982.82  | 6852.24 | 2124.24 | 2132.02  | 95.00  | 1.05  | -0.67 | -0.81  |
|  | 10119.00 | 90.00 | 179.21 | 239.2 | -2141.67 | -980.89  | 6852.34 | 2124.34 | 2226.37  | 95.00  | 0.79  | 0.13  | 0.78   |
|  | 10213.00 | 90.06 | 178.75 | 236.5 | -2235.66 | -979.22  | 6852.29 | 2124.29 | 2319.75  | 94.00  | 0.49  | 0.06  | -0.49  |
|  | 10308.00 | 90.25 | 179.76 | 239.2 | -2330.65 | -977.99  | 6852.03 | 2124.03 | 2414.18  | 95.00  | 1.08  | 0.20  | 1.06   |
|  | 10403.00 | 90.06 | 178.89 | 241.9 | -2425.64 | -976.87  | 6851.78 | 2123.78 | 2508.62  | 95.00  | 0.94  | -0.20 | -0.92  |
|  | 10497.00 | 90.37 | 179.38 | 241.9 | -2519.63 | -975.45  | 6851.43 | 2123.43 | 2602.03  | 94.00  | 0.62  | 0.33  | 0.52   |
|  | 10592.00 | 90.43 | 178.82 | 241.9 | -2614.62 | -973.96  | 6850.76 | 2122.76 | 2696.43  | 95.00  | 0.59  | 0.06  | -0.59  |
|  | 10687.00 | 90.12 | 179.65 | 244.6 | -2709.60 | -972.69  | 6850.31 | 2122.31 | 2790.85  | 95.00  | 0.93  | -0.33 | 0.87   |
|  | 10781.00 | 90.43 | 180.10 | 244.6 | -2803.60 | -972.48  | 6849.85 | 2121.85 | 2884.39  | 94.00  | 0.58  | 0.33  | 0.48   |
|  | 10876.00 | 90.00 | 179.25 | 244.6 | -2898.60 | -971.94  | 6849.50 | 2121.50 | 2978.89  | 95.00  | 1.00  | -0.45 | -0.89  |
|  | 11065.00 | 90.25 | 179.19 | 247.3 | -3087.58 | -969.37  | 6849.09 | 2121.09 | 3166.74  | 189.00 | 0.14  | 0.13  | -0.03  |
|  | 11159.00 | 90.03 | 179.42 | 247.3 | -3181.57 | -968.23  | 6848.86 | 2120.86 | 3260.19  | 94.00  | 0.34  | -0.23 | 0.24   |
|  | 11254.00 | 90.22 | 179.72 | 241.9 | -3276.57 | -967.52  | 6848.65 | 2120.65 | 3354.67  | 95.00  | 0.37  | 0.20  | 0.32   |
|  | 11349.00 | 90.18 | 179.66 | 244.6 | -3371.57 | -967.00  | 6848.32 | 2120.32 | 3449.18  | 95.00  | 0.08  | -0.04 | -0.06  |
|  | 11443.00 | 90.31 | 179.90 | 247.3 | -3465.57 | -966.64  | 6847.92 | 2119.92 | 3542.70  | 94.00  | 0.29  | 0.14  | 0.26   |
|  | 11538.00 | 90.22 | 179.32 | 247.3 | -3560.56 | -966.00  | 6847.48 | 2119.48 | 3637.19  | 95.00  | 0.62  | -0.09 | -0.61  |
|  | 11632.00 | 89.88 | 179.34 | 250.0 | -3654.56 | -964.90  | 6847.39 | 2119.39 | 3730.64  | 94.00  | 0.36  | -0.36 | 0.02   |
|  | 11727.00 | 90.12 | 178.91 | 250.0 | -3749.55 | -963.45  | 6847.39 | 2119.39 | 3825.04  | 95.00  | 0.52  | 0.25  | -0.45  |
|  | 11821.00 | 90.58 | 179.99 | 250.0 | -3843.54 | -962.54  | 6846.82 | 2118.82 | 3918.51  | 94.00  | 1.25  | 0.49  | 1.15   |
|  | 11916.00 | 90.06 | 179.66 | 252.7 | -3938.54 | -962.25  | 6846.29 | 2118.29 | 4013.04  | 95.00  | 0.65  | -0.55 | -0.35  |
|  | 12010.00 | 89.78 | 179.68 | 252.7 | -4032.53 | -961.71  | 6846.42 | 2118.42 | 4106.54  | 94.00  | 0.30  | -0.30 | 0.02   |
|  | 12105.00 | 90.06 | 179.90 | 252.7 | -4127.53 | -961.36  | 6846.55 | 2118.55 | 4201.06  | 95.00  | 0.37  | 0.29  | 0.23   |
|  | 12199.00 | 90.09 | 180.52 | 250.0 | -4221.53 | -961.71  | 6846.43 | 2118.43 | 4294.66  | 94.00  | 0.66  | 0.03  | 0.66   |
|  | 12294.00 | 90.34 | 179.18 | 252.7 | -4316.53 | -961.46  | 6846.07 | 2118.07 | 4389.19  | 95.00  | 1.43  | 0.26  | -1.41  |

|            |          |       |        |       |          |         |         |         |         |       |      |       |       |
|------------|----------|-------|--------|-------|----------|---------|---------|---------|---------|-------|------|-------|-------|
|            | 12388.00 | 89.75 | 179.25 | 252.7 | -4410.52 | -960.17 | 6846.00 | 2118.00 | 4482.61 | 94.00 | 0.63 | -0.63 | 0.07  |
|            | 12483.00 | 89.72 | 179.49 | 255.4 | -4505.51 | -959.13 | 6846.44 | 2118.44 | 4577.06 | 95.00 | 0.25 | -0.03 | 0.25  |
|            | 12577.00 | 89.91 | 179.74 | 255.4 | -4599.51 | -958.50 | 6846.74 | 2118.74 | 4670.56 | 94.00 | 0.33 | 0.20  | 0.27  |
|            | 12672.00 | 89.54 | 179.28 | 258.1 | -4694.51 | -957.68 | 6847.20 | 2119.20 | 4765.03 | 95.00 | 0.62 | -0.39 | -0.48 |
|            | 12766.00 | 89.97 | 180.37 | 258.1 | -4788.50 | -957.40 | 6847.60 | 2119.60 | 4858.56 | 94.00 | 1.25 | 0.46  | 1.16  |
|            | 12861.00 | 89.51 | 178.36 | 258.1 | -4883.49 | -956.34 | 6848.03 | 2120.03 | 4953.01 | 95.00 | 2.17 | -0.48 | -2.12 |
|            | 12955.00 | 89.51 | 178.53 | 260.8 | -4977.45 | -953.79 | 6848.84 | 2120.84 | 5046.28 | 94.00 | 0.18 | 0.00  | 0.18  |
|            | 13050.00 | 89.75 | 178.97 | 260.8 | -5072.43 | -951.72 | 6849.45 | 2121.45 | 5140.61 | 95.00 | 0.53 | 0.25  | 0.46  |
|            | 13144.00 | 89.48 | 178.96 | 260.8 | -5166.41 | -950.02 | 6850.08 | 2122.08 | 5233.99 | 94.00 | 0.29 | -0.29 | -0.01 |
|            | 13238.00 | 89.54 | 178.79 | 260.8 | -5260.39 | -948.18 | 6850.88 | 2122.88 | 5327.35 | 94.00 | 0.19 | 0.06  | -0.18 |
|            | 13333.00 | 89.63 | 178.17 | 263.5 | -5355.35 | -945.66 | 6851.57 | 2123.57 | 5421.63 | 95.00 | 0.66 | 0.09  | -0.65 |
|            | 13427.00 | 89.91 | 179.30 | 260.8 | -5449.33 | -943.58 | 6851.95 | 2123.95 | 5514.97 | 94.00 | 1.24 | 0.30  | 1.20  |
|            | 13522.00 | 90.25 | 180.59 | 263.5 | -5544.32 | -943.49 | 6851.82 | 2123.82 | 5609.51 | 95.00 | 1.40 | 0.36  | 1.36  |
|            | 13616.00 | 90.09 | 179.38 | 263.5 | -5638.32 | -943.47 | 6851.54 | 2123.54 | 5703.07 | 94.00 | 1.30 | -0.17 | -1.29 |
|            | 13711.00 | 89.72 | 178.21 | 263.5 | -5733.30 | -941.47 | 6851.70 | 2123.70 | 5797.41 | 95.00 | 1.29 | -0.39 | -1.23 |
|            | 13805.00 | 89.66 | 178.02 | 266.2 | -5827.25 | -938.38 | 6852.20 | 2124.20 | 5890.62 | 94.00 | 0.21 | -0.06 | -0.20 |
|            | 13900.00 | 89.66 | 178.59 | 266.2 | -5922.20 | -935.57 | 6852.77 | 2124.77 | 5984.86 | 95.00 | 0.60 | 0.00  | 0.60  |
|            | 13994.00 | 89.78 | 178.17 | 266.2 | -6016.16 | -932.91 | 6853.23 | 2125.23 | 6078.13 | 94.00 | 0.46 | 0.13  | -0.45 |
|            | 14089.00 | 90.06 | 179.68 | 266.2 | -6111.14 | -931.13 | 6853.36 | 2125.36 | 6172.49 | 95.00 | 1.62 | 0.29  | 1.59  |
|            | 14183.00 | 89.54 | 178.23 | 266.2 | -6205.13 | -929.41 | 6853.69 | 2125.69 | 6265.87 | 94.00 | 1.64 | -0.55 | -1.54 |
|            | 14278.00 | 89.75 | 178.71 | 266.2 | -6300.09 | -926.88 | 6854.28 | 2126.28 | 6360.14 | 95.00 | 0.55 | 0.22  | 0.51  |
|            | 14373.00 | 89.48 | 177.37 | 266.2 | -6395.03 | -923.63 | 6854.92 | 2126.92 | 6454.33 | 95.00 | 1.44 | -0.28 | -1.41 |
|            | 14467.00 | 90.28 | 178.50 | 263.5 | -6488.97 | -920.24 | 6855.11 | 2127.11 | 6547.50 | 94.00 | 1.47 | 0.85  | 1.20  |
|            | 14562.00 | 90.25 | 178.49 | 266.2 | -6583.93 | -917.75 | 6854.67 | 2126.67 | 6641.78 | 95.00 | 0.03 | -0.03 | -0.01 |
|            | 14656.00 | 89.42 | 177.15 | 266.2 | -6677.86 | -914.17 | 6854.94 | 2126.94 | 6734.92 | 94.00 | 1.68 | -0.88 | -1.43 |
|            | 14751.00 | 89.82 | 176.97 | 266.2 | -6772.73 | -909.30 | 6855.57 | 2127.57 | 6828.88 | 95.00 | 0.46 | 0.42  | -0.19 |
|            | 14845.00 | 90.06 | 177.76 | 269.0 | -6866.63 | -904.98 | 6855.67 | 2127.67 | 6921.93 | 94.00 | 0.88 | 0.26  | 0.84  |
|            | 14940.00 | 89.97 | 180.80 | 269.0 | -6961.61 | -903.78 | 6855.65 | 2127.65 | 7016.35 | 95.00 | 3.20 | -0.09 | 3.20  |
|            | 15035.00 | 90.12 | 180.63 | 269.0 | -7056.61 | -904.97 | 6855.57 | 2127.57 | 7111.01 | 95.00 | 0.24 | 0.16  | -0.18 |
|            | 15129.00 | 89.91 | 180.33 | 269.0 | -7150.60 | -905.75 | 6855.55 | 2127.55 | 7204.65 | 94.00 | 0.39 | -0.22 | -0.32 |
|            | 15224.00 | 90.12 | 179.29 | 269.0 | -7245.60 | -905.44 | 6855.52 | 2127.52 | 7299.17 | 95.00 | 1.12 | 0.22  | -1.09 |
|            | 15318.00 | 89.97 | 179.65 | 271.7 | -7339.60 | -904.57 | 6855.45 | 2127.45 | 7392.64 | 94.00 | 0.41 | -0.16 | 0.38  |
|            | 15413.00 | 89.97 | 179.52 | 271.7 | -7434.60 | -903.88 | 6855.50 | 2127.50 | 7487.13 | 95.00 | 0.14 | -0.00 | -0.14 |
|            | 15507.00 | 89.63 | 179.47 | 271.7 | -7528.59 | -903.05 | 6855.83 | 2127.83 | 7580.61 | 94.00 | 0.37 | -0.36 | -0.05 |
|            | 15602.00 | 89.94 | 179.65 | 271.7 | -7623.59 | -902.32 | 6856.18 | 2128.18 | 7675.09 | 95.00 | 0.38 | 0.33  | 0.19  |
|            | 15696.00 | 89.82 | 179.45 | 255.4 | -7717.58 | -901.59 | 6856.38 | 2128.38 | 7768.58 | 94.00 | 0.25 | -0.13 | -0.21 |
|            | 15791.00 | 89.82 | 181.38 | 258.1 | -7812.58 | -902.27 | 6856.68 | 2128.68 | 7863.19 | 95.00 | 2.03 | -0.00 | 2.03  |
|            | 15886.00 | 89.97 | 181.41 | 260.8 | -7907.55 | -904.59 | 6856.85 | 2128.85 | 7957.94 | 95.00 | 0.16 | 0.16  | 0.03  |
|            | 15980.00 | 89.78 | 181.22 | 260.8 | -8001.52 | -906.74 | 6857.06 | 2129.06 | 8051.69 | 94.00 | 0.29 | -0.20 | -0.20 |
|            | 16074.00 | 89.57 | 180.16 | 263.5 | -8095.51 | -907.88 | 6857.59 | 2129.59 | 8145.35 | 94.00 | 1.15 | -0.22 | -1.13 |
|            | 16169.00 | 90.00 | 181.40 | 263.5 | -8190.50 | -909.17 | 6857.95 | 2129.95 | 8240.02 | 95.00 | 1.38 | 0.45  | 1.31  |
|            | 16264.00 | 90.18 | 179.55 | 263.5 | -8285.49 | -909.96 | 6857.80 | 2129.80 | 8334.64 | 95.00 | 1.96 | 0.19  | -1.95 |
|            | 16358.00 | 90.18 | 179.13 | 266.2 | -8379.49 | -908.87 | 6857.50 | 2129.50 | 8428.09 | 94.00 | 0.45 | 0.00  | -0.45 |
|            | 16453.00 | 90.06 | 178.53 | 266.2 | -8474.47 | -906.93 | 6857.30 | 2129.30 | 8522.44 | 95.00 | 0.64 | -0.13 | -0.63 |
|            | 16548.00 | 89.57 | 178.83 | 266.2 | -8569.44 | -904.75 | 6857.61 | 2129.61 | 8616.76 | 95.00 | 0.60 | -0.52 | 0.32  |
|            | 16642.00 | 90.43 | 177.21 | 269.0 | -8663.38 | -901.50 | 6857.61 | 2129.61 | 8709.95 | 94.00 | 1.95 | 0.91  | -1.72 |
|            | 16737.00 | 90.65 | 178.65 | 269.0 | -8758.31 | -898.07 | 6856.72 | 2128.72 | 8804.10 | 95.00 | 1.53 | 0.23  | 1.52  |
|            | 16831.00 | 90.46 | 178.37 | 269.0 | -8852.28 | -895.62 | 6855.81 | 2127.81 | 8897.39 | 94.00 | 0.36 | -0.20 | -0.30 |
|            | 16926.00 | 90.59 | 177.73 | 269.0 | -8947.22 | -892.39 | 6854.93 | 2126.93 | 8991.58 | 95.00 | 0.69 | 0.14  | -0.67 |
|            | 17020.00 | 90.31 | 178.10 | 269.0 | -9041.15 | -888.97 | 6854.20 | 2126.20 | 9084.74 | 94.00 | 0.49 | -0.30 | 0.39  |
|            | 17114.00 | 90.31 | 177.67 | 269.0 | -9135.09 | -885.50 | 6853.69 | 2125.69 | 9177.90 | 94.00 | 0.46 | 0.00  | -0.46 |
|            | 17180.00 | 90.43 | 178.06 | 269.0 | -9201.04 | -883.04 | 6853.26 | 2125.26 | 9243.31 | 66.00 | 0.62 | 0.18  | 0.59  |
| Projection | 17204.00 | 90.43 | 178.06 | N/A   | -9225.02 | -882.23 | 6853.08 | 2125.08 | 9267.10 | 24.00 | 0.00 | -0.00 | -0.00 |