

Run No.	Tool	Serial Number	Measurement	Sensor Offset (ft)	Bit Offset (ft)	Max O.D. (in)	Min I.D. (in)
1	AutoTrak Curve Steering Unit	14382369	Near Bit VSS	5.93	6.77	7.000	4.330
1	AutoTrak Curve Steering Unit	14382369	Near Bit Inclination	5.93	6.77	7.000	4.330
1	AutoTrak Curve MWD	14452418	Gamma (single)	2.79	12.94	7.000	3.250
1	AutoTrak Curve MWD	14452418	Directional (mag)	12.27	22.42	7.000	3.250
2	AutoTrak Curve Steering Unit	14868420	Near Bit VSS	5.93	6.77	7.000	4.330
2	AutoTrak Curve Steering Unit	14868420	Near Bit Inclination	5.93	6.77	7.000	4.330
2	AutoTrak Curve MWD	14219765	Gamma (single)	2.73	12.94	7.000	3.250
2	AutoTrak Curve MWD	14219765	Directional (mag)	12.27	22.48	7.000	3.250

Service and Tool Mnemonics

Mnemonic	Name	Description
ATC SU	AutoTrak Curve SU	Auto Trak Curve Steering Unit
ATC MWD	AutoTrak Curve MWD	Auto Trak Curve MWD
ATC LCPM	AutoTrak Curve LCPM	Auto Trak Curve LCPM

Comments

- 1 Baker Hughes Company runs 1 and 2 utilized 6 ¾ inch NaviGamma services (Gamma Ray and Directional) behind an 8 ½ inch PDC bit and rotary steerable assembly from 1937 to 17078 feet MD (1936 to 6845 feet TVD).
2 Depth measurements were obtained from a depth control system not supplied or operated by Baker Hughes Company. Due to a lack of control by Baker Hughes Company logging engineers, depth calibrations and measurements could not be independently verified and the unverified depths as supplied to Baker Hughes Company are being used to present logging data.
3 The Gamma Ray Apparent (GRAM) data is presented 0 to 300 API, per the customer's request.

Remarks

Number	Depth (ft)	Hole Section (in)	Run No.	Remark
1	8716.00	8.500	2	The interval from 8716 to 8729 feet MD (6795 to 6795 feet TVD) was logged up to 9 hours after being drilled due to a trip out of the hole for MWD tool failure.
2	8736.00	8.500	2	The interval from 8736 to 8804 feet MD (6795 to 6795 feet TVD) was not logged due to surface equipment failure.
3	17065.00	8.500	2	The interval from 17065 to 17078 feet MD (6845 to 6845 feet TVD) was not logged due to sensor to bit offset at well TD.

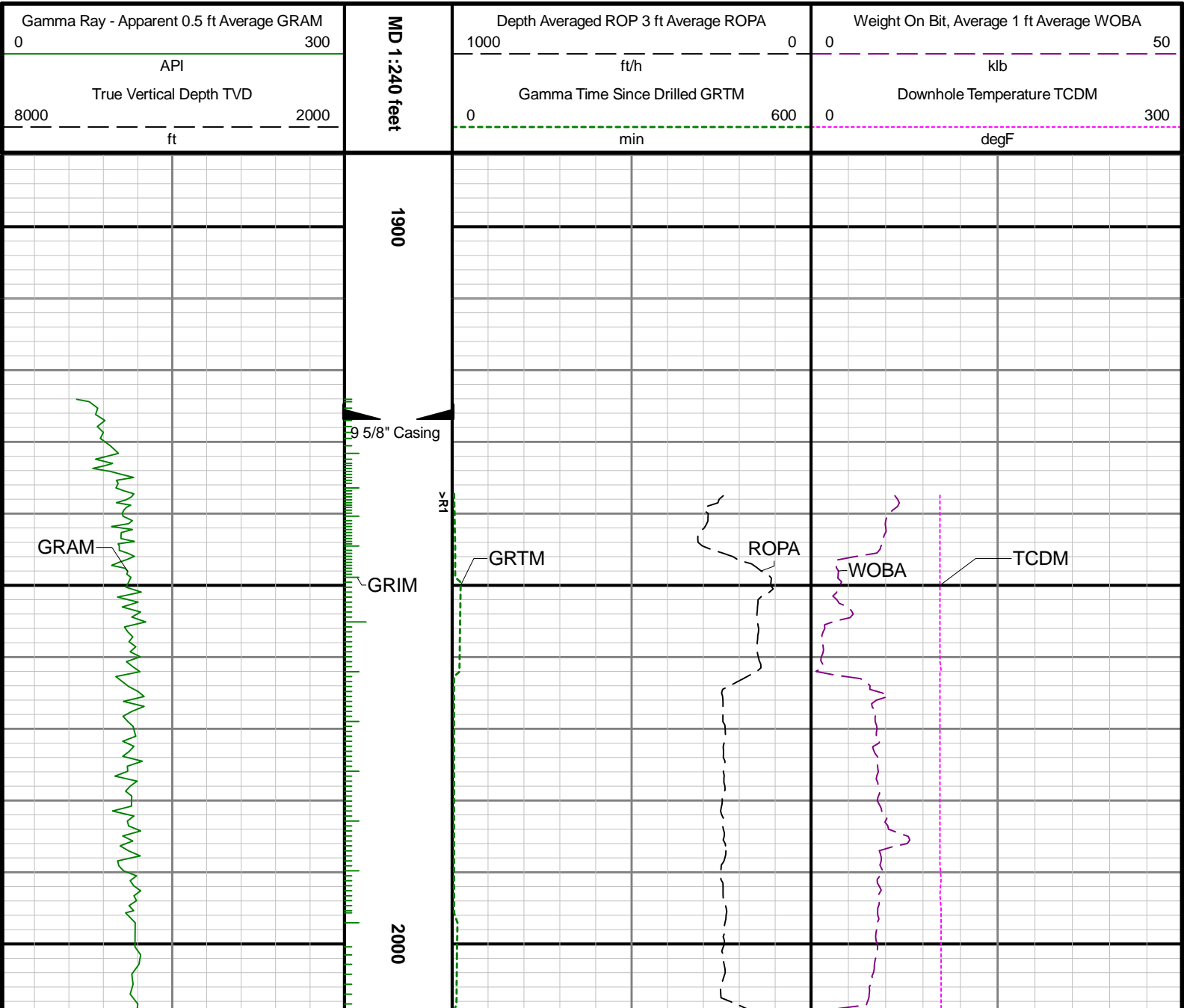

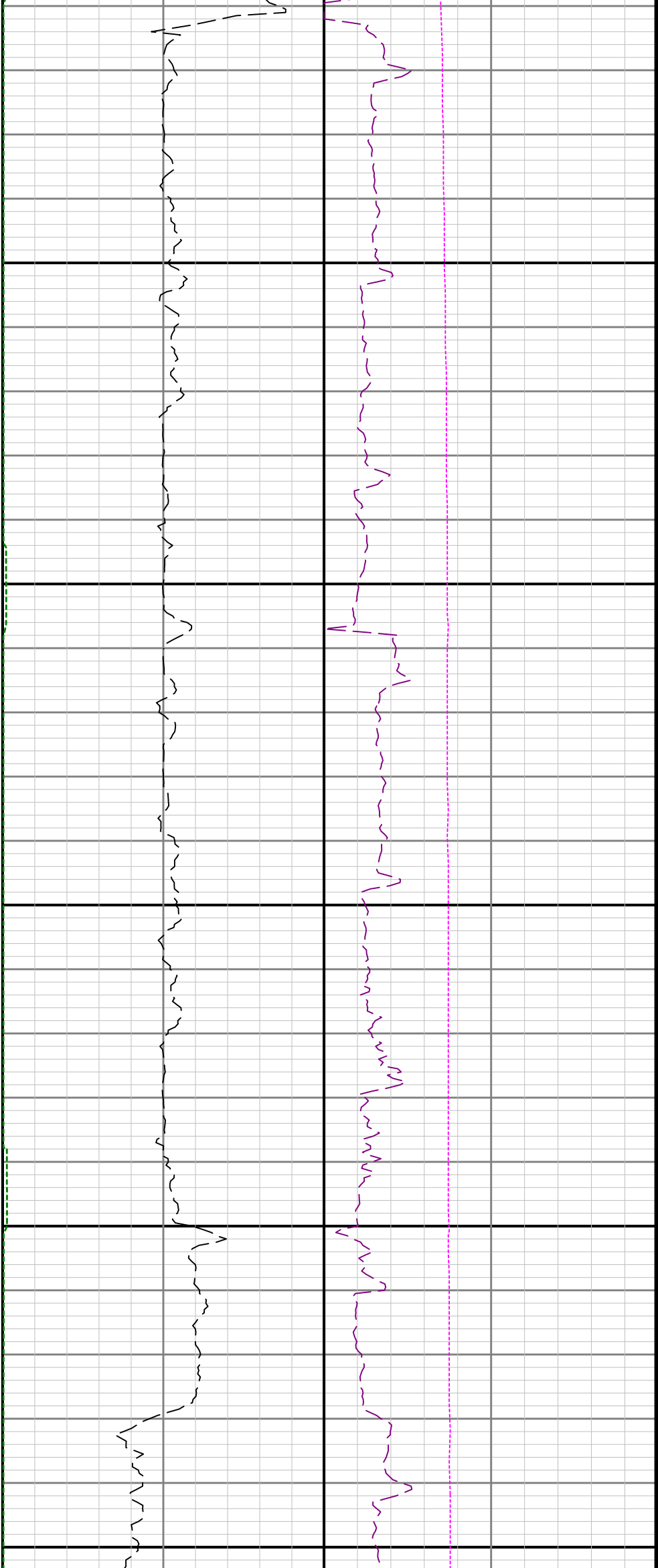

2100

2200

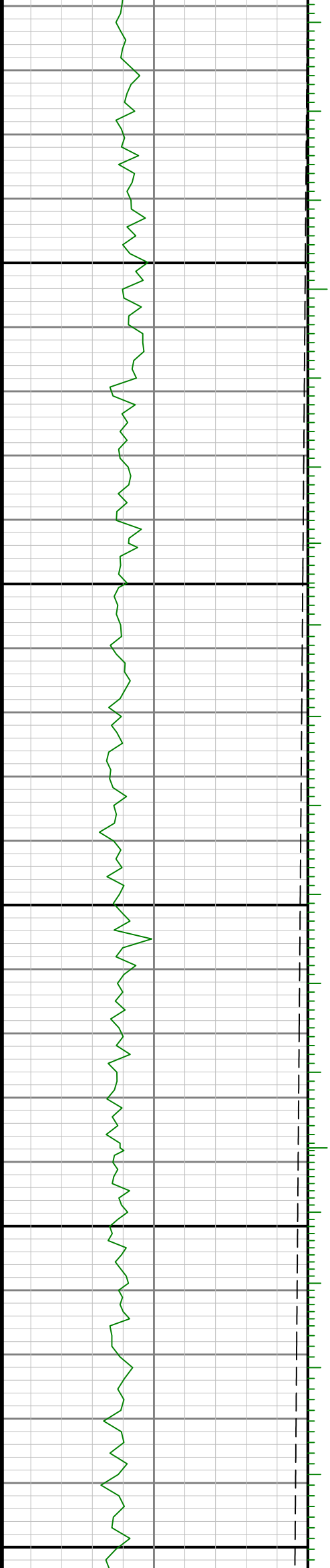

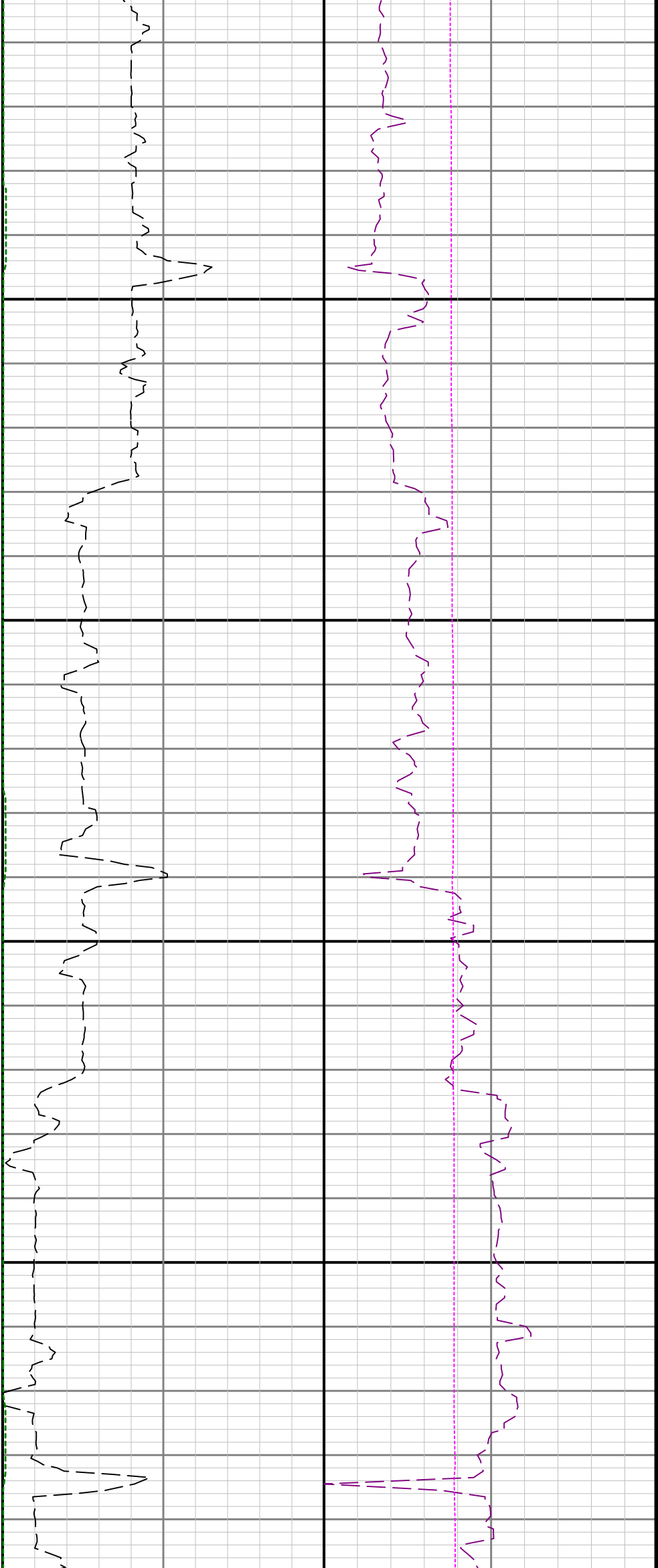

2300

2400

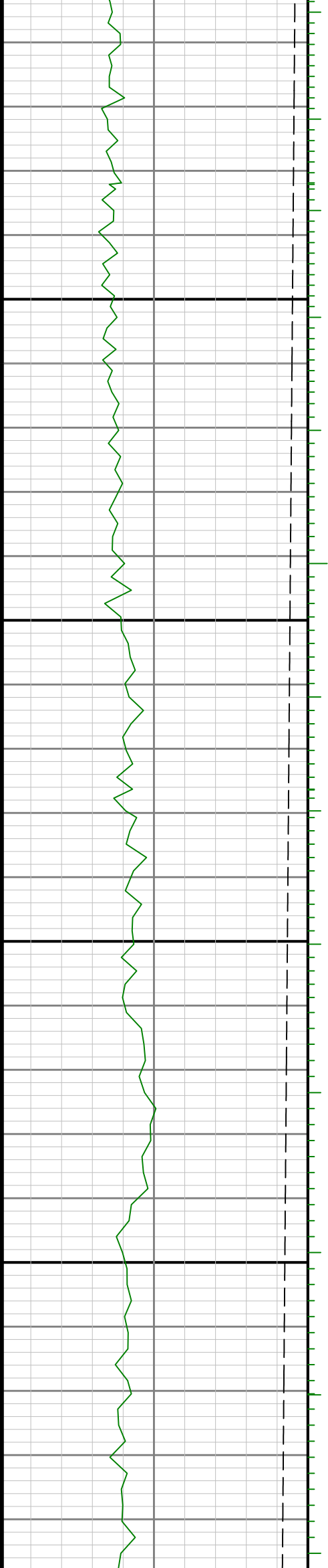

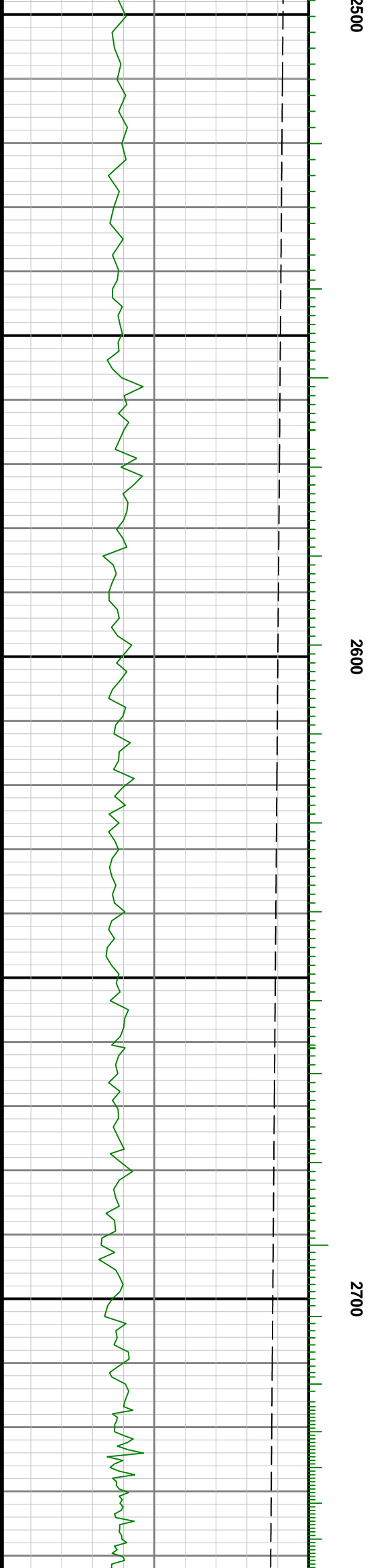
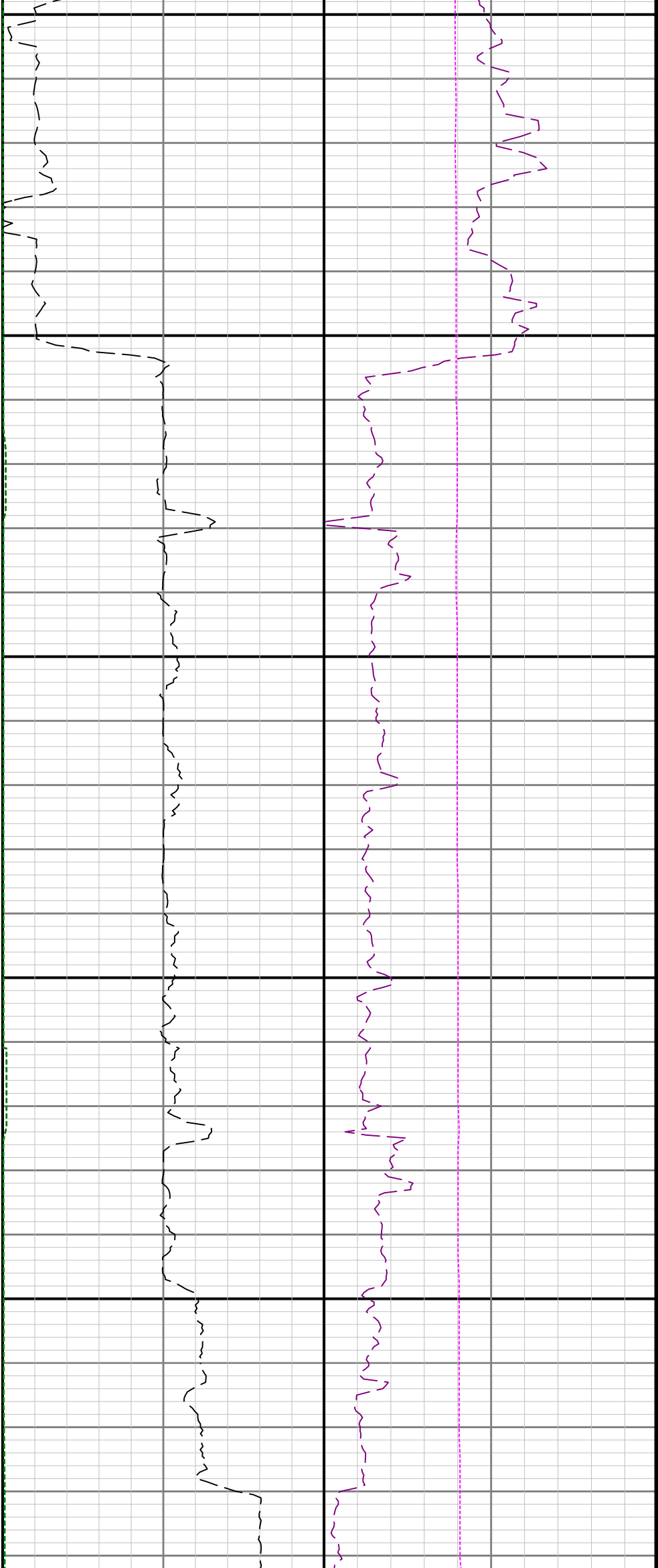

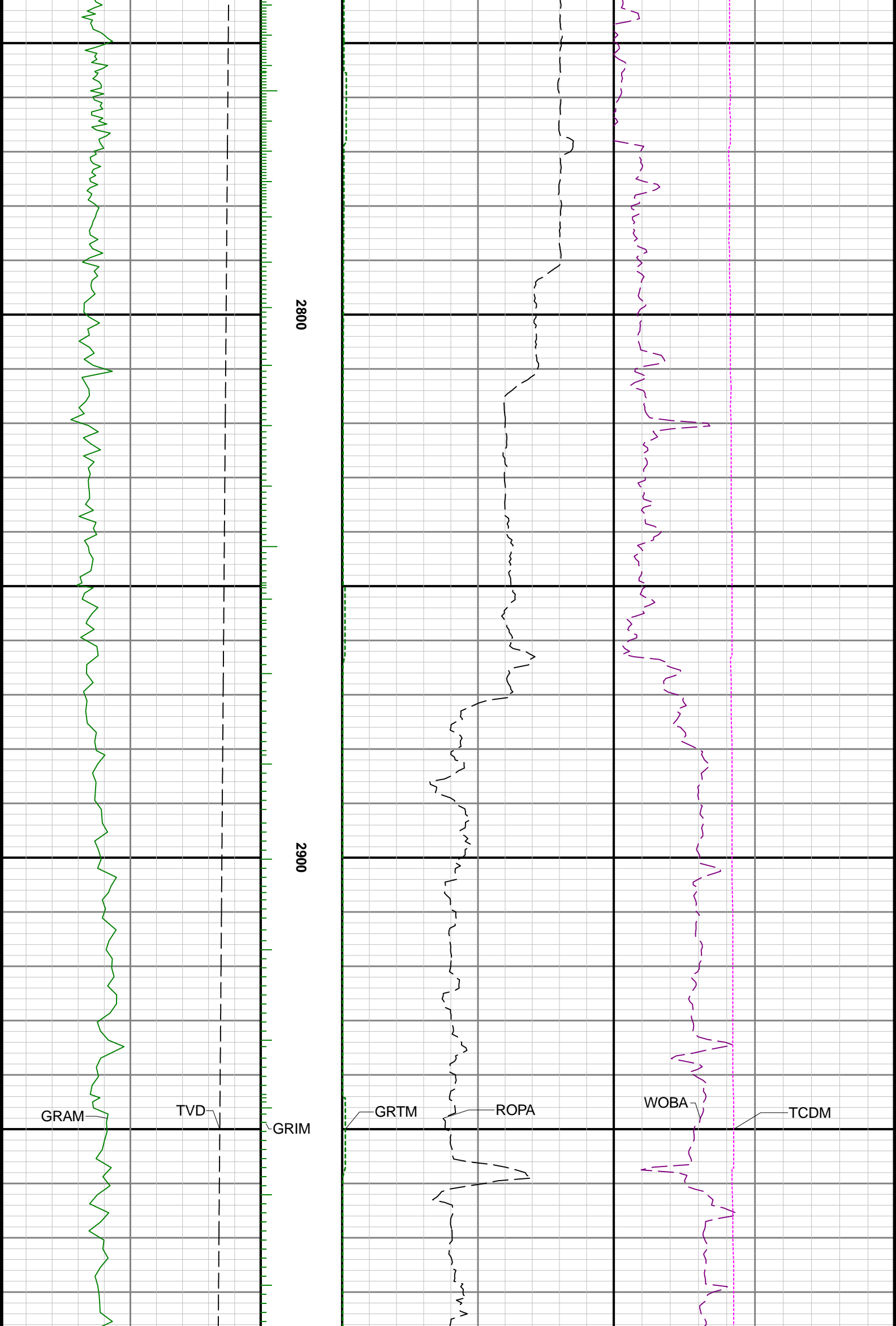

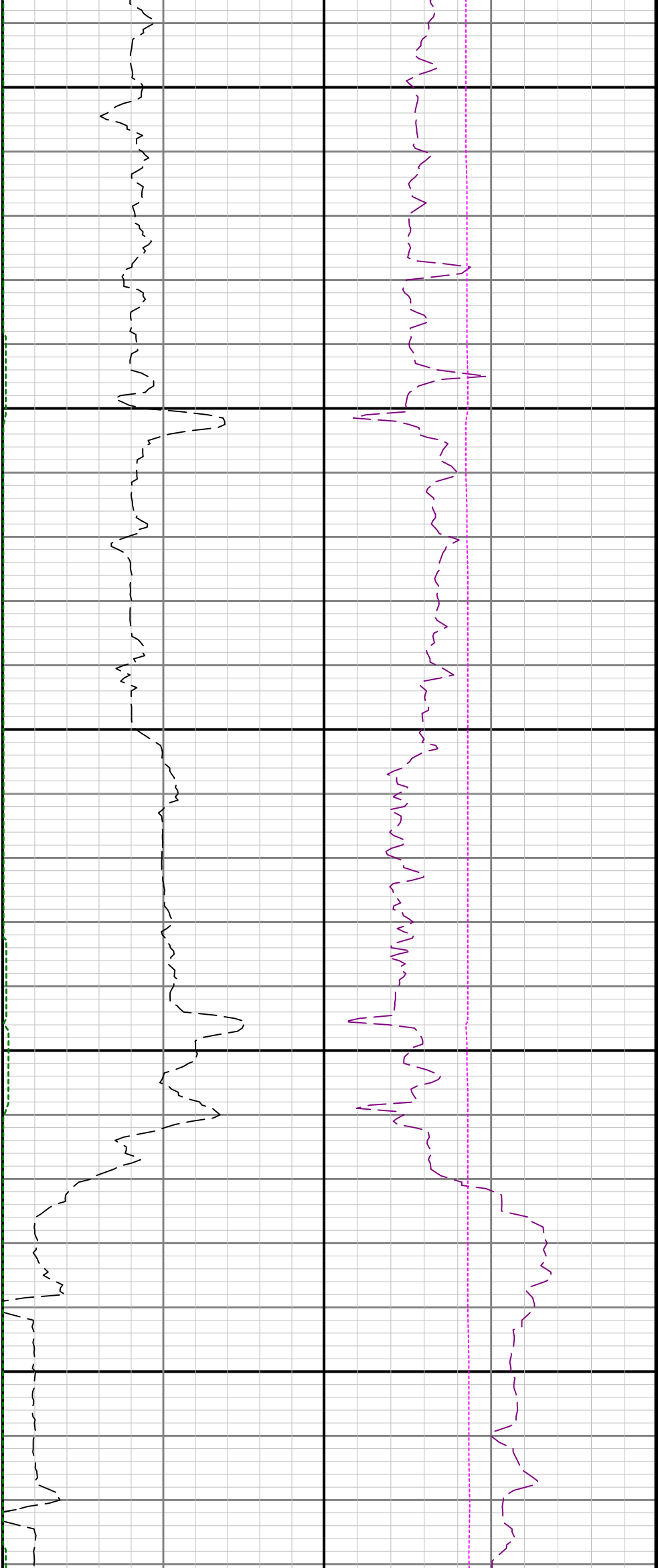

3000

3100

3200

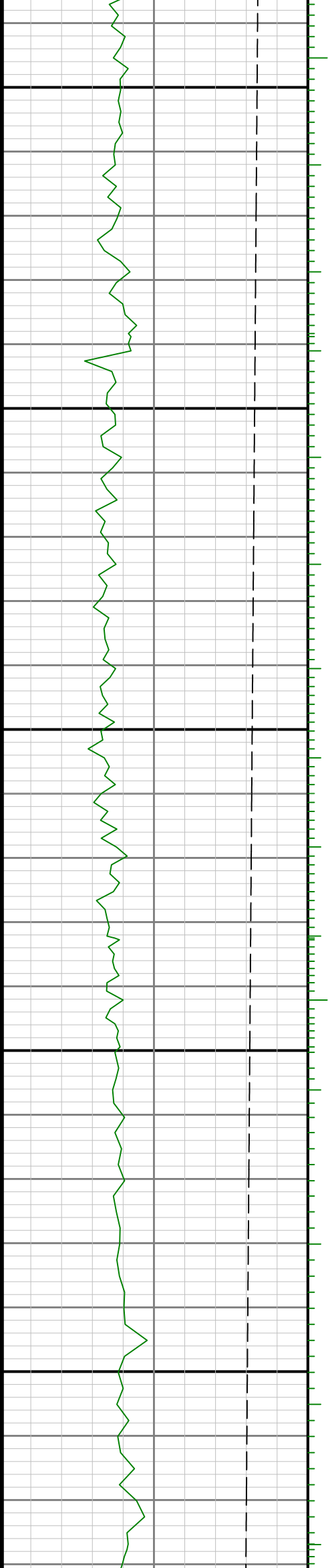

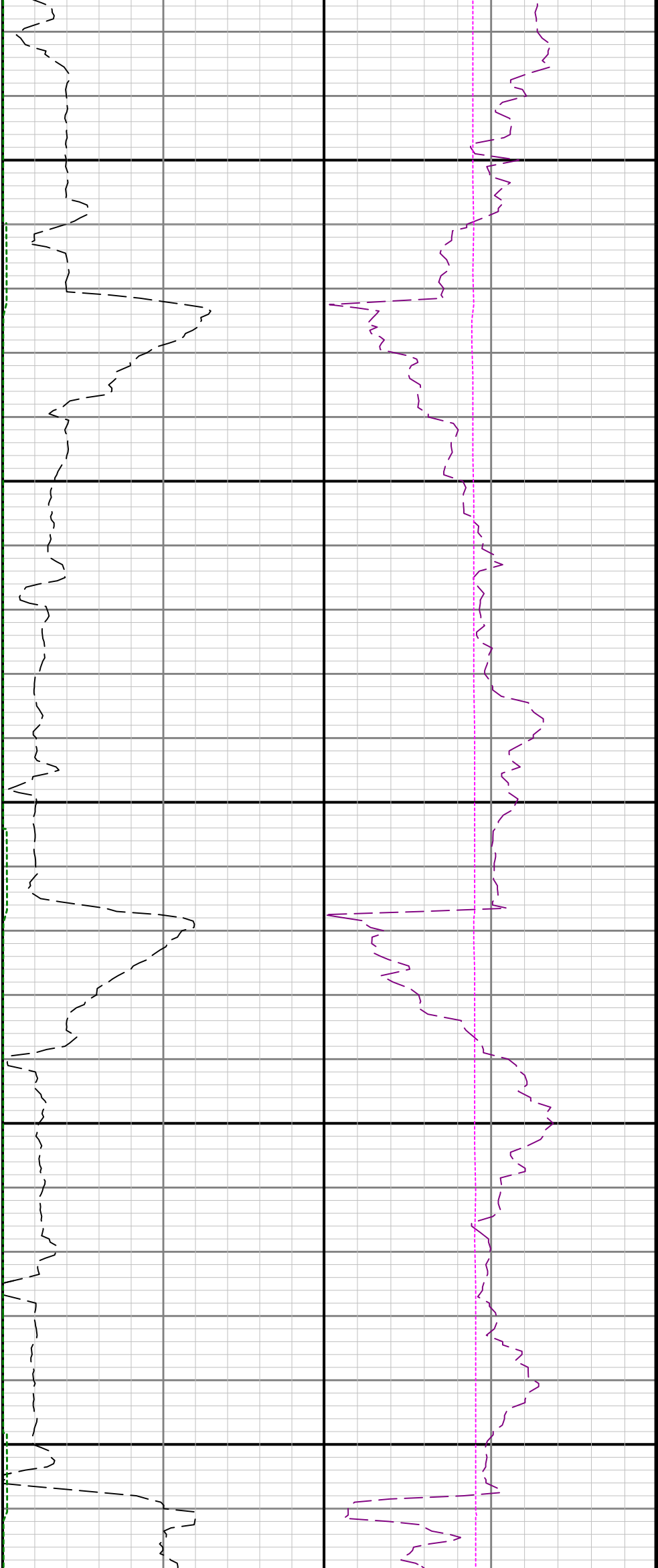

3500

3600

3700

3500

3600

3700

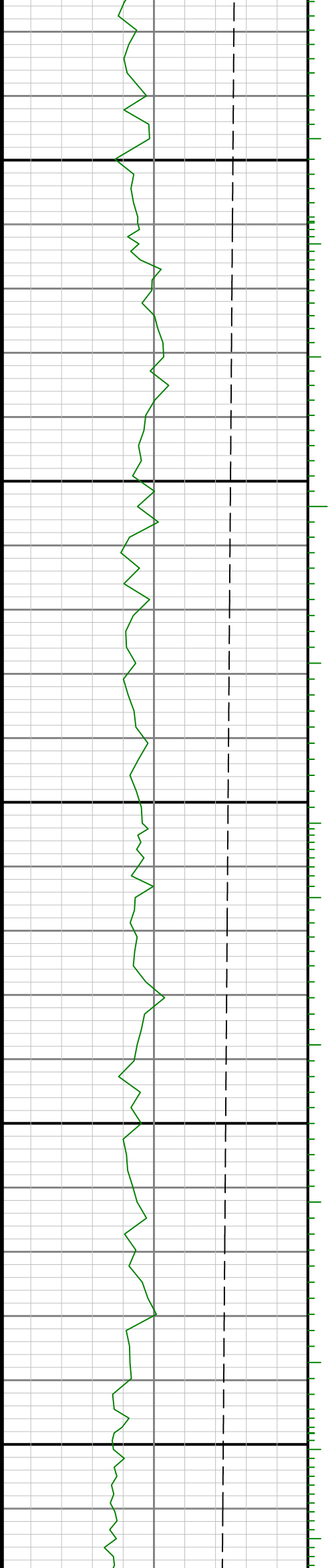

3500

3600

3700

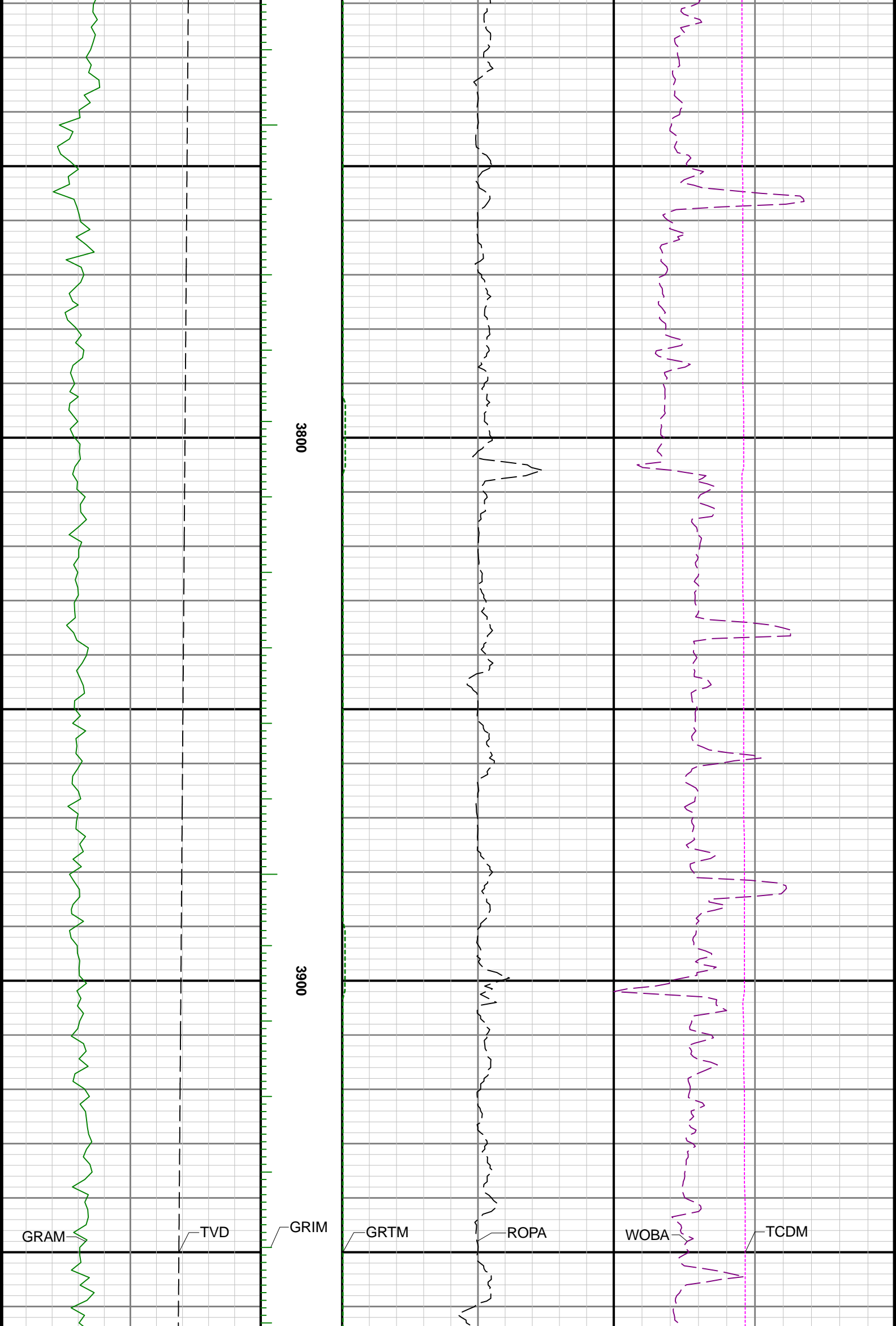



4000

4100

4200

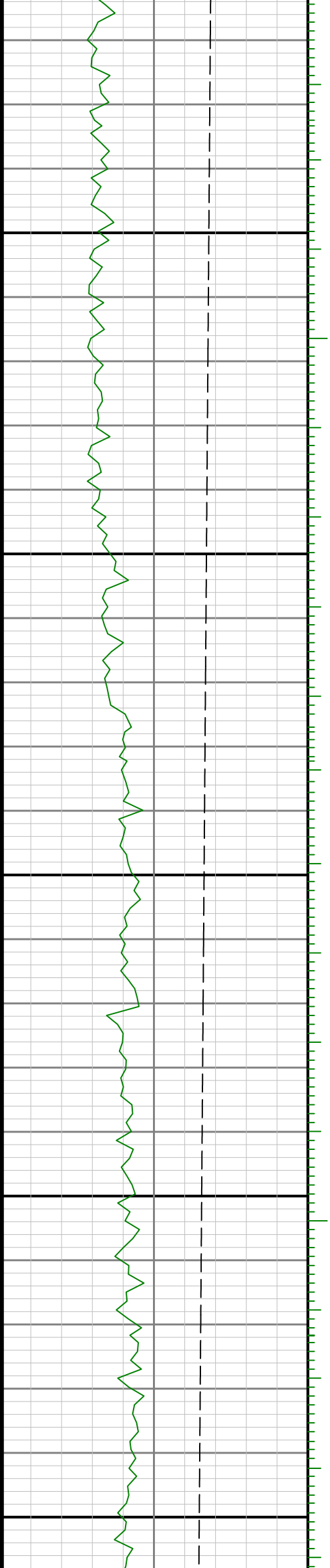

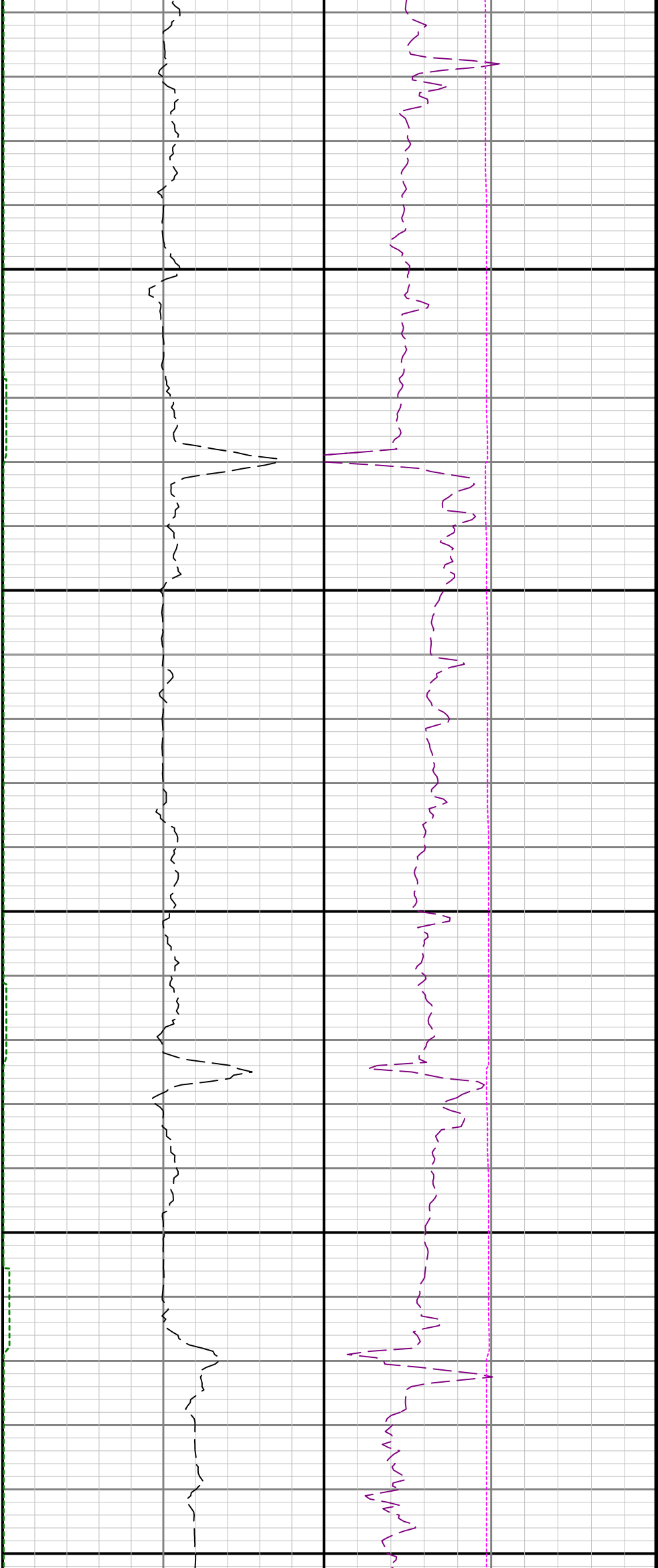

4300

4400

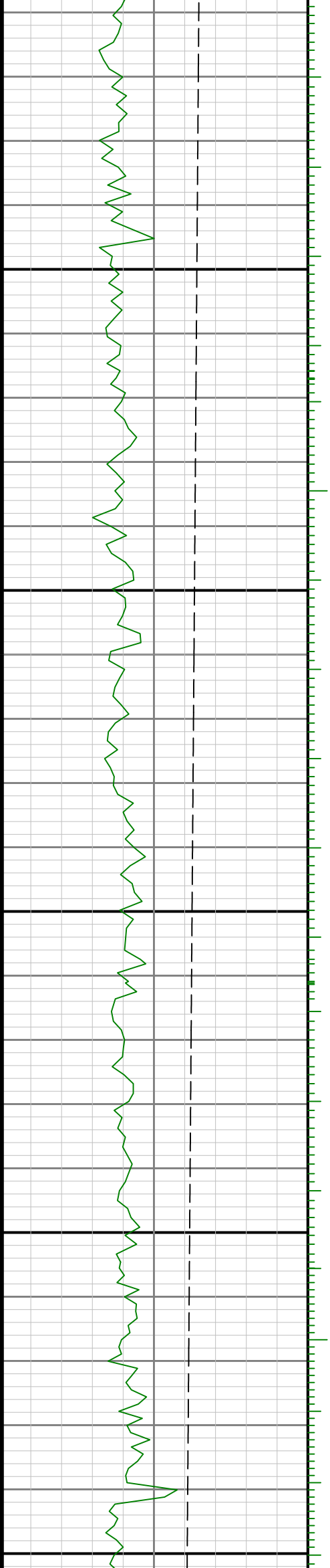

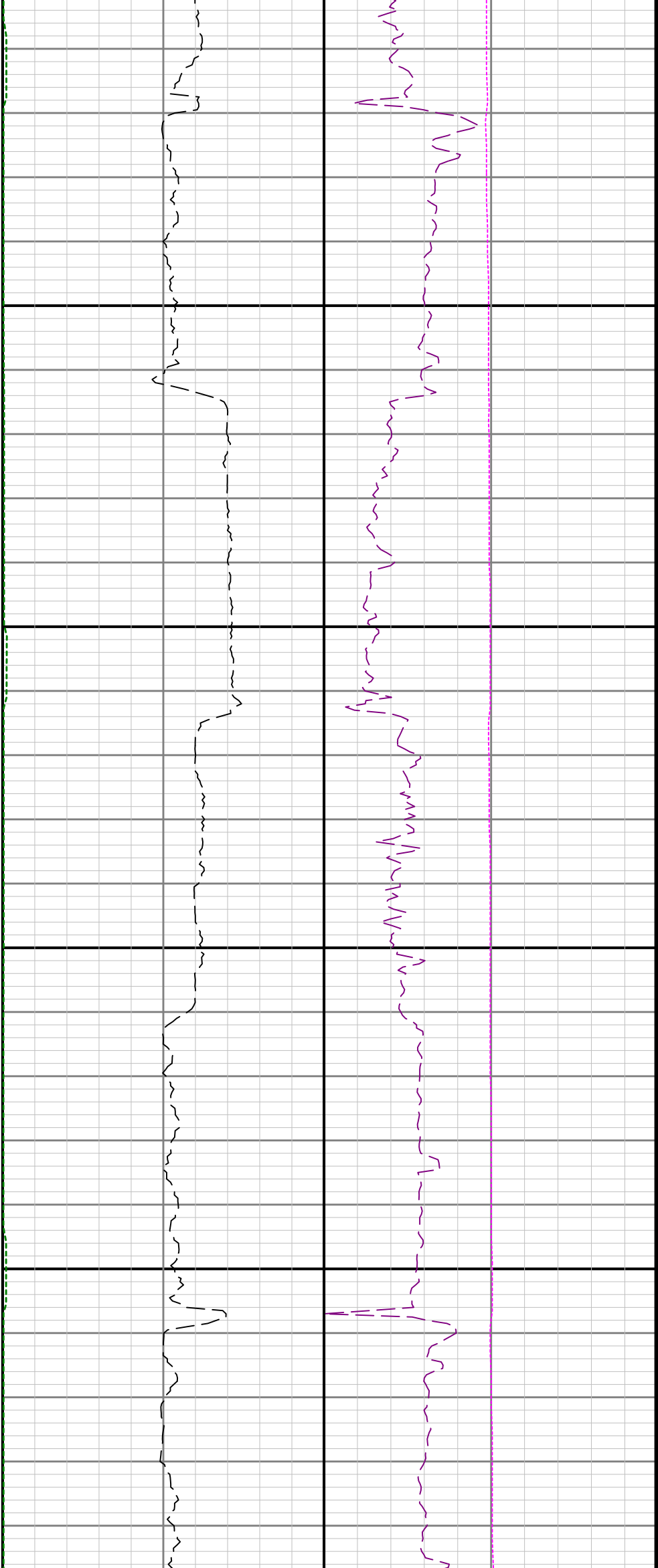

4500

4600

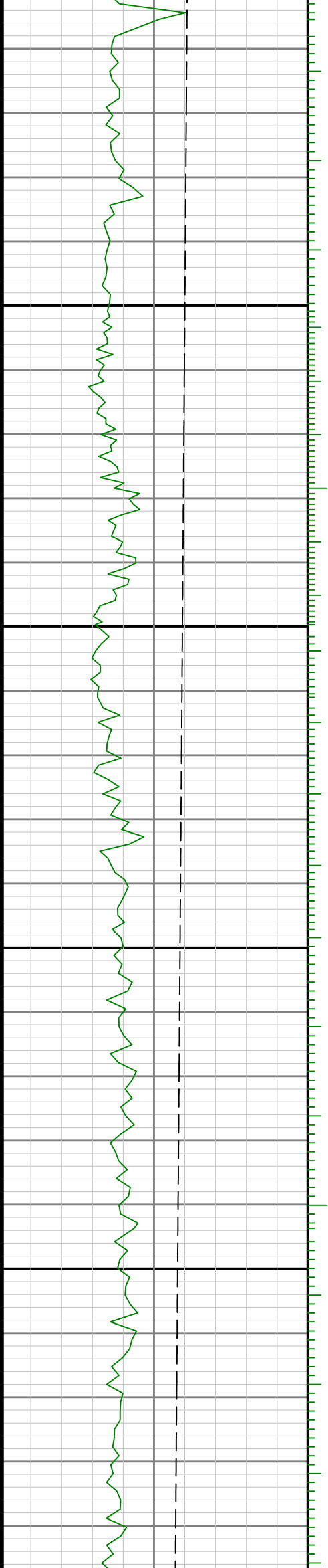

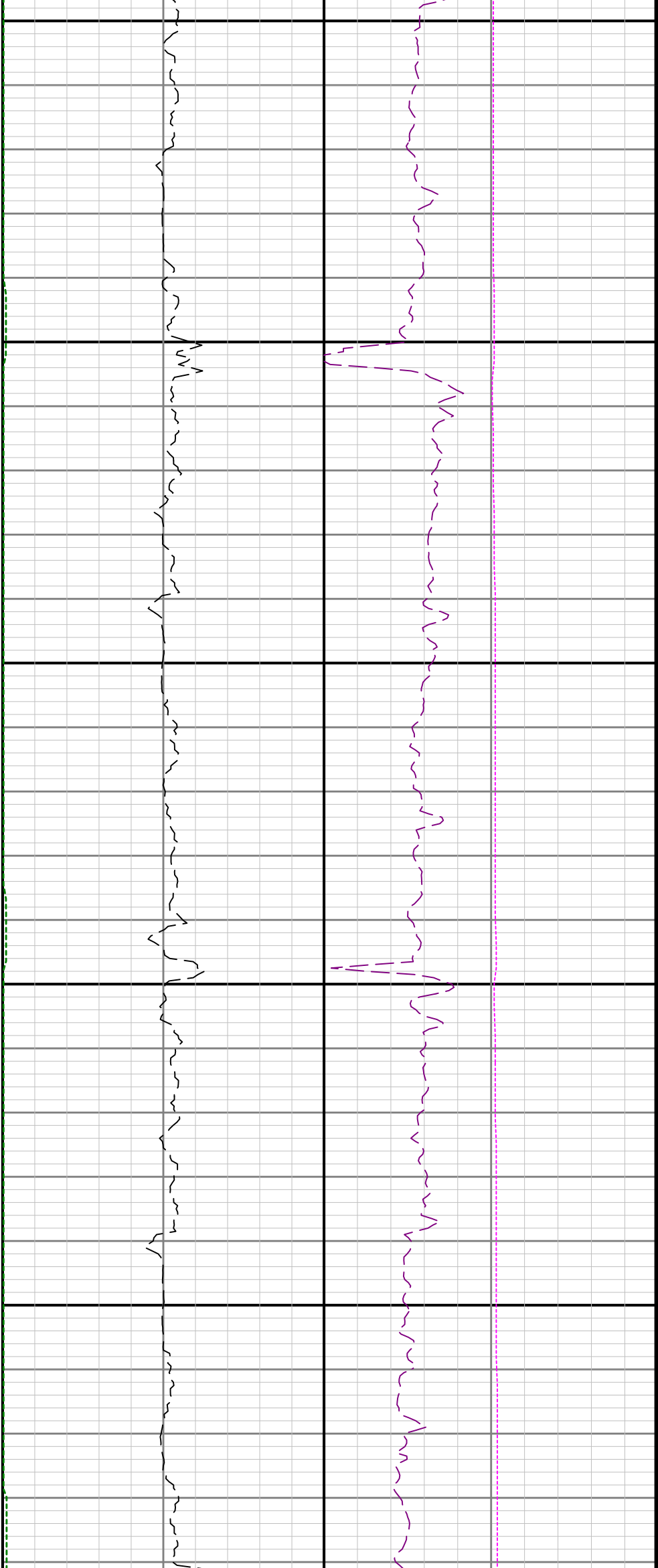

4700

4800

4900

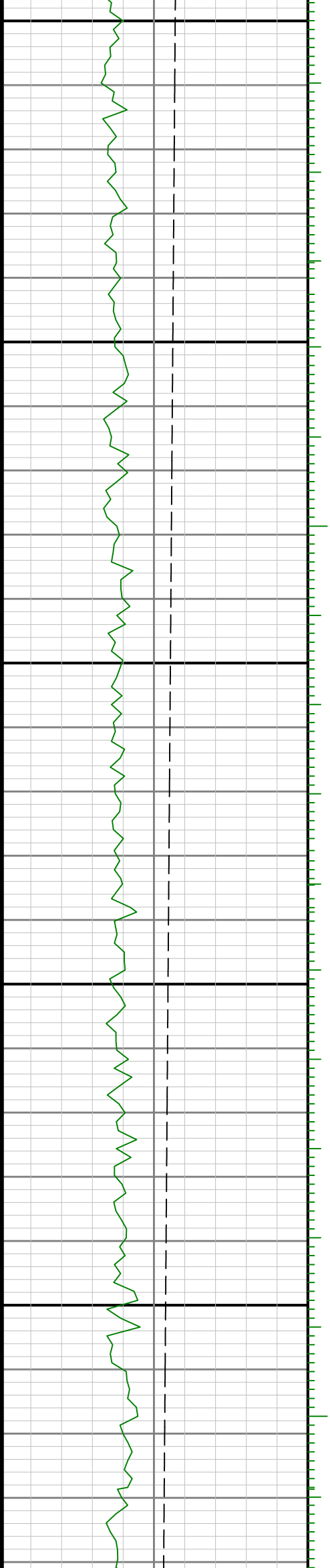



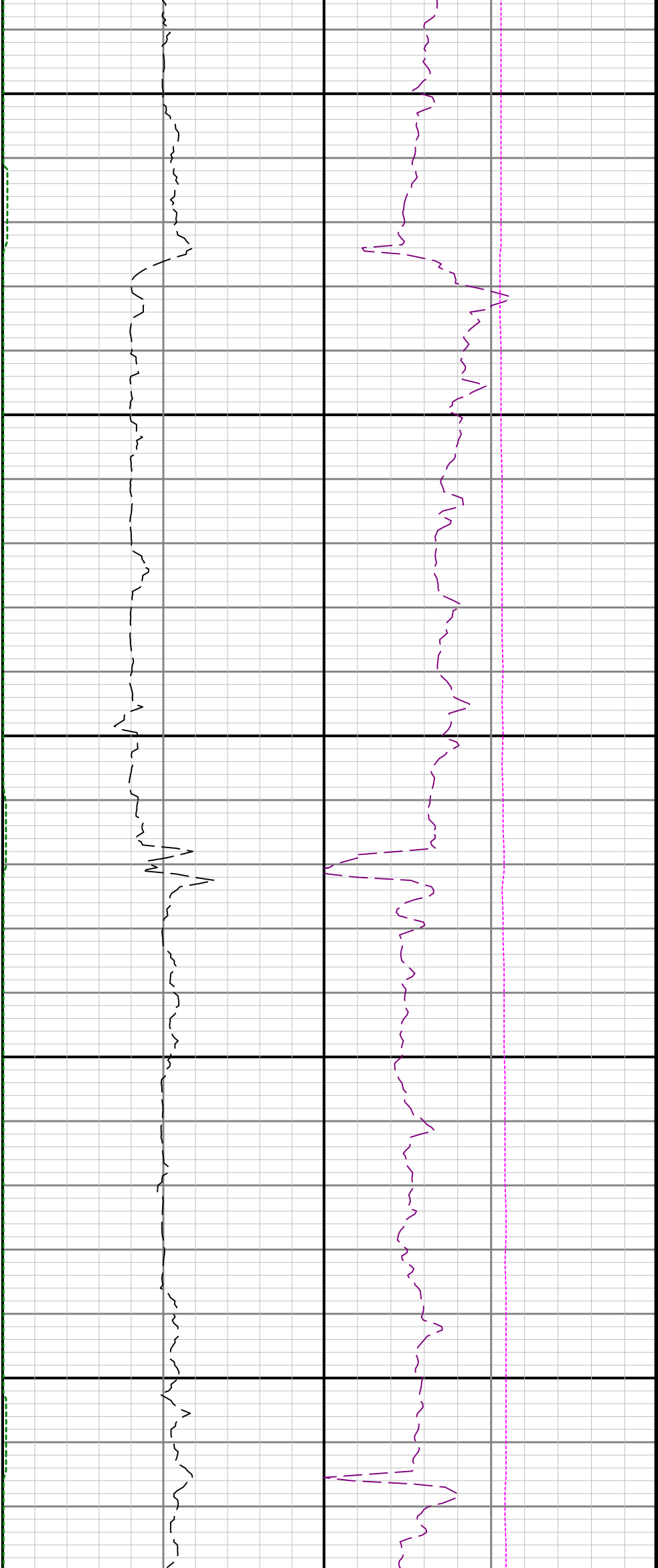

5200

5300

5400

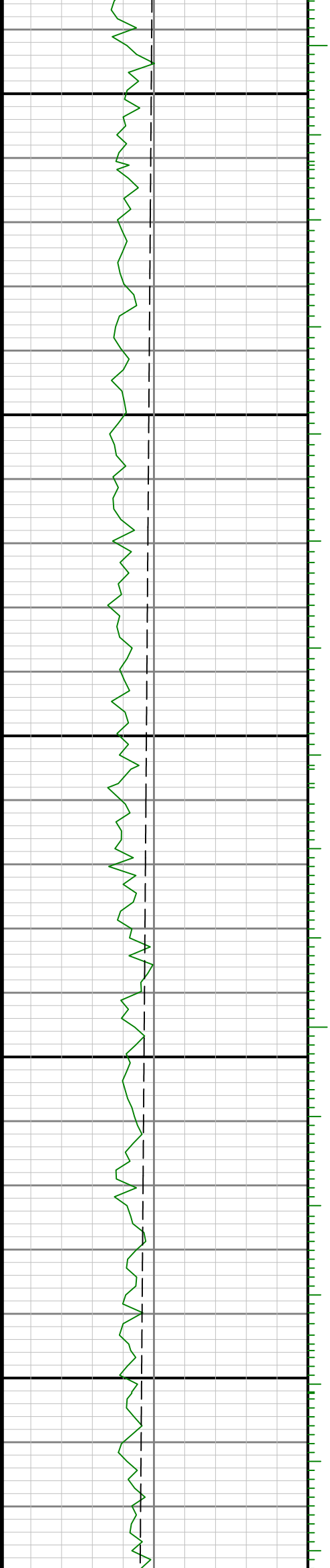

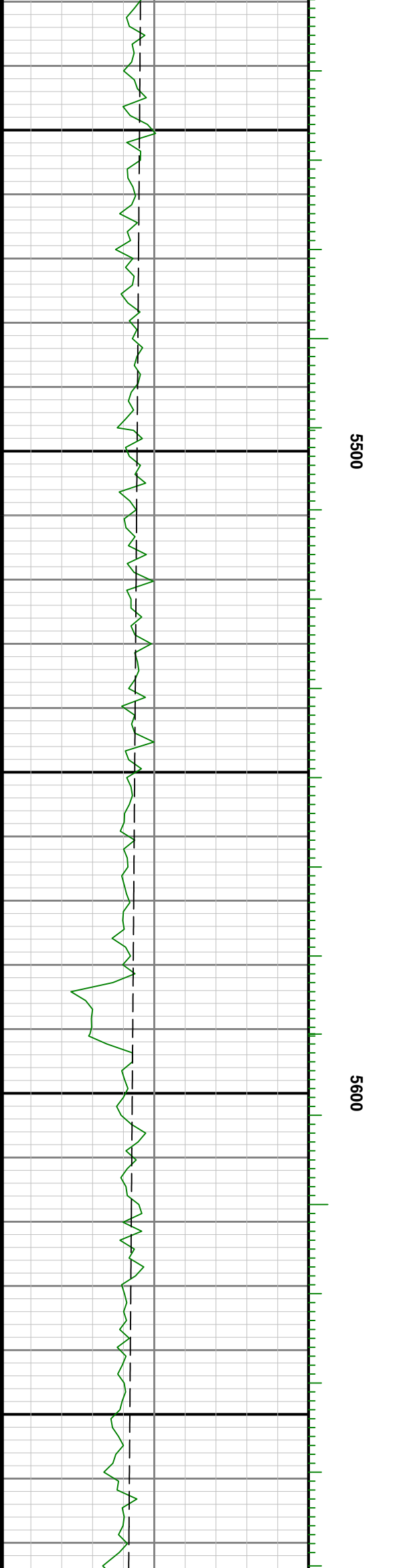
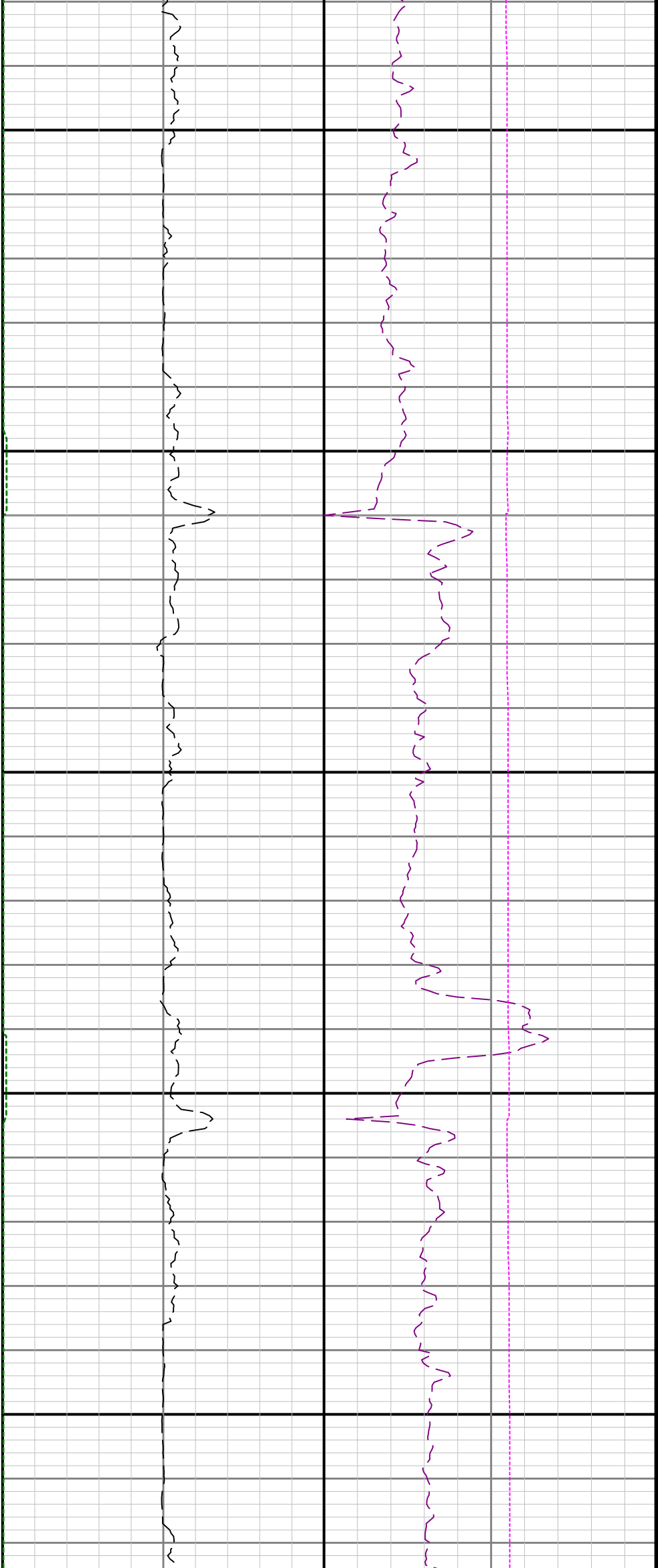

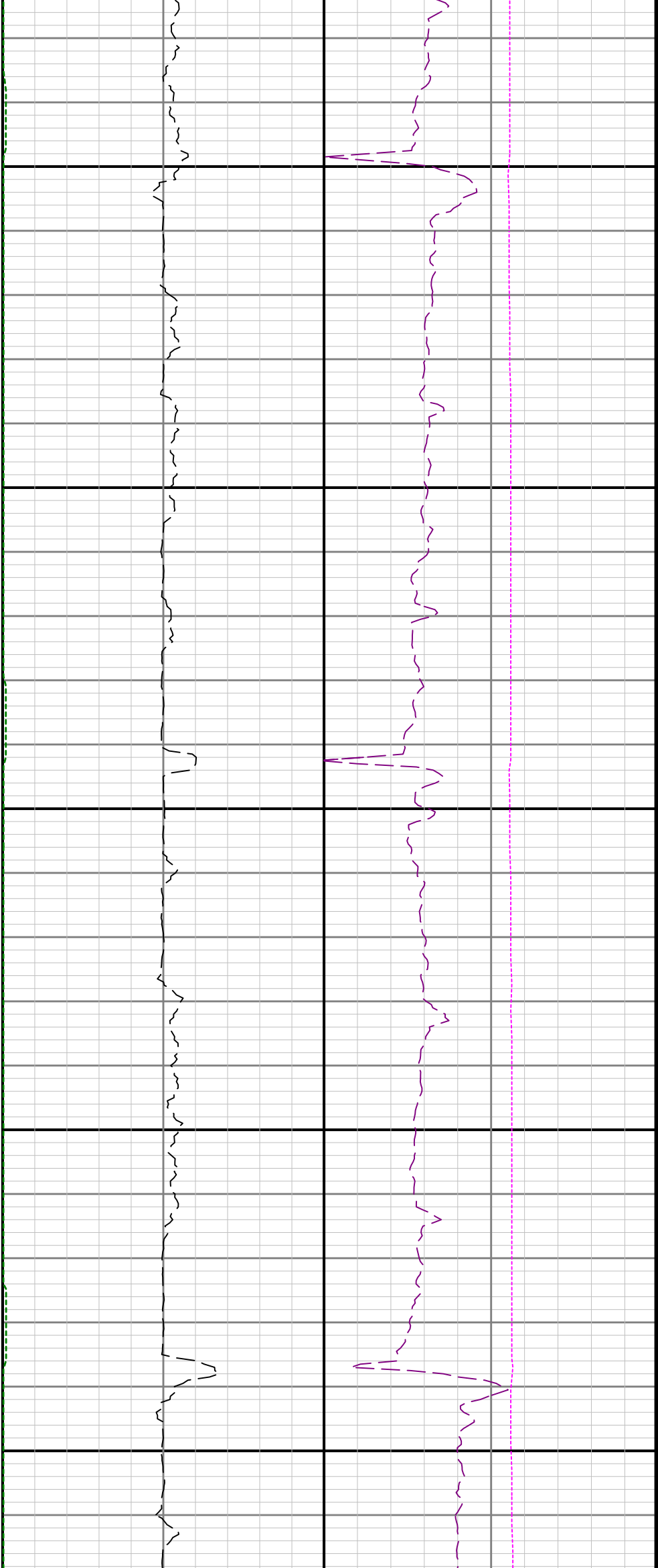

5700

5800

5900

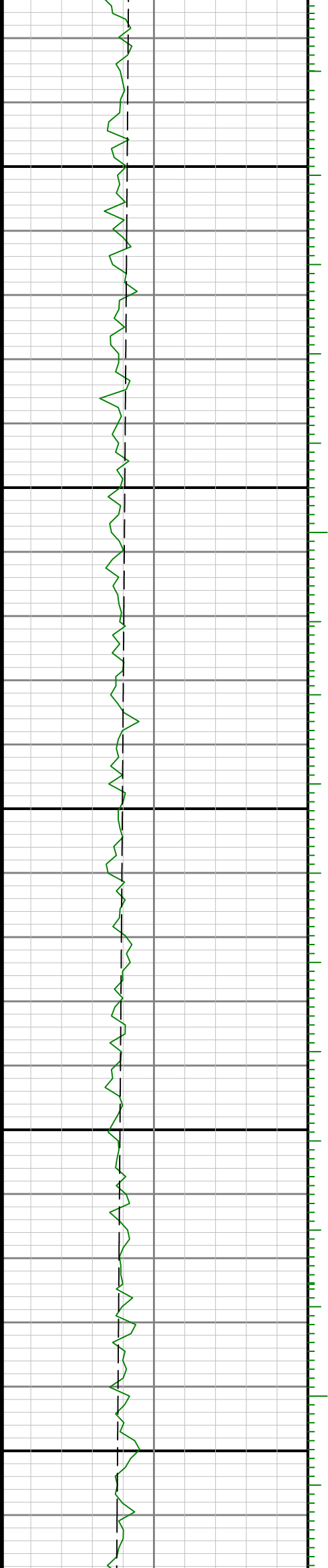

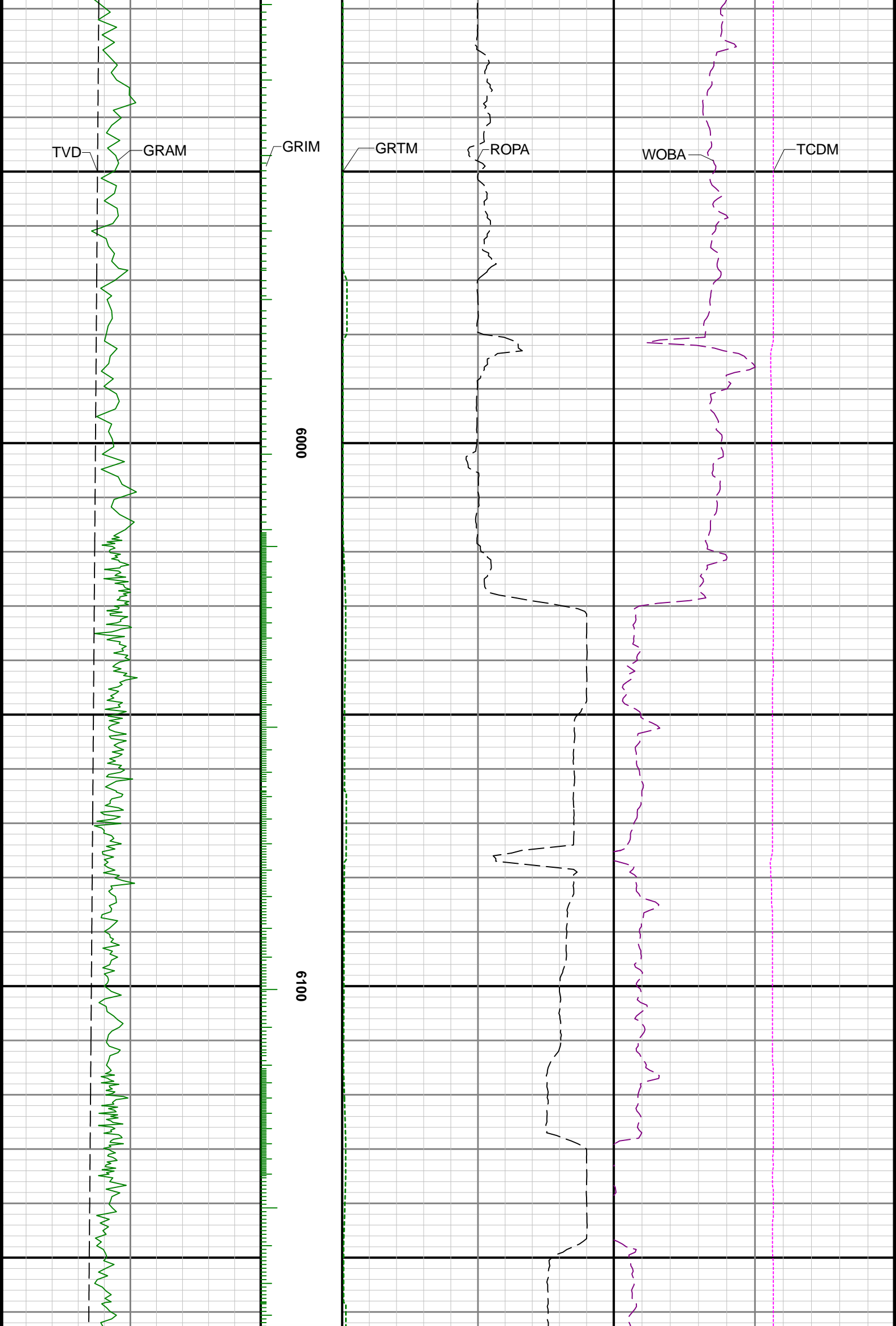

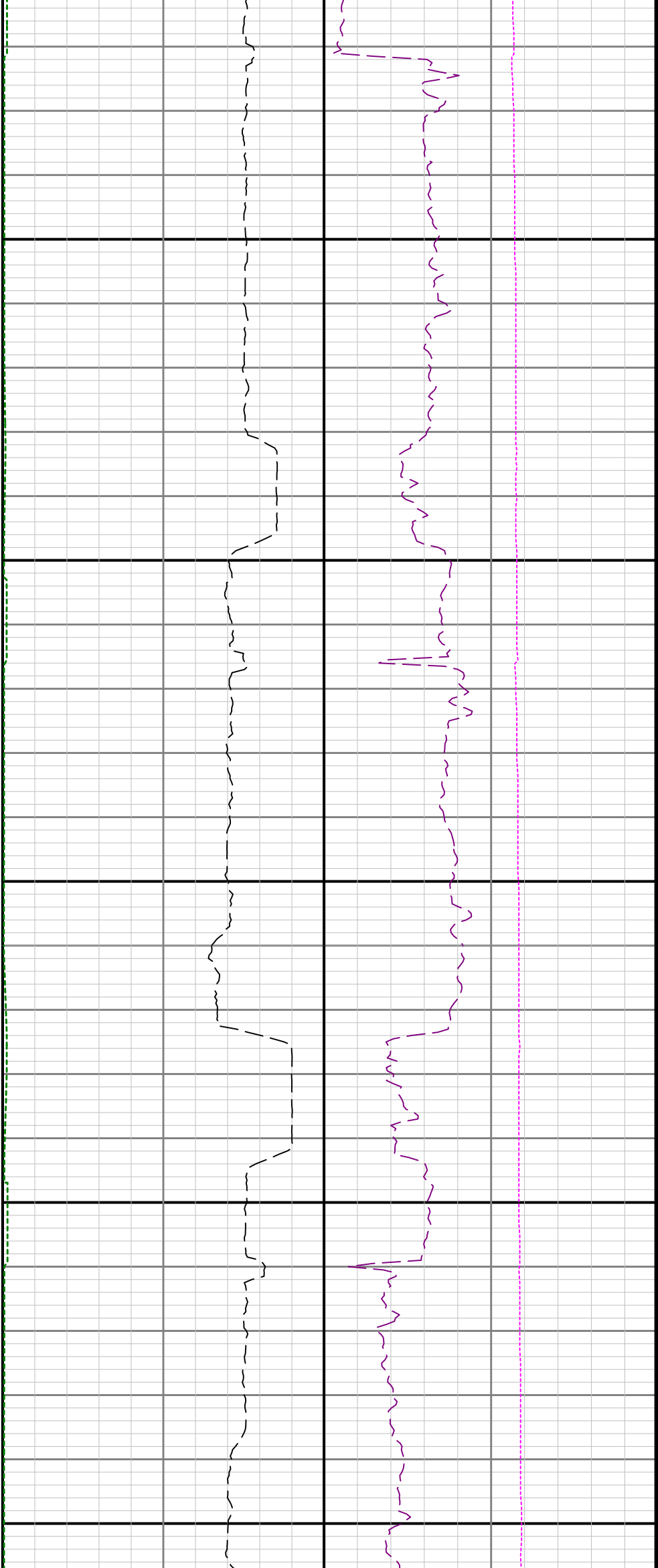

6200

6300

6400

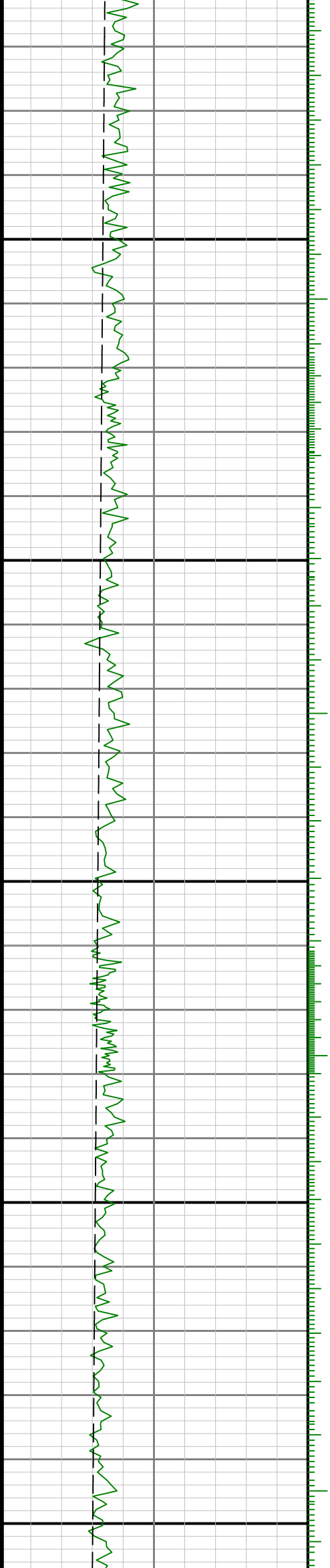

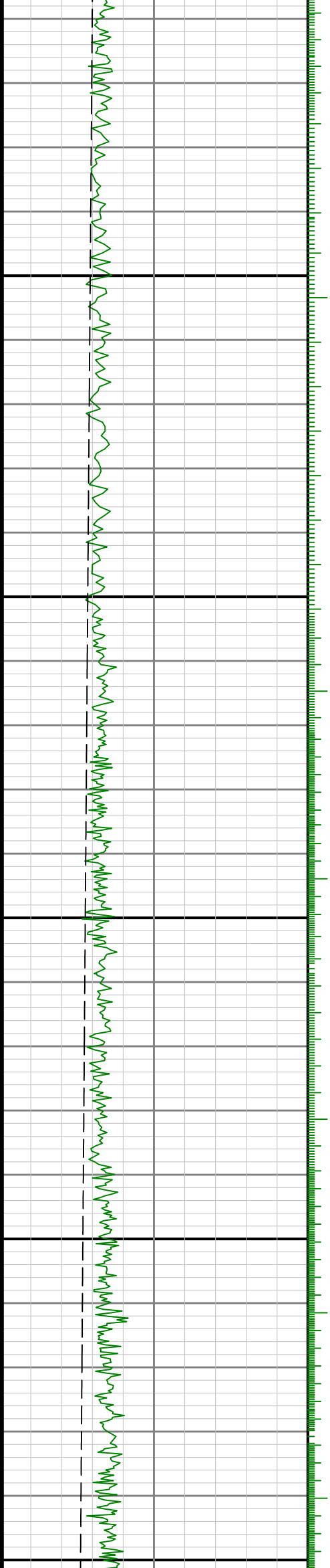

6500

0099

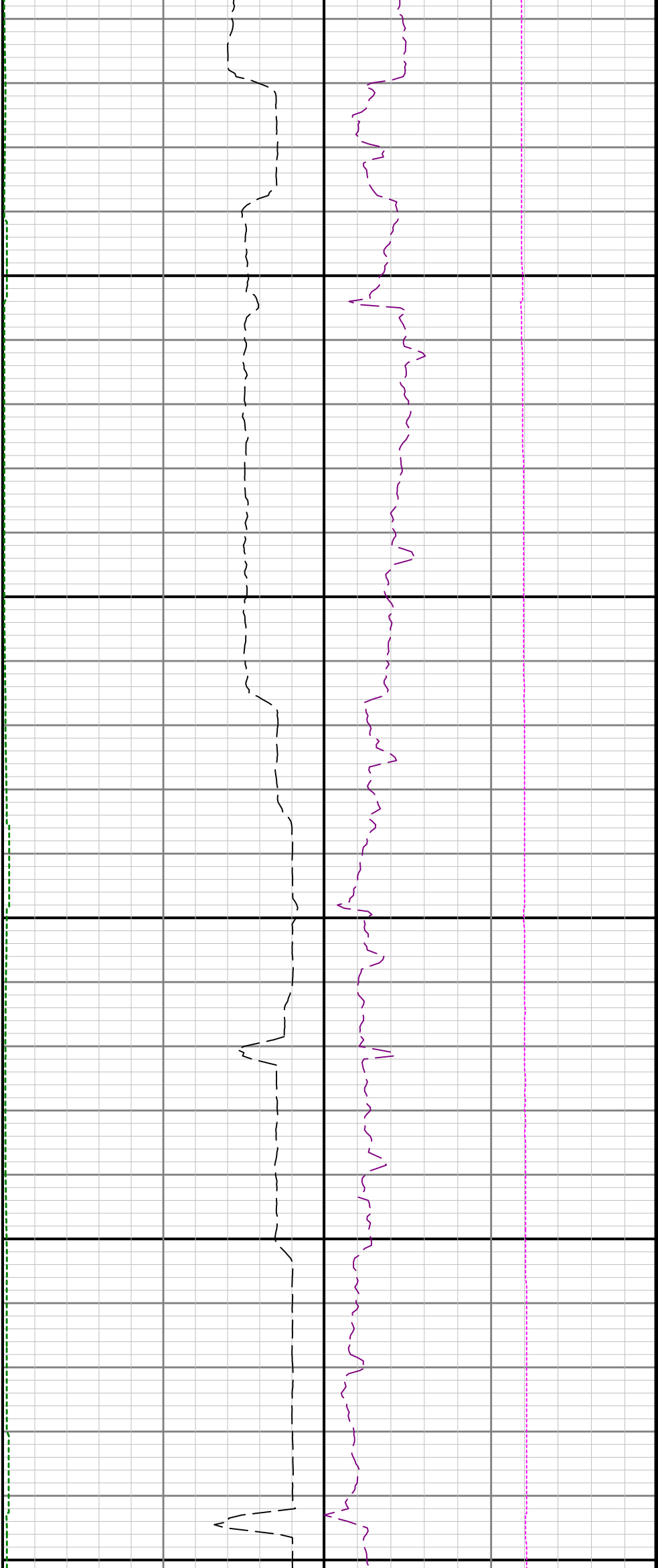

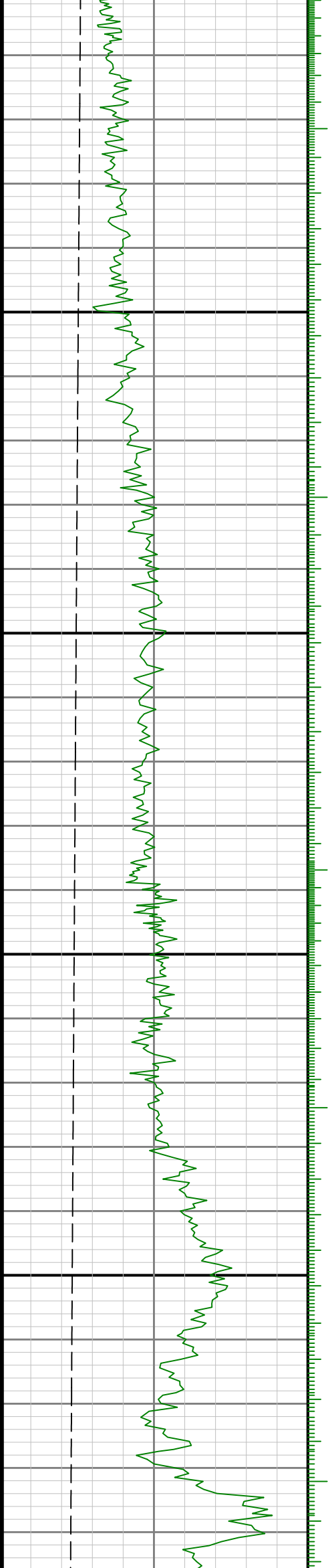

6700

0089

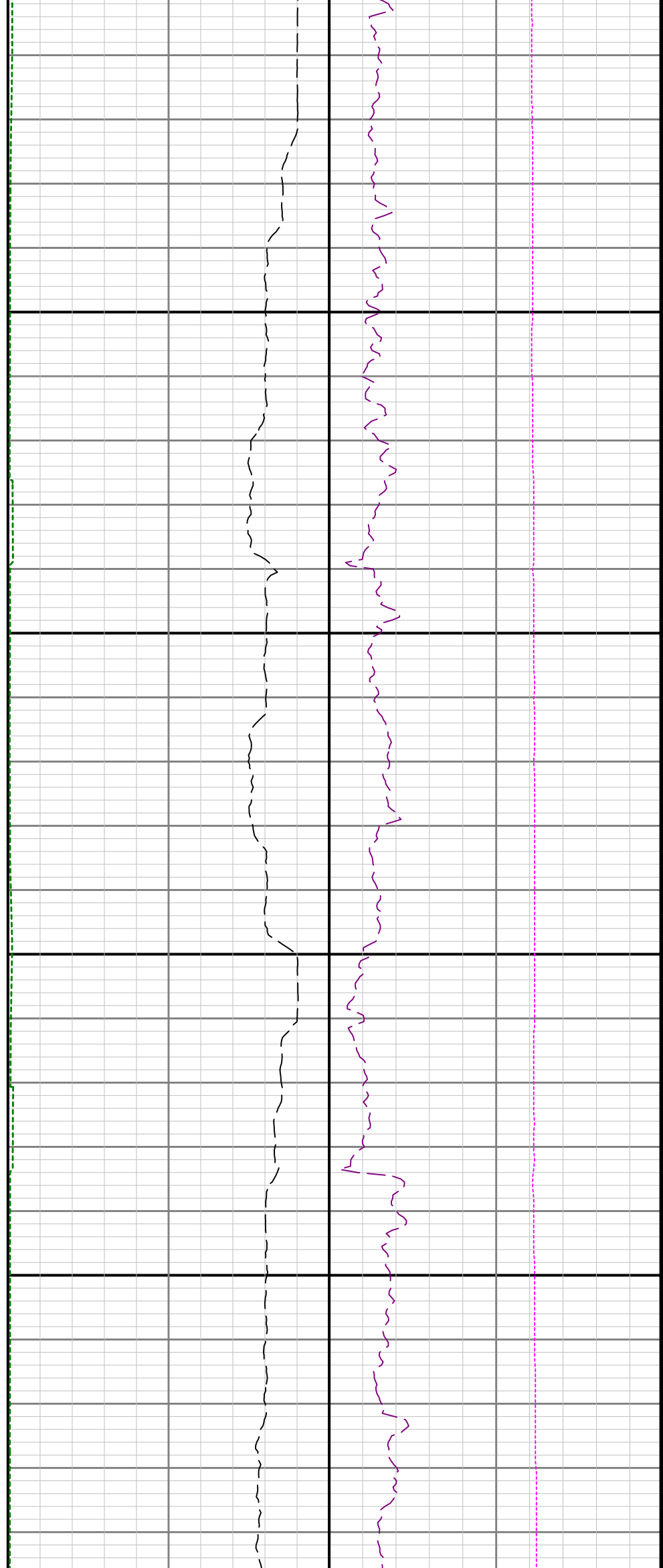

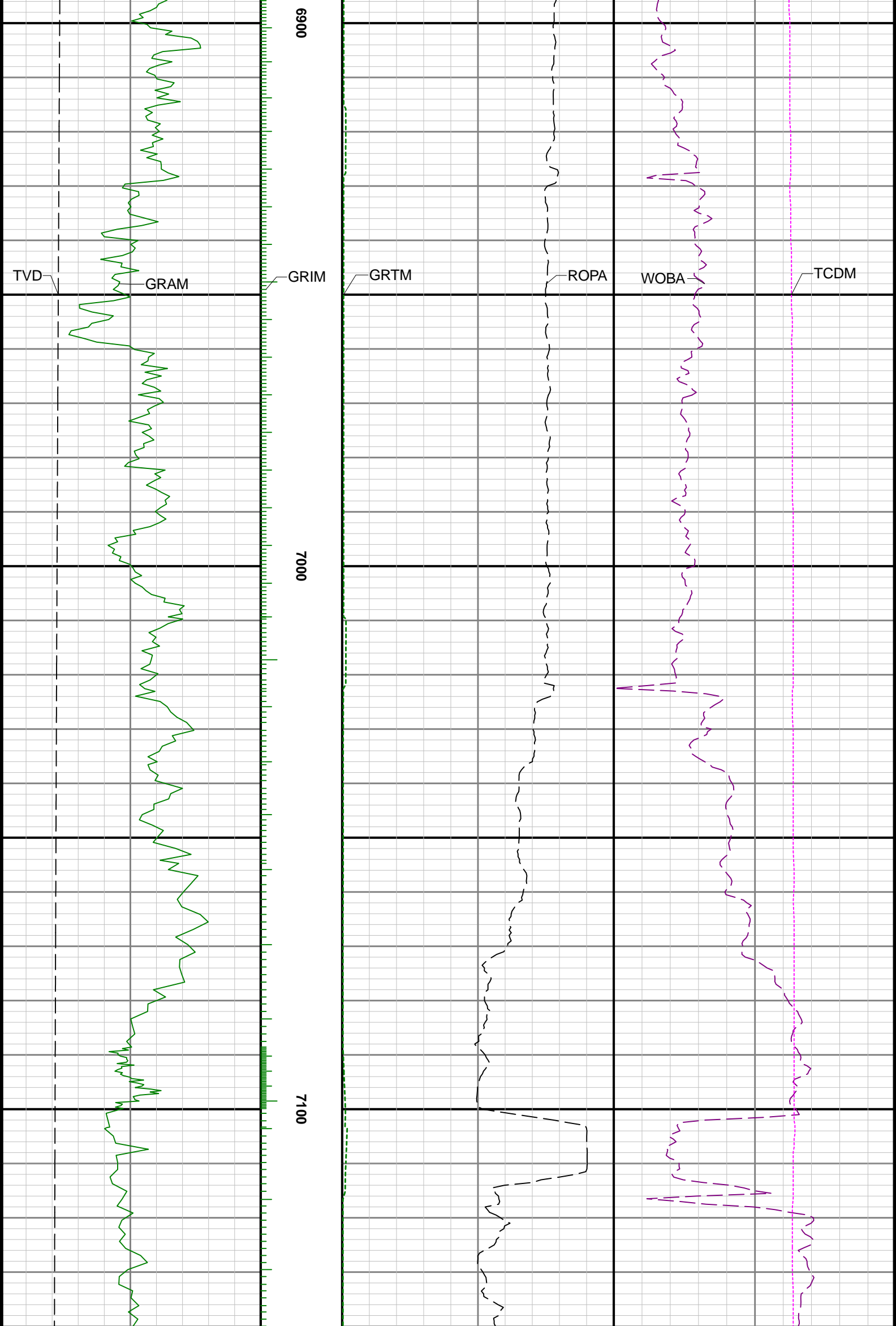

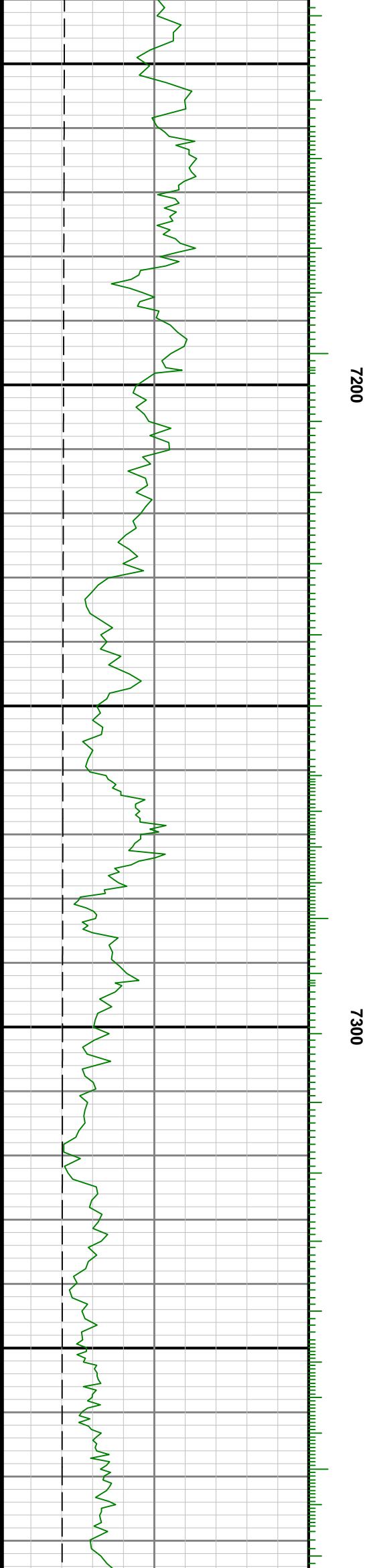
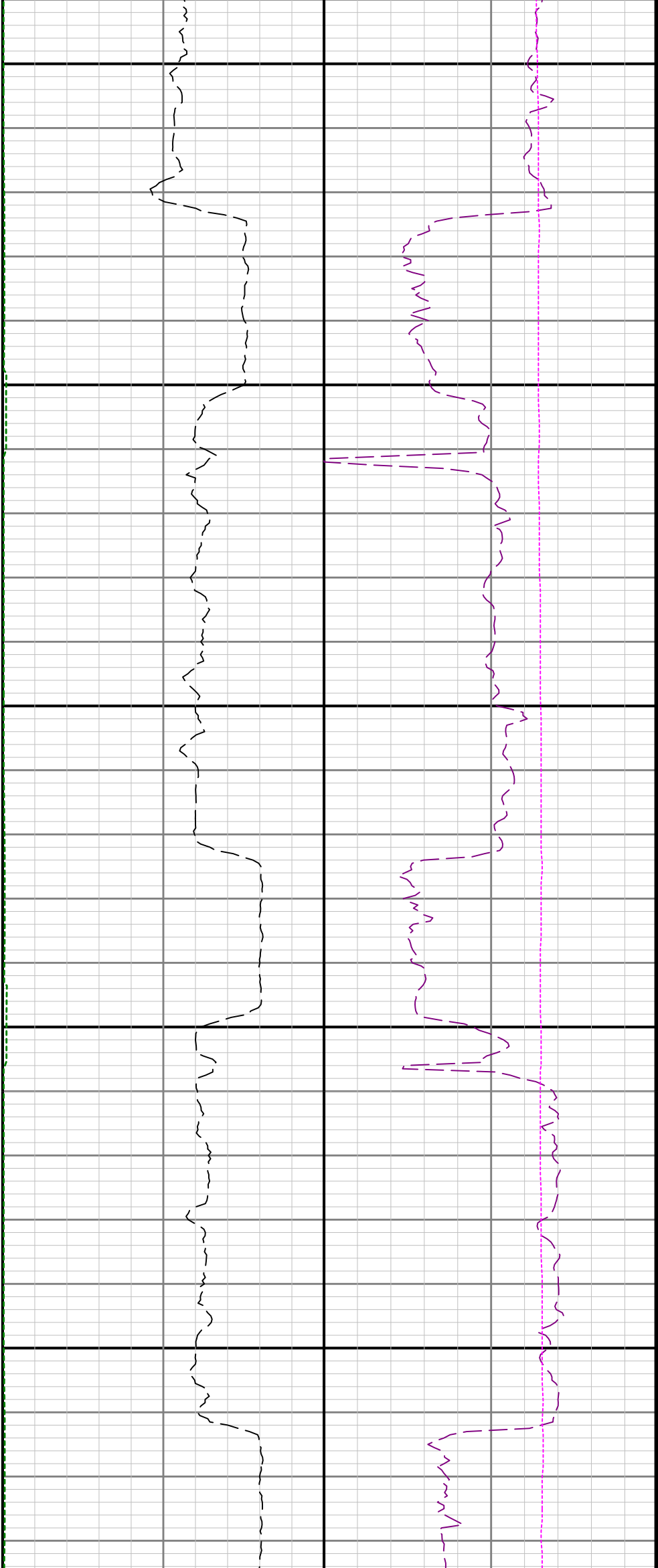



7400

7500

7600

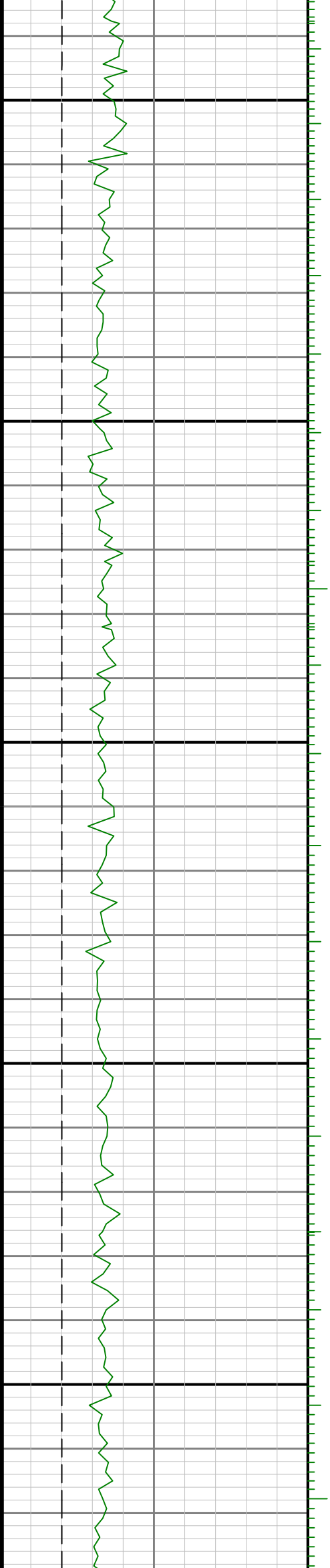



7700

7800

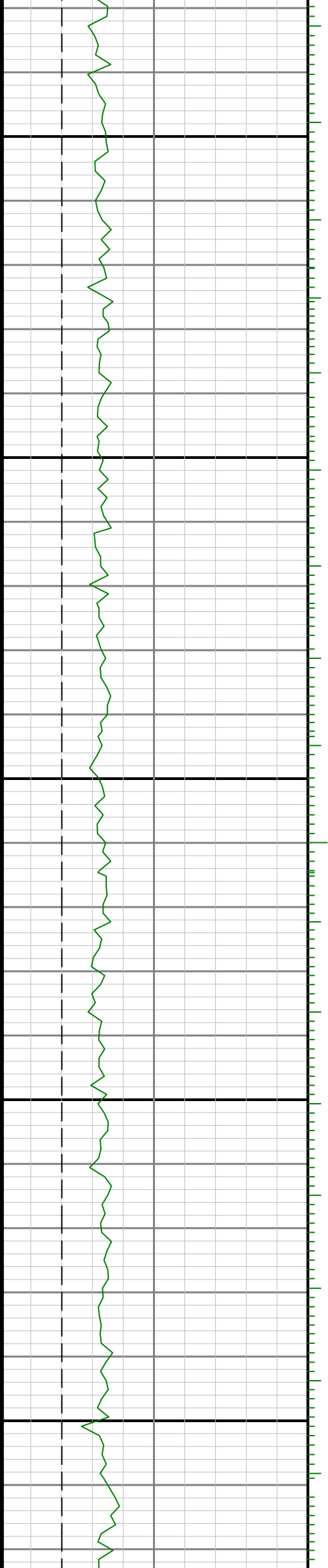

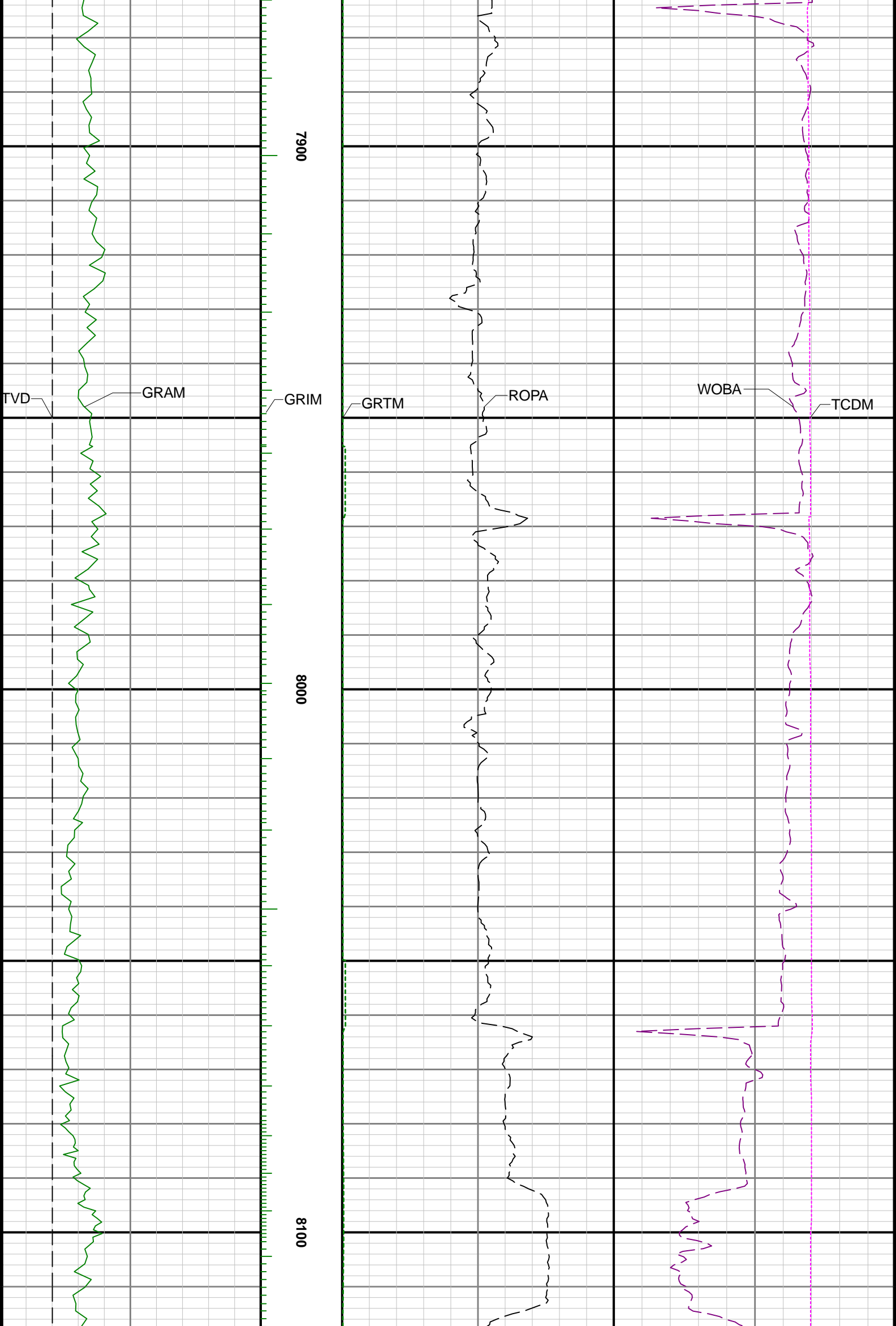

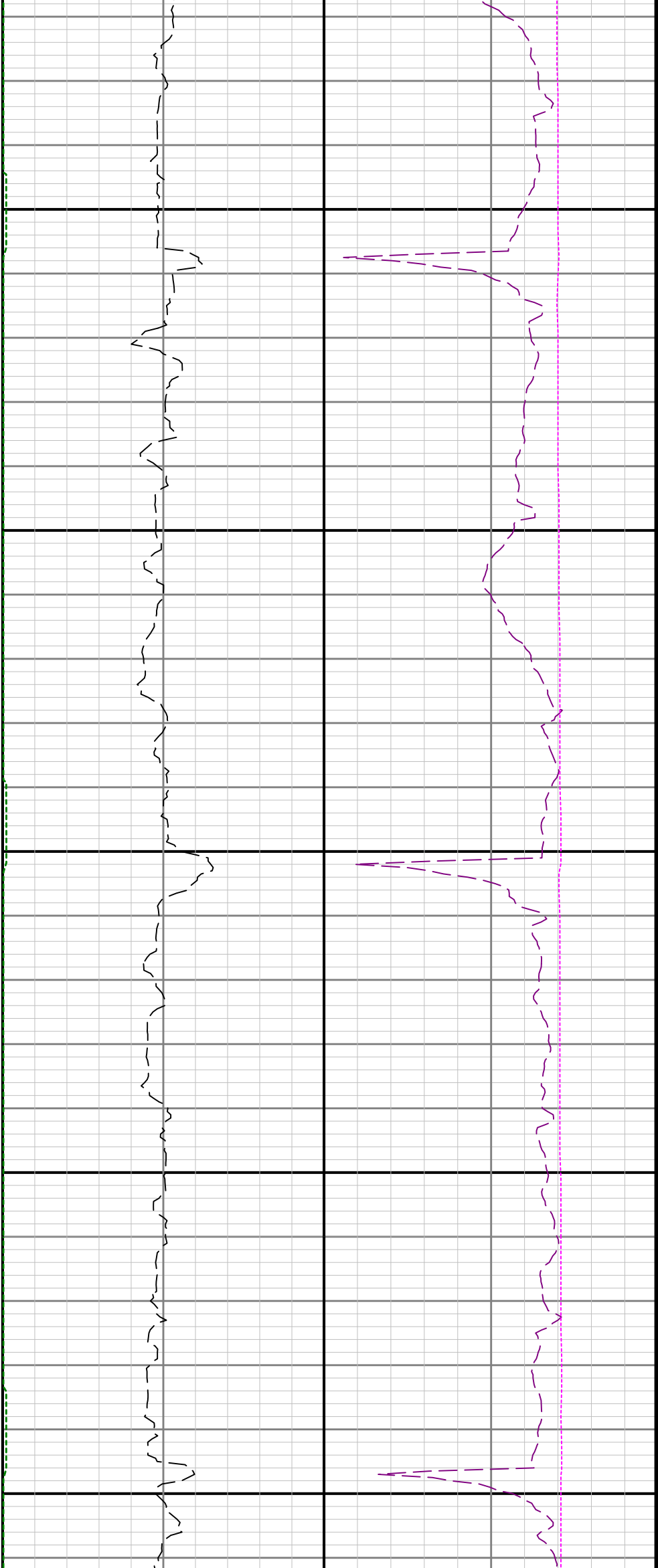

8200

8300

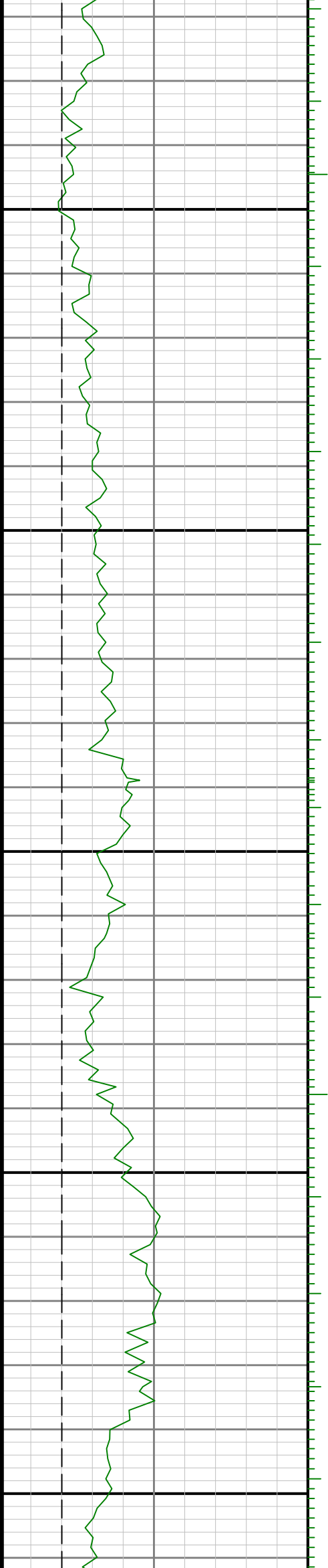

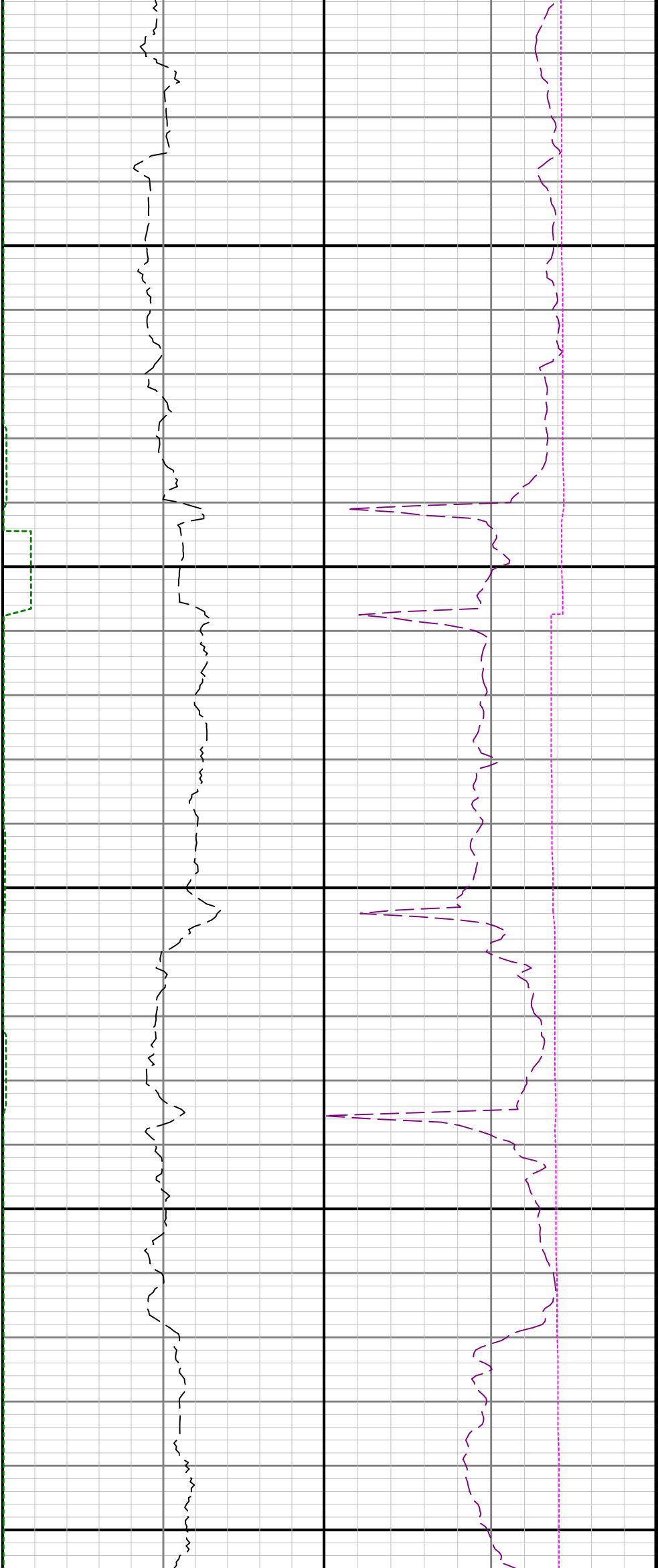

8400

8500

8600

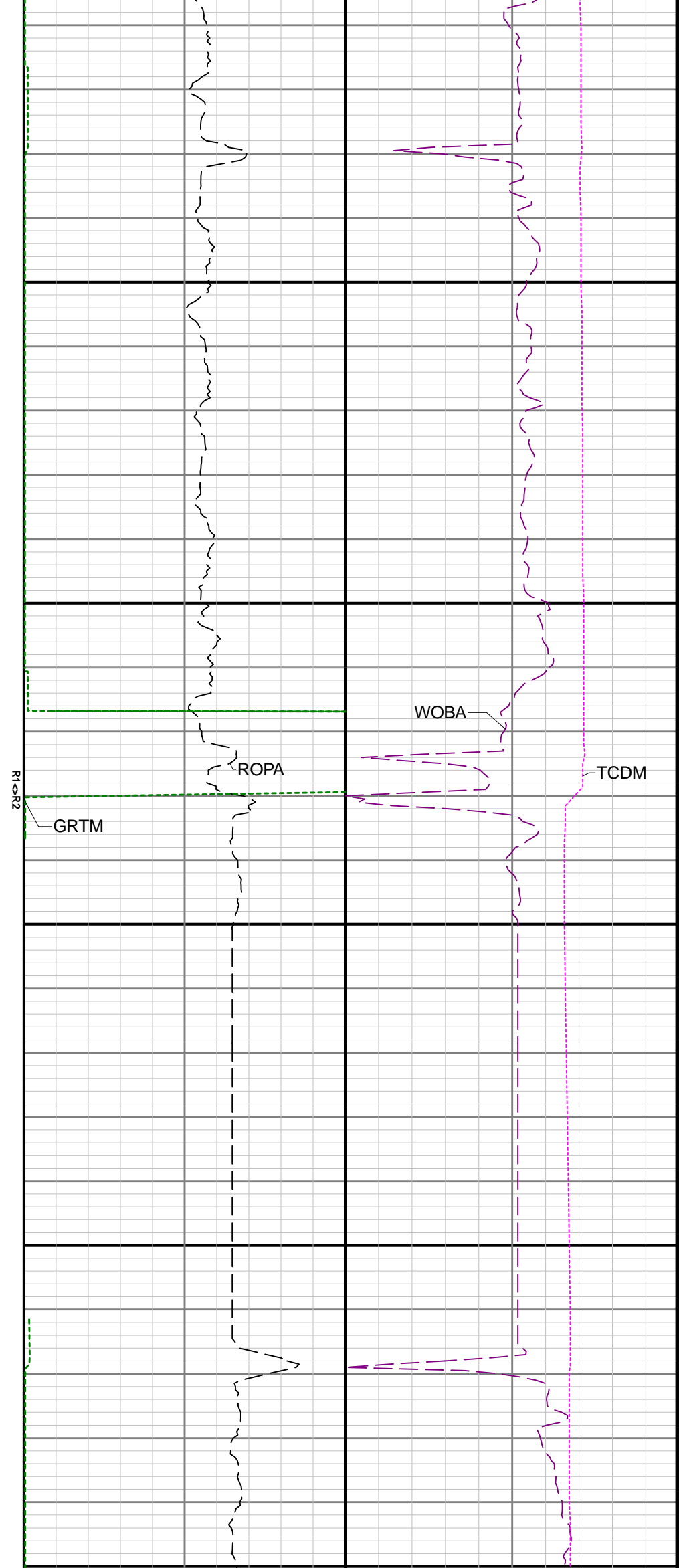
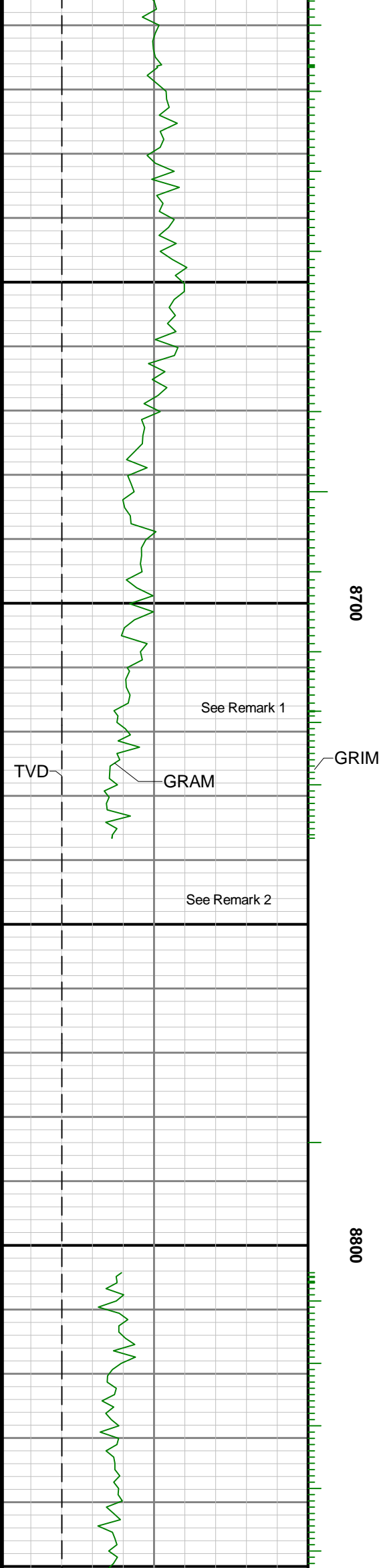

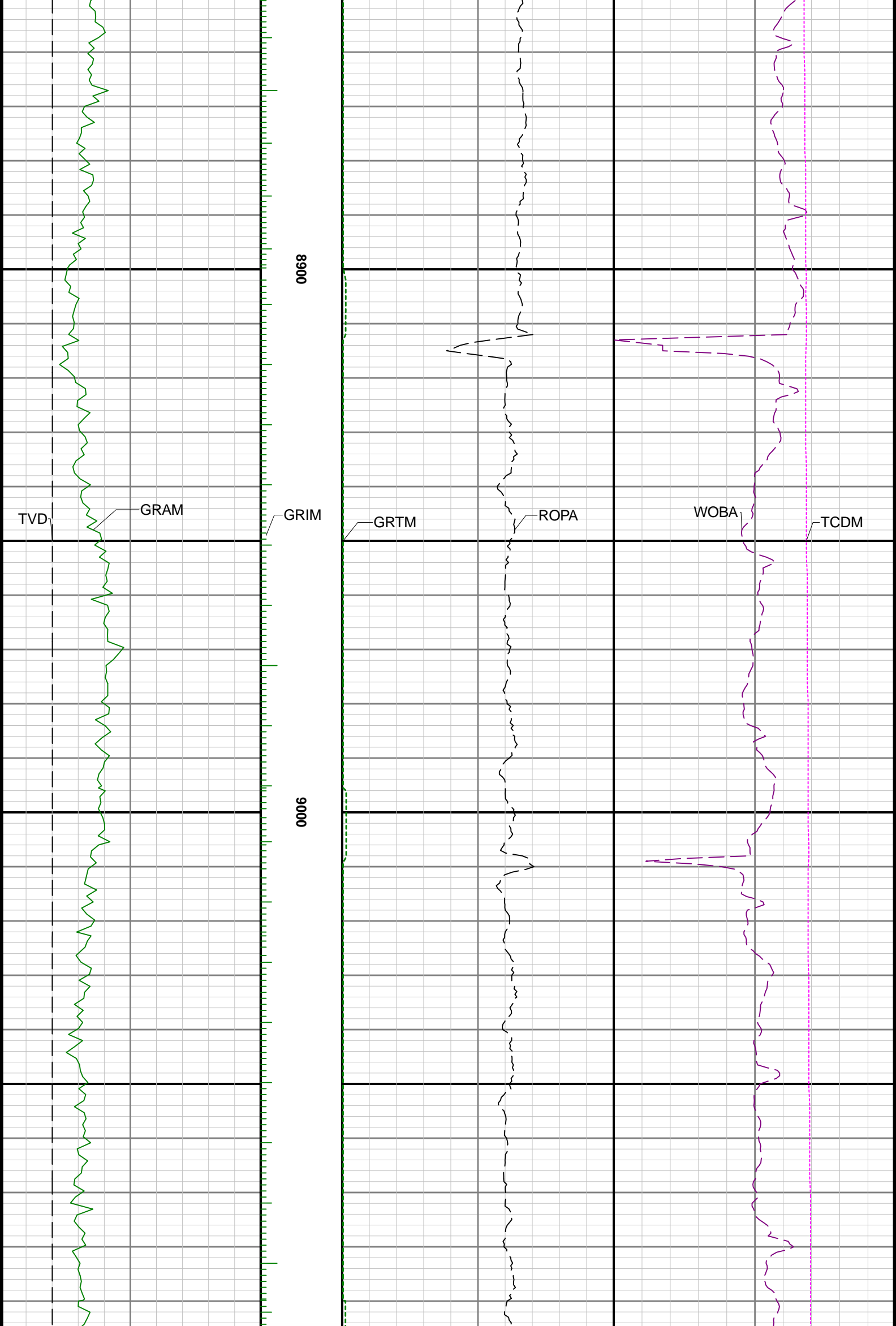

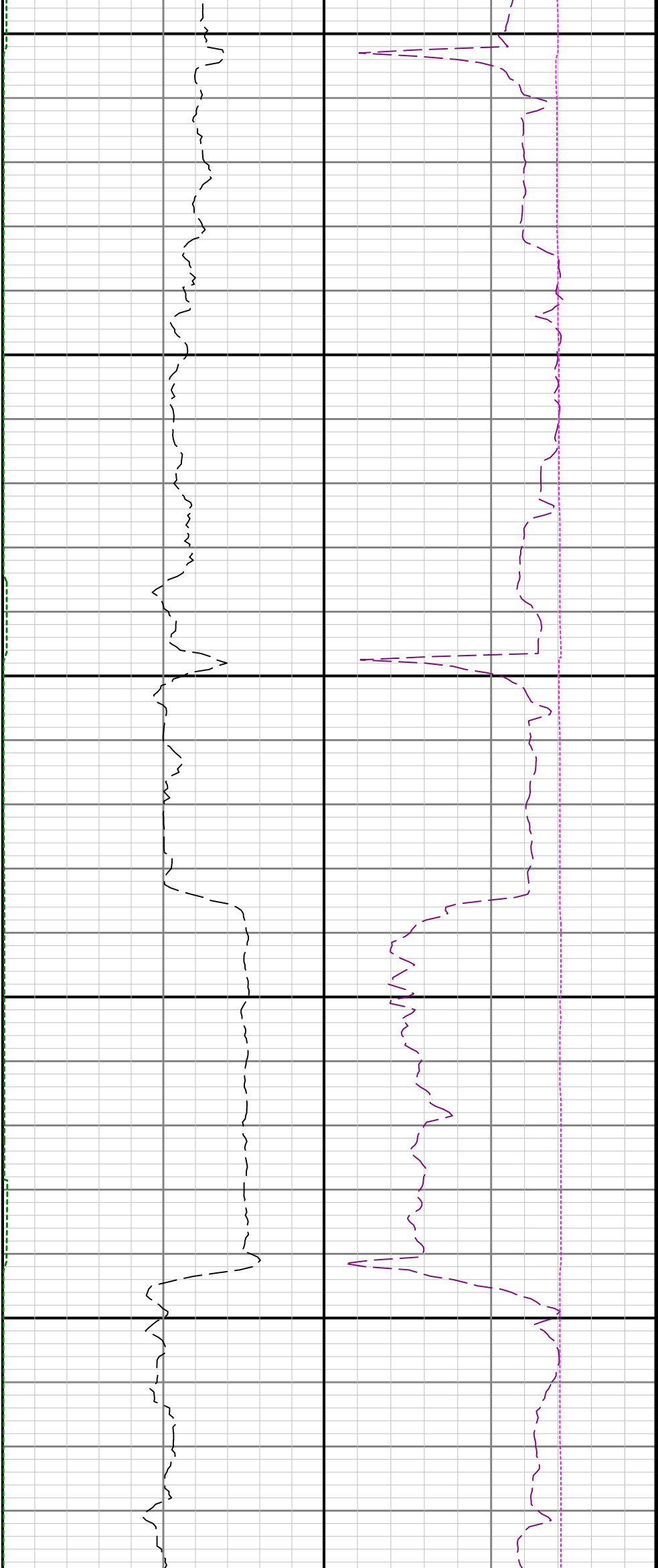

9100

9200

9300

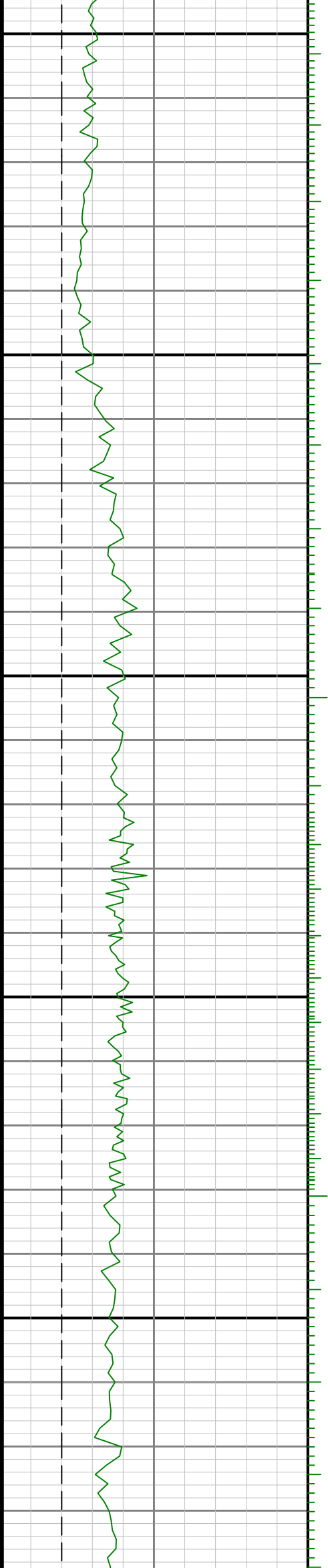



9400

9500

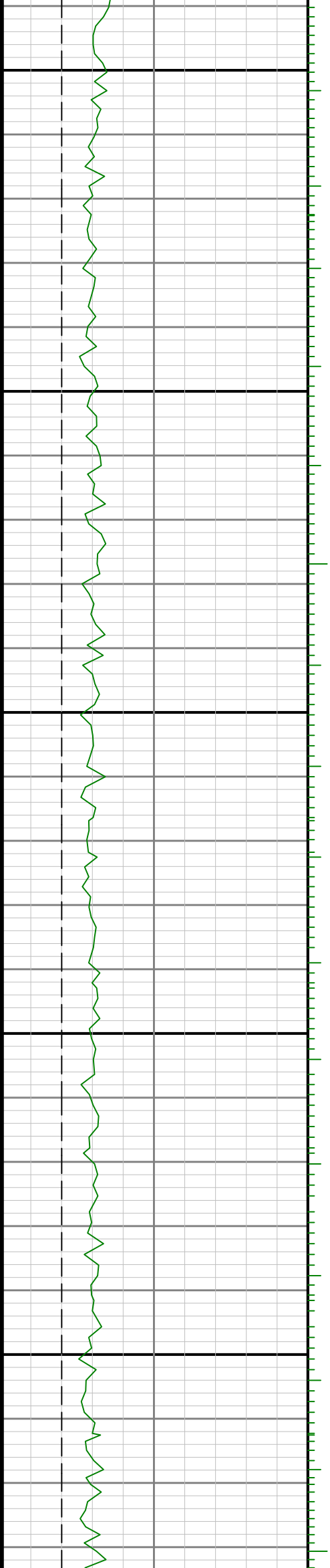

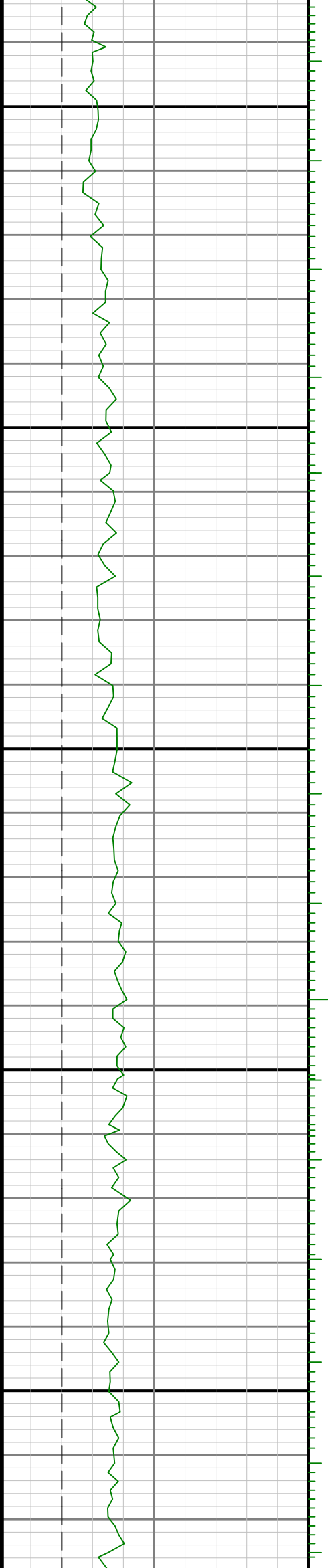

0086

9700

0096



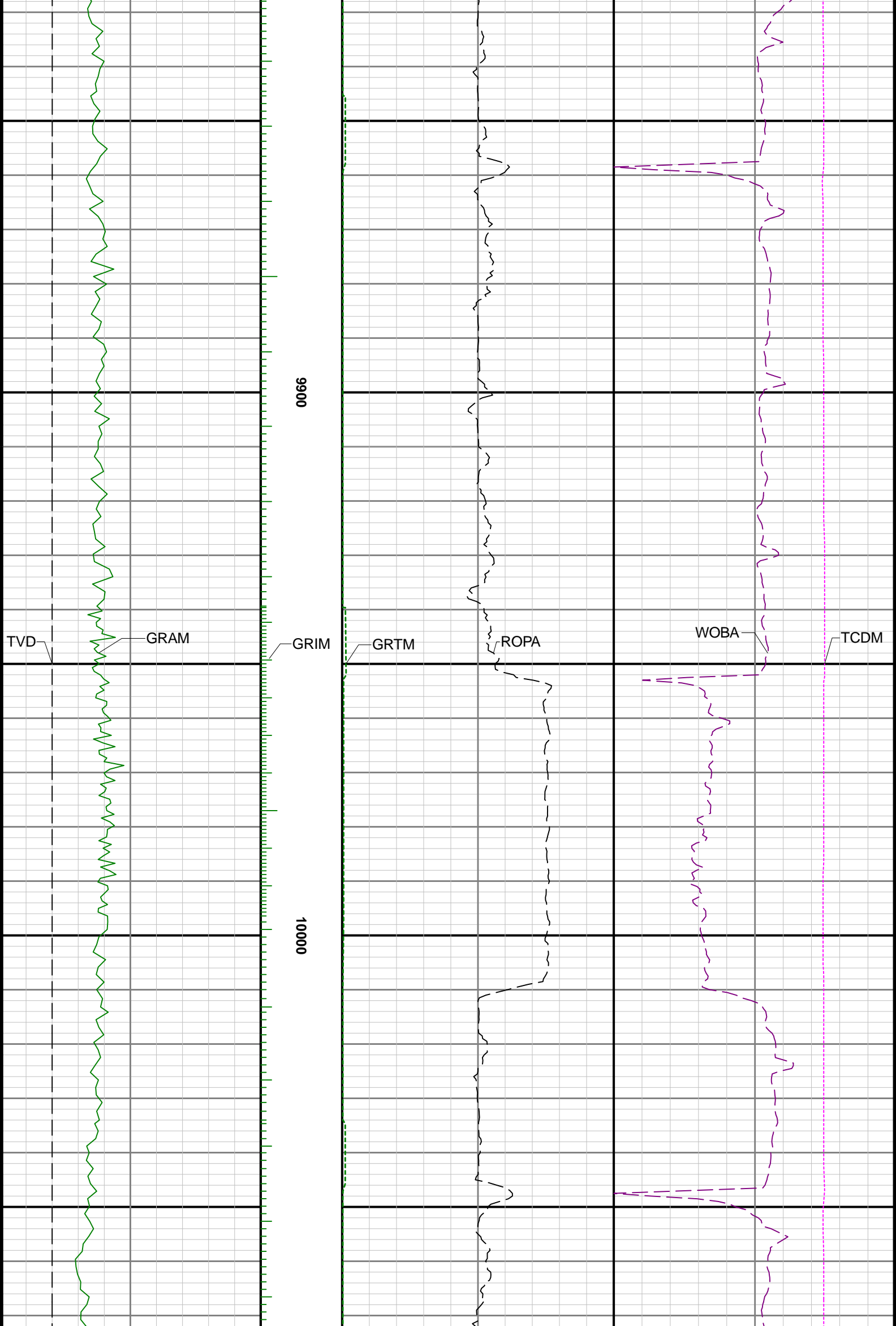

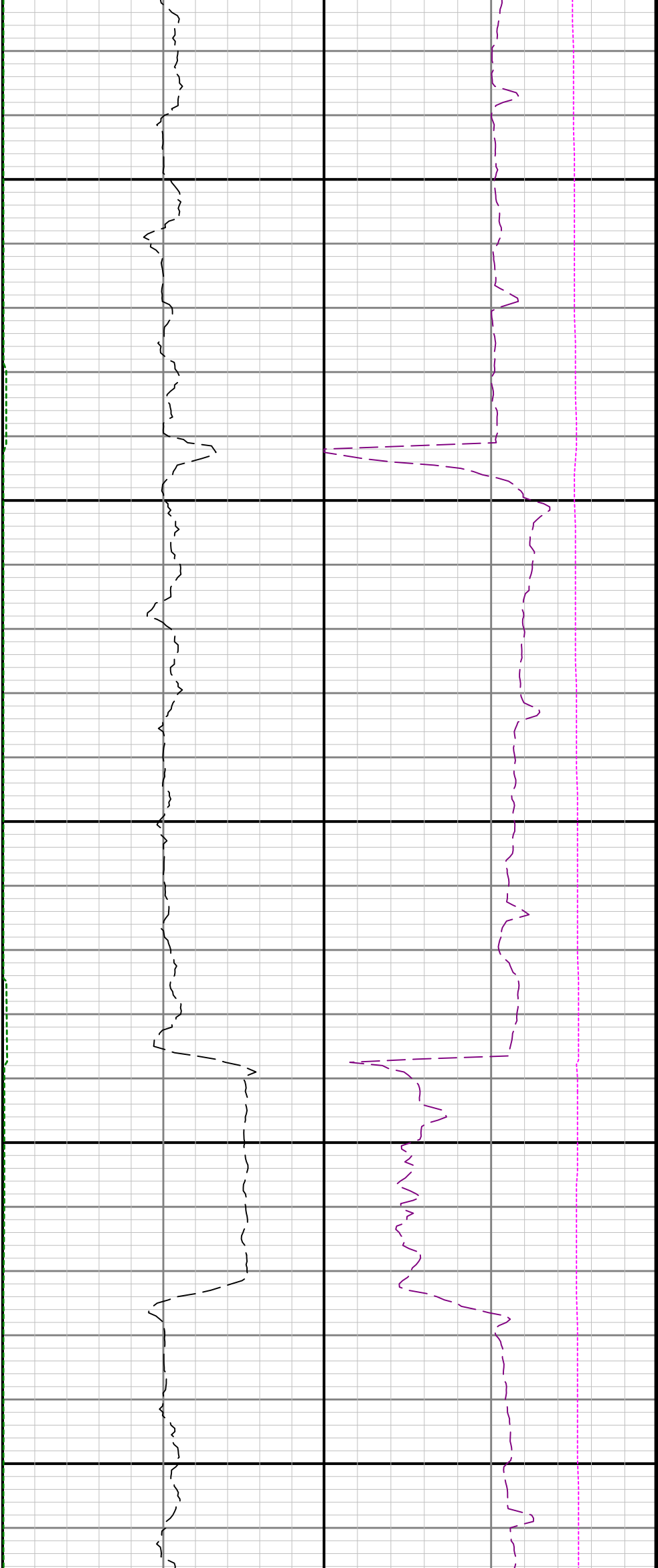

10100

10200

10300

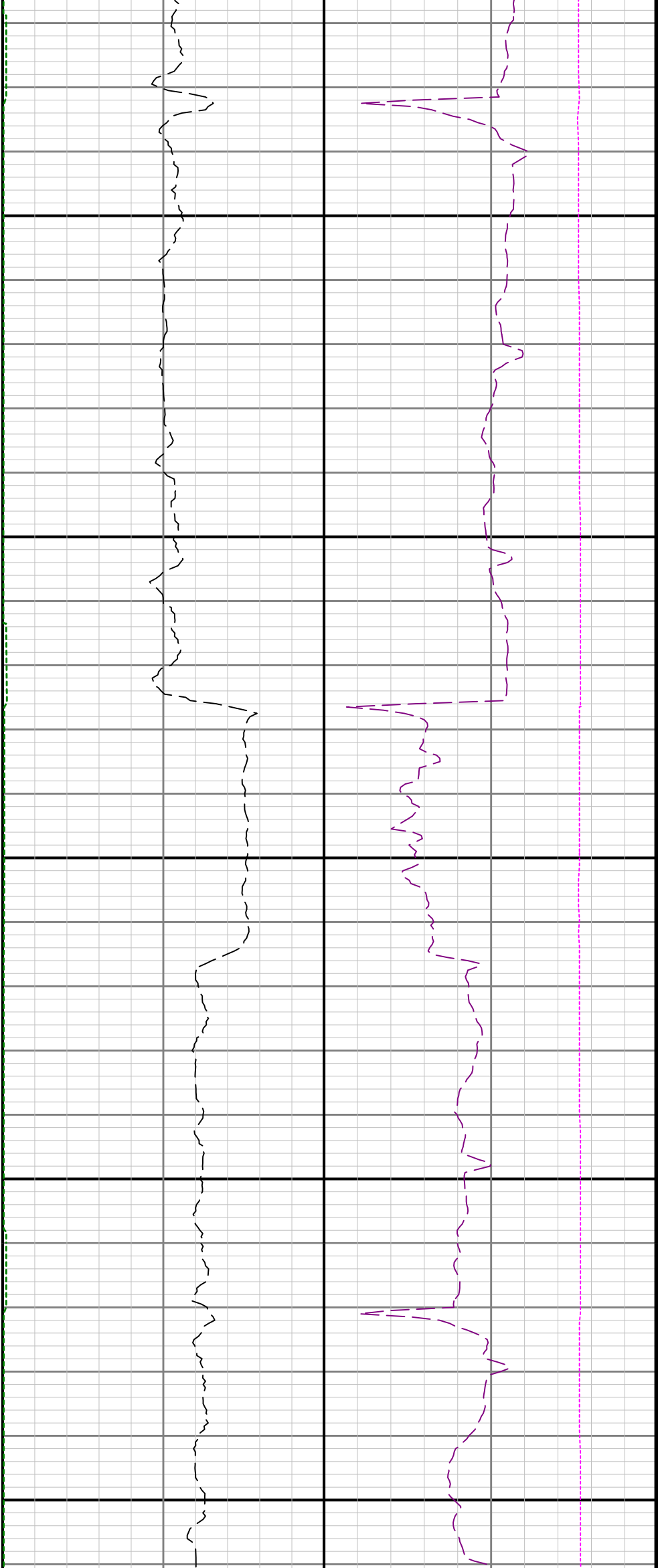

10400

10500

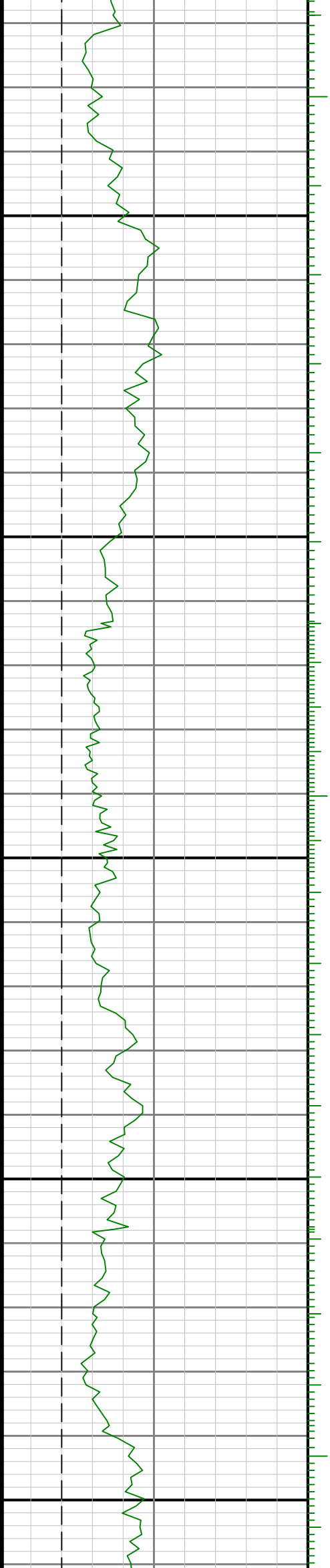

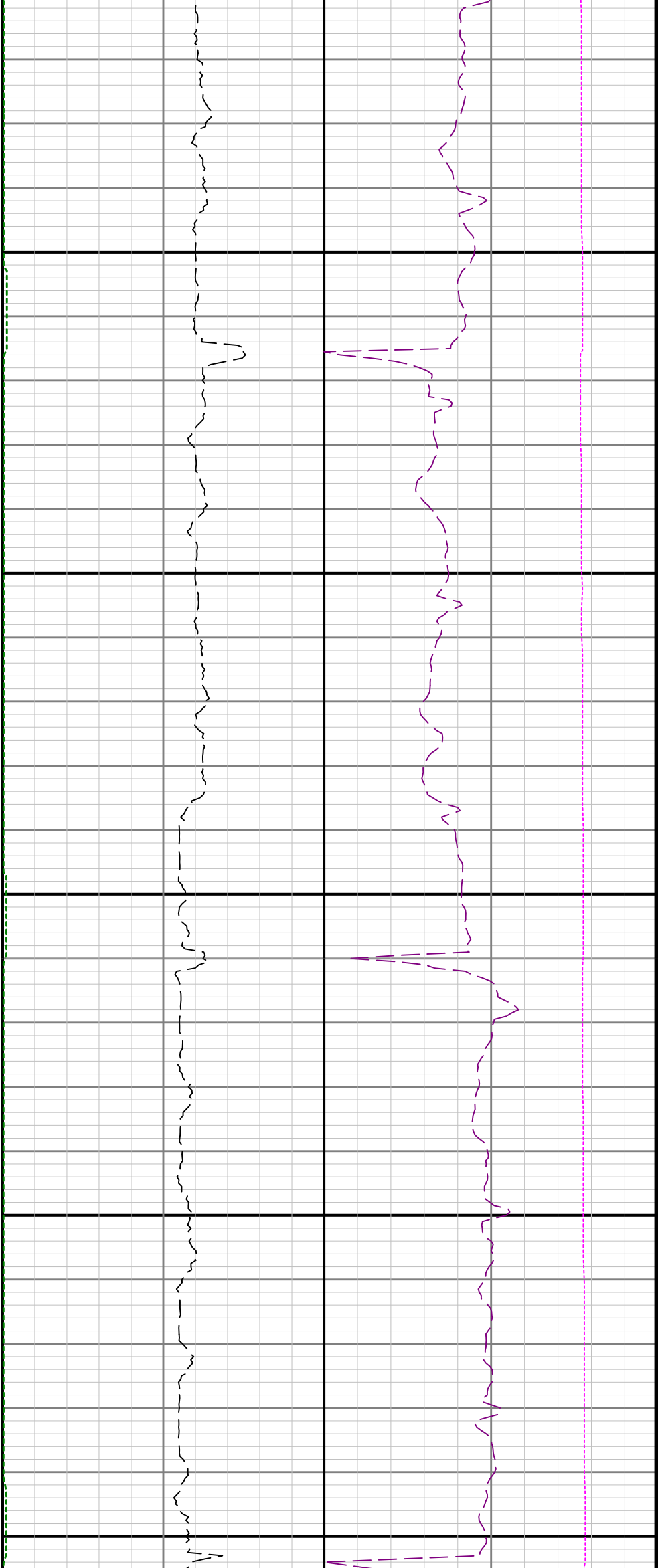

10600

10700

10800

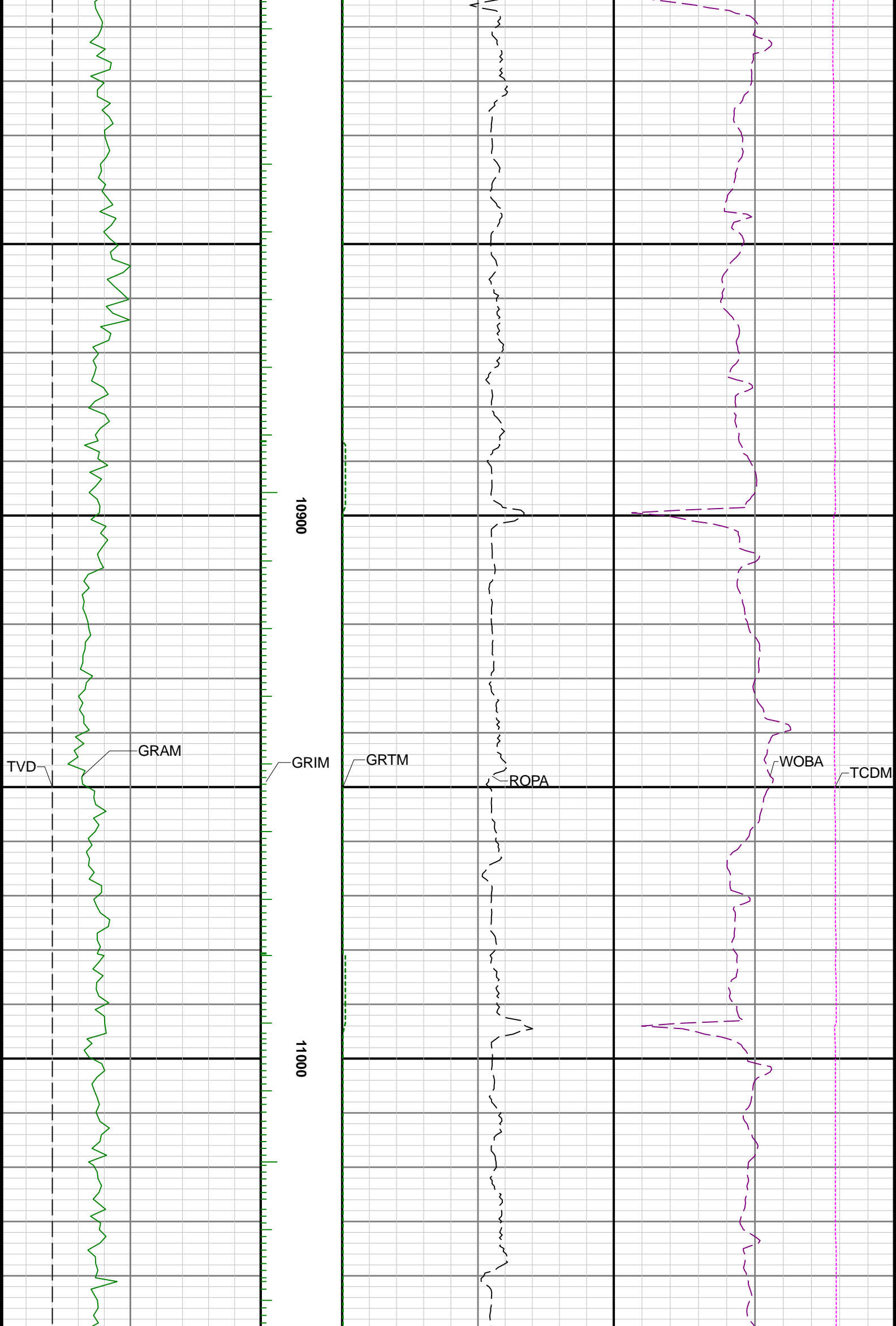



11100

11200

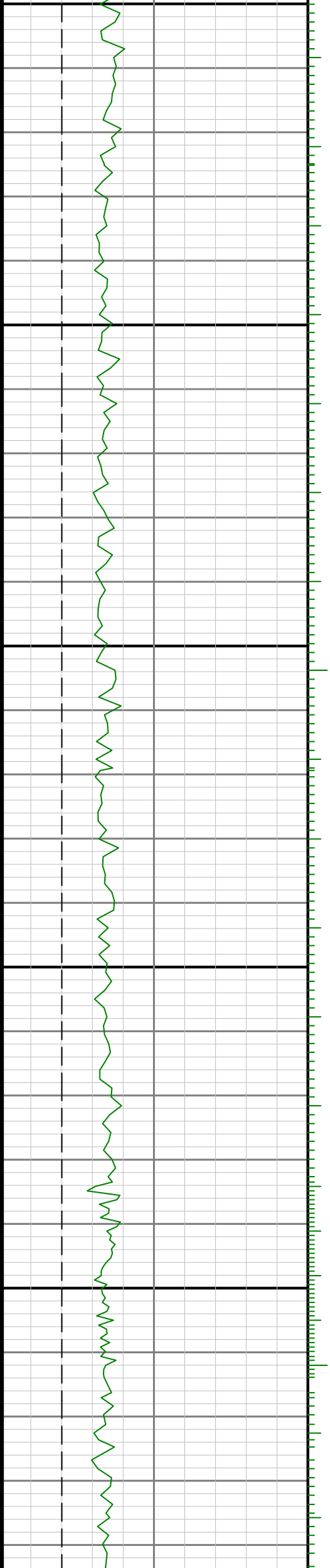

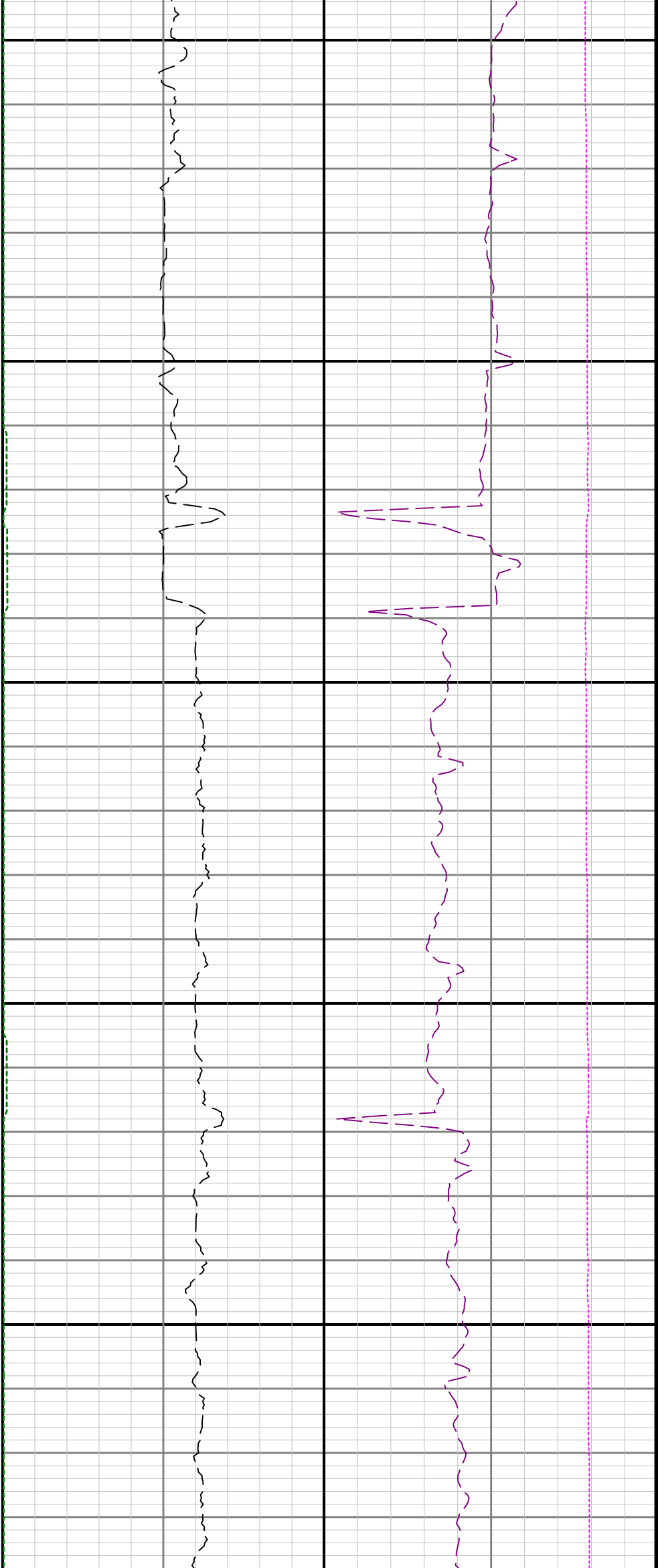

11300

11400

11500

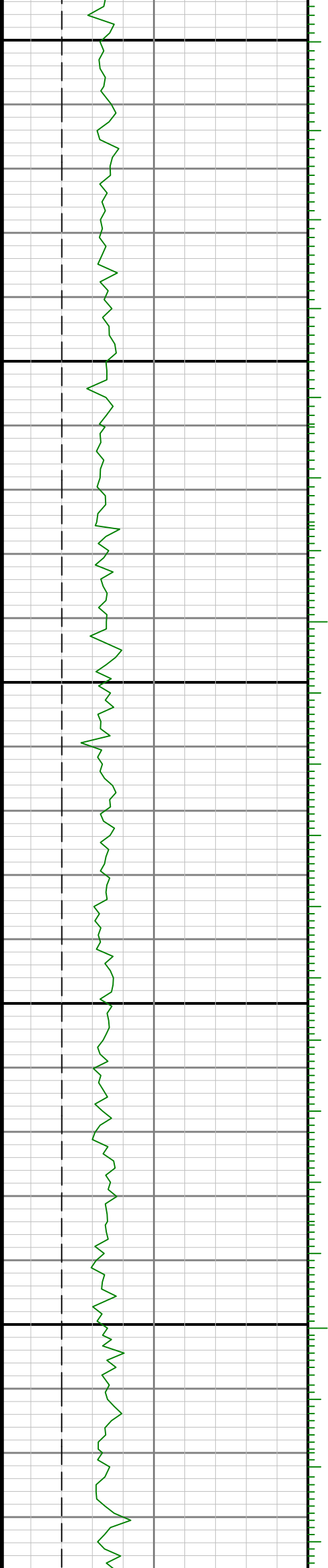

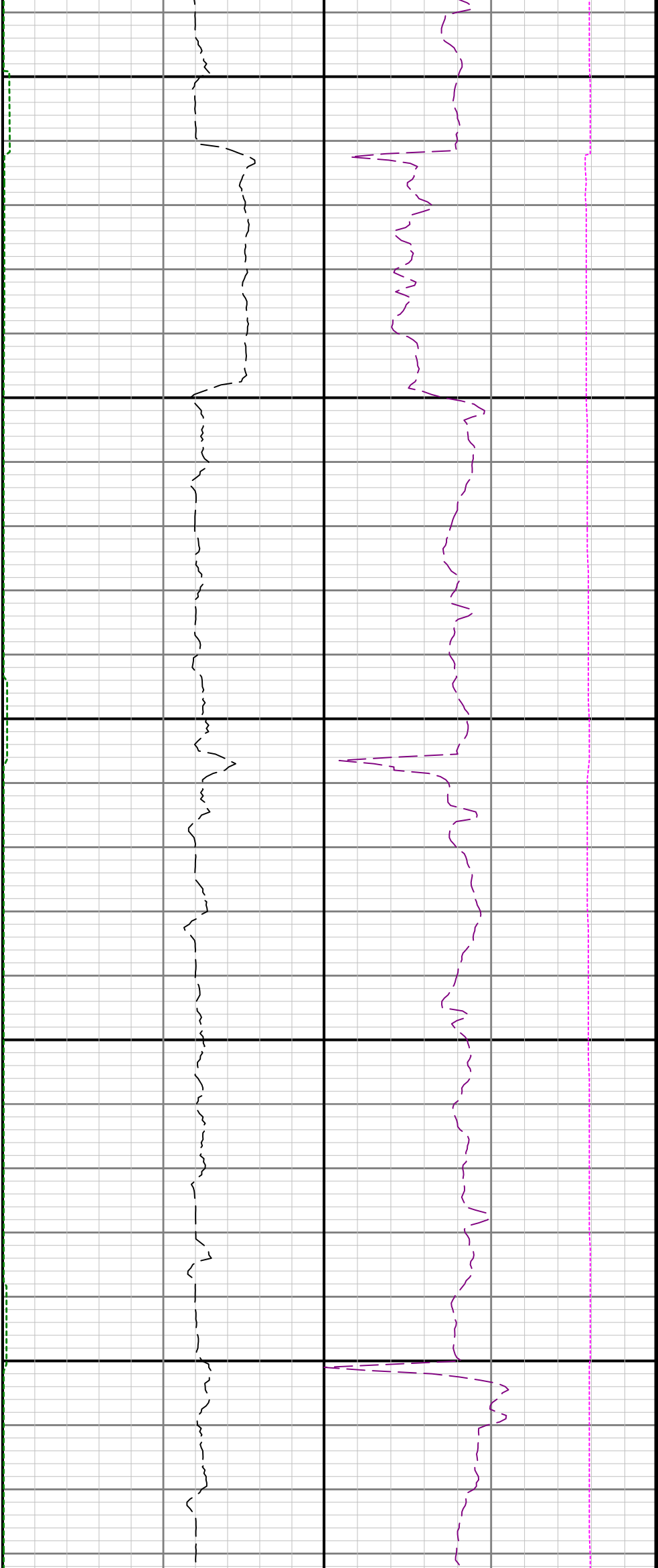

11600

11700

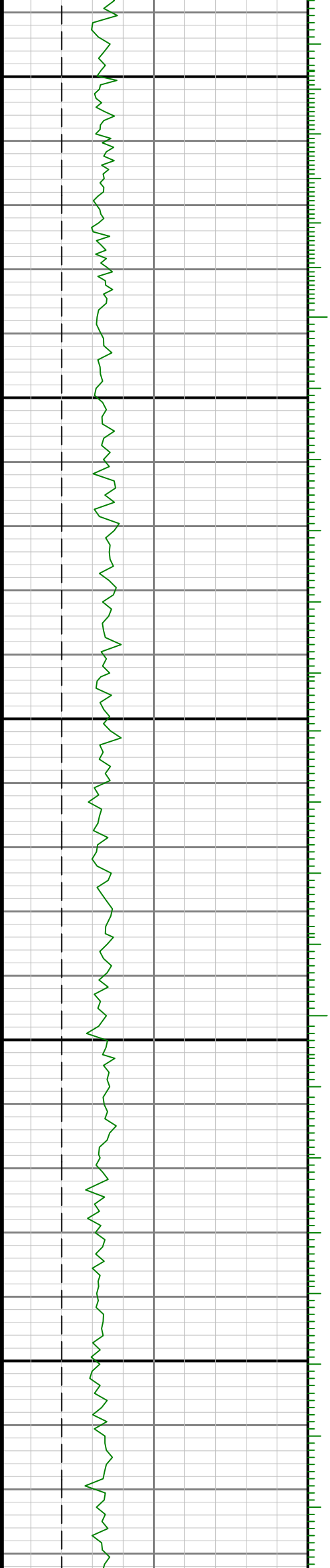

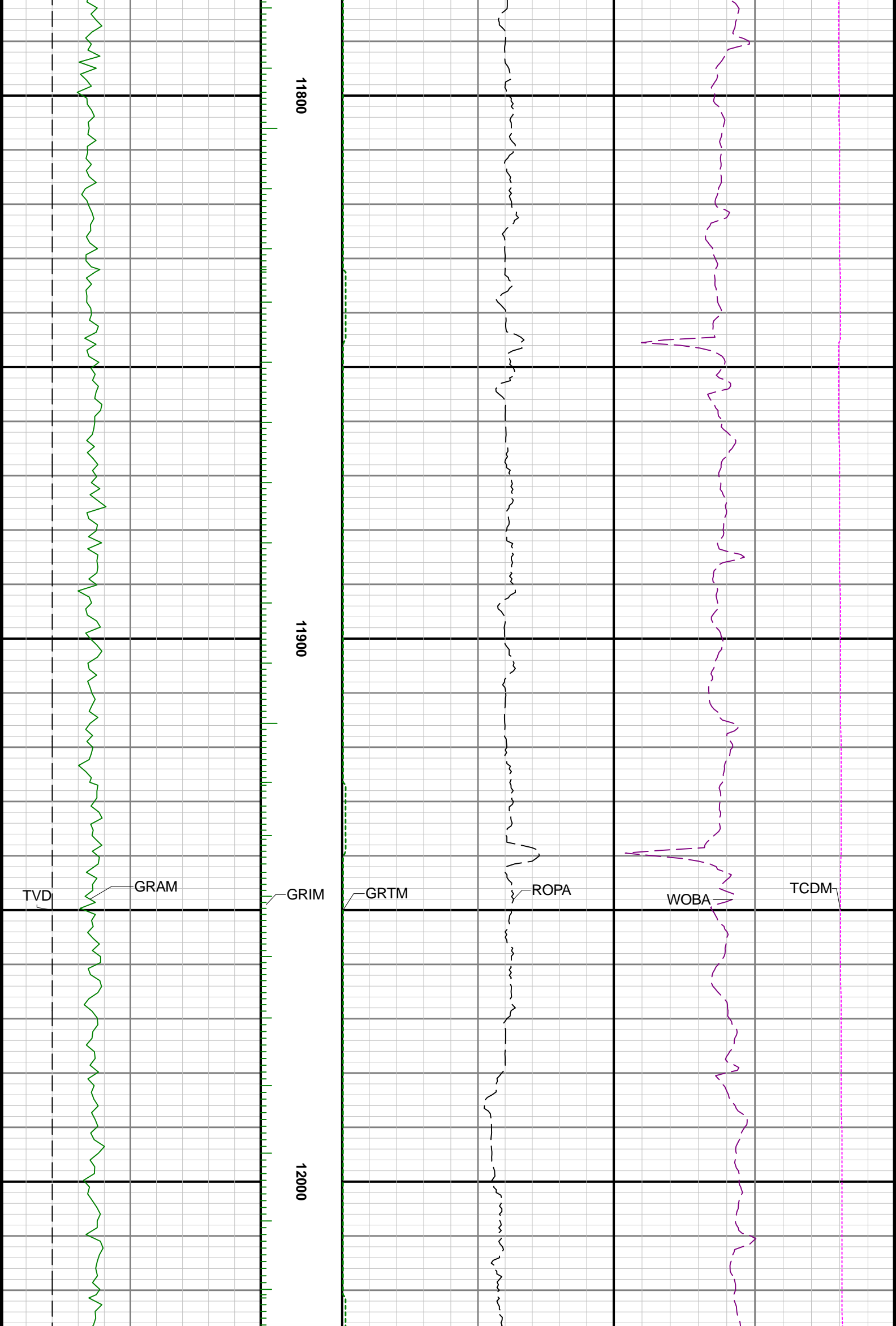

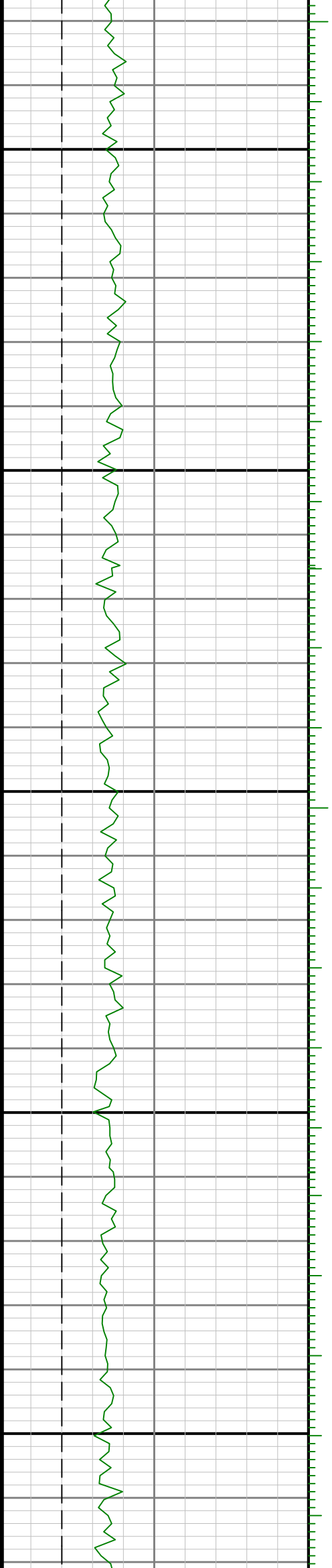
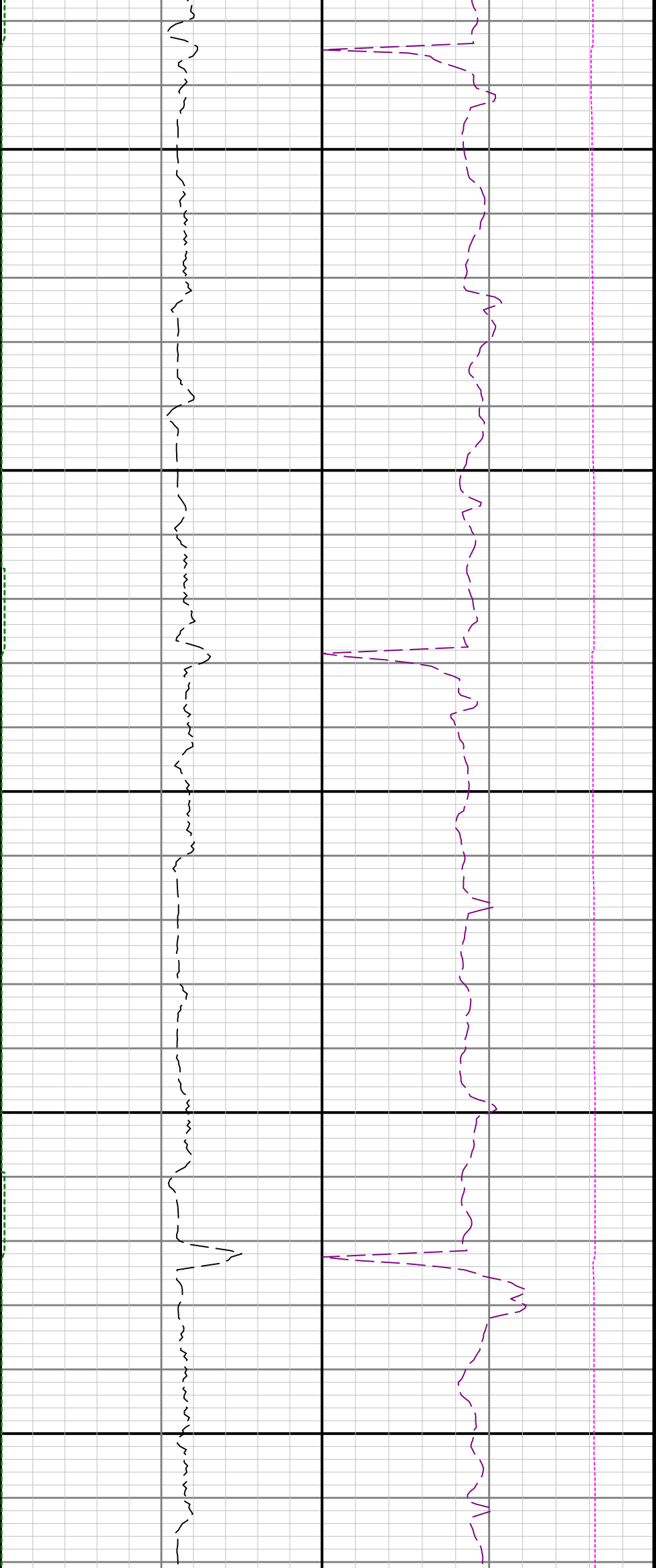

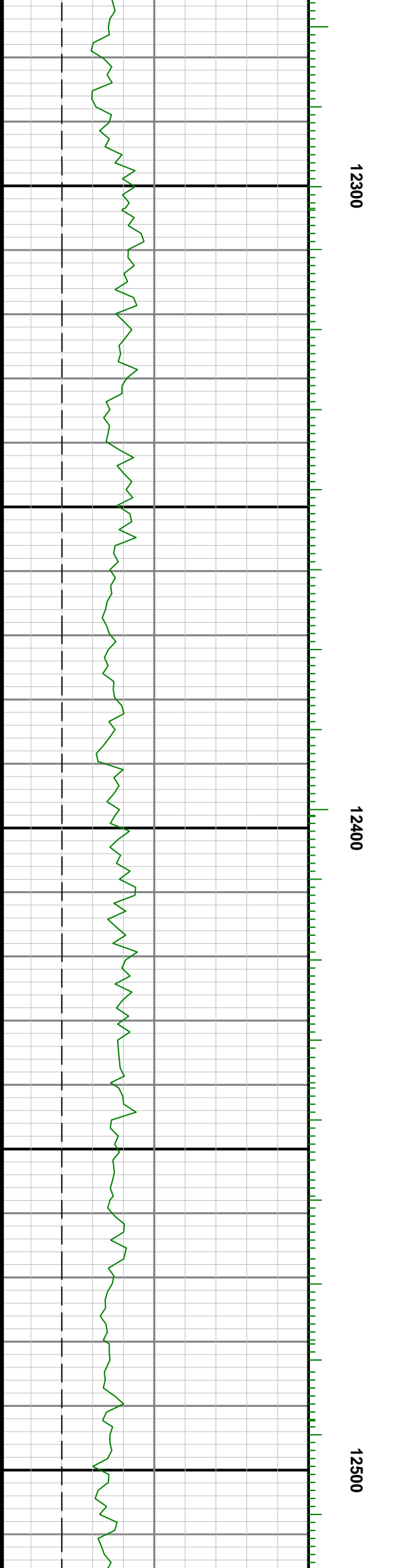
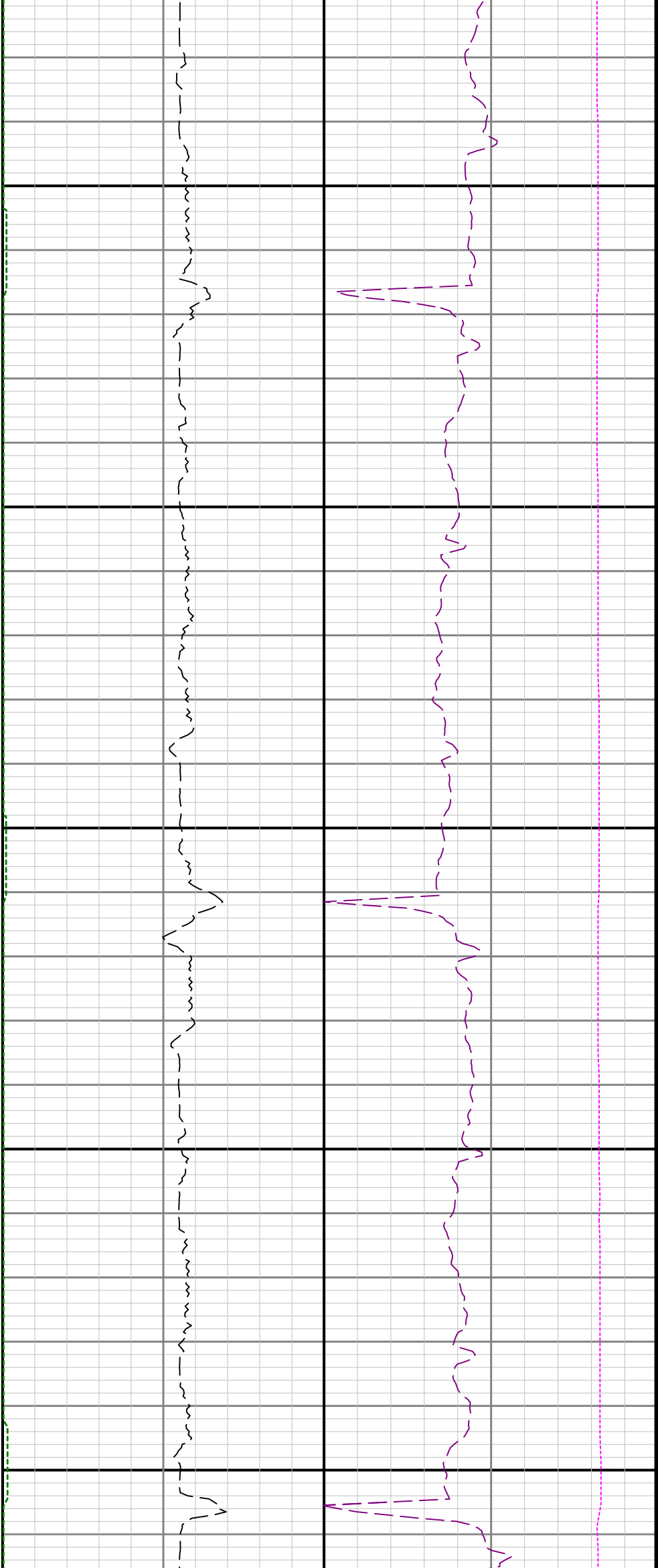

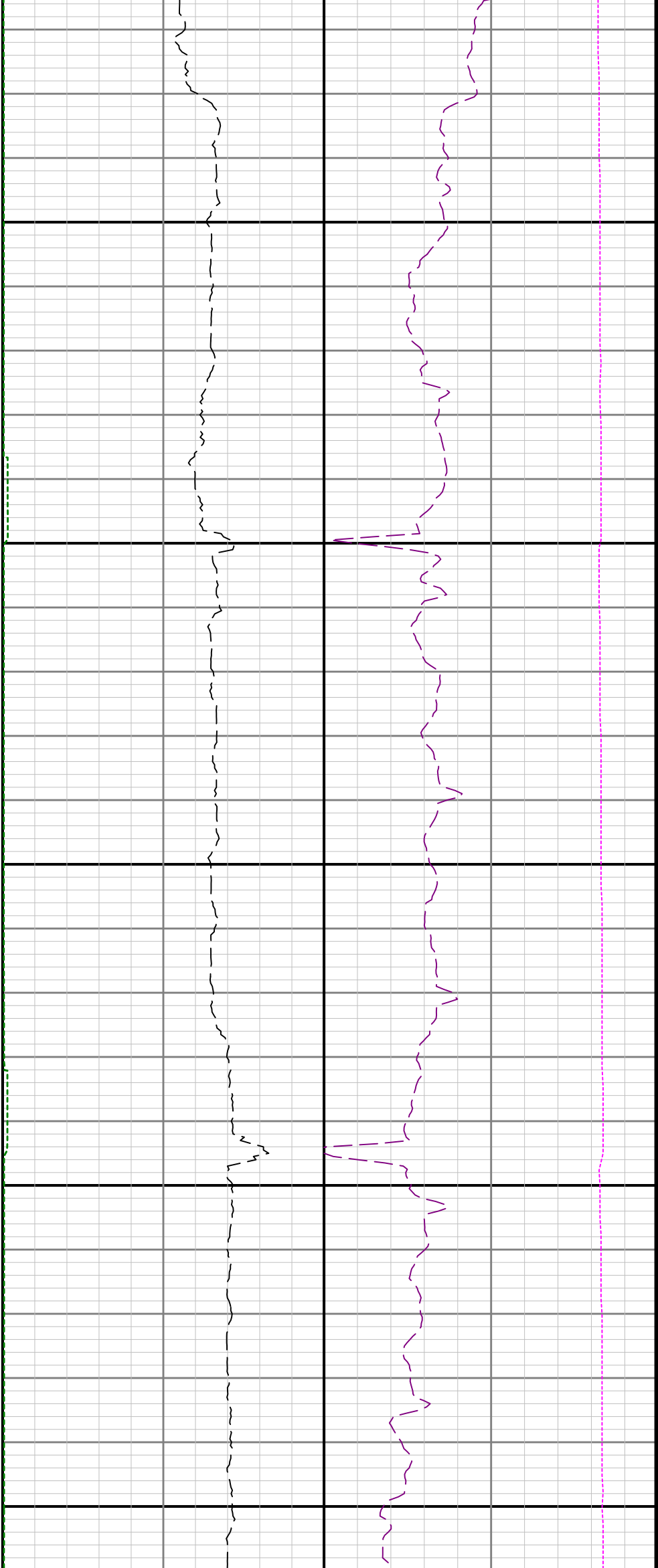

12600

12700

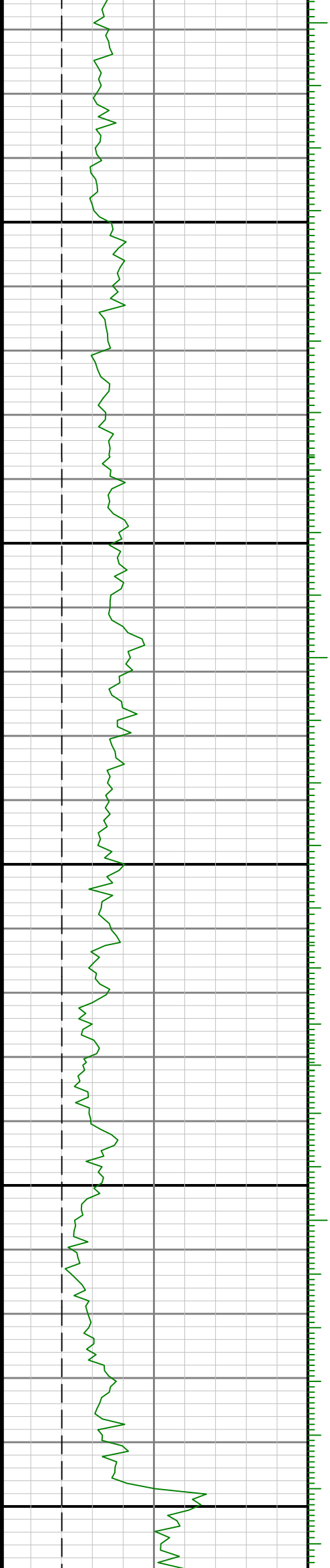

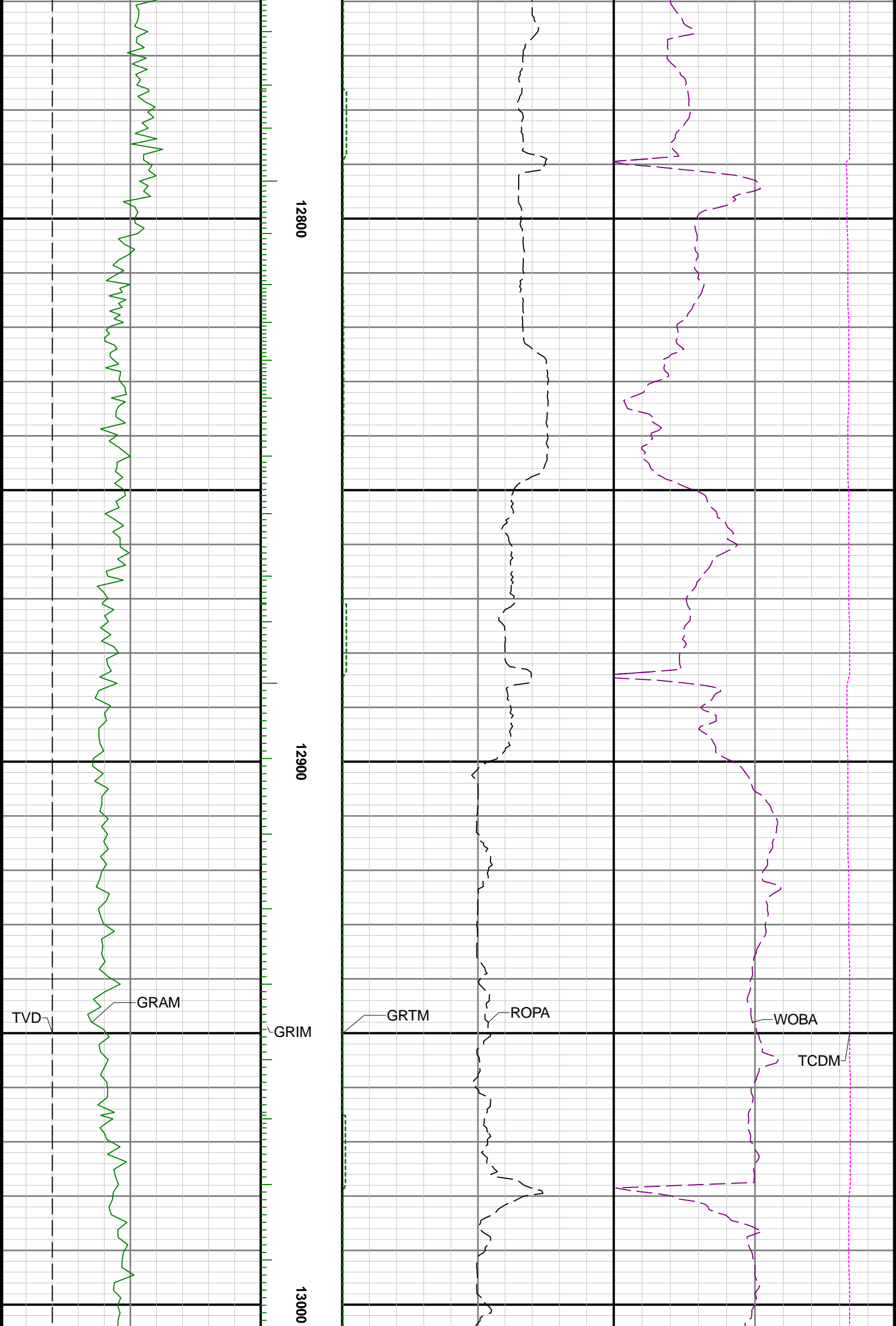

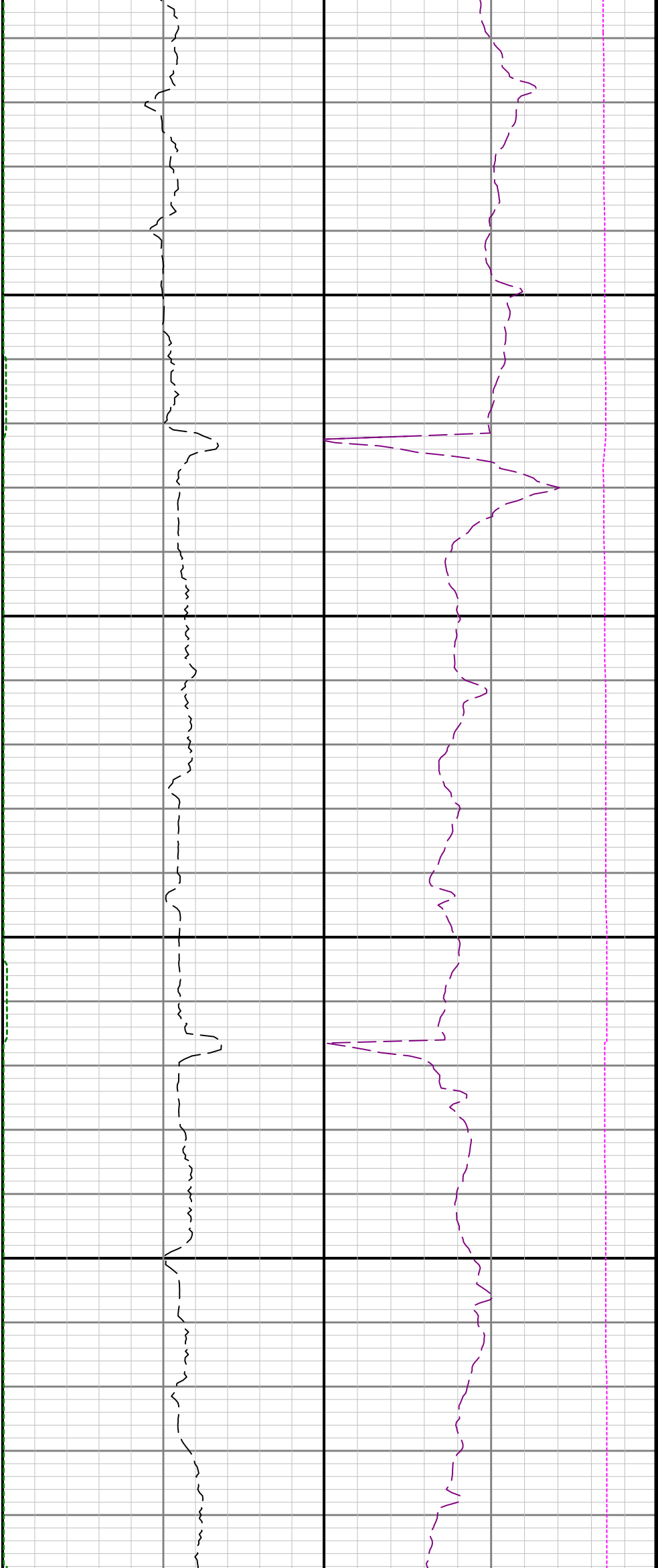

13100

13200

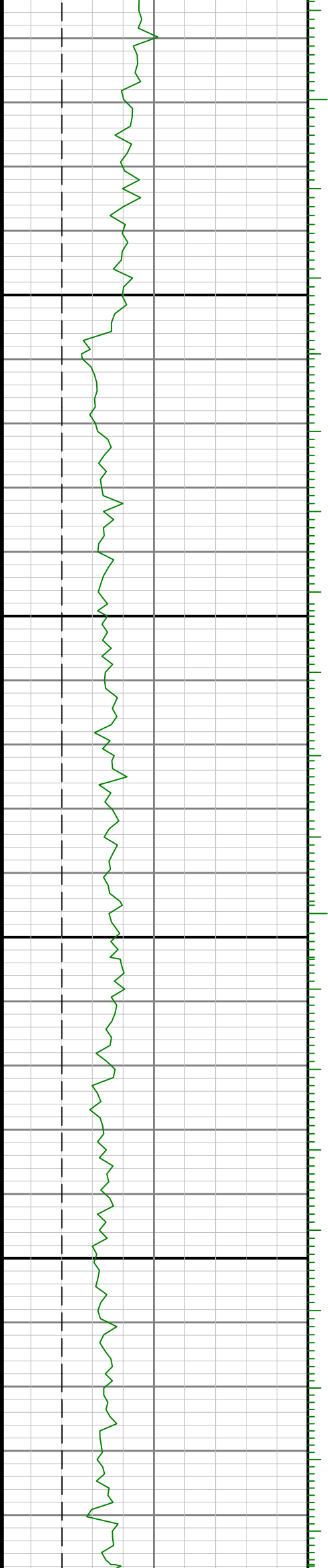

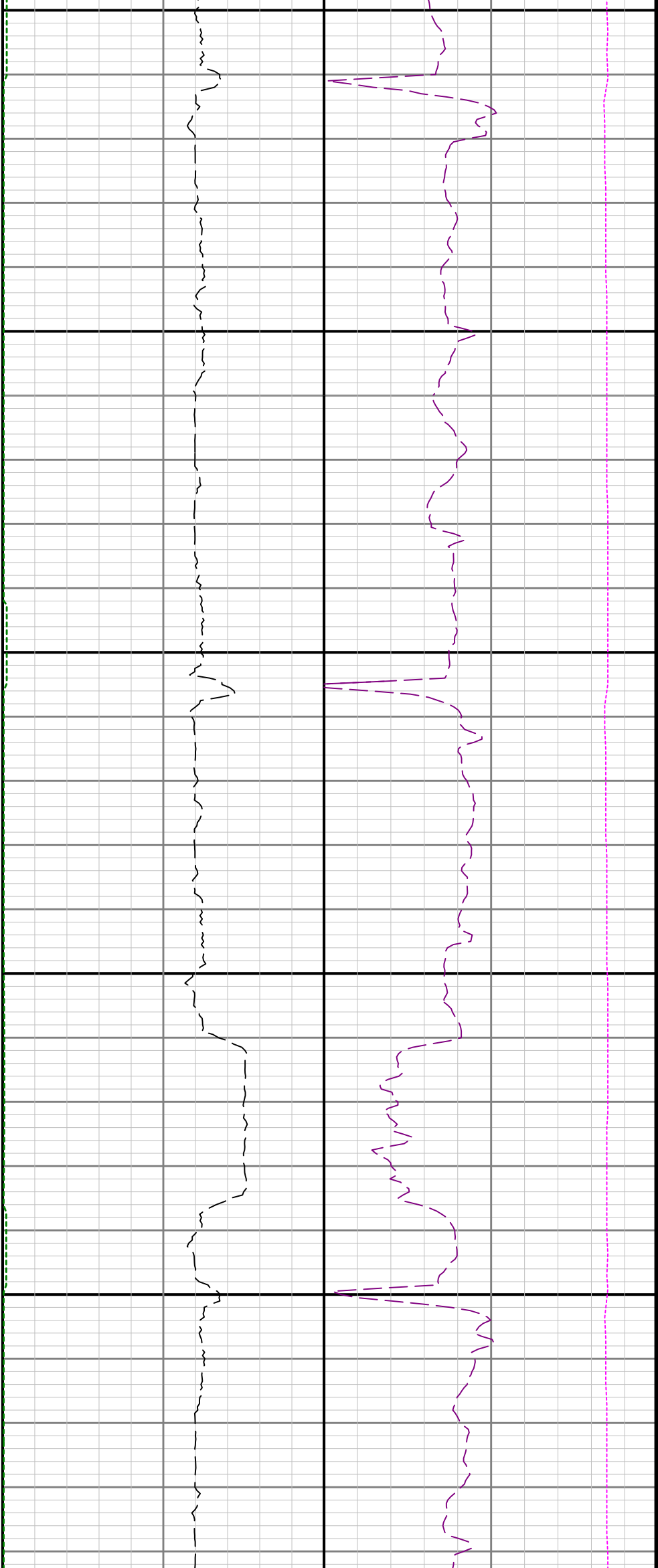

13300

13400

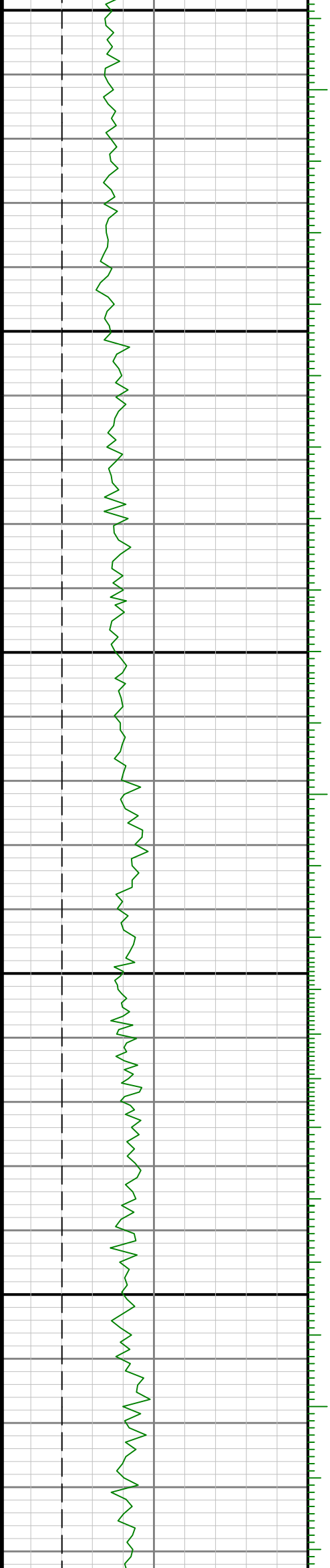

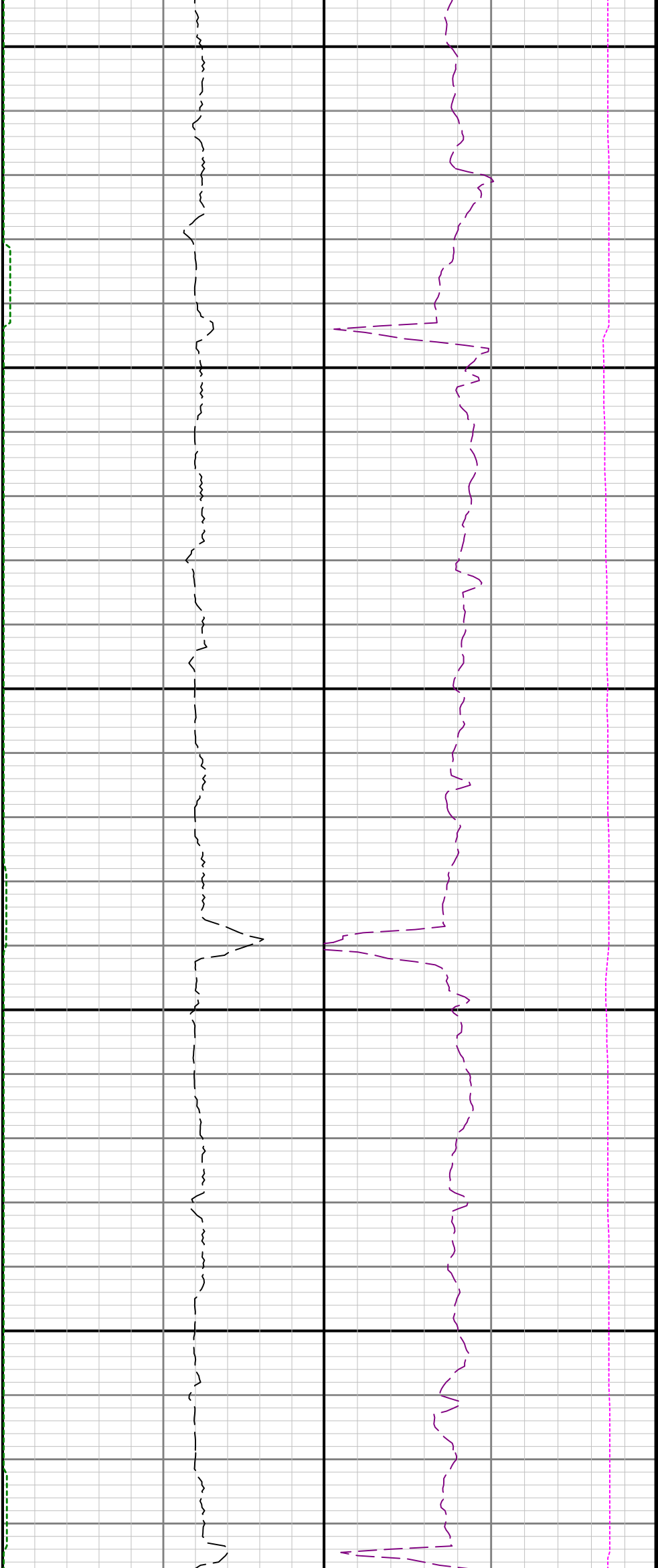

13500

13600

13700

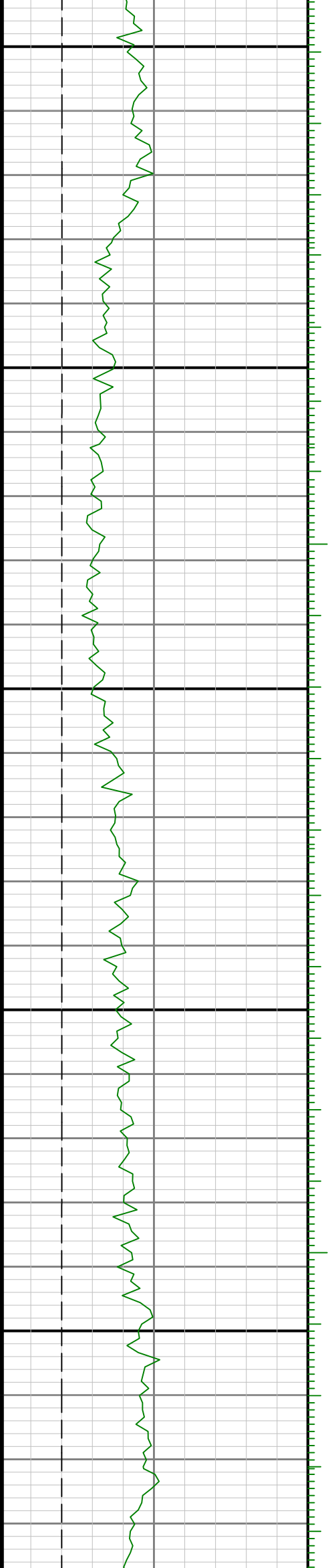

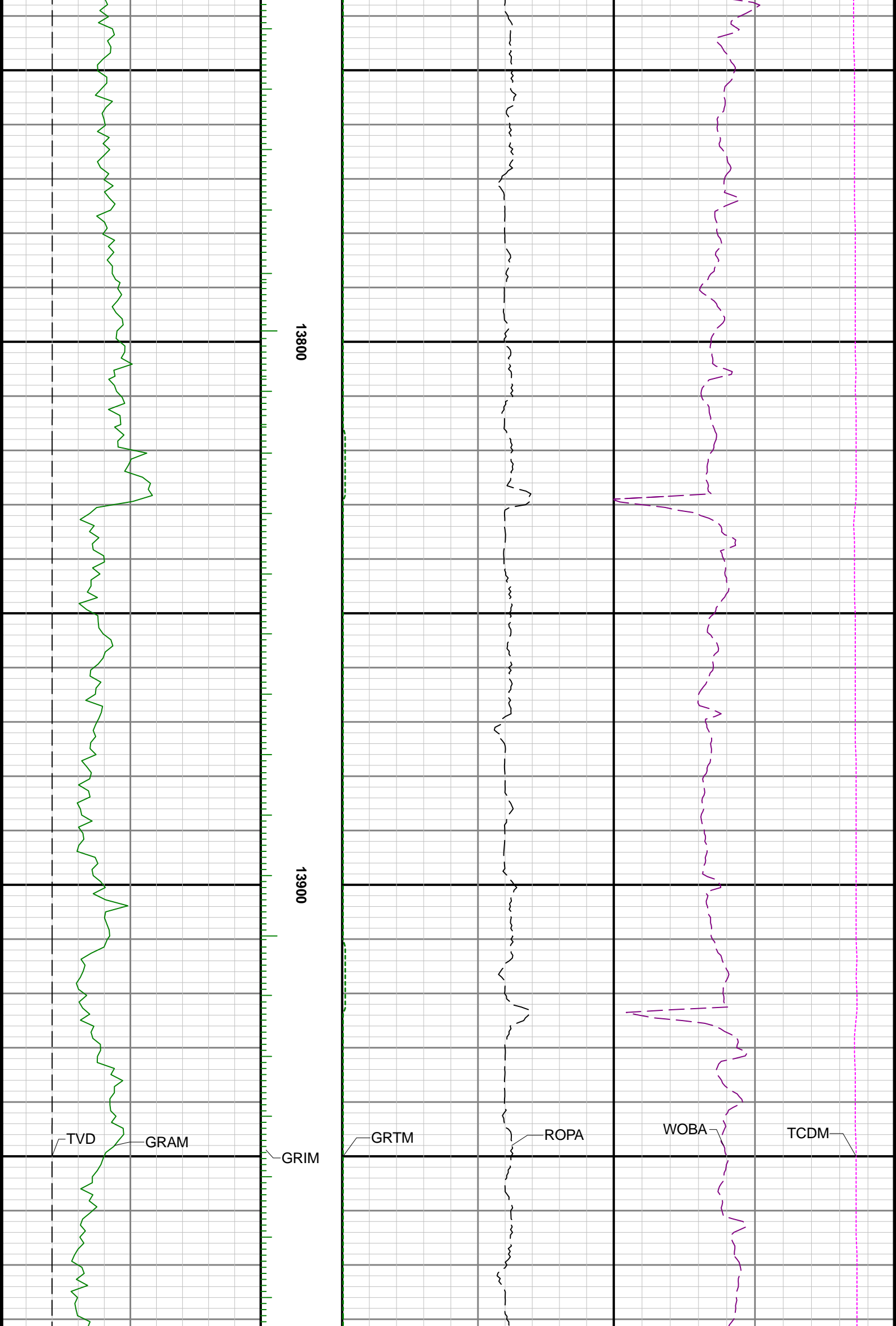

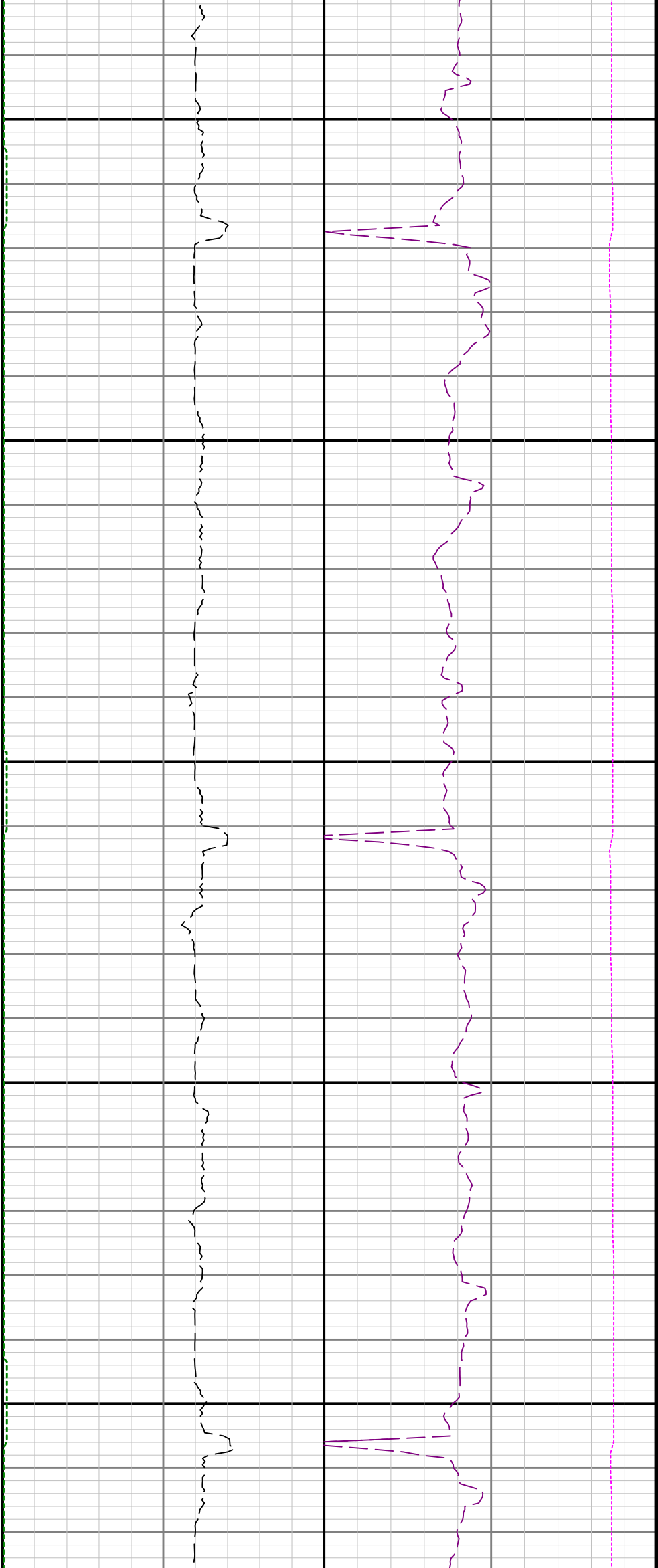

14000

14100

14200

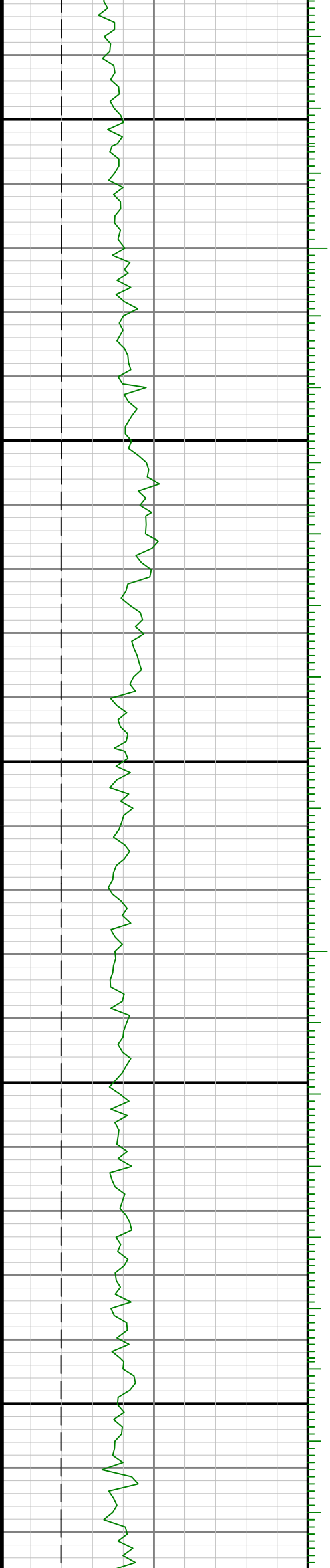

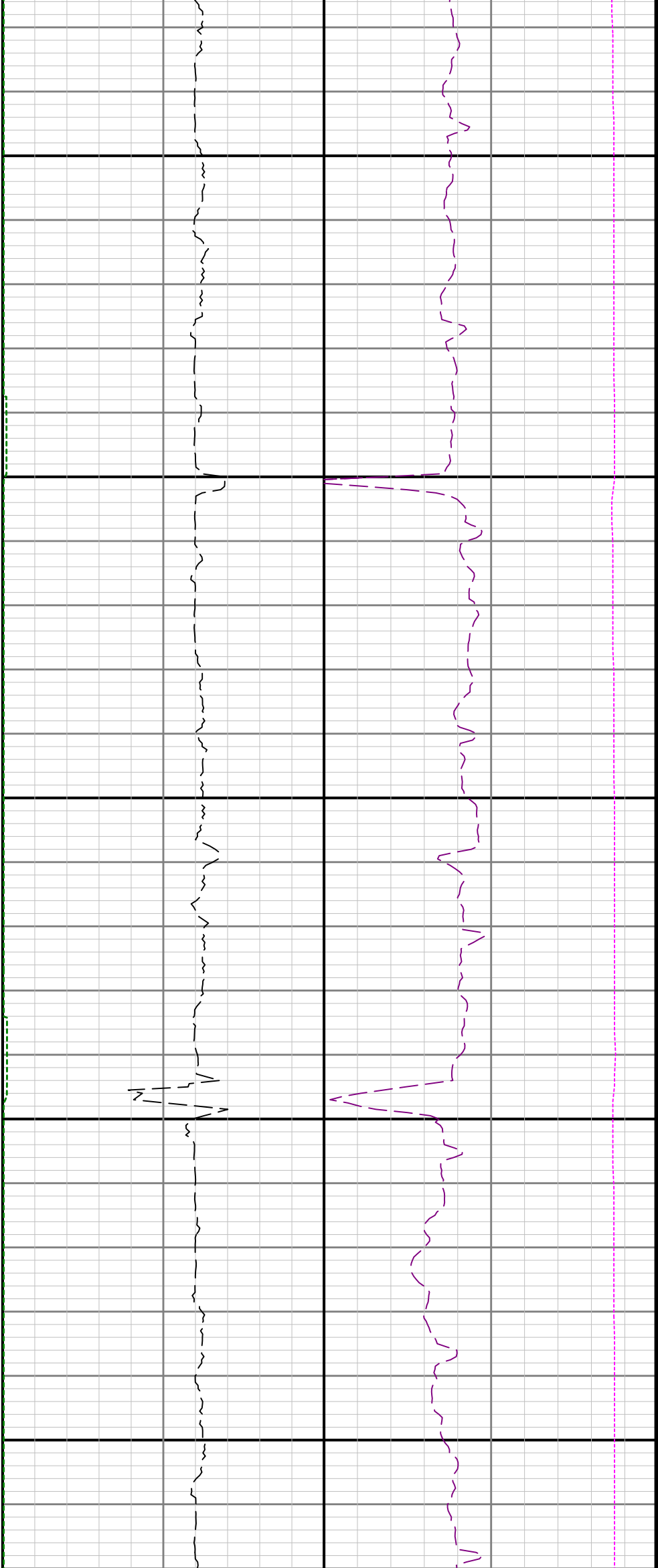

14300

14400

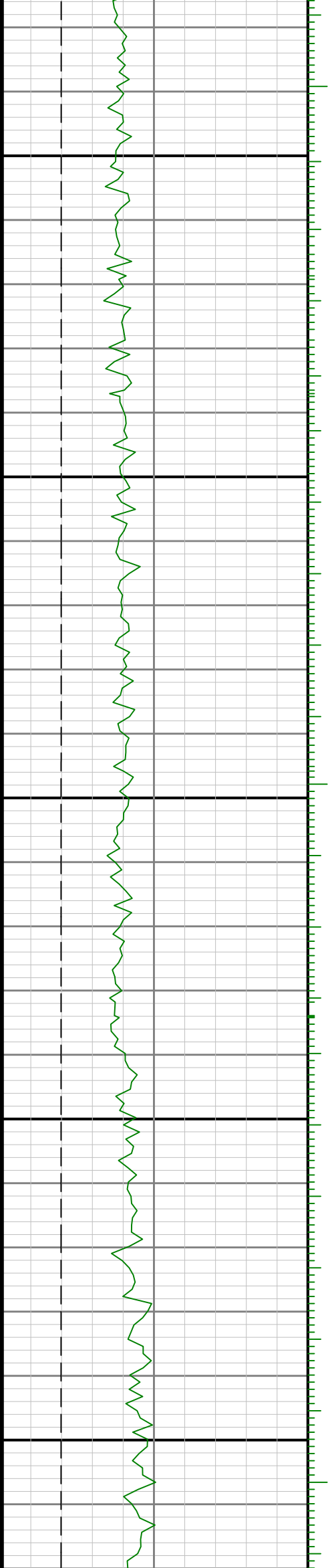

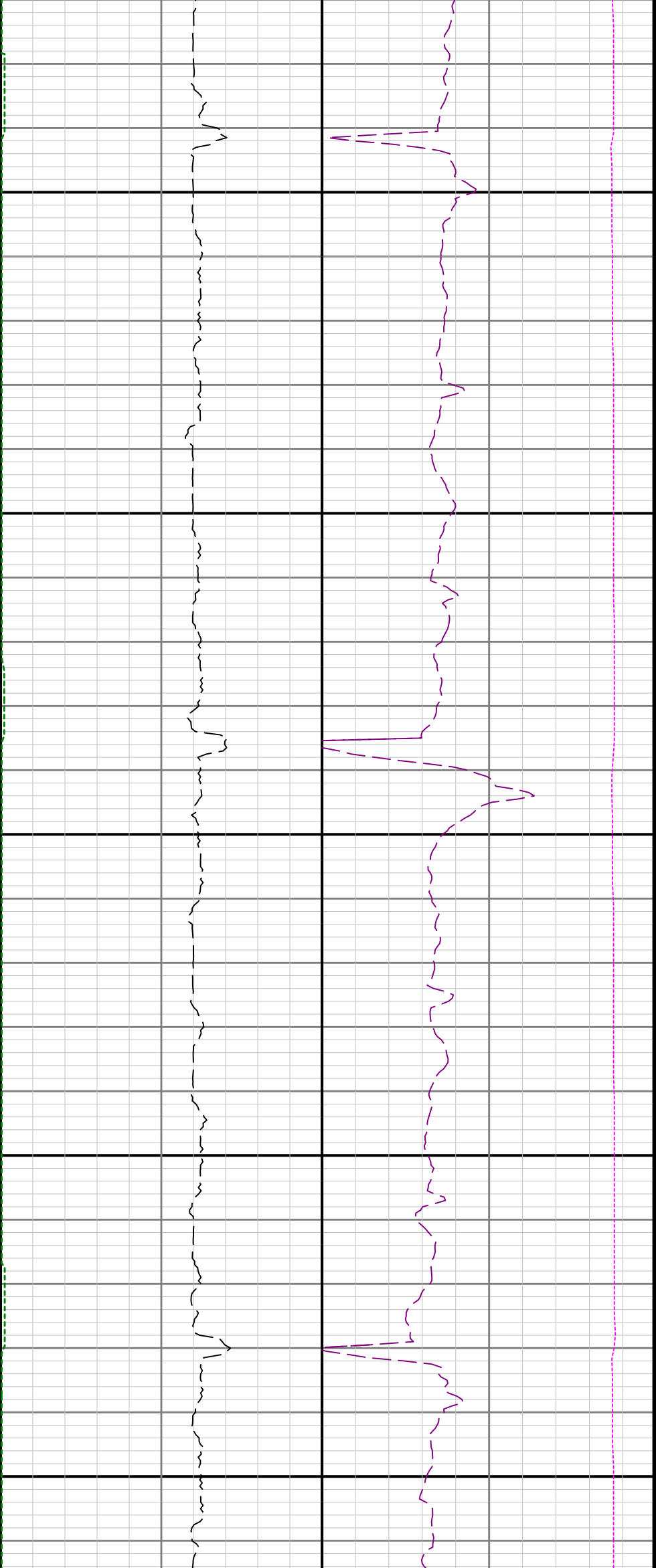

14500

14600

14700

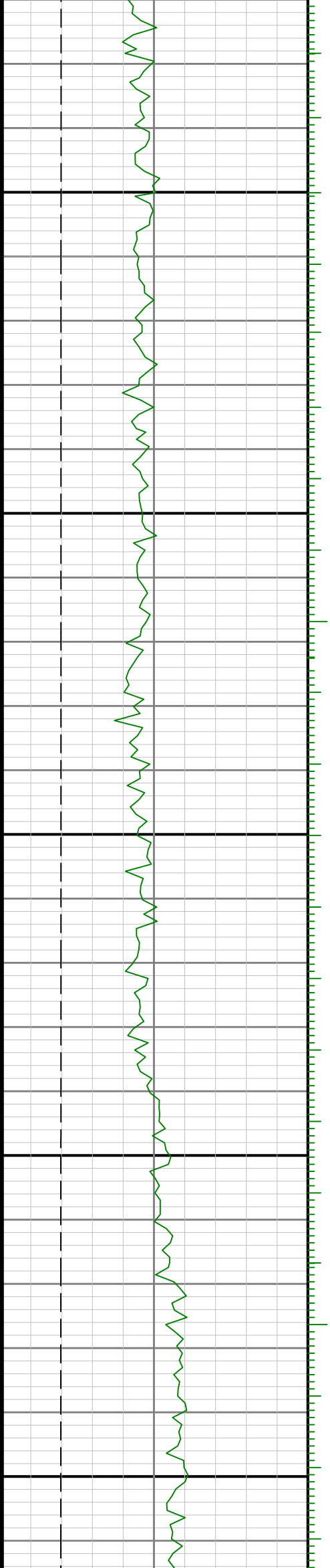

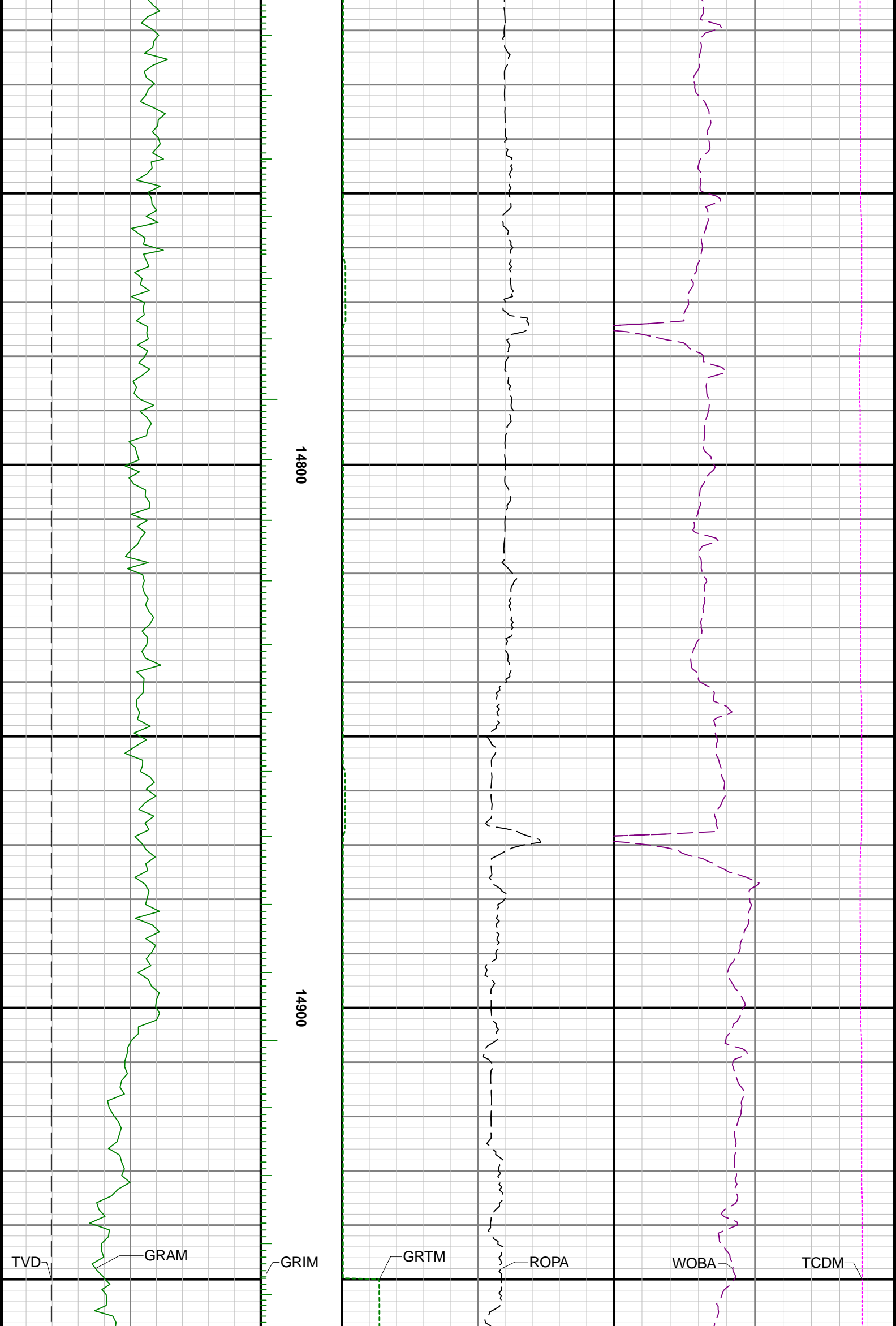

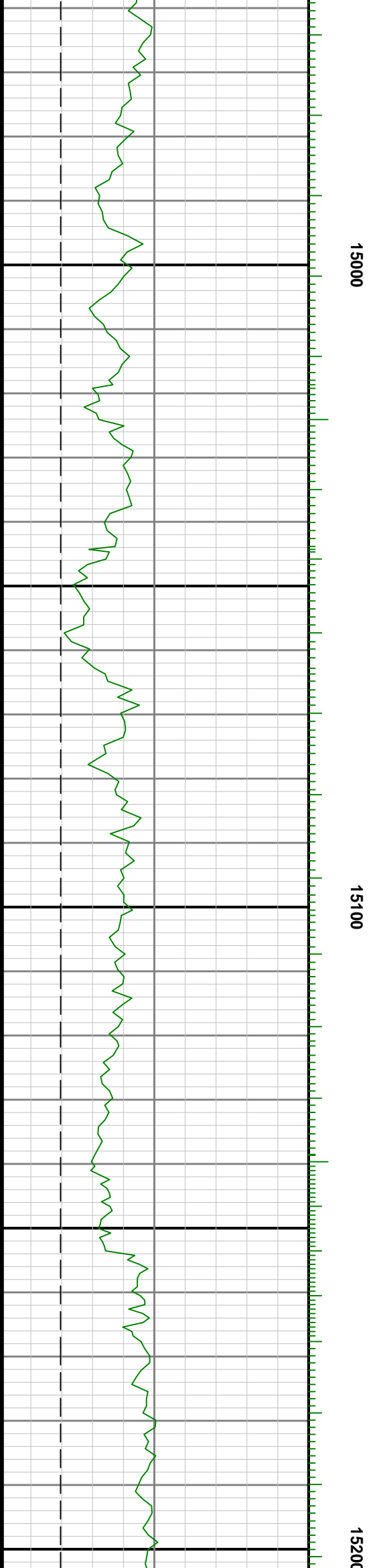
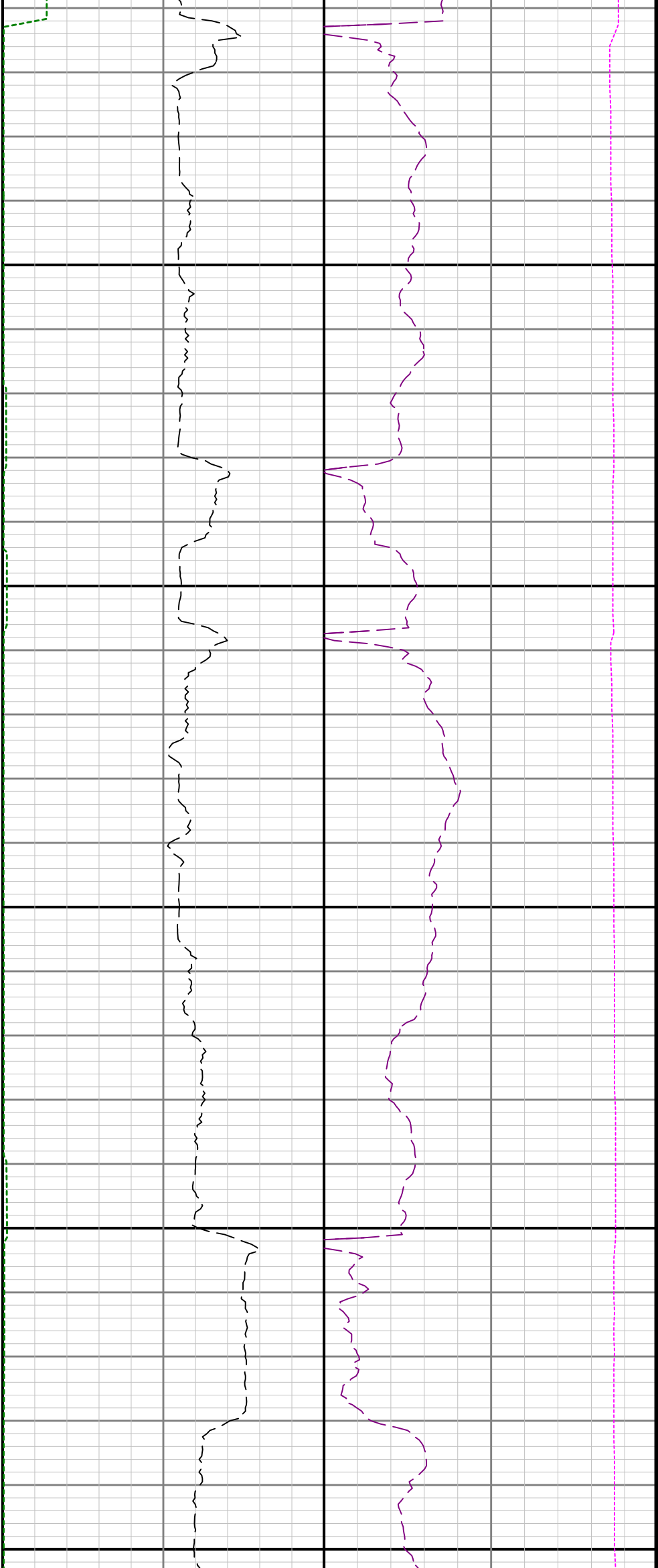

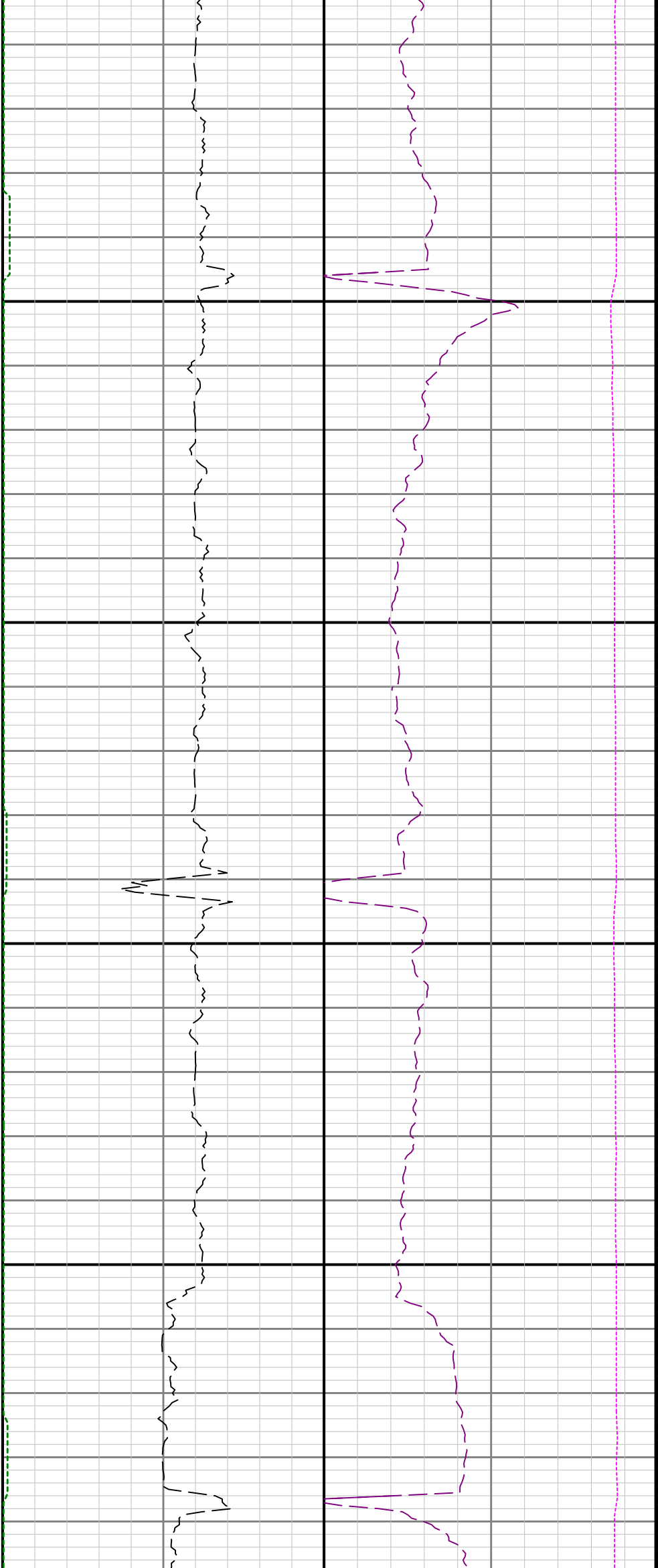

15300

15400

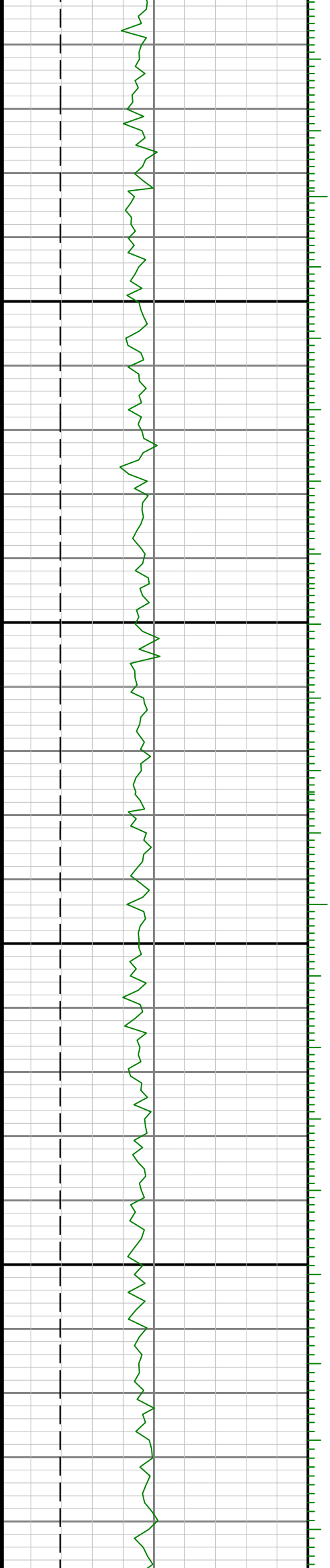

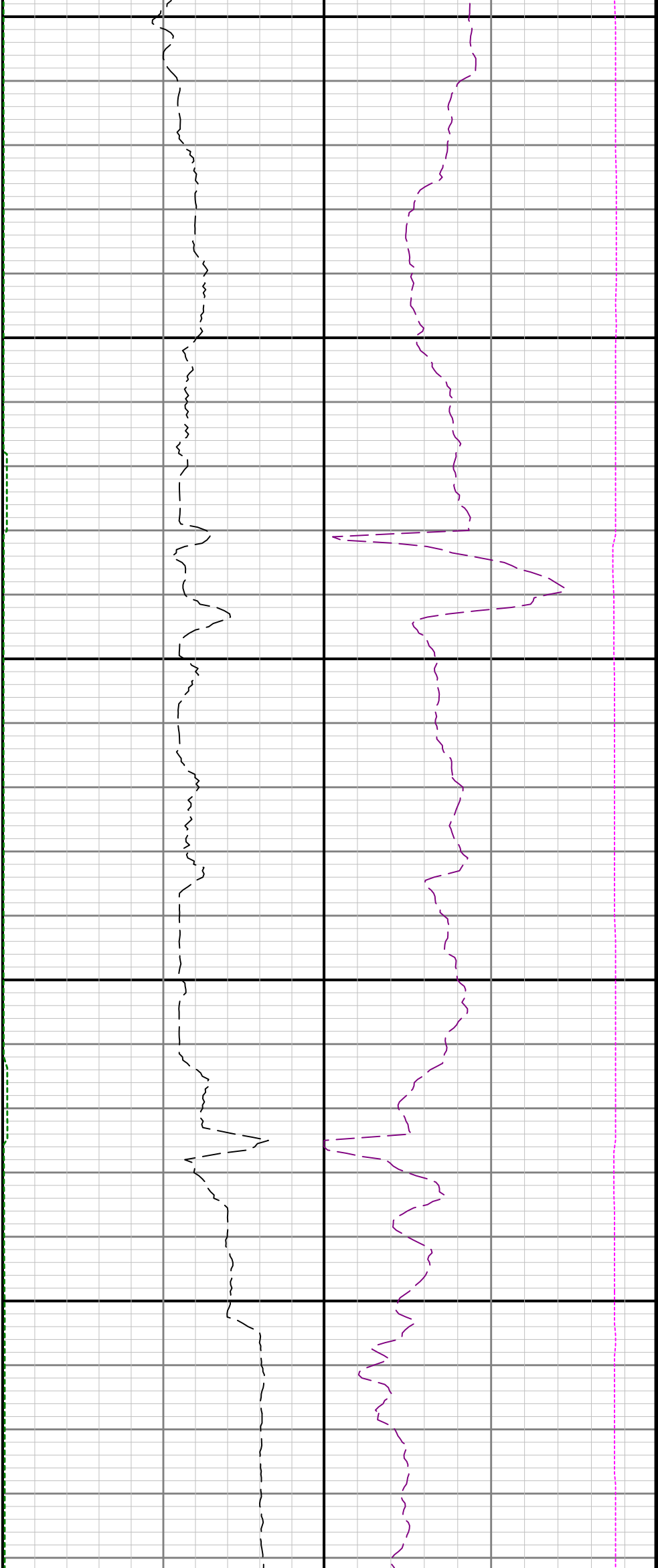

15500

15600

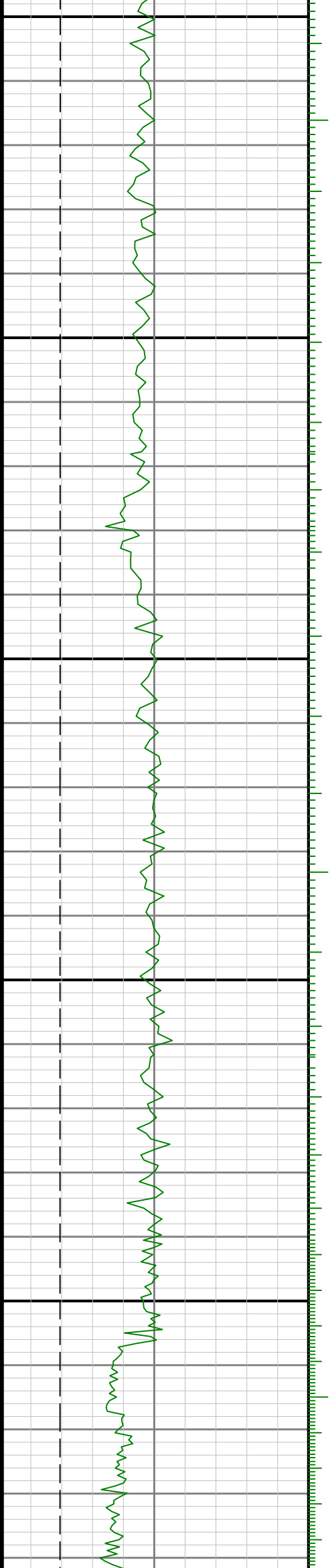

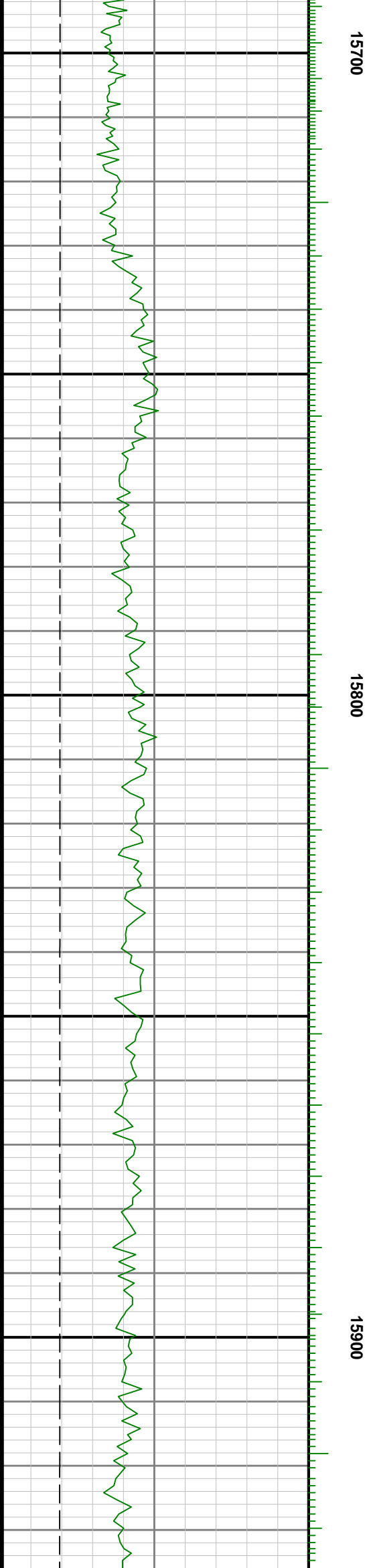
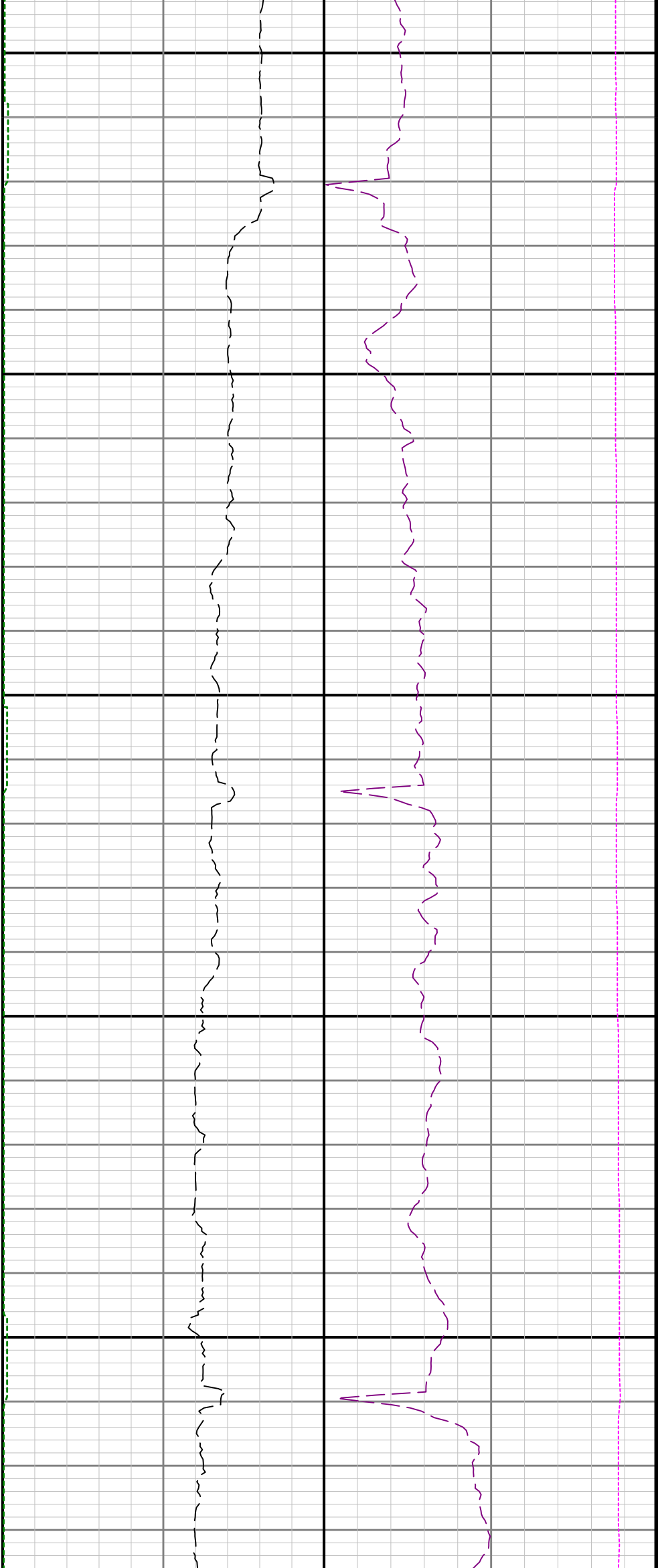

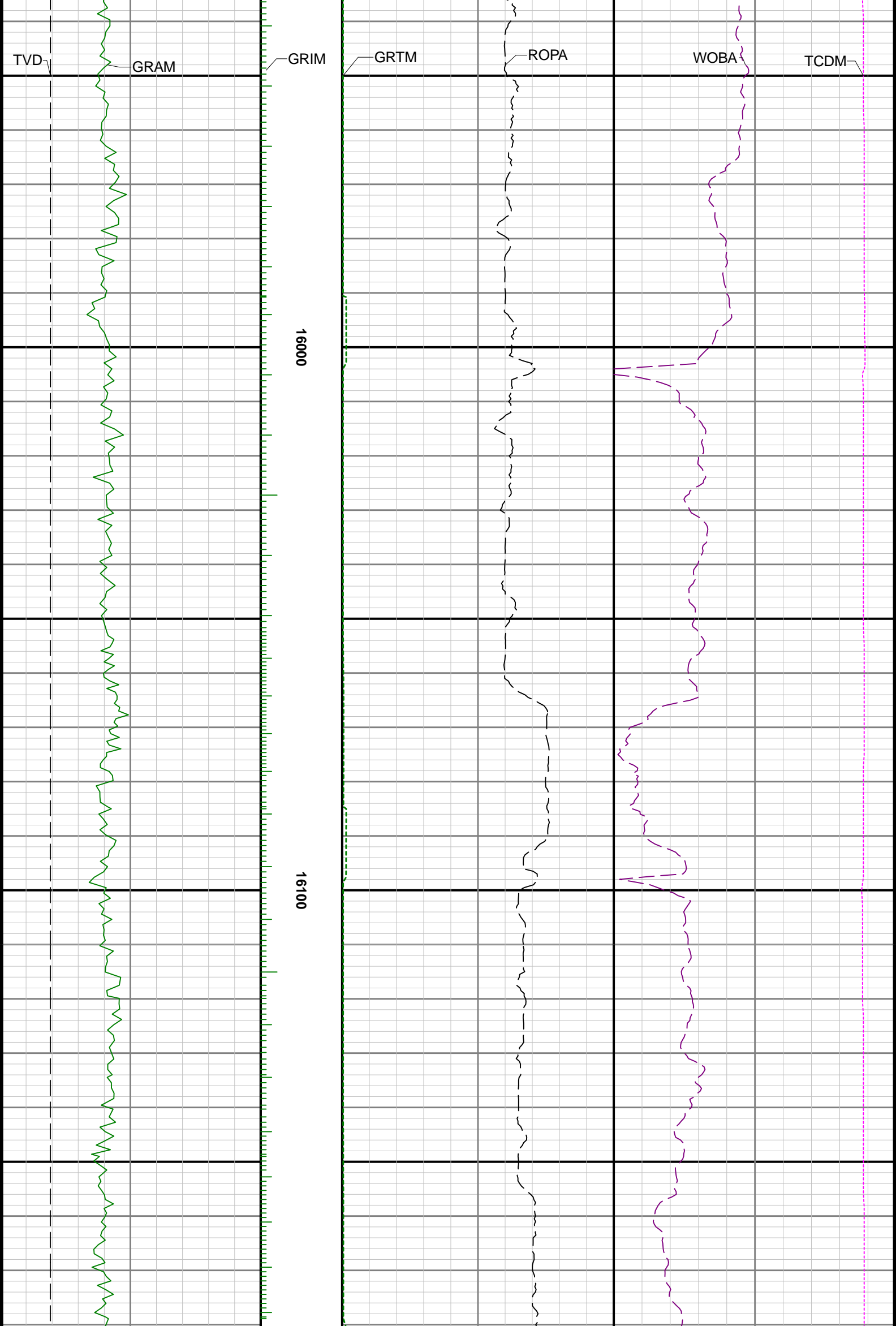

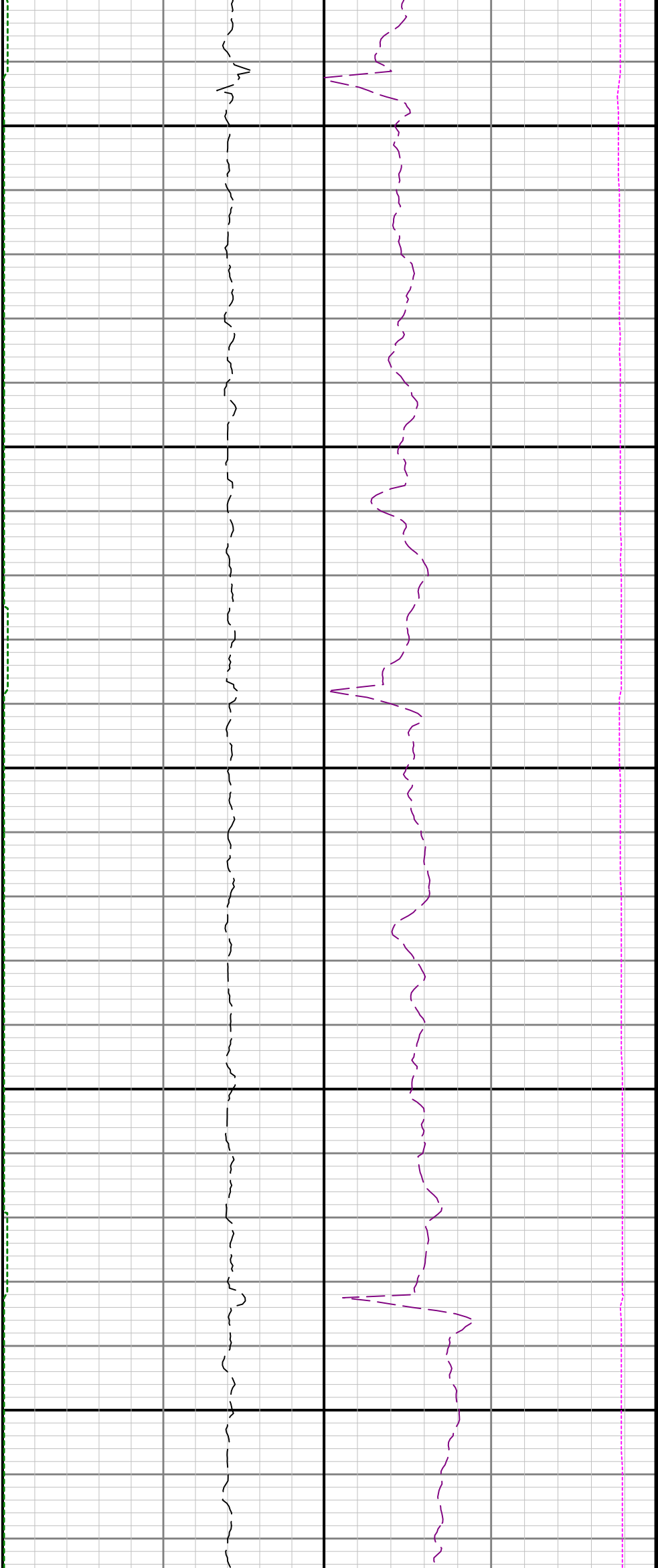

16200 16300 16400

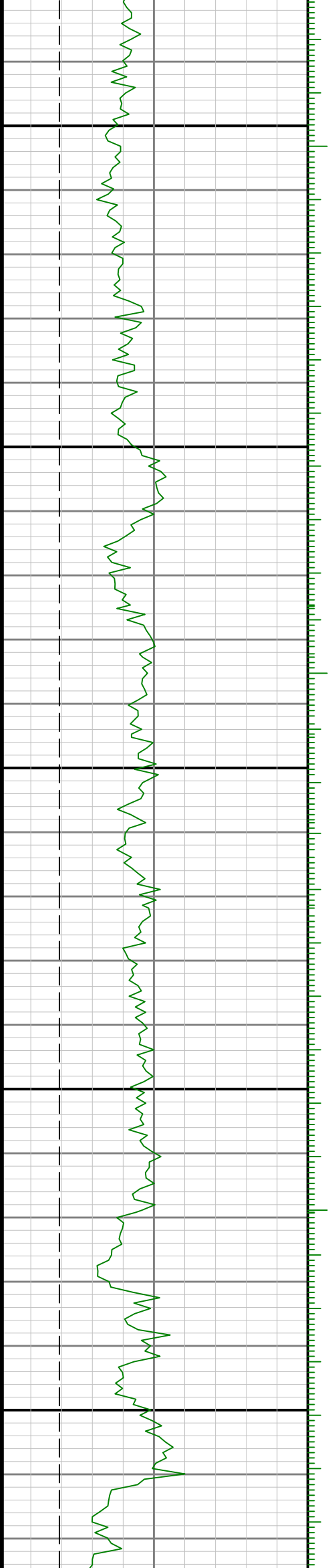

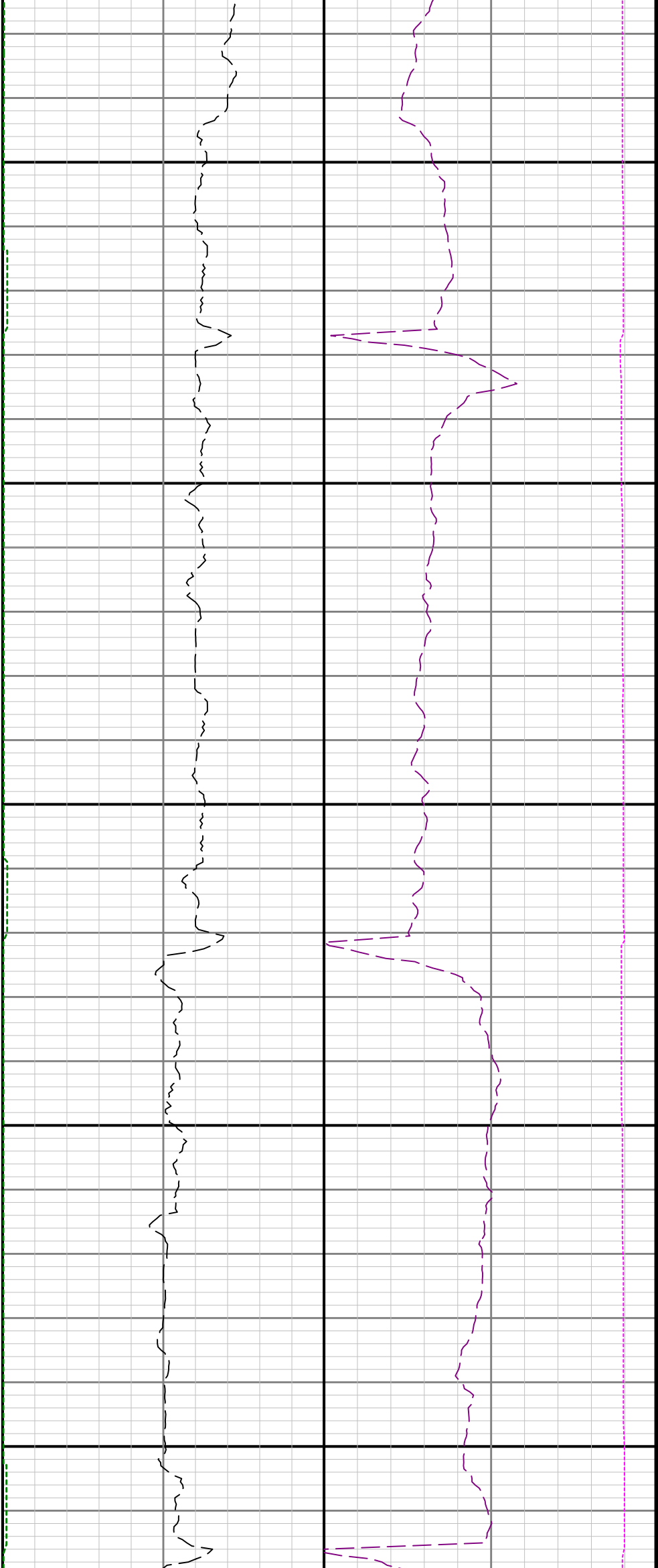

16500

16600

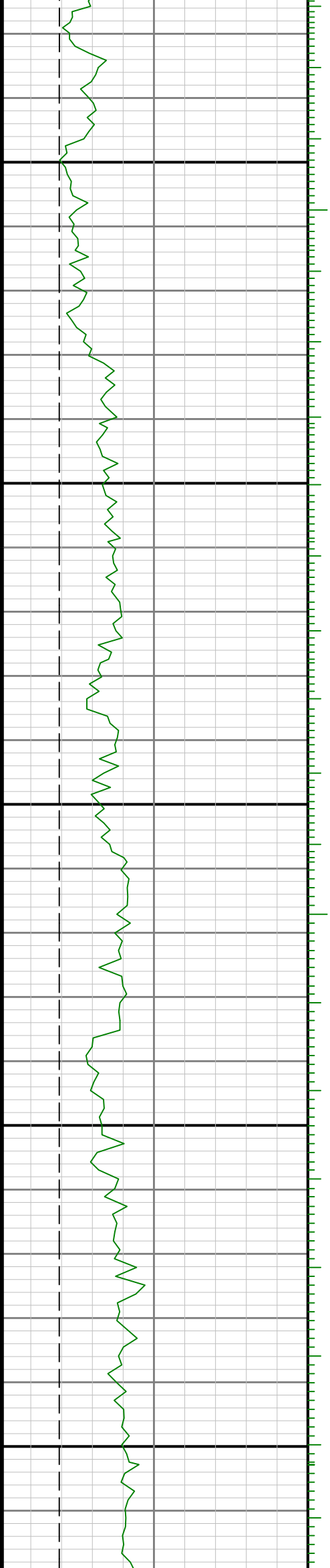

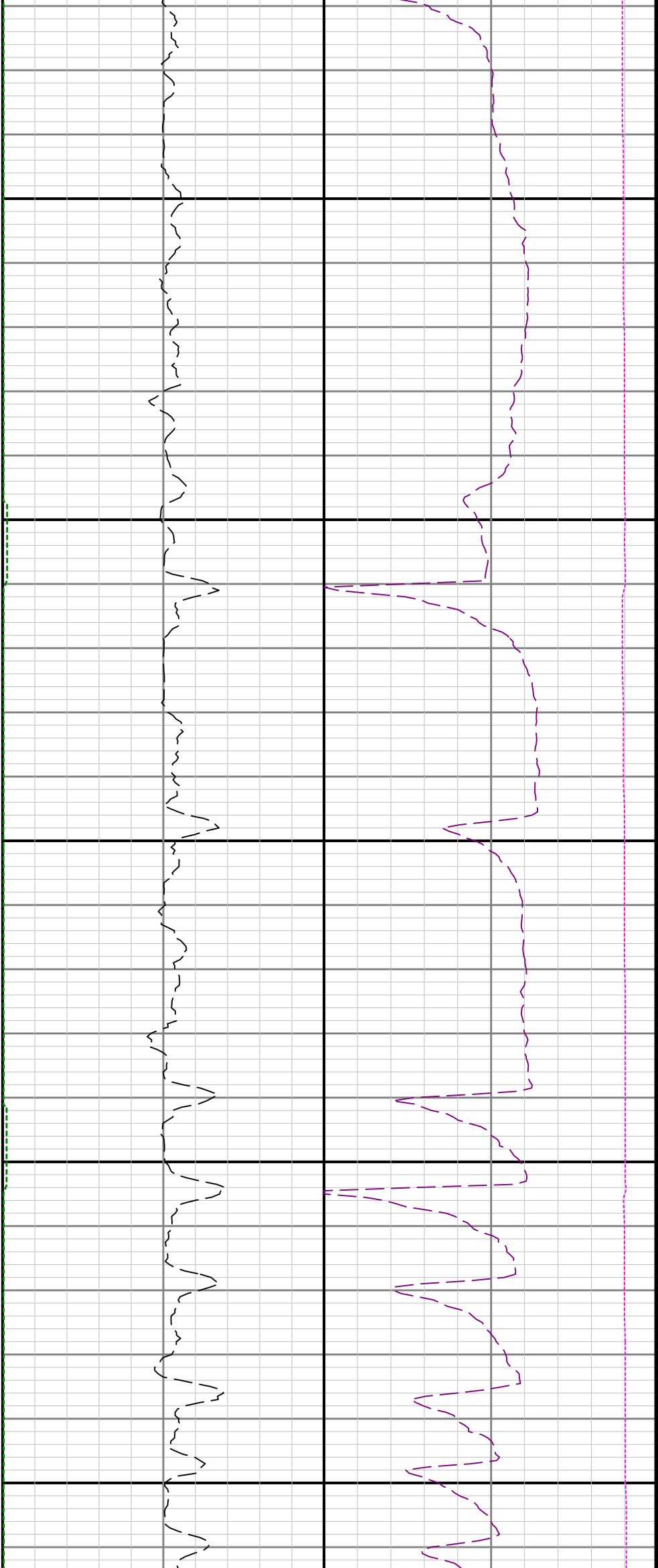

16700

16800

16900

